

ELMAVAN 3D WAVEFORMS (Measured data sampled at 50 kHz) 51000 packets of 144 samples from 2016-08-31T13:45:49.884.000.

Processed Wed Aug 31 15:53:28 2016 by ELM ver.2012-10-06 from 001__elm20160831_134548__dat00.bin

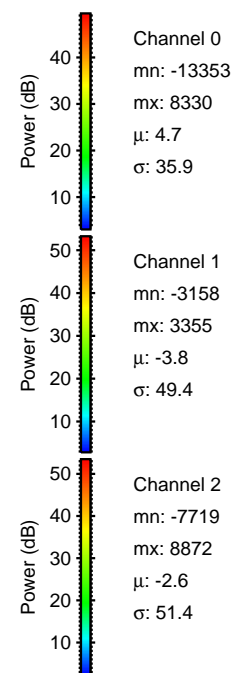

Processed Wed Aug 31 15:53:44 2016 by ELM ver.2012-10-06 from 001__elm20160831_134548__dat00.bin

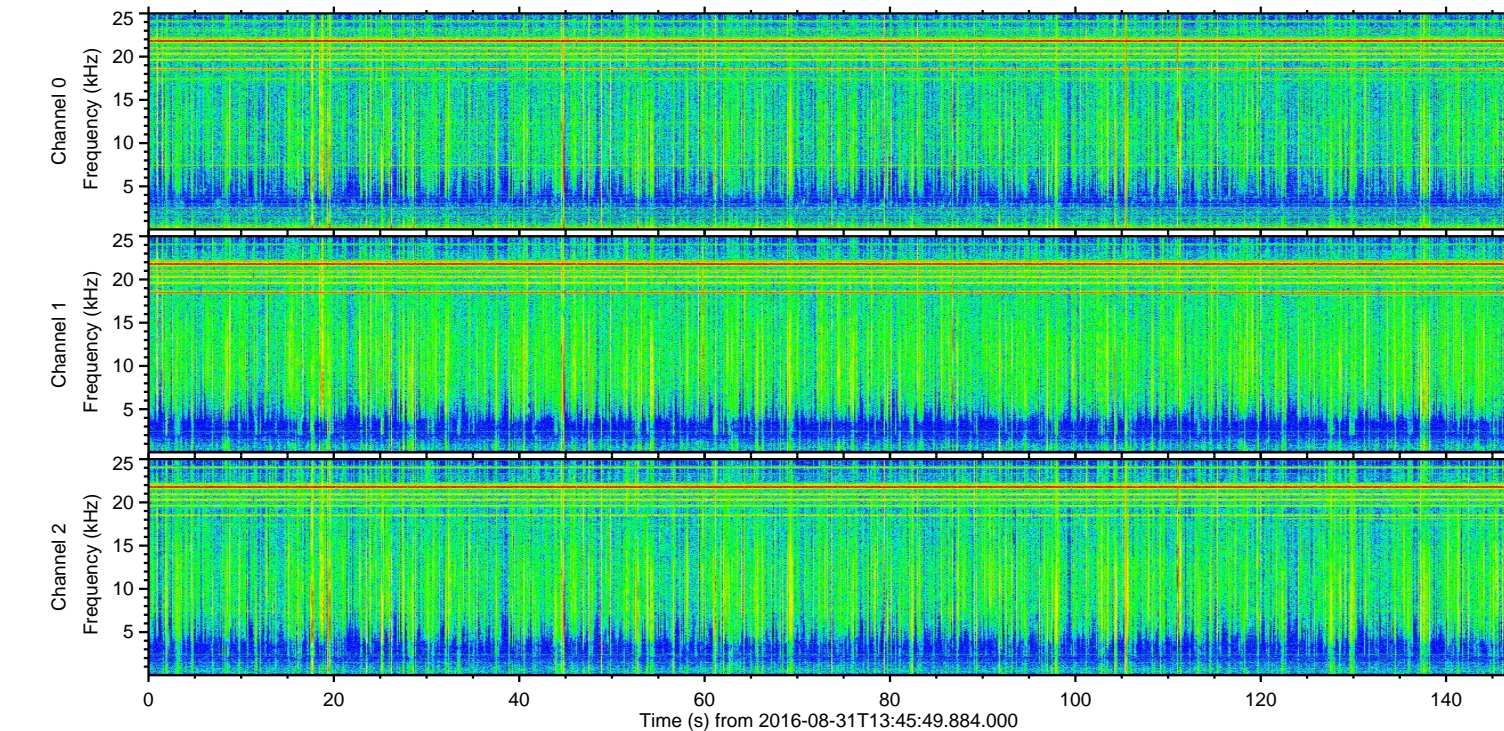
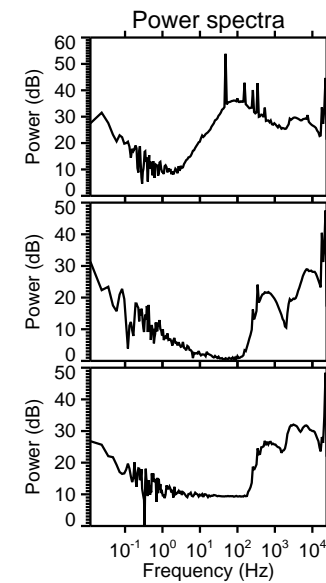
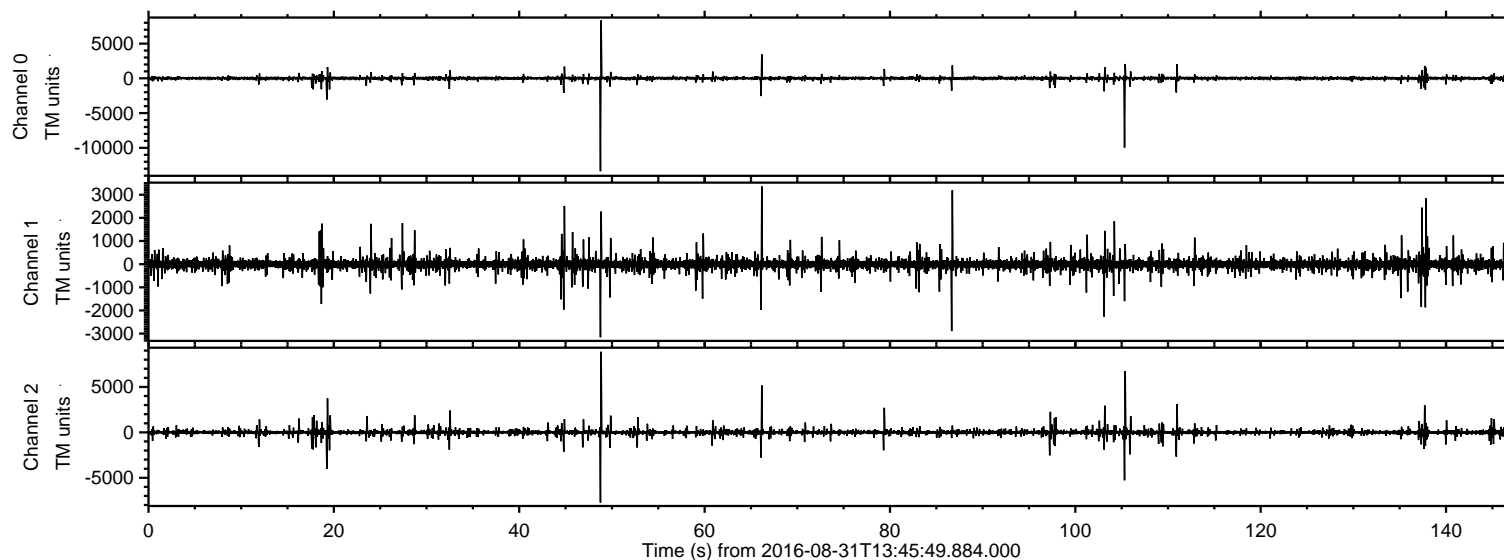
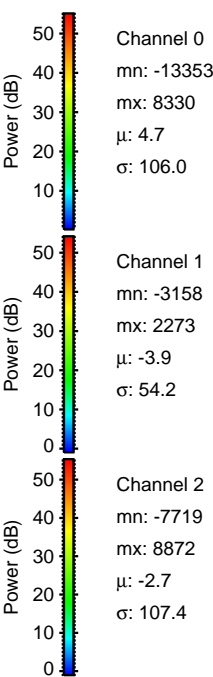
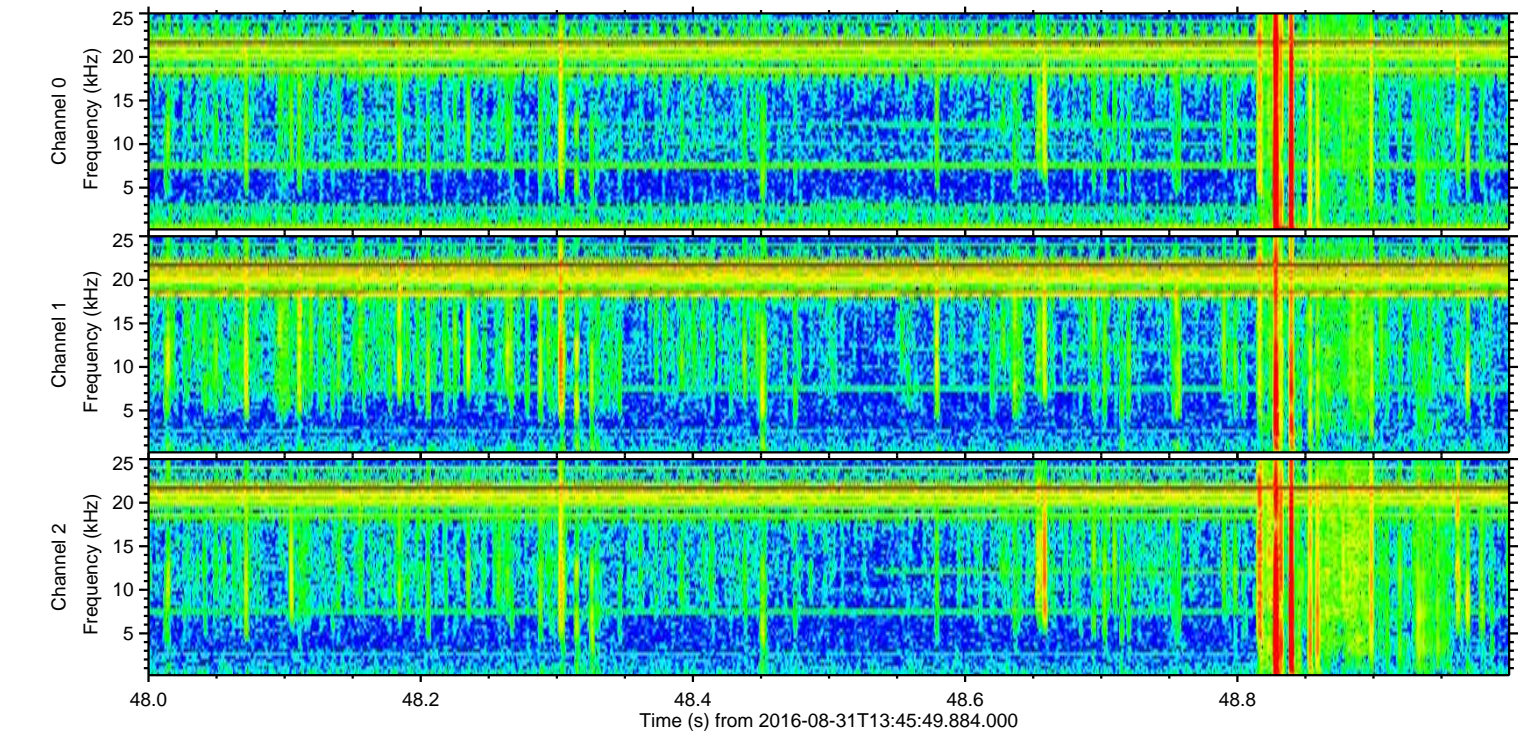
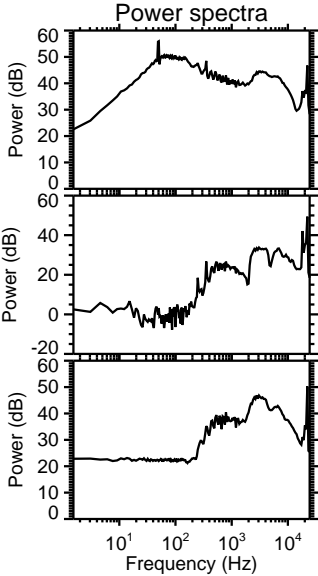
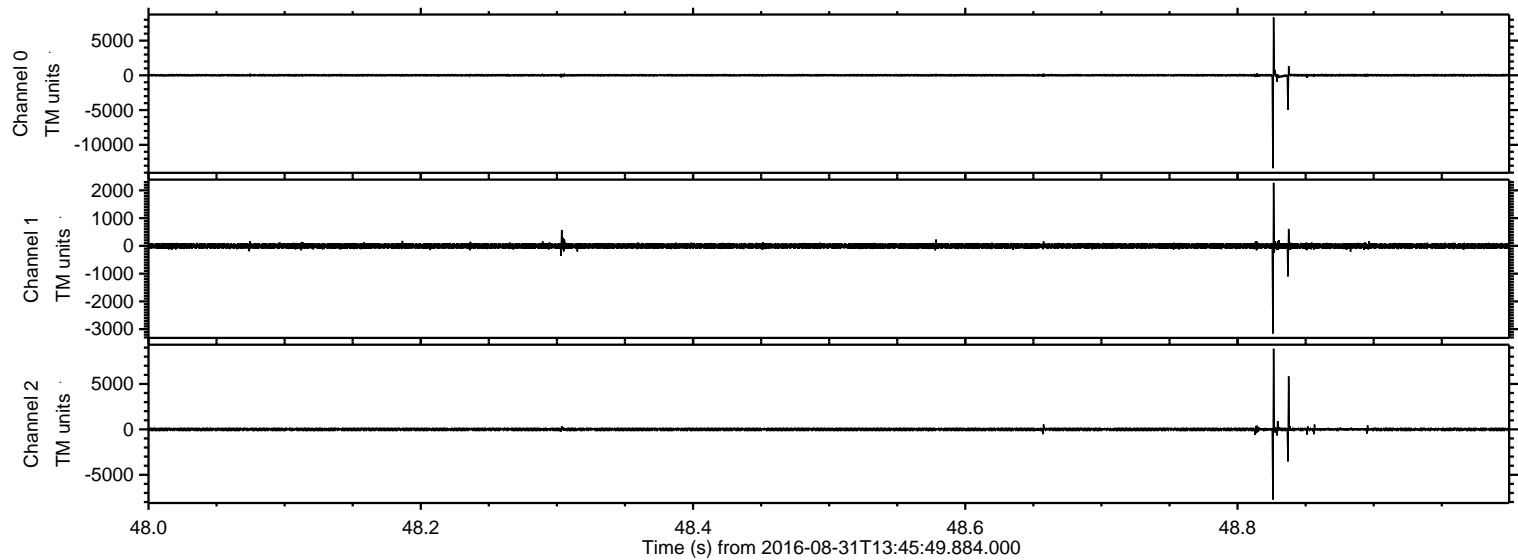

ELMAVAN 3D WAVEFORMS (Measured data sampled at 50 kHz) 51000 packets of 144 samples from 2016-08-31T13:45:49.884.000. Part 106/147

Processed Wed Aug 31 15:53:45 2016 by ELM ver.2012-10-06 from 001__elm20160831_134548__dat00.bin

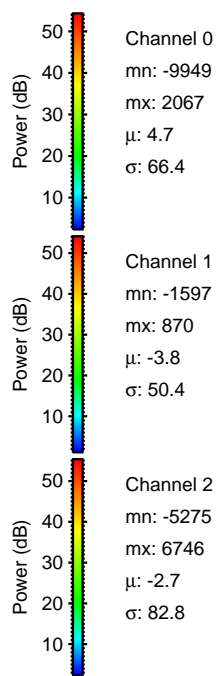
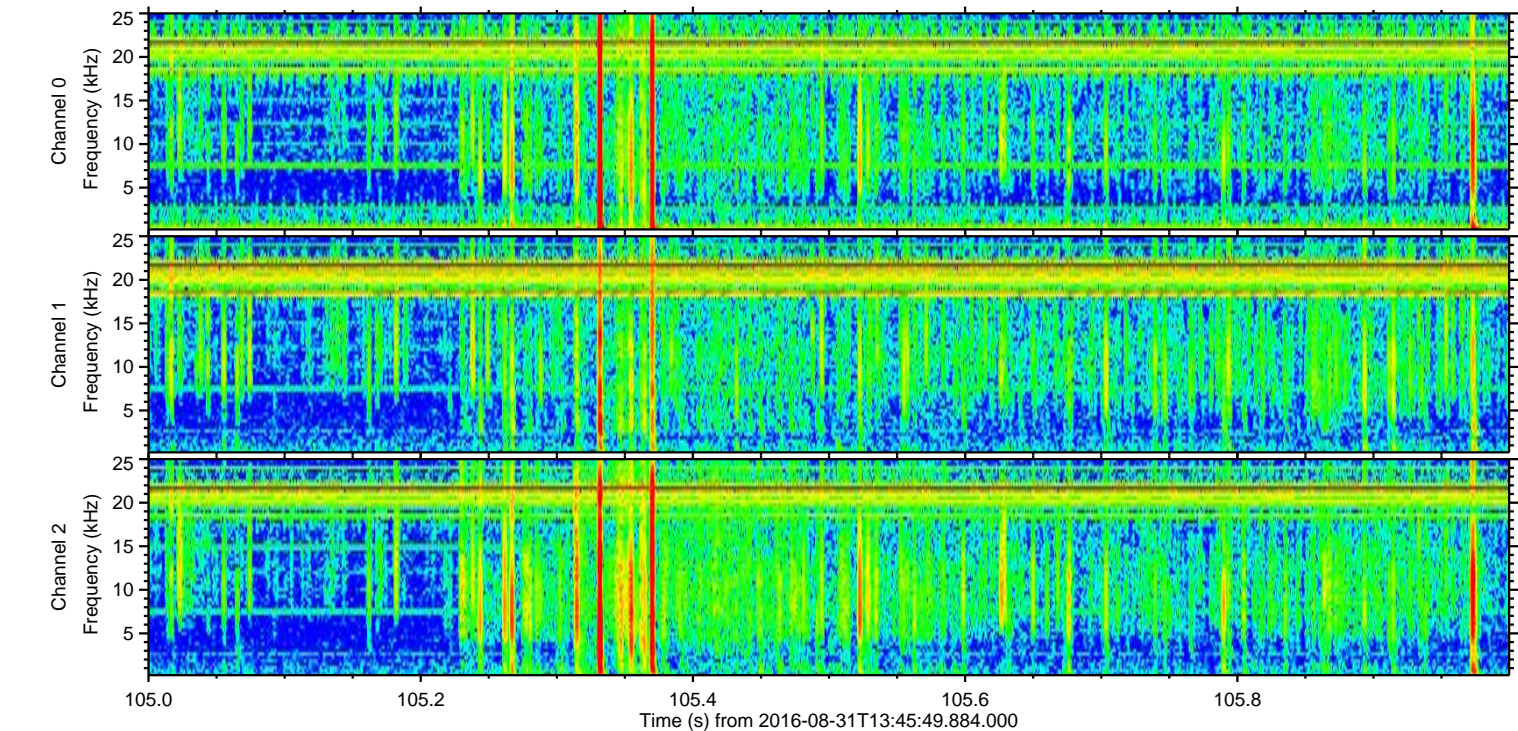
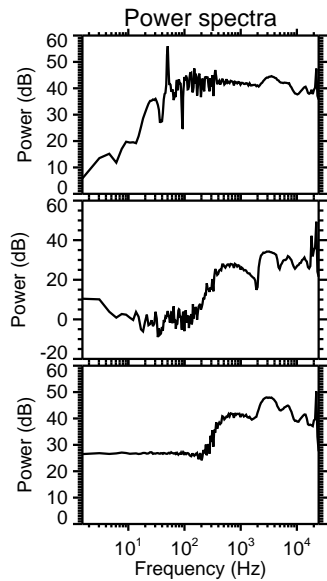
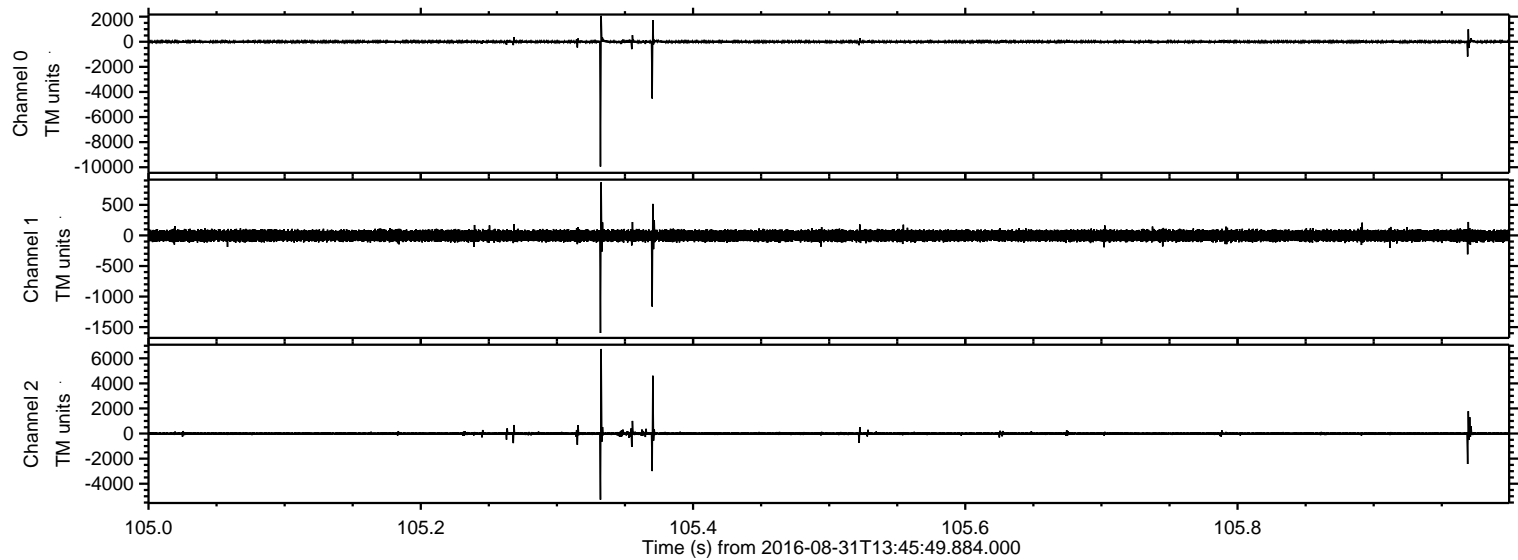

Processed Wed Aug 31 15:53:46 2016 by ELM ver.2012-10-06 from 001__elm20160831_134548__dat00.bin

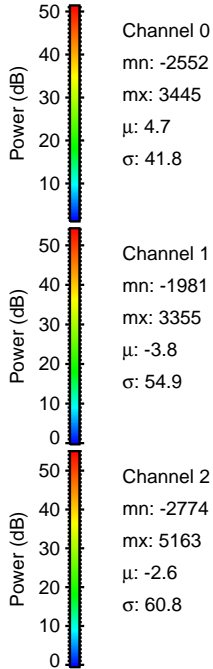
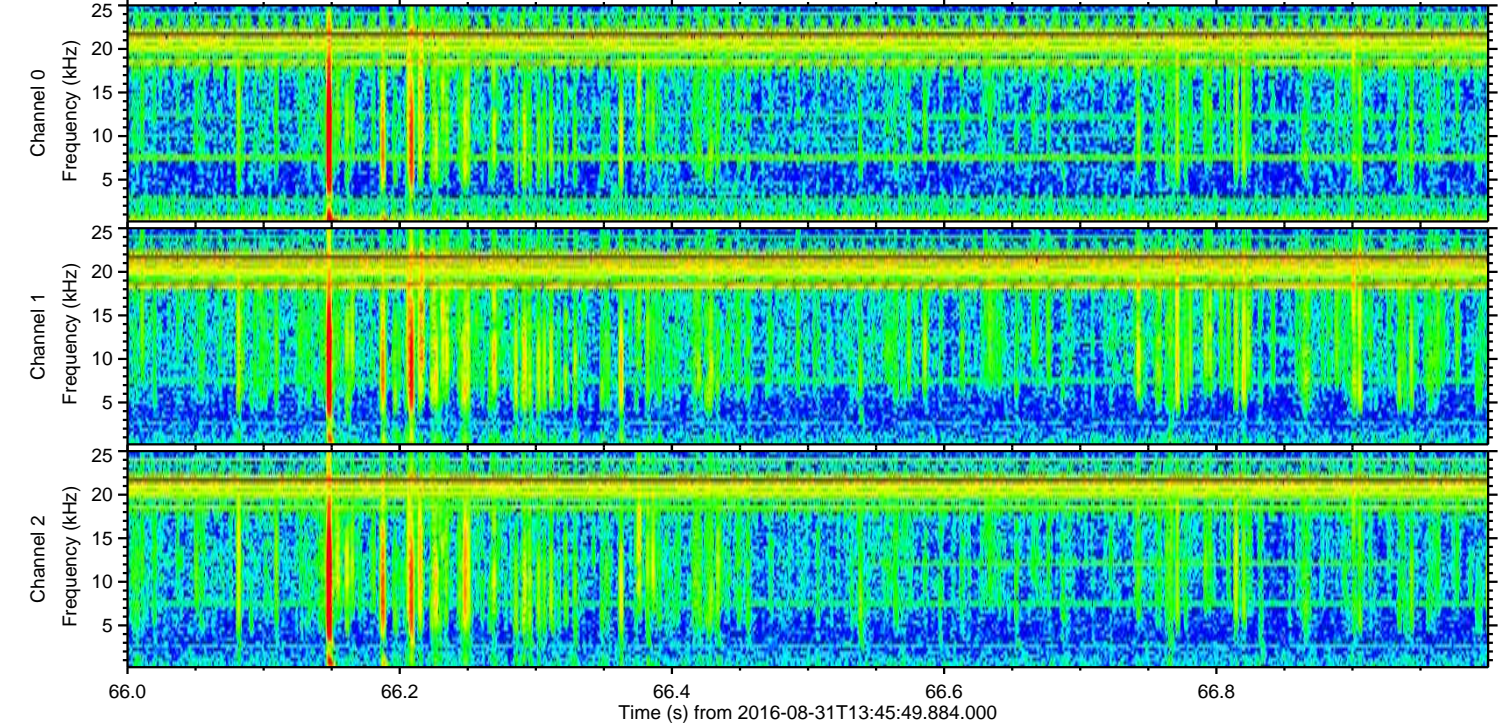
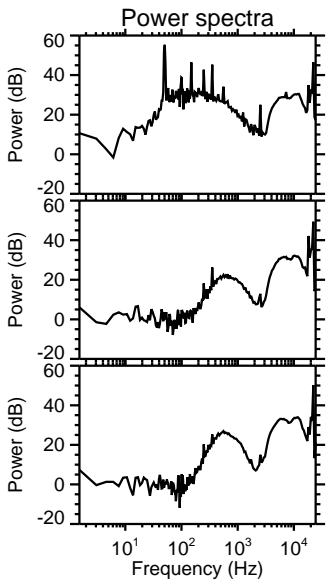
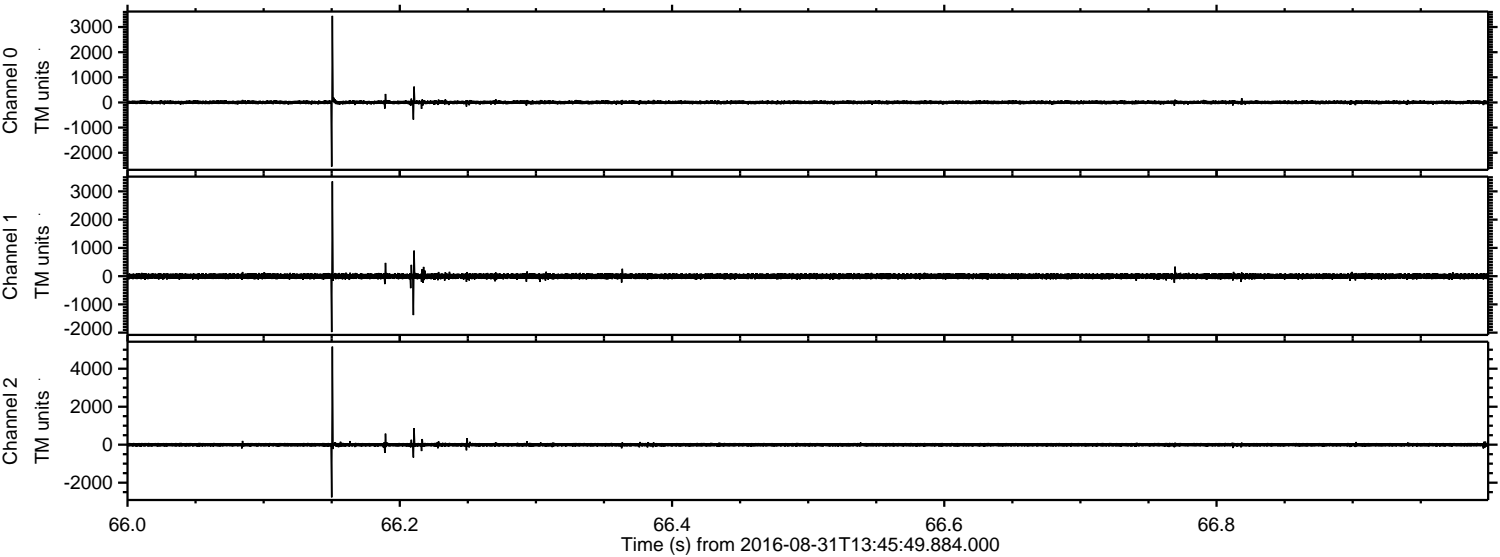

Processed Wed Aug 31 15:53:47 2016 by ELM ver.2012-10-06 from 001__elm20160831_134548__dat00.bin

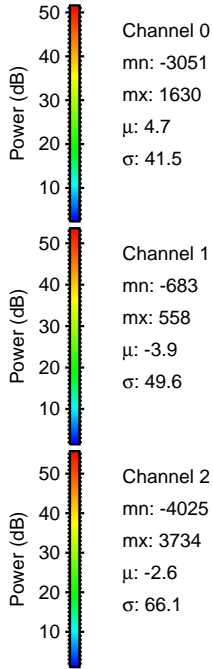
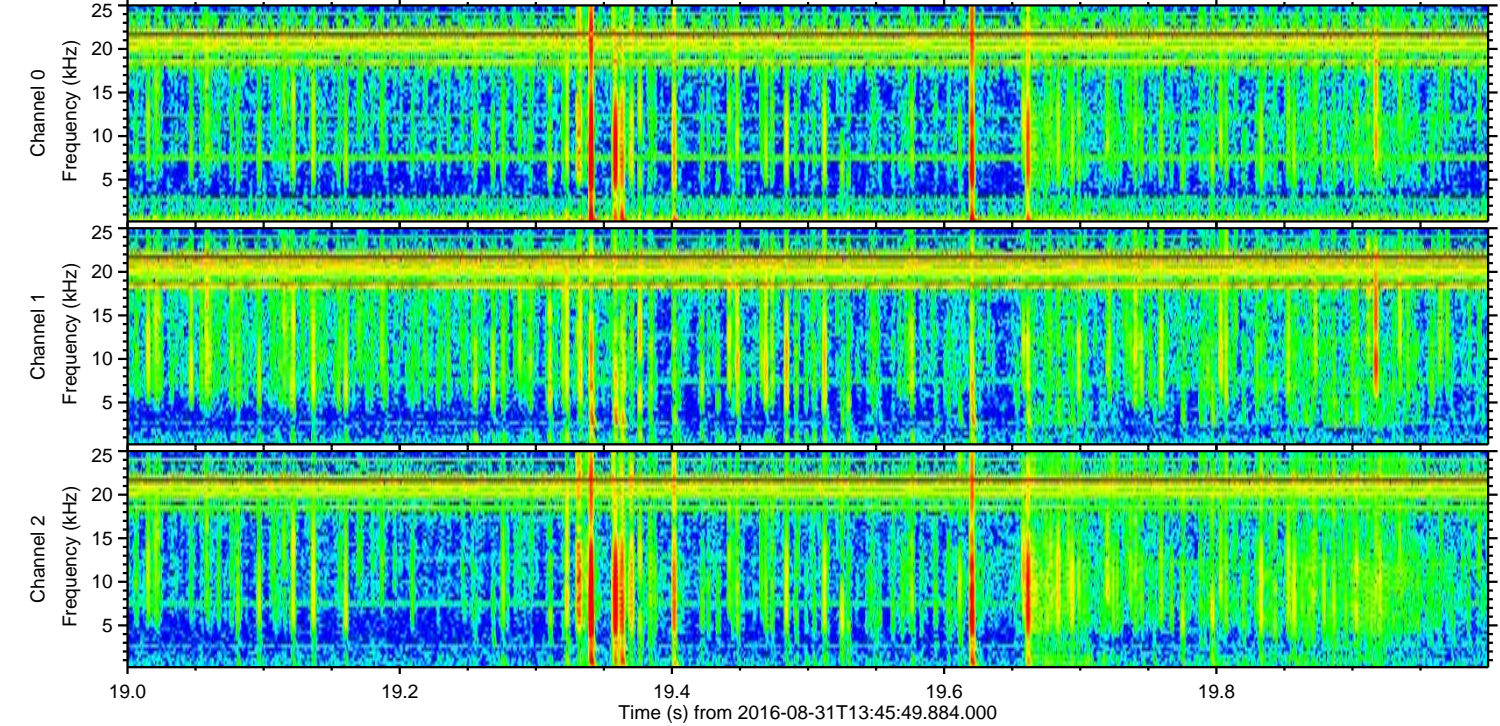
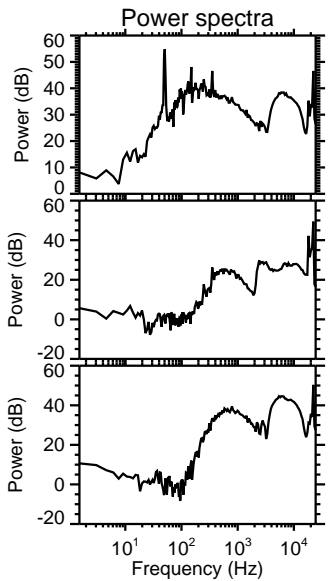
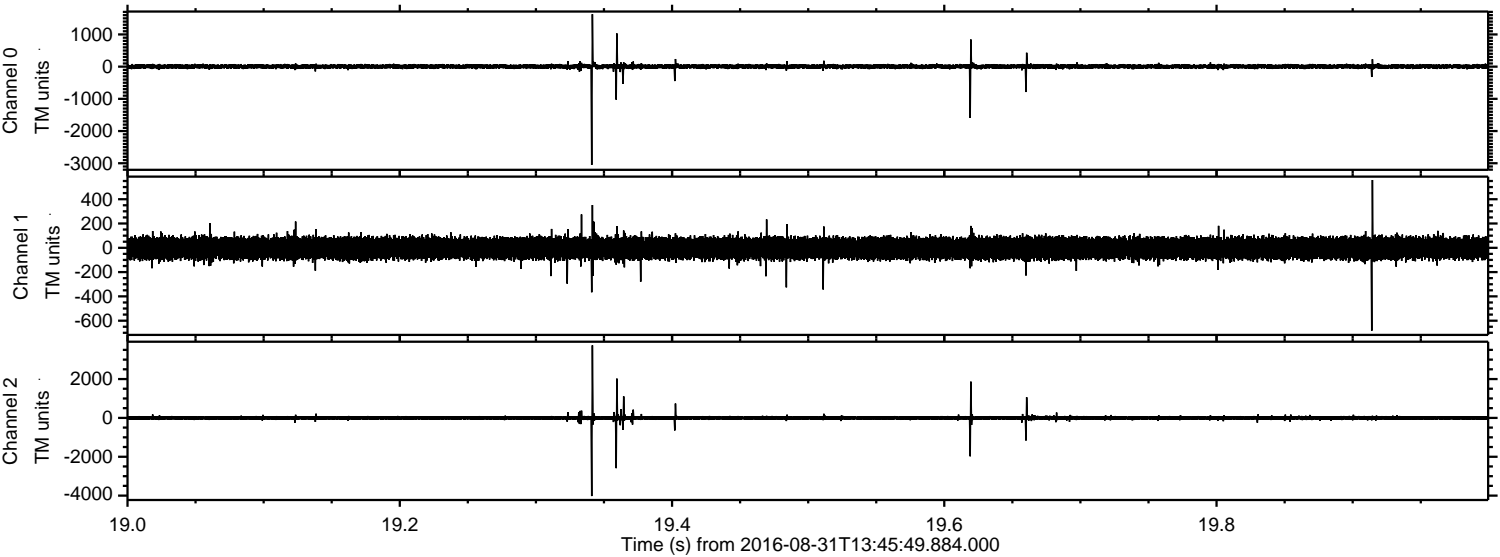

Processed Wed Aug 31 15:53:48 2016 by ELM ver.2012-10-06 from 001__elm20160831_134548__dat00.bin

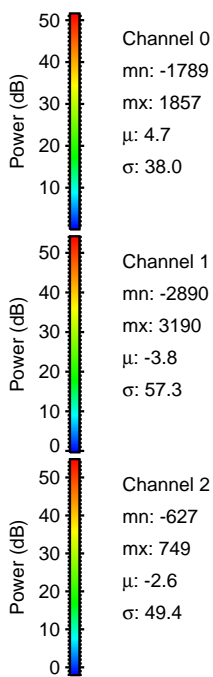
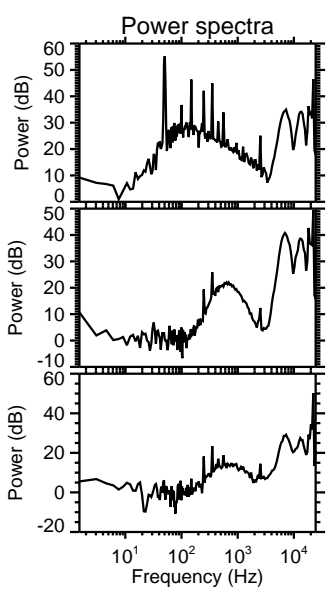
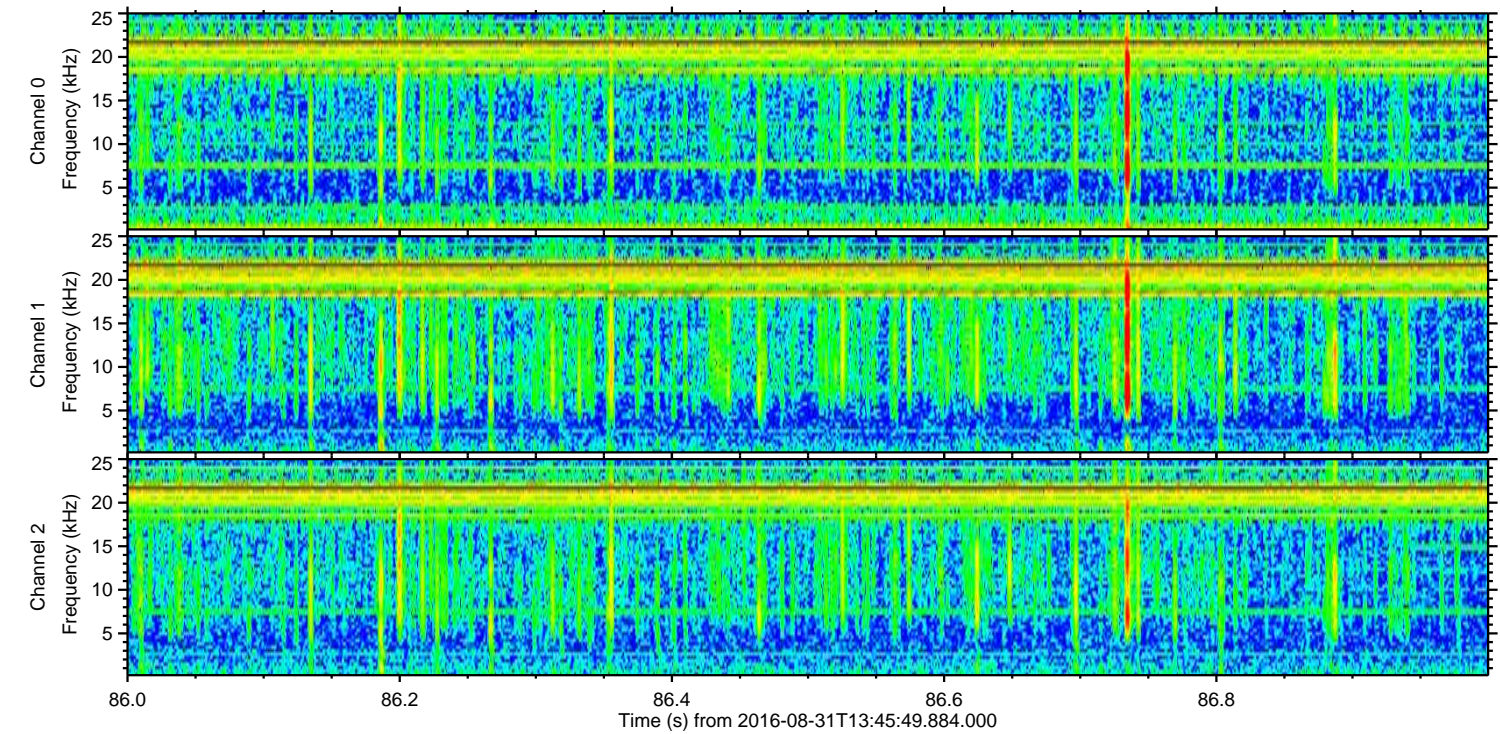
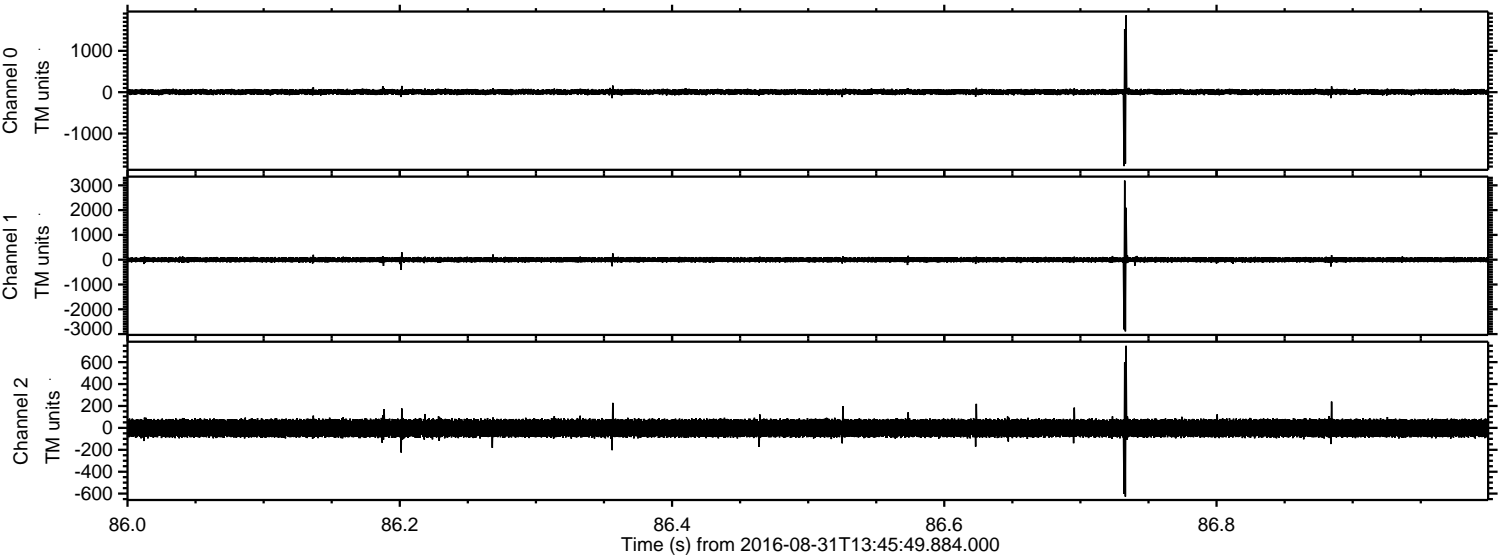

Processed Wed Aug 31 15:53:49 2016 by ELM ver.2012-10-06 from 001__elm20160831_134548__dat00.bin

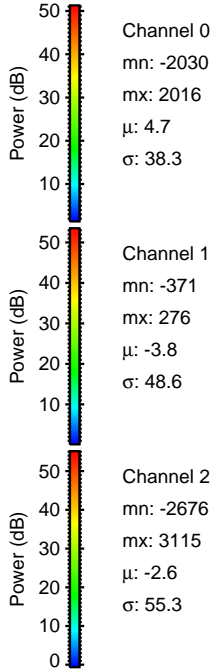
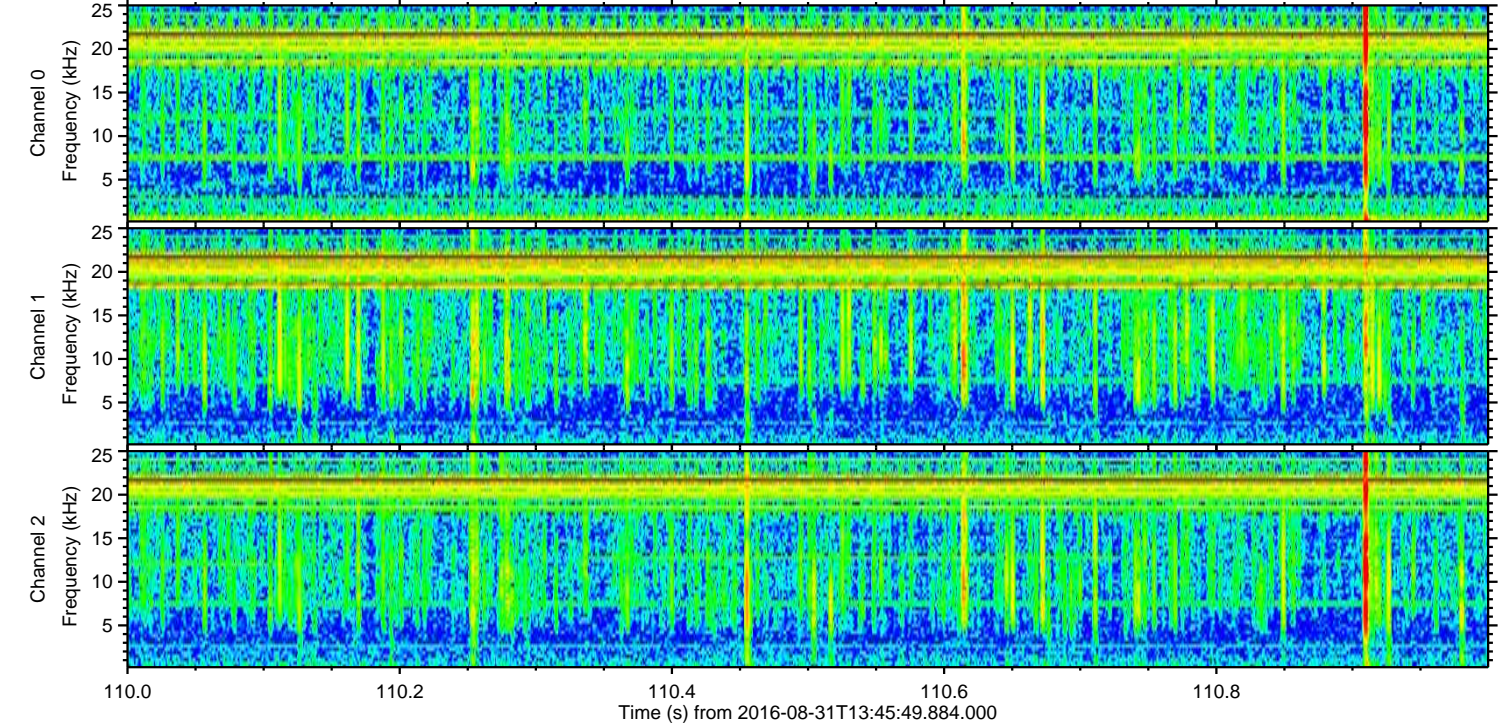
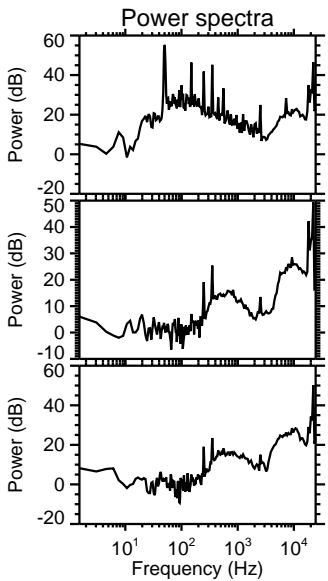
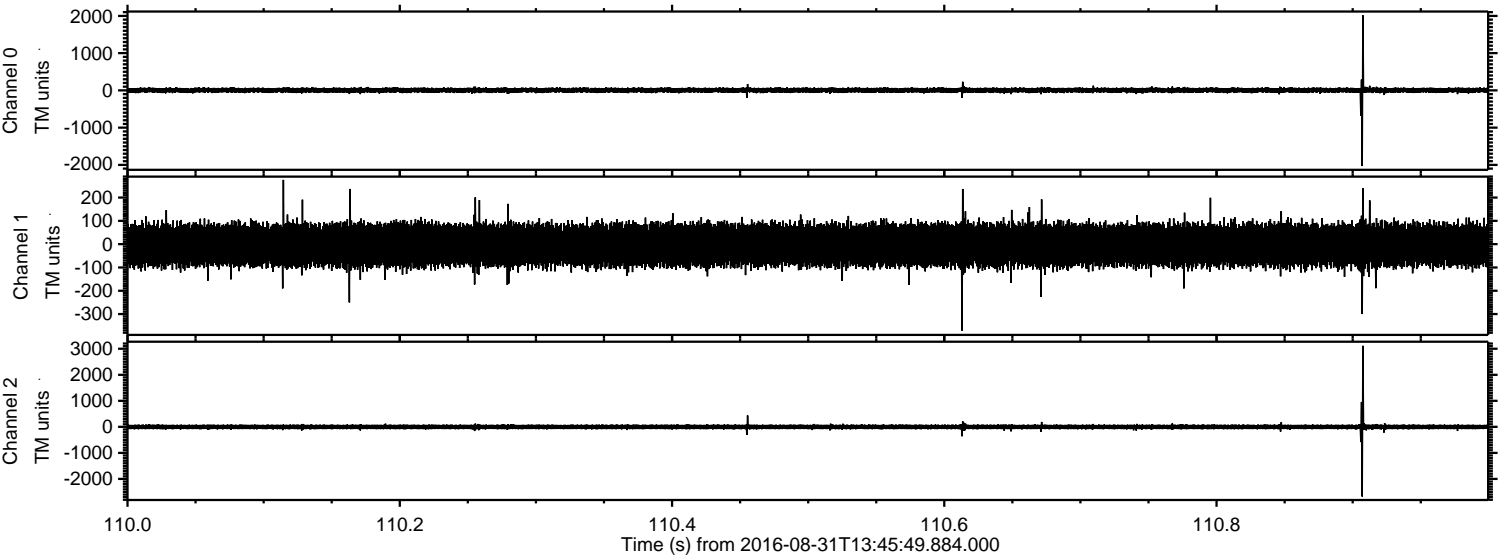

ELMAVAN 3D WAVEFORMS (Measured data sampled at 50 kHz) 51000 packets of 144 samples from 2016-08-31T13:45:49.884.000. Part 138/147

Processed Wed Aug 31 15:53:50 2016 by ELM ver.2012-10-06 from 001__elm20160831_134548__dat00.bin

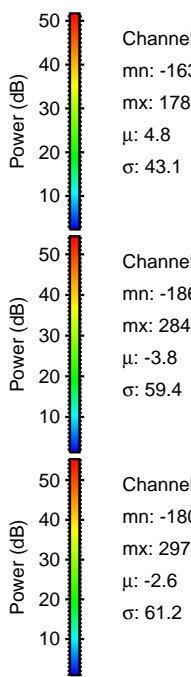
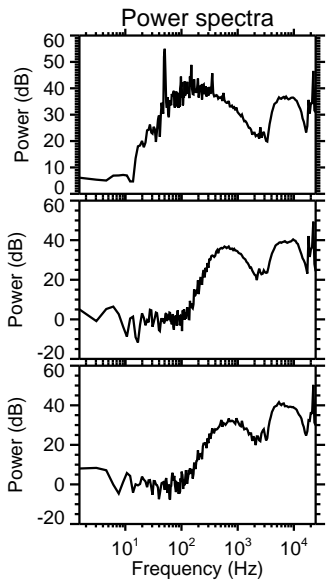
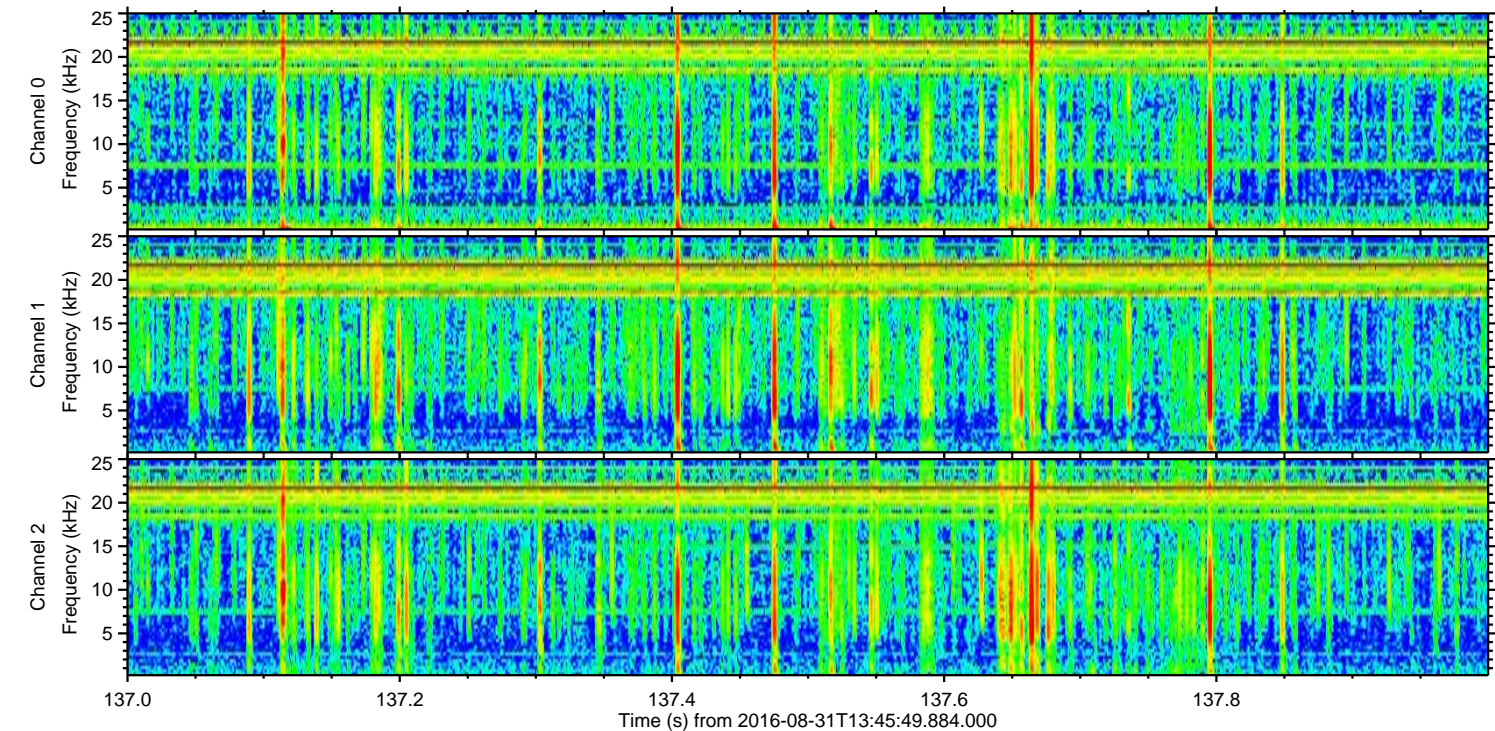
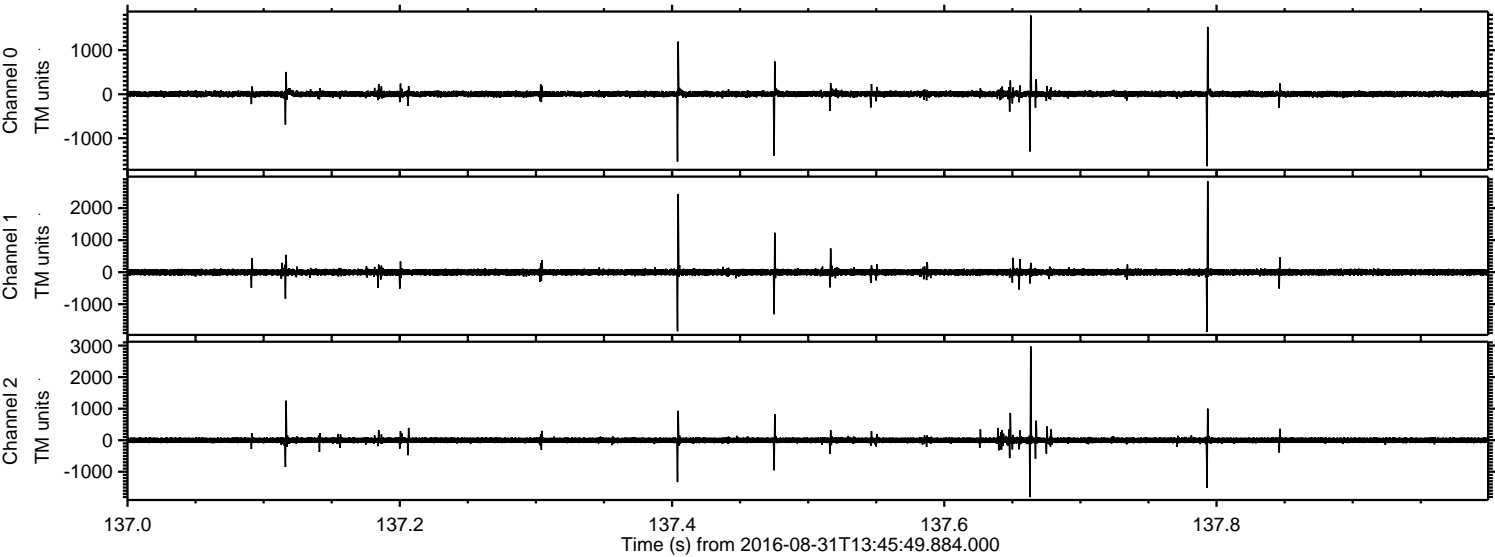

Channel 0
mn: -1635
mx: 1787
 μ : 4.8
 σ : 43.1

Channel 1
mn: -1866
mx: 2840
 μ : -3.8
 σ : 59.4

Channel 2
mn: -1805
mx: 2973
 μ : -2.6
 σ : 61.2

Processed Wed Aug 31 15:53:51 2016 by ELM ver.2012-10-06 from 001__elm20160831_134548__dat00.bin

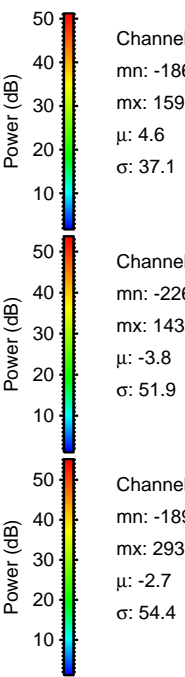
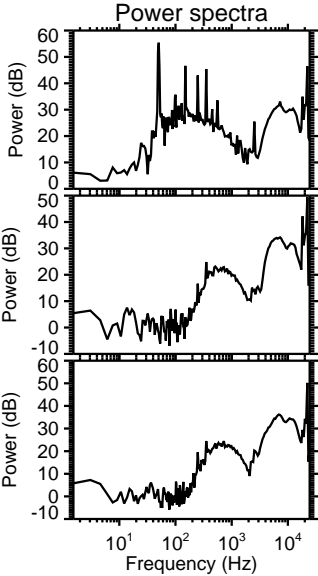
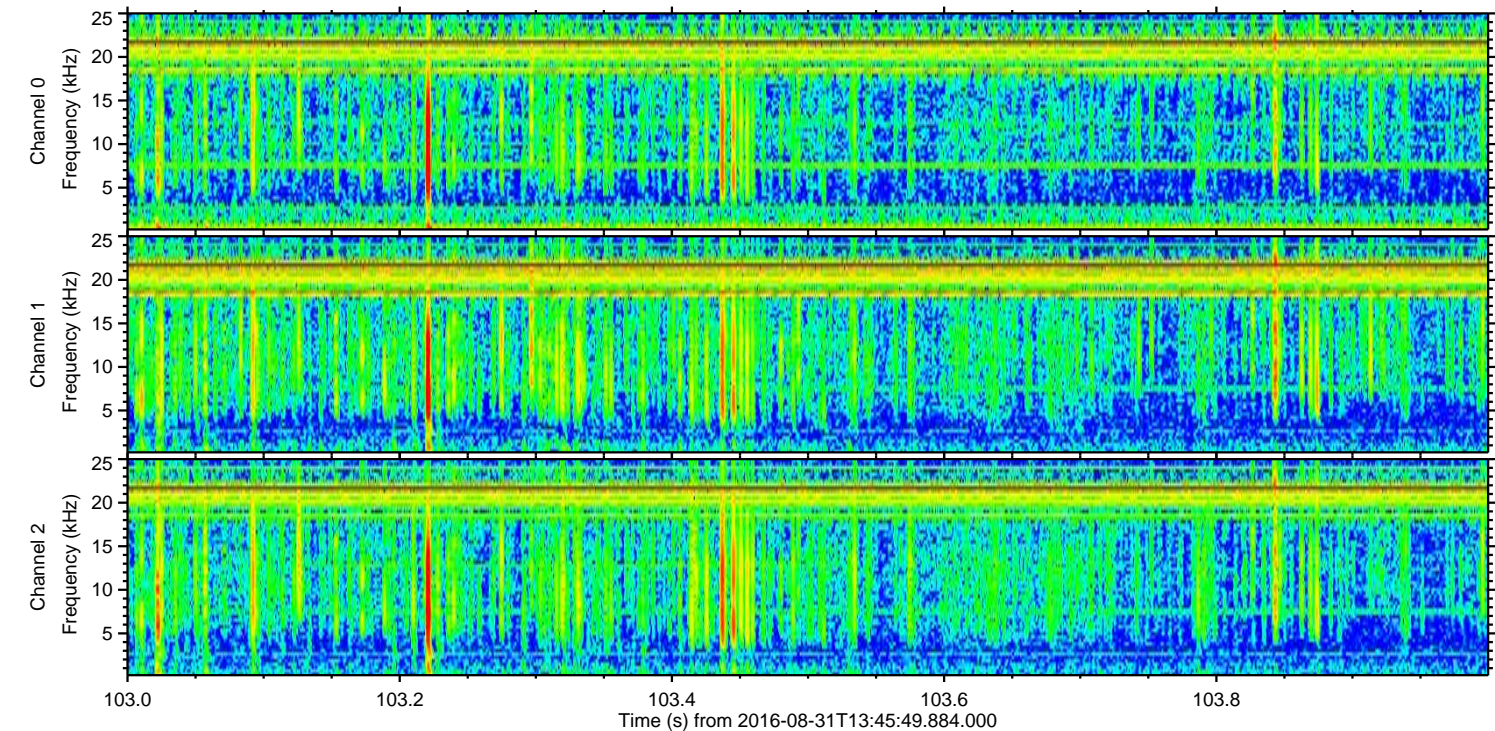
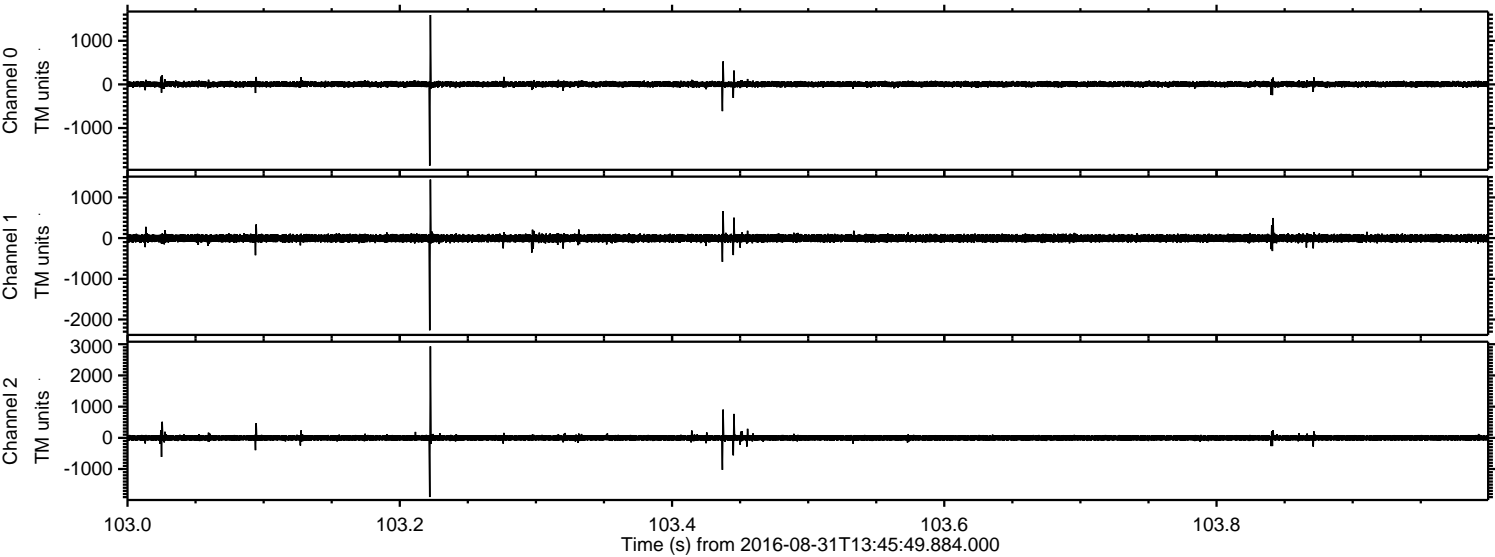

Channel 0
mn: -1866
mx: 1591
 μ : 4.6
 σ : 37.1

Channel 1
mn: -2266
mx: 1439
 μ : -3.8
 σ : 51.9

Channel 2
mn: -1897
mx: 2933
 μ : -2.7
 σ : 54.4

Processed Wed Aug 31 15:53:51 2016 by ELM ver.2012-10-06 from 001__elm20160831_134548__dat00.bin

