

ELMAVAN 3D WAVEFORMS (Measured data sampled at 50 kHz) 51000 packets of 144 samples from 2016-08-31T04:40:25.559.000.

Processed Wed Aug 31 06:47:57 2016 by ELM ver.2012-10-06 from 001__elm20160831_044024__dat00.bin

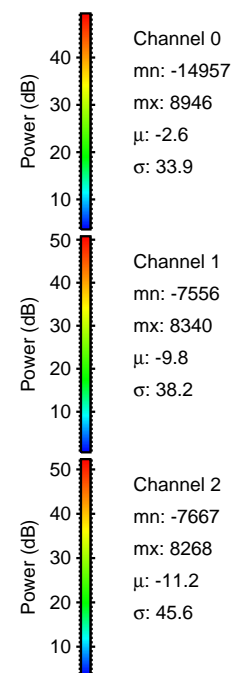
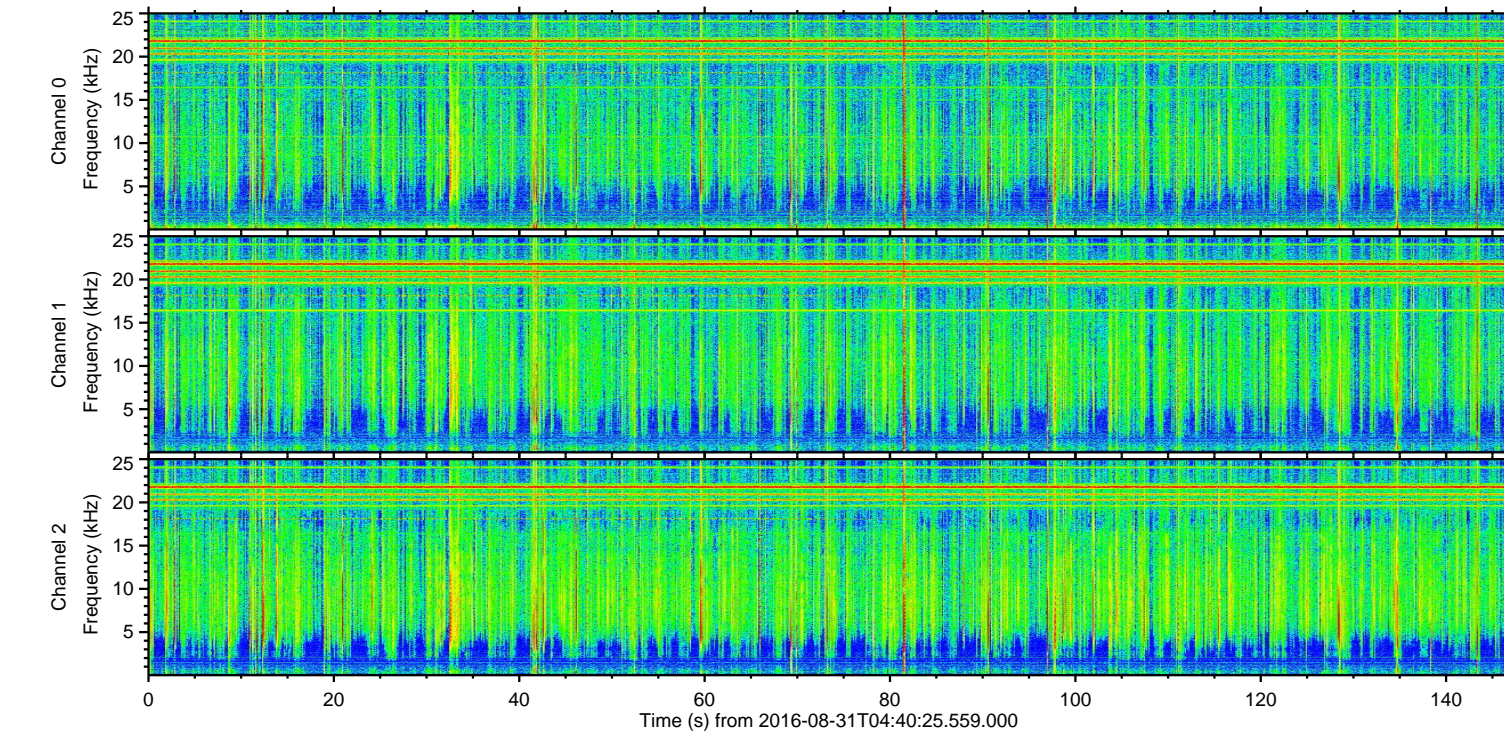
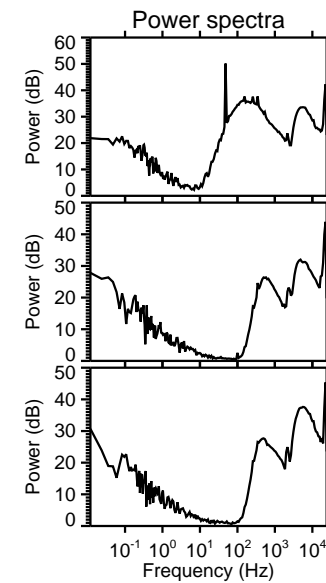
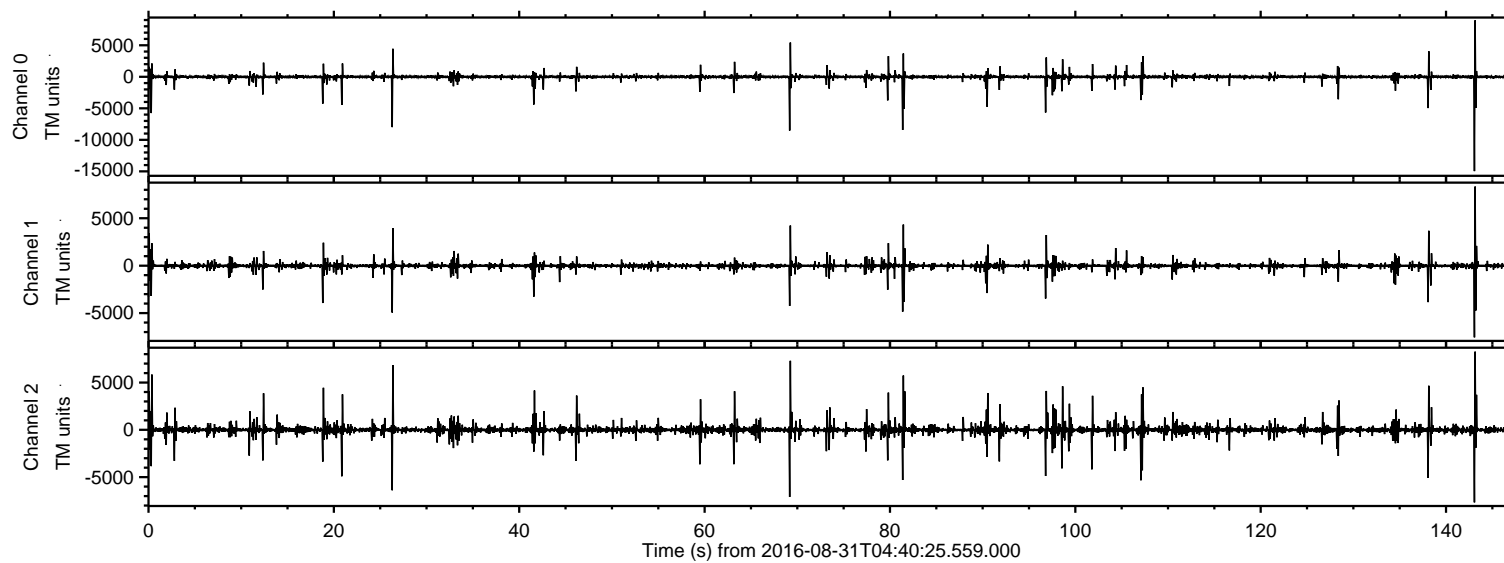

ELMAVAN 3D WAVEFORMS (Measured data sampled at 50 kHz) 51000 packets of 144 samples from 2016-08-31T04:40:25.559.000. Part 144/147

Processed Wed Aug 31 06:48:12 2016 by ELM ver.2012-10-06 from 001__elm20160831_044024__dat00.bin

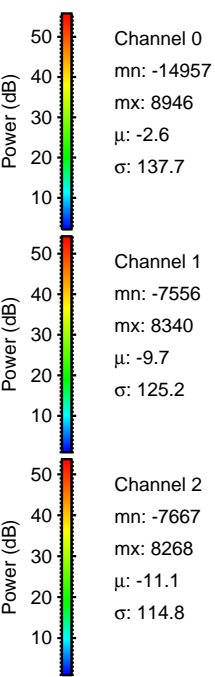
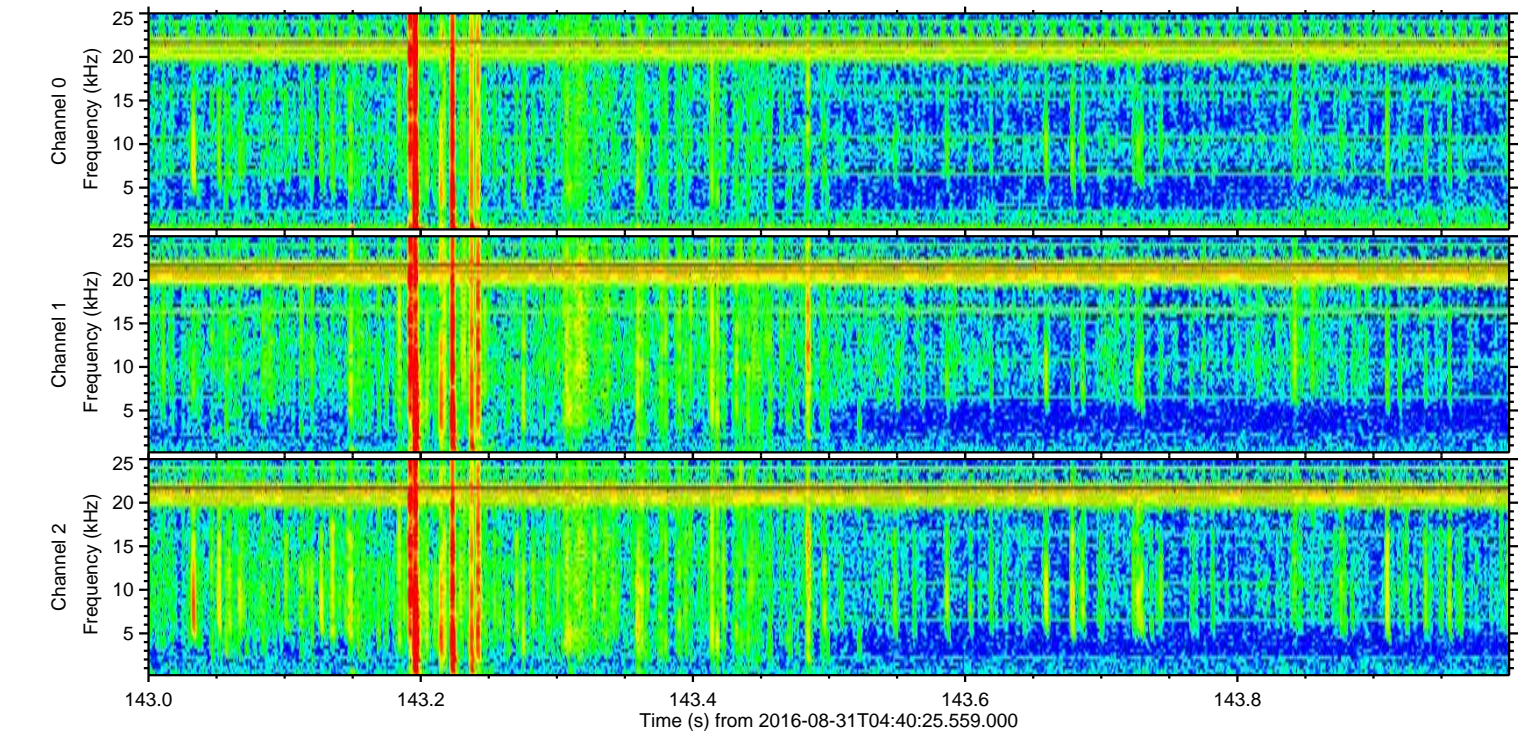
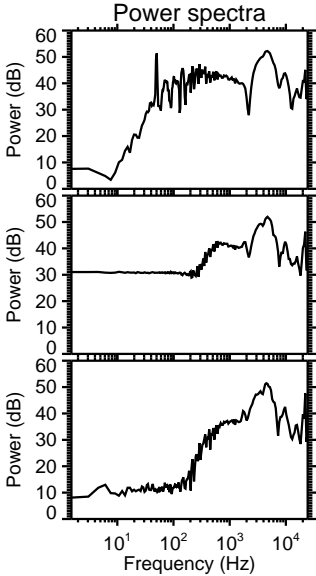
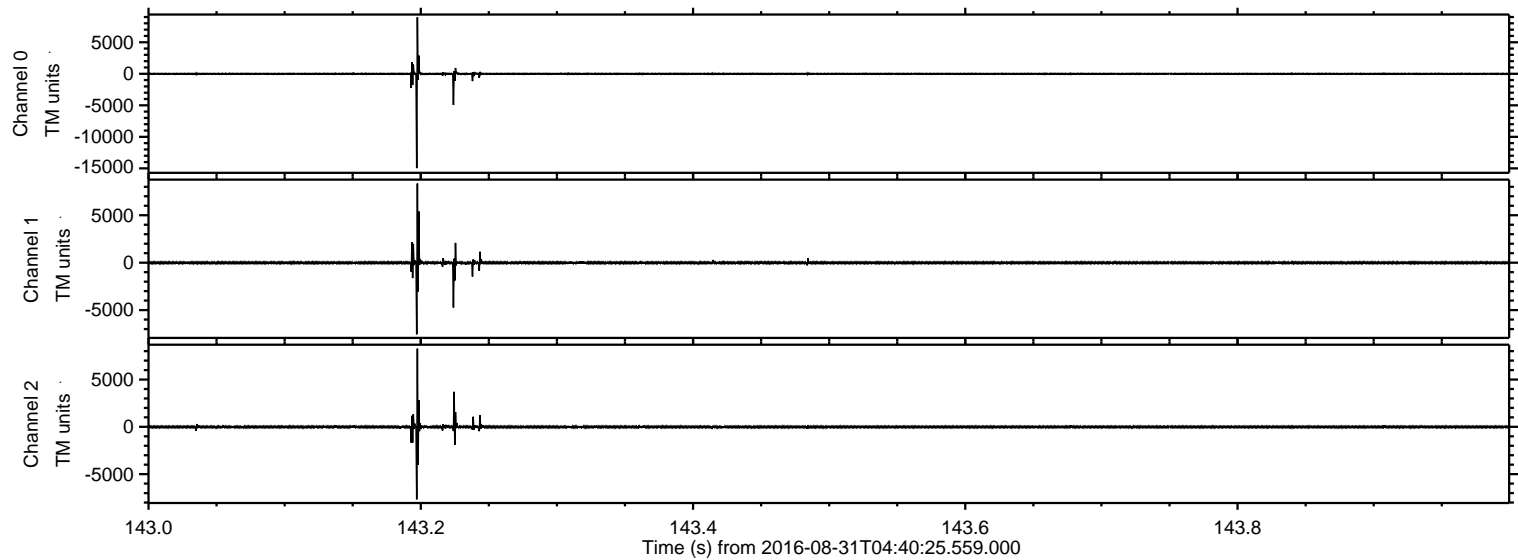

Processed Wed Aug 31 06:48:15 2016 by ELM ver.2012-10-06 from 001__elm20160831_044024__dat00.bin

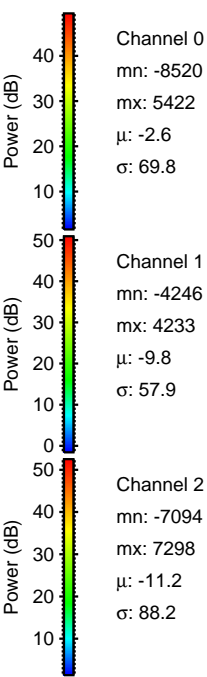
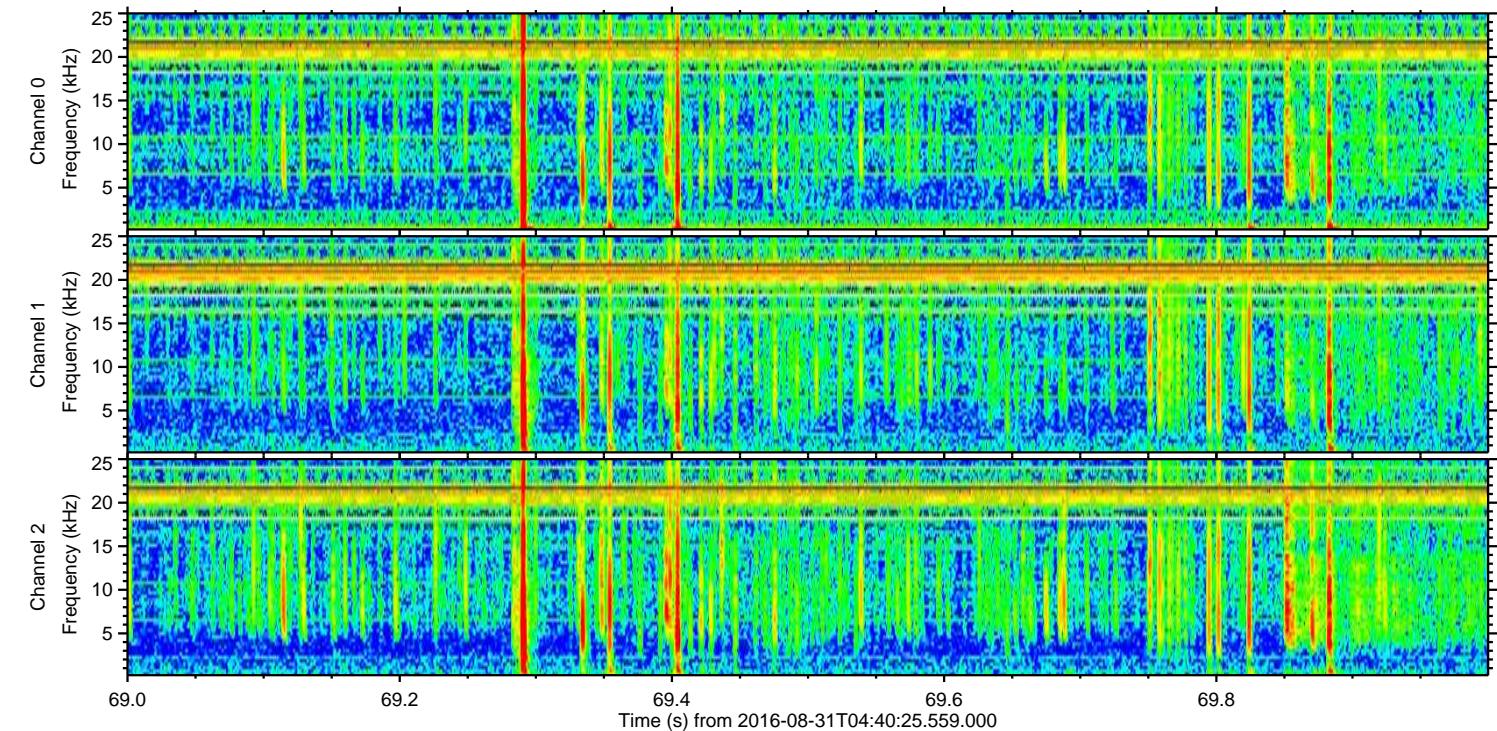
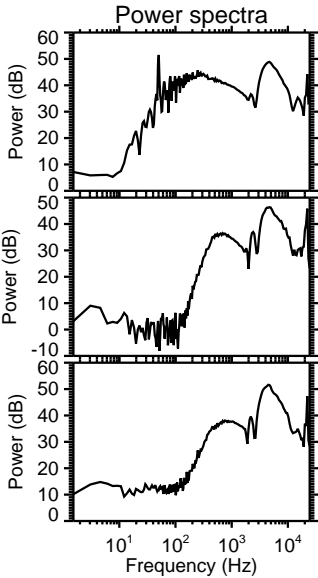
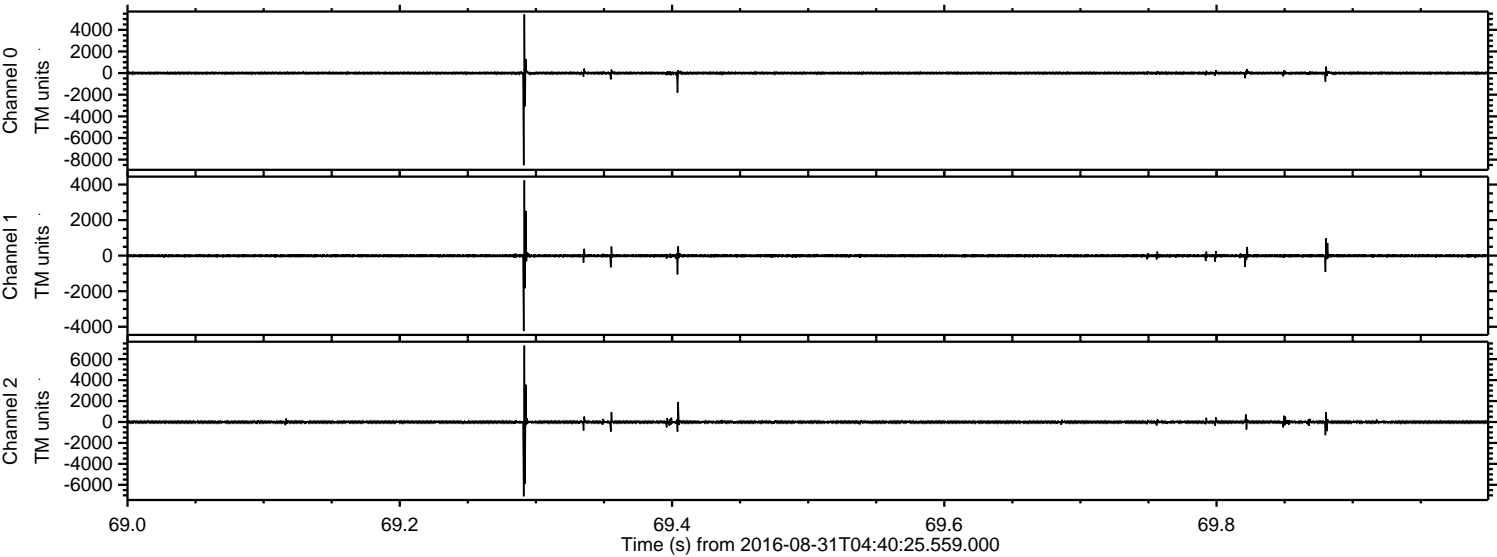

Processed Wed Aug 31 06:48:16 2016 by ELM ver.2012-10-06 from 001__elm20160831_044024__dat00.bin

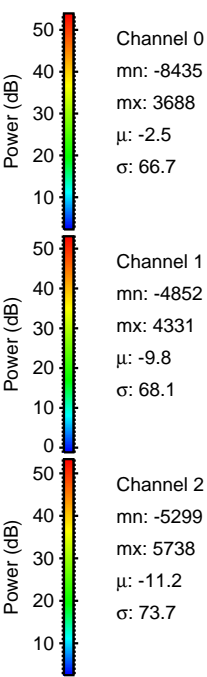
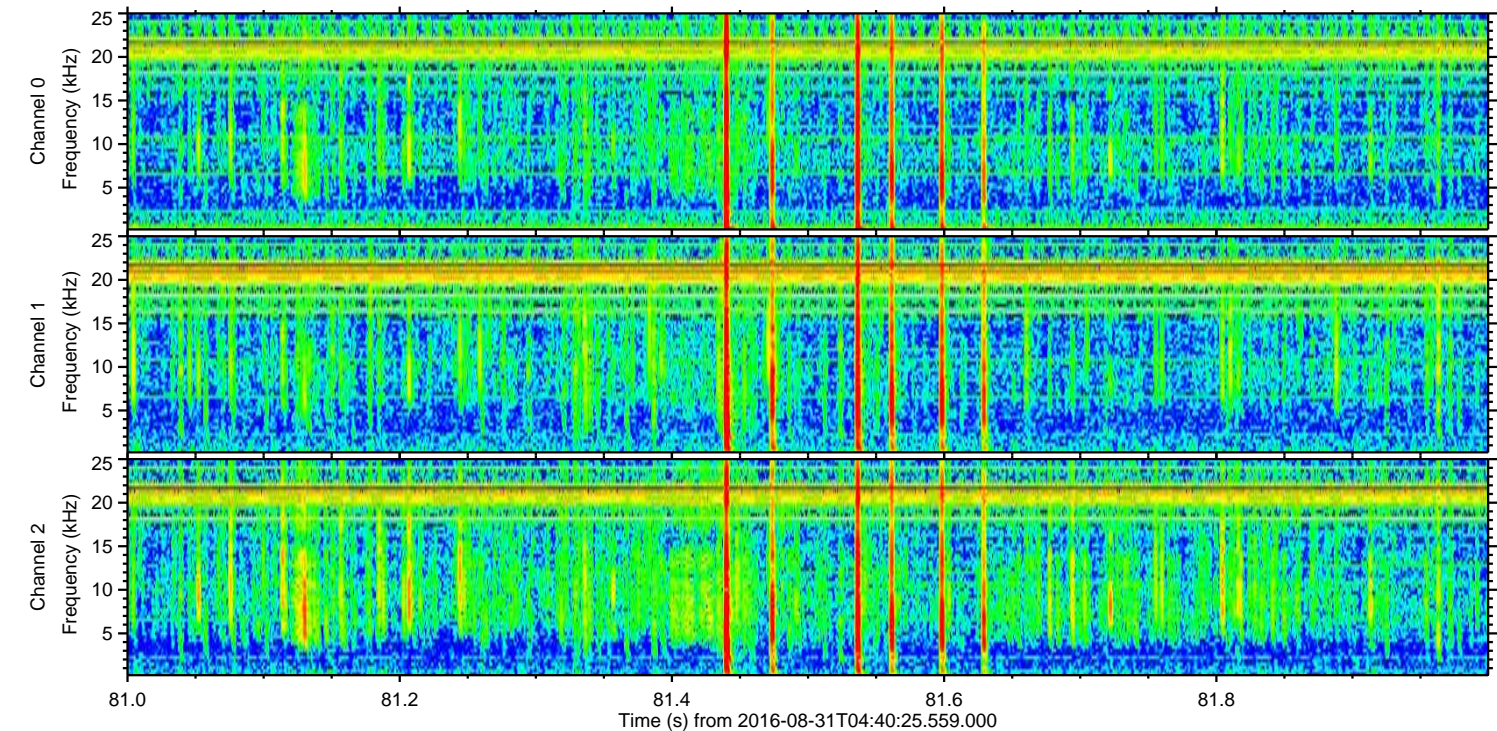
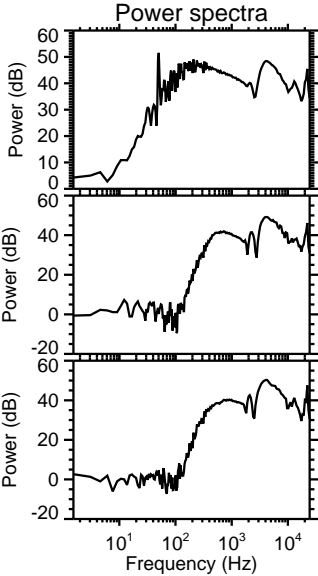
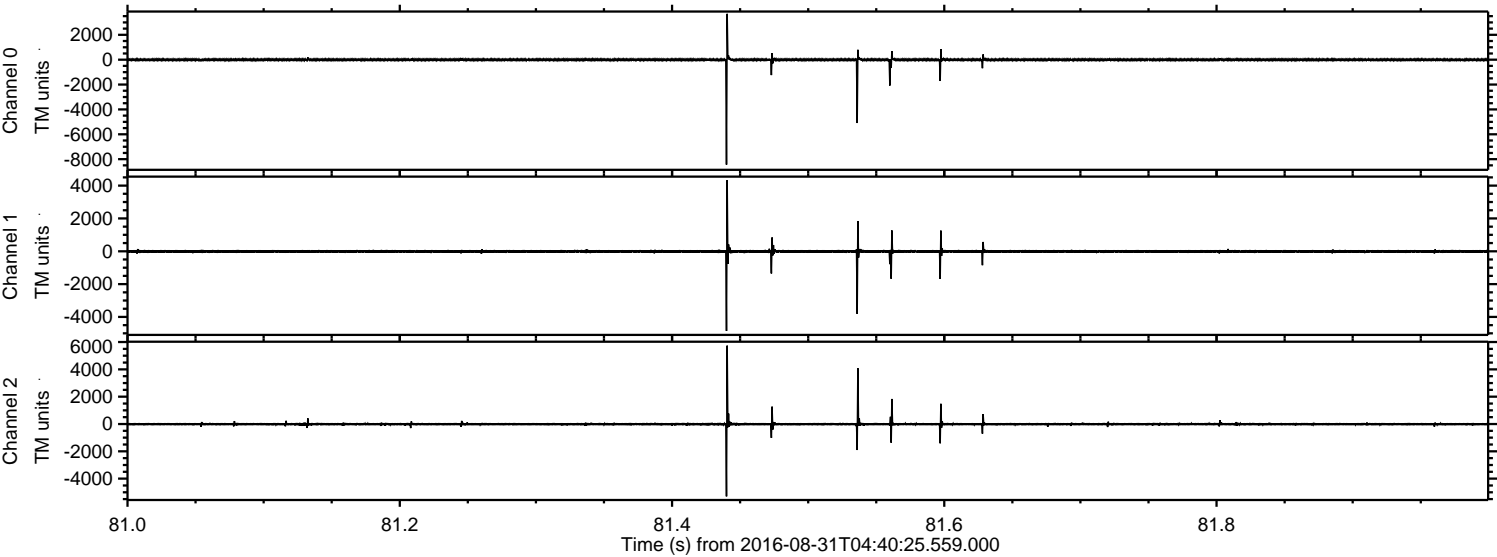

Processed Wed Aug 31 06:48:17 2016 by ELM ver.2012-10-06 from 001__elm20160831_044024__dat00.bin

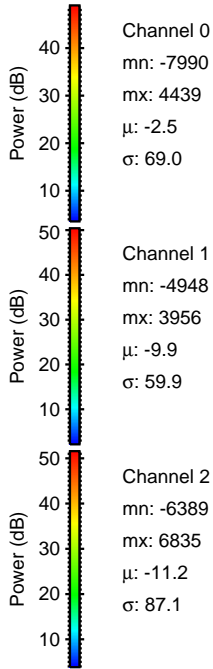
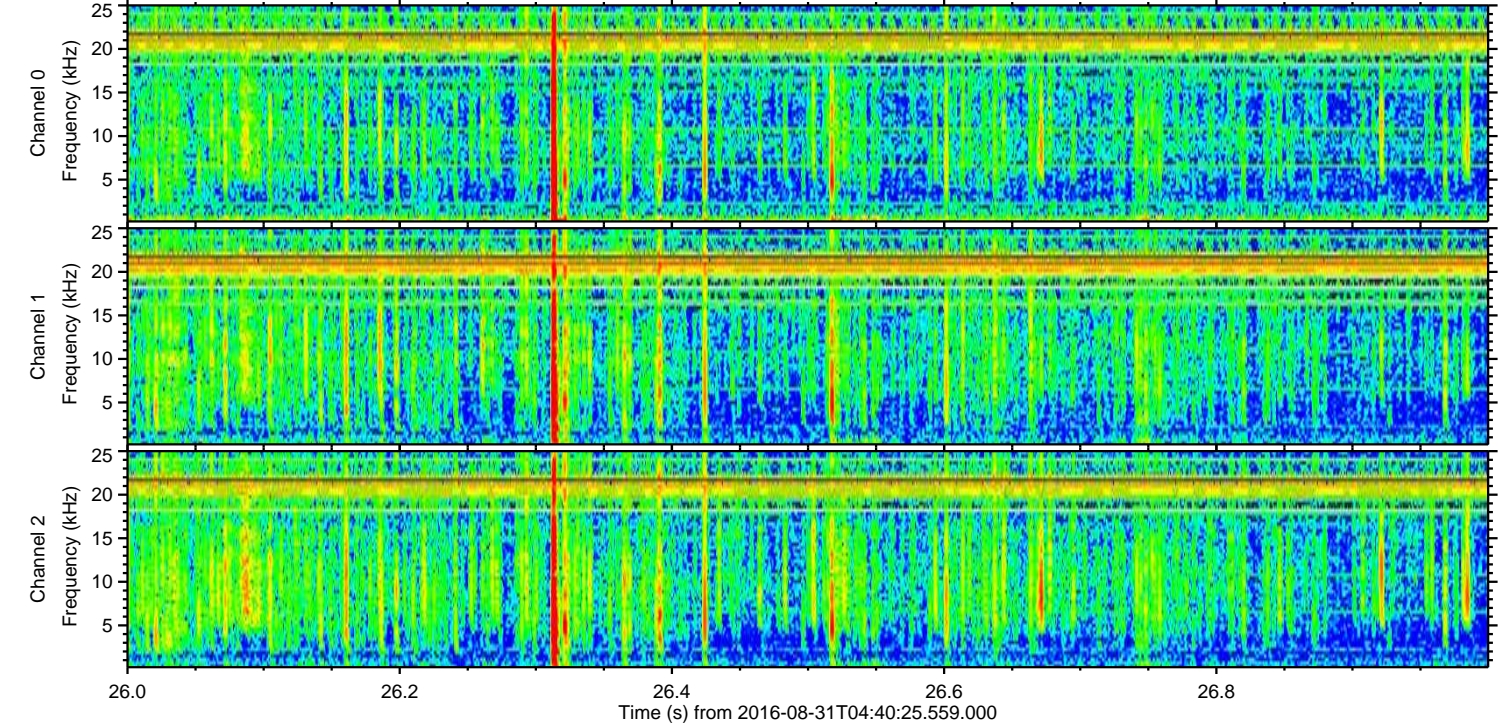
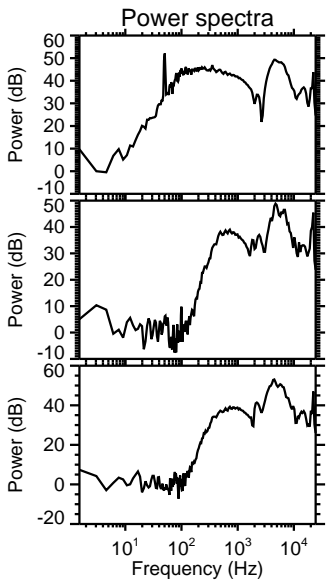
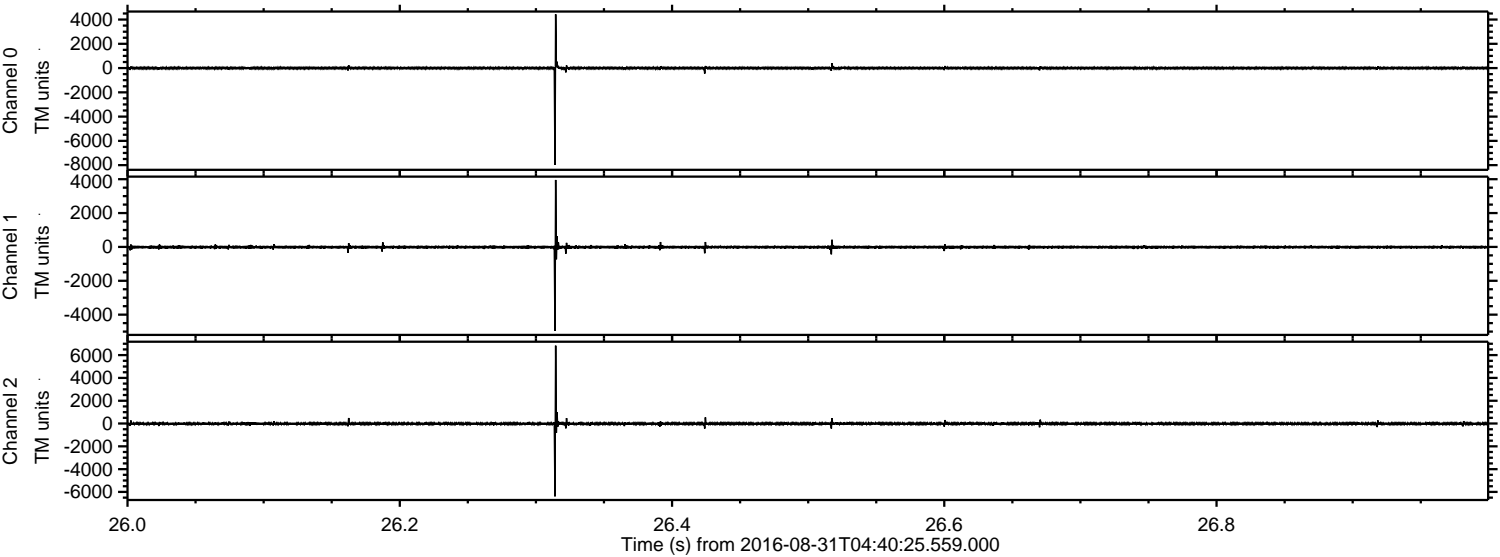

Processed Wed Aug 31 06:48:18 2016 by ELM ver.2012-10-06 from 001__elm20160831_044024__dat00.bin

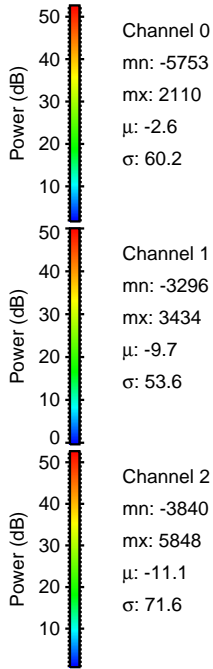
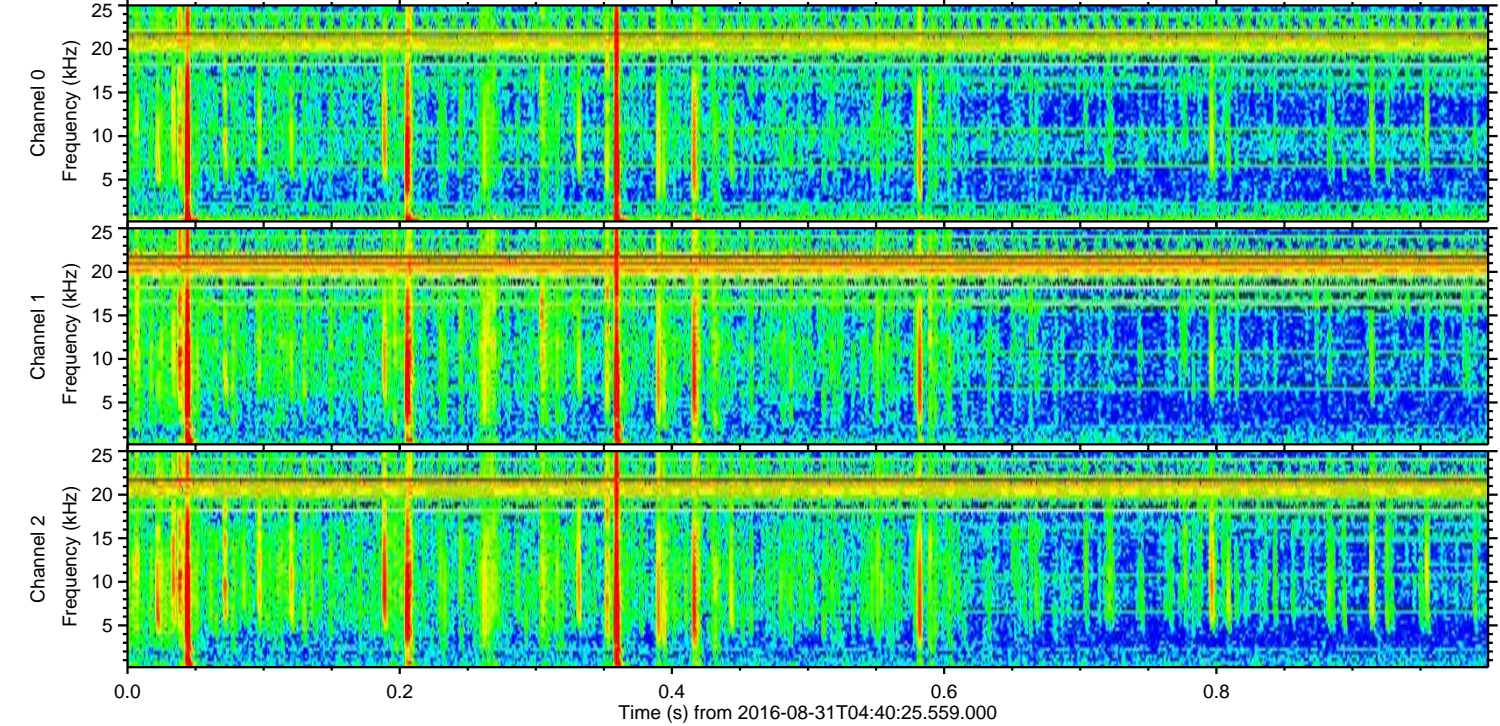
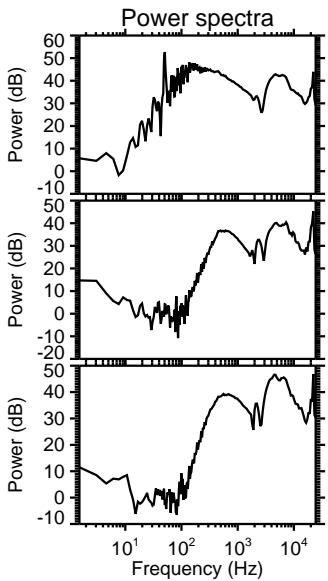
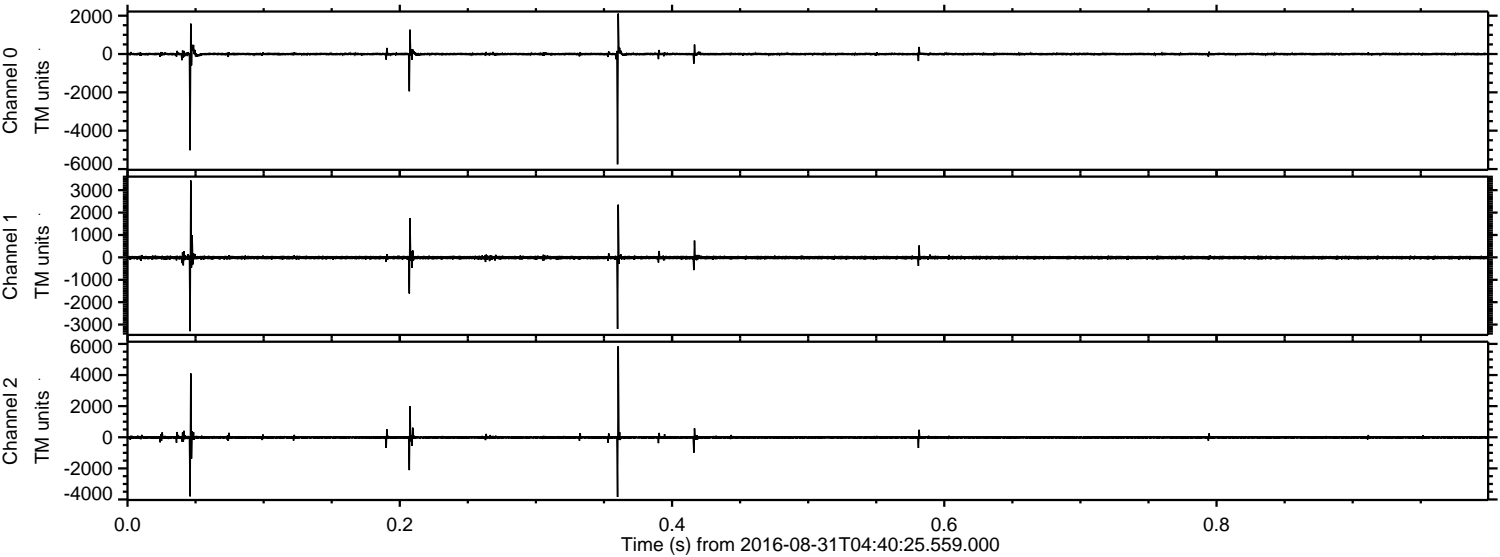

Processed Wed Aug 31 06:48:19 2016 by ELM ver.2012-10-06 from 001__elm20160831_044024__dat00.bin

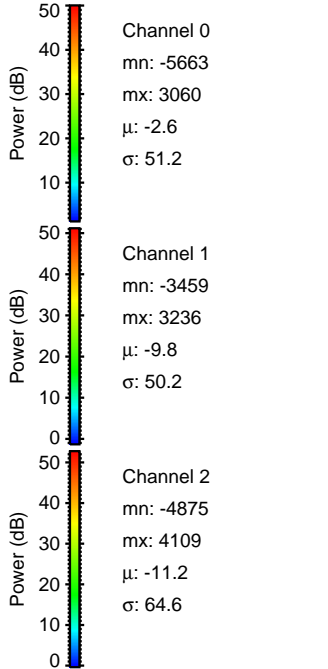
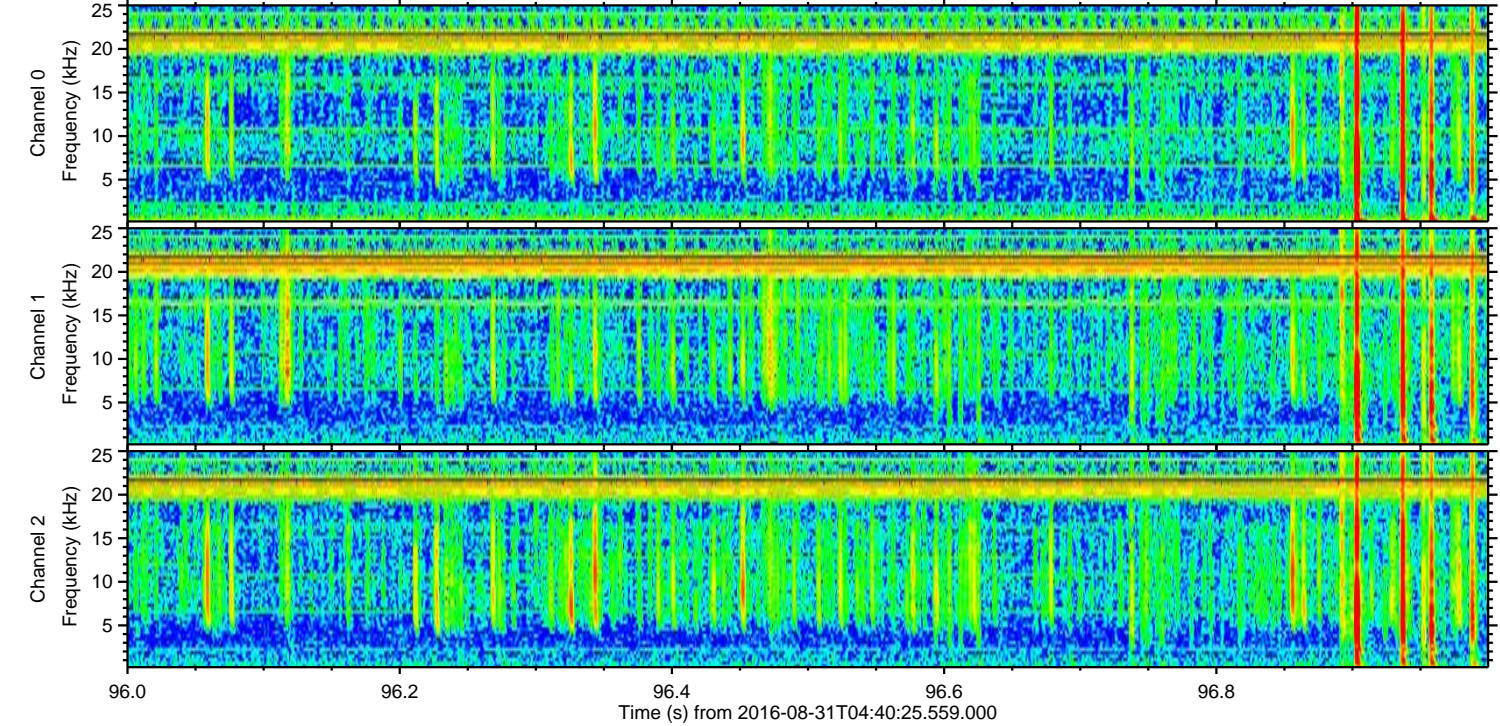
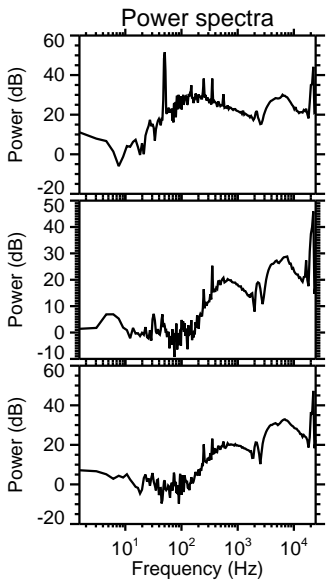
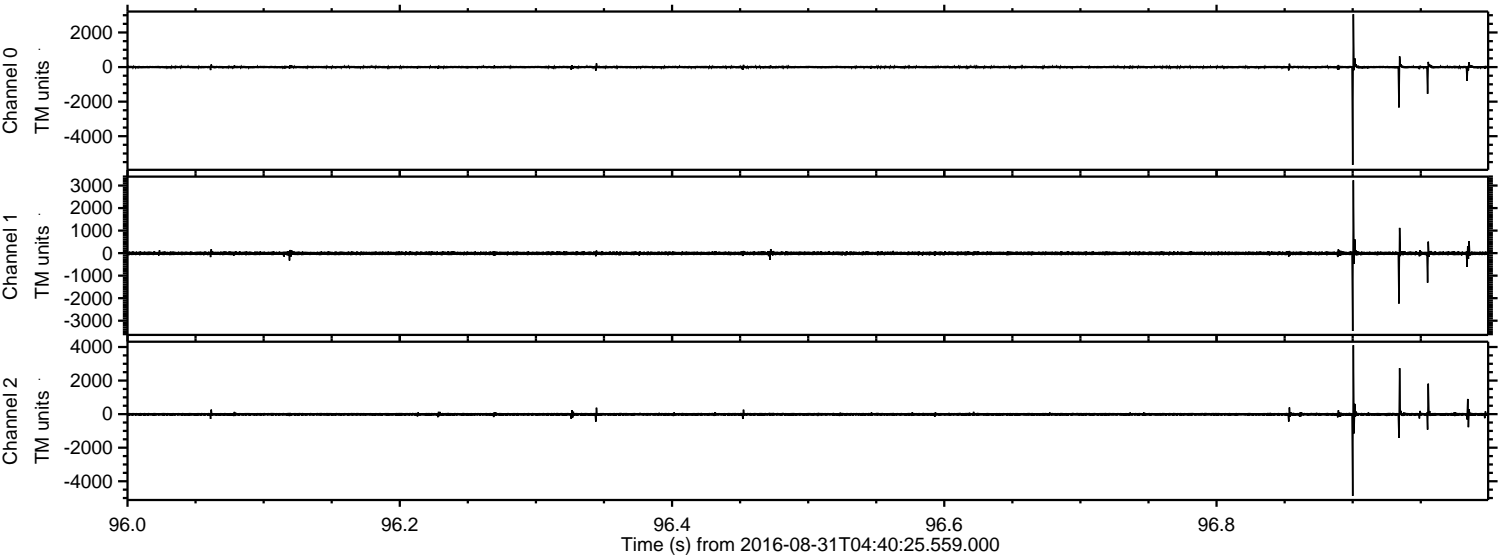

ELMAVAN 3D WAVEFORMS (Measured data sampled at 50 kHz) 51000 packets of 144 samples from 2016-08-31T04:40:25.559.000. Part 108/147

Processed Wed Aug 31 06:48:20 2016 by ELM ver.2012-10-06 from 001__elm20160831_044024__dat00.bin

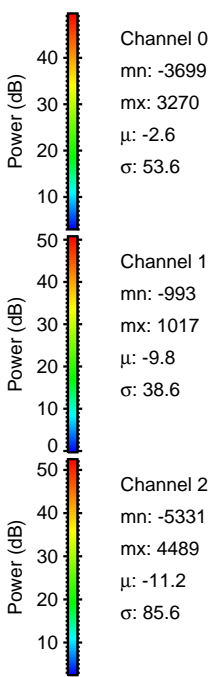
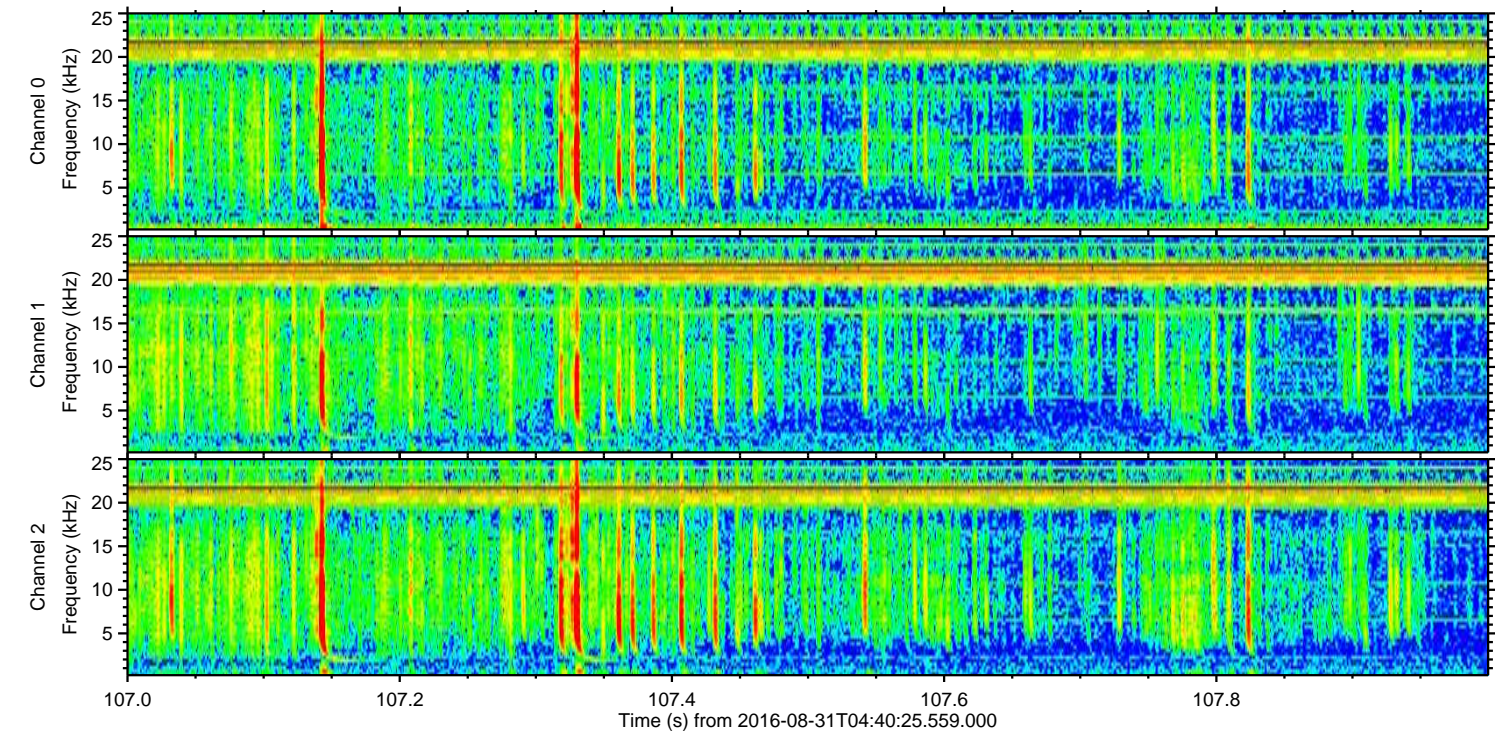
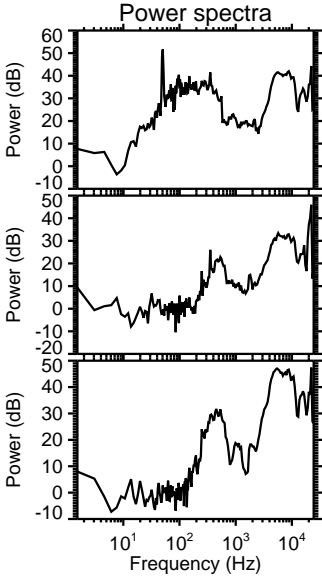
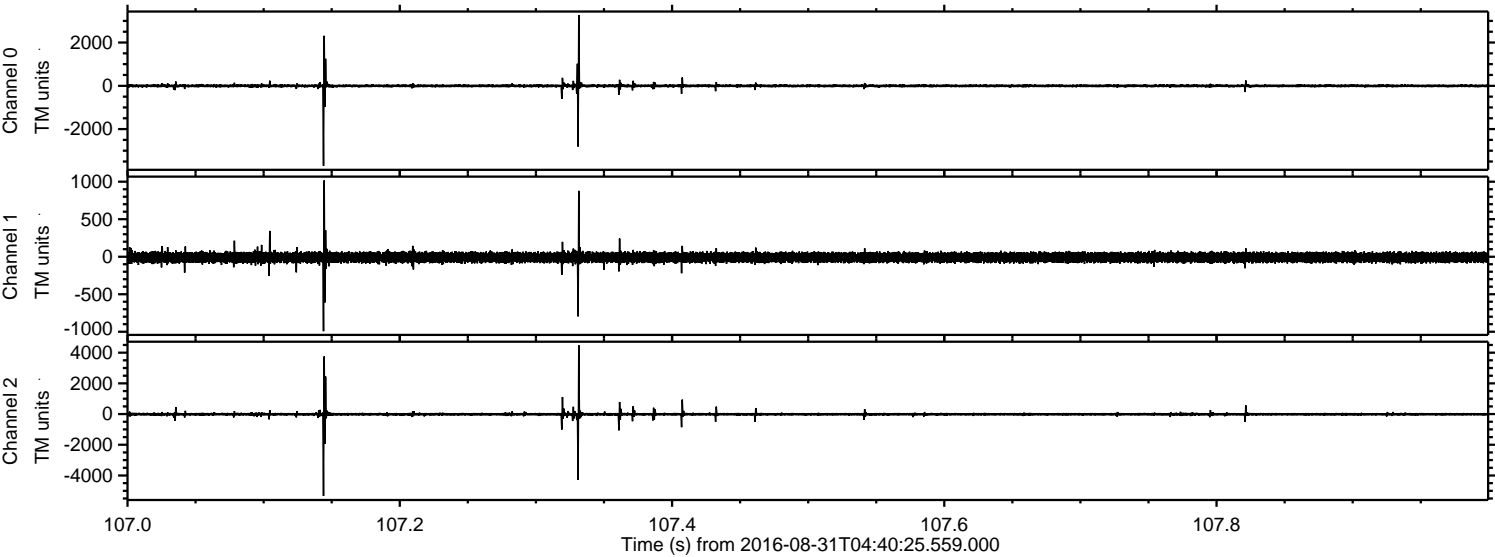

ELMAVAN 3D WAVEFORMS (Measured data sampled at 50 kHz) 51000 packets of 144 samples from 2016-08-31T04:40:25.559.000. Part 139/147

Processed Wed Aug 31 06:48:21 2016 by ELM ver.2012-10-06 from 001__elm20160831_044024__dat00.bin

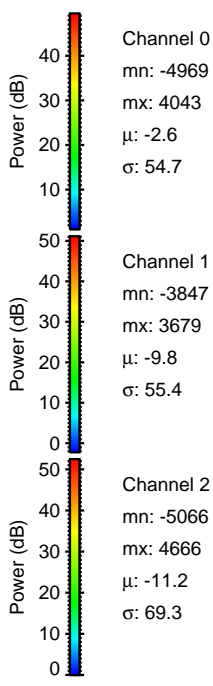
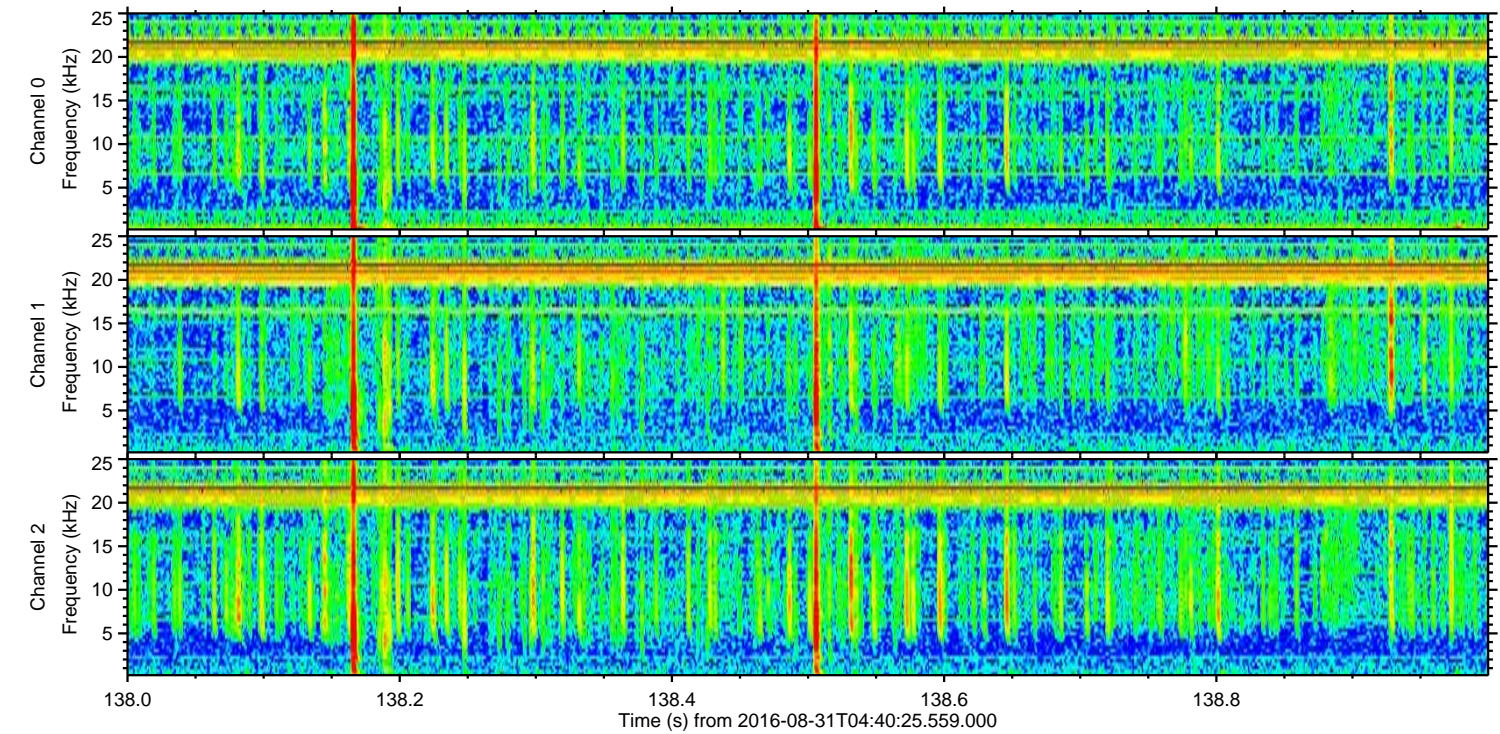
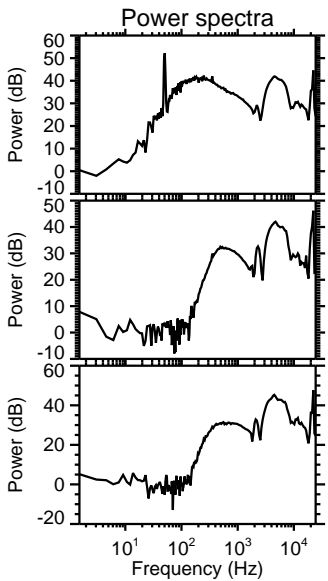
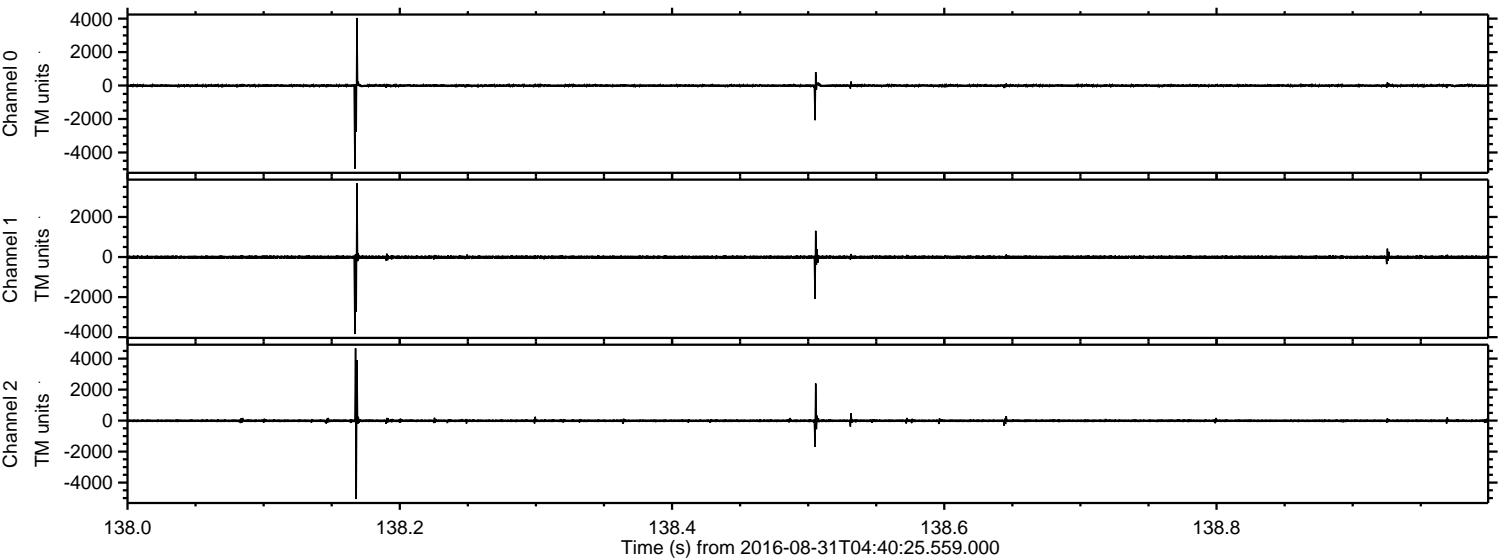

Channel 0
mn: -4969
mx: 4043
 μ : -2.6
 σ : 54.7

Channel 1
mn: -3847
mx: 3679
 μ : -9.8
 σ : 55.4

Channel 2
mn: -5066
mx: 4666
 μ : -11.2
 σ : 69.3

Processed Wed Aug 31 06:48:22 2016 by ELM ver.2012-10-06 from 001__elm20160831_044024__dat00.bin

