

ELMAVAN 3D WAVEFORMS (Measured data sampled at 50 kHz) 51000 packets of 144 samples from 2016-08-31T00:05:13.261.999.

Processed Wed Aug 31 02:12:52 2016 by ELM ver.2012-10-06 from 001__elm20160831_000512__dat00.bin

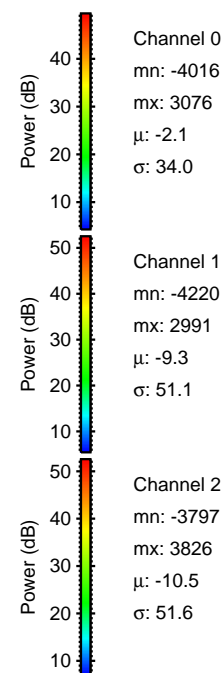

Processed Wed Aug 31 02:13:06 2016 by ELM ver.2012-10-06 from 001__elm20160831_000512__dat00.bin

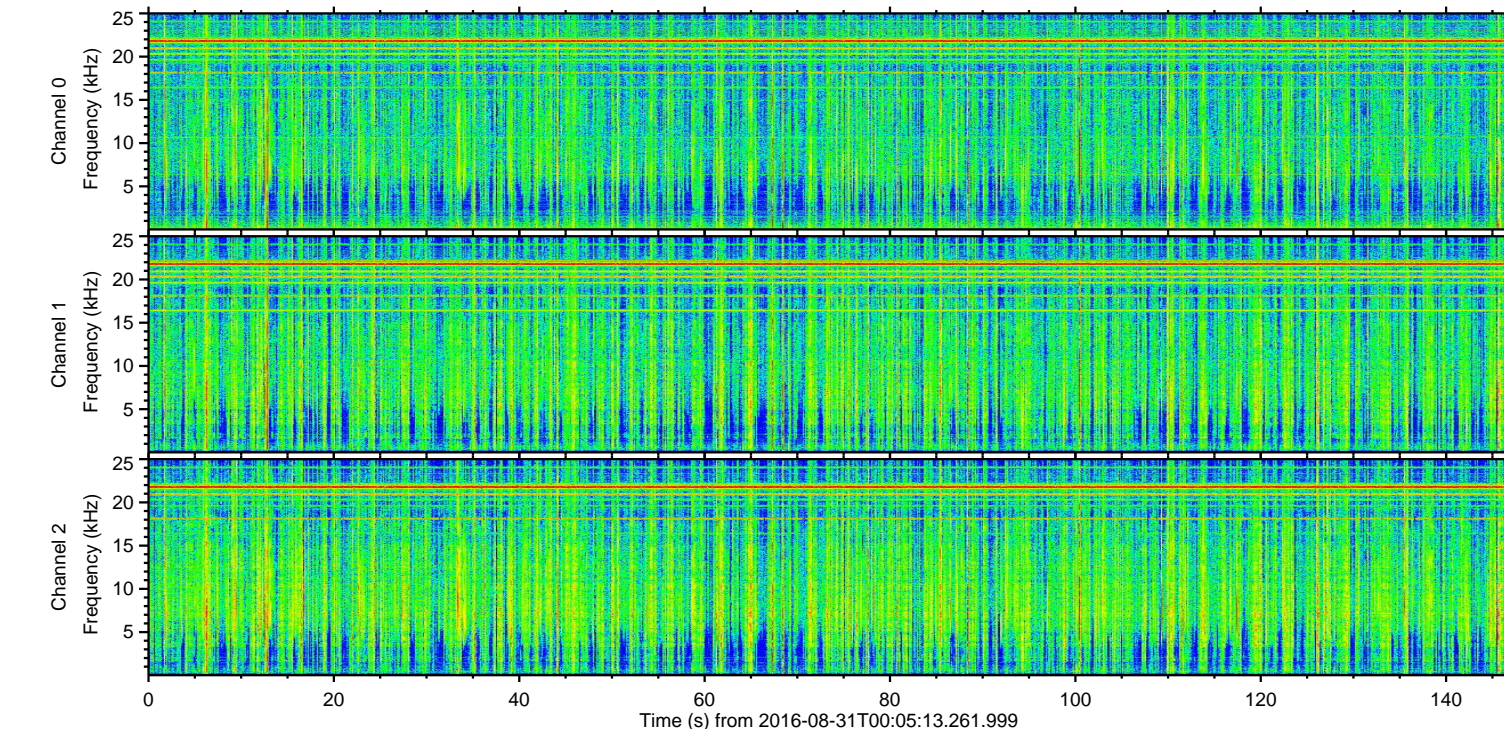
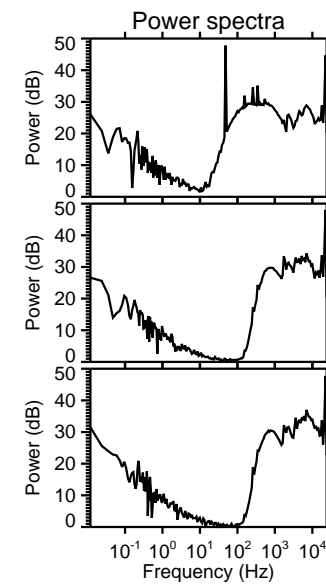
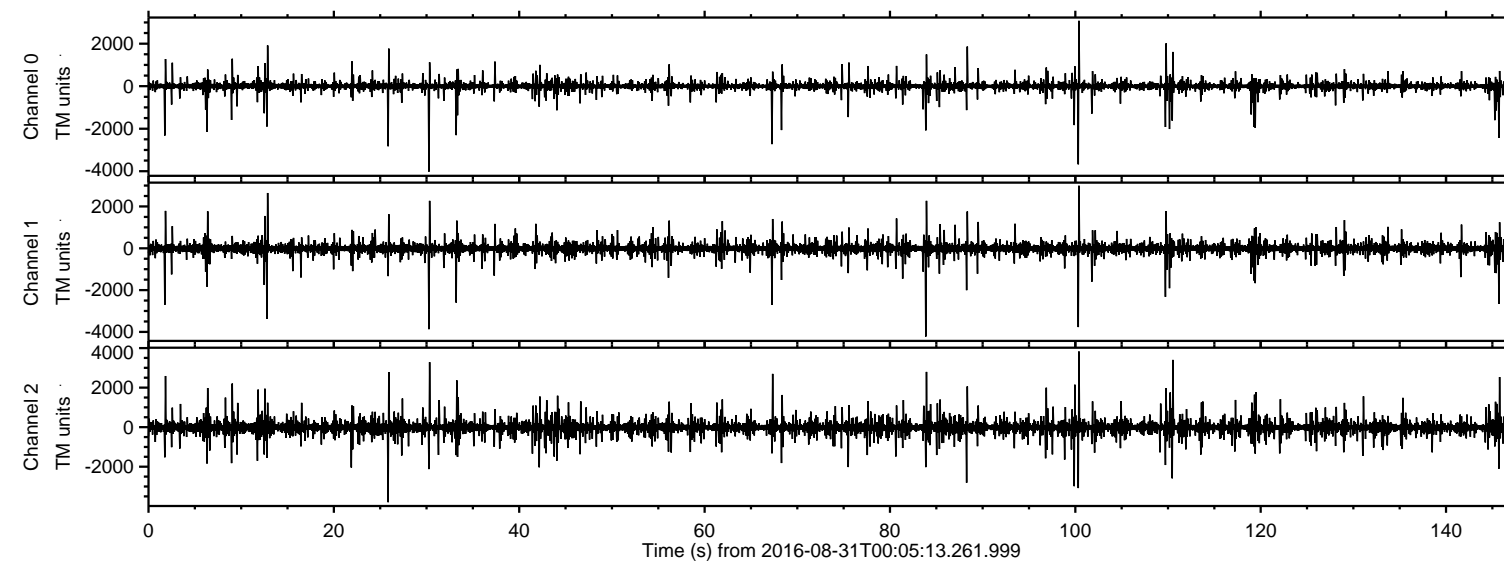
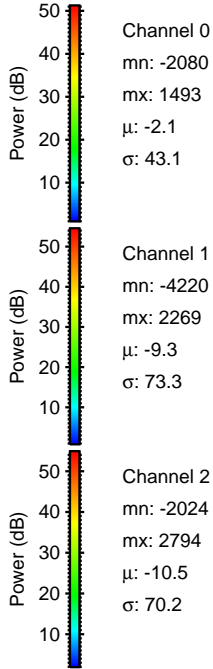
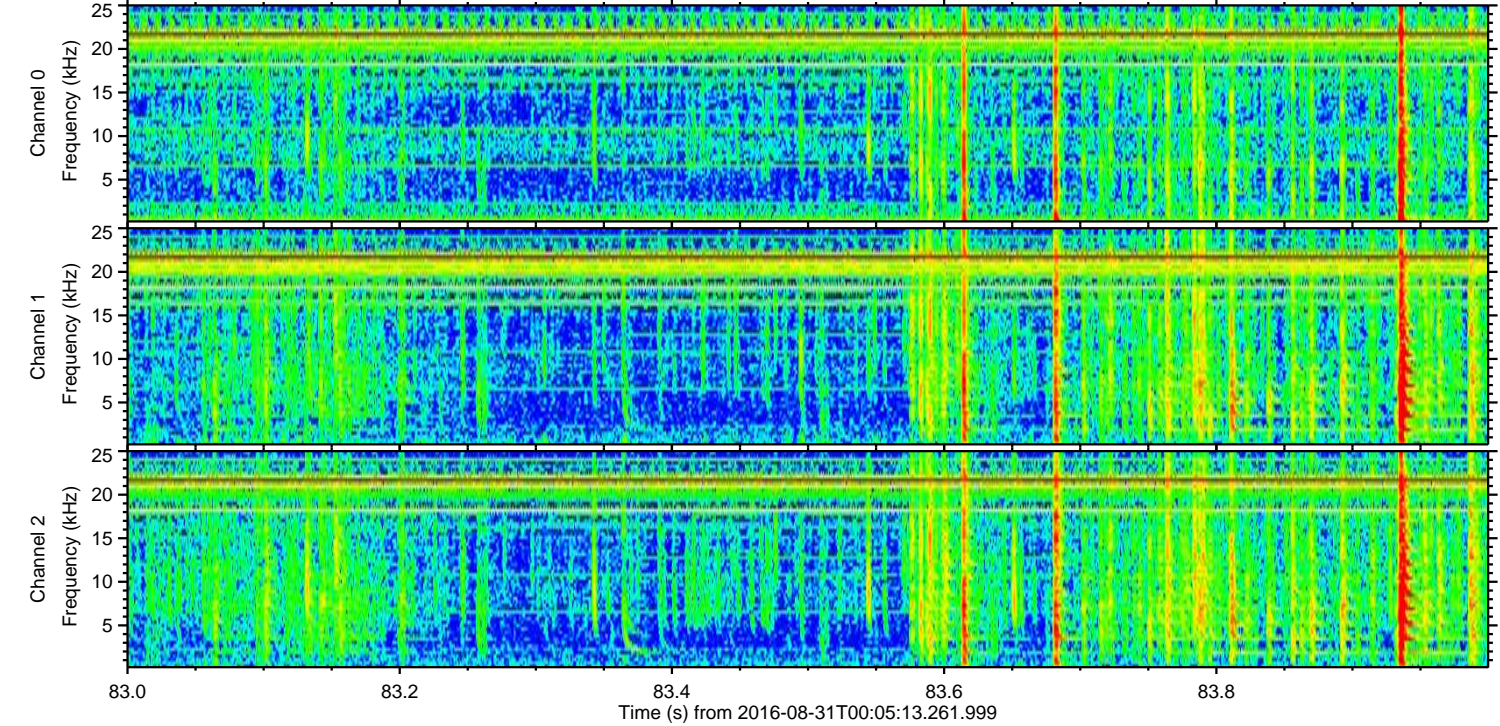
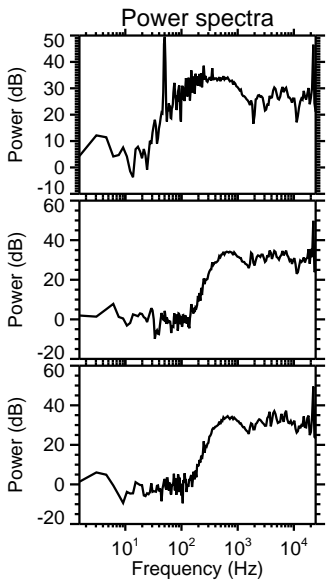
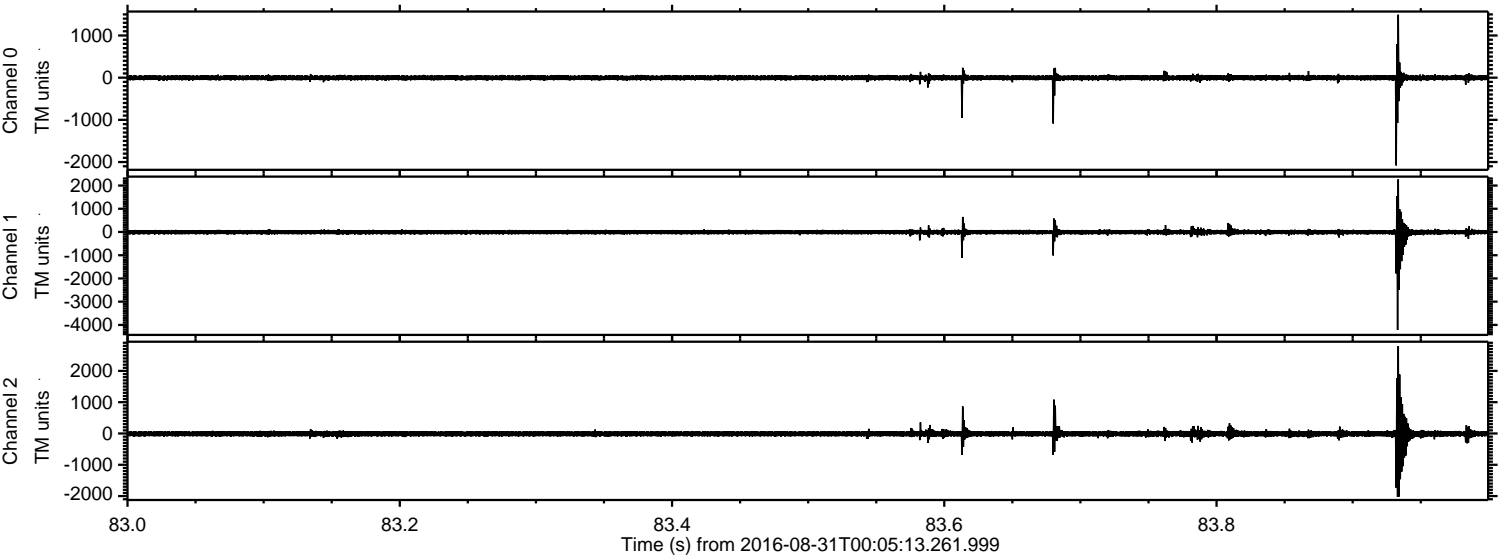

ELMAVAN 3D WAVEFORMS (Measured data sampled at 50 kHz) 51000 packets of 144 samples from 2016-08-31T00:05:13.261.999. Part 31/147

Processed Wed Aug 31 02:13:07 2016 by ELM ver.2012-10-06 from 001__elm20160831_000512__dat00.bin

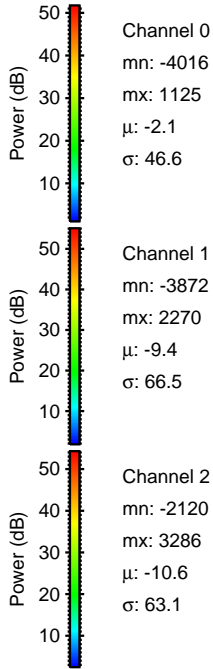
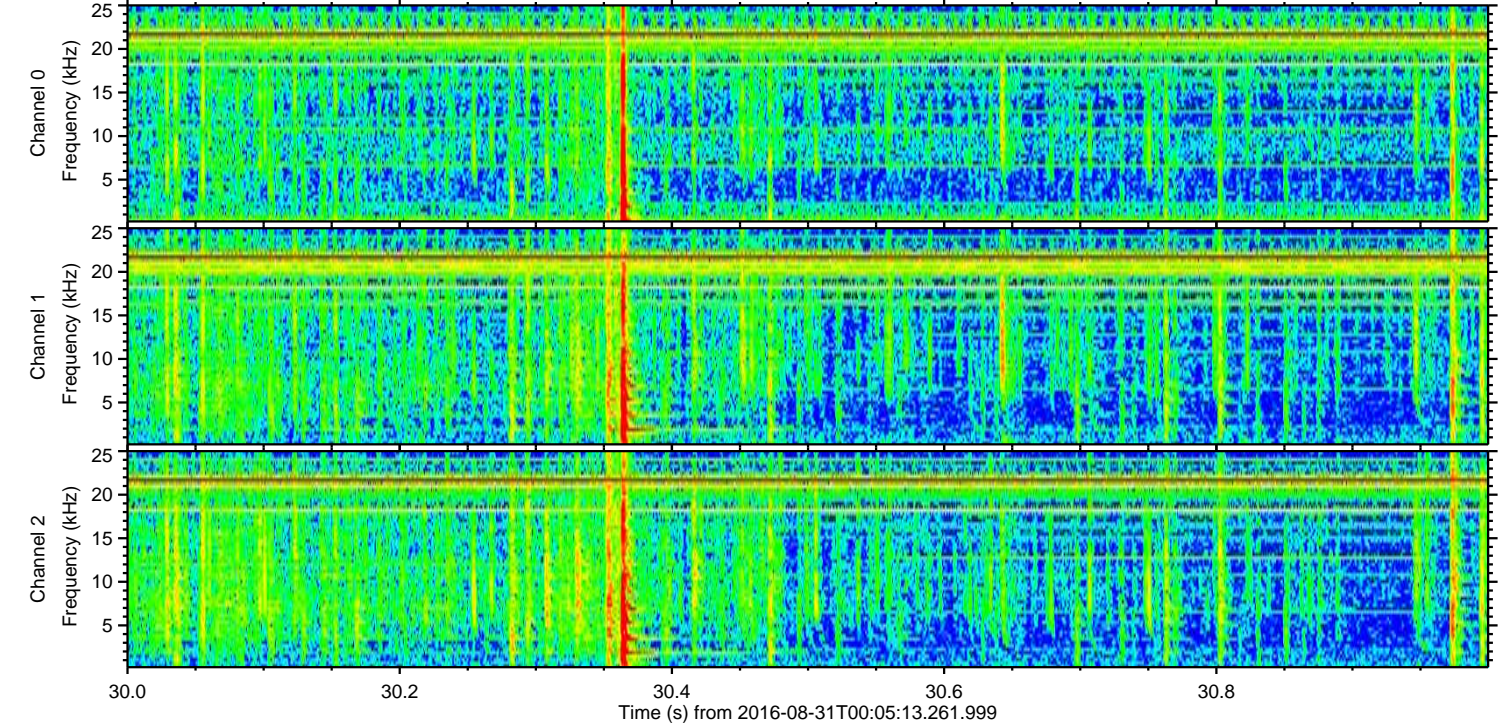
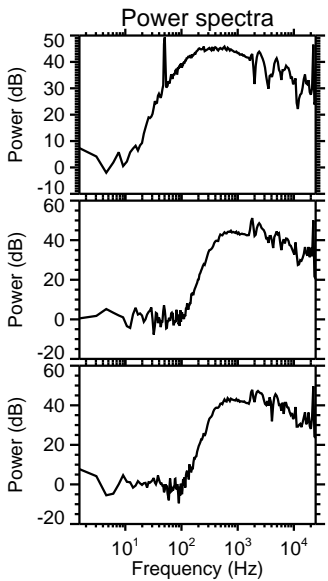
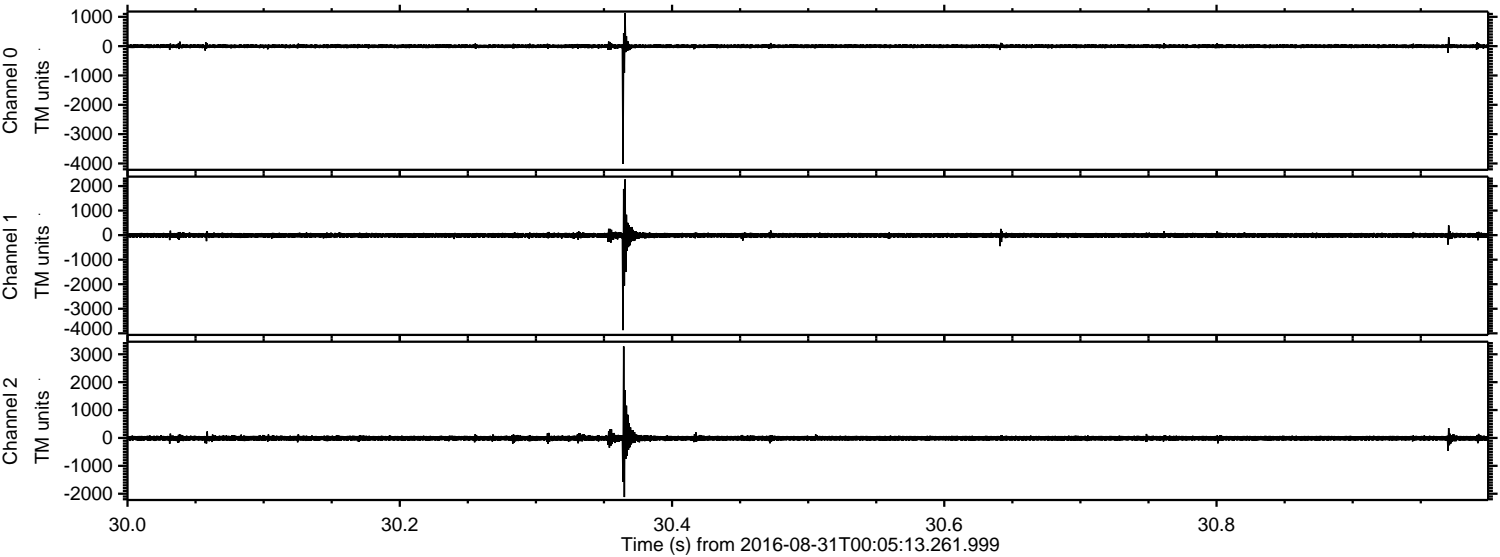

Channel 0
mn: -4016
mx: 1125
 μ : -2.1
 σ : 46.6

Channel 1
mn: -3872
mx: 2270
 μ : -9.4
 σ : 66.5

Channel 2
mn: -2120
mx: 3286
 μ : -10.6
 σ : 63.1

ELMAVAN 3D WAVEFORMS (Measured data sampled at 50 kHz) 51000 packets of 144 samples from 2016-08-31T00:05:13.261.999. Part 101/147

Processed Wed Aug 31 02:13:08 2016 by ELM ver.2012-10-06 from 001__elm20160831_000512__dat00.bin

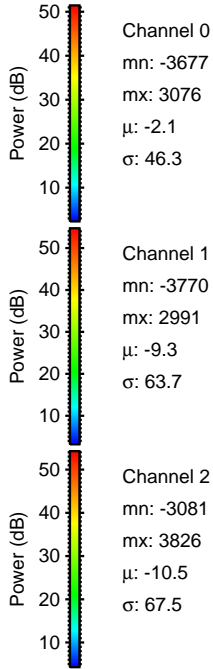
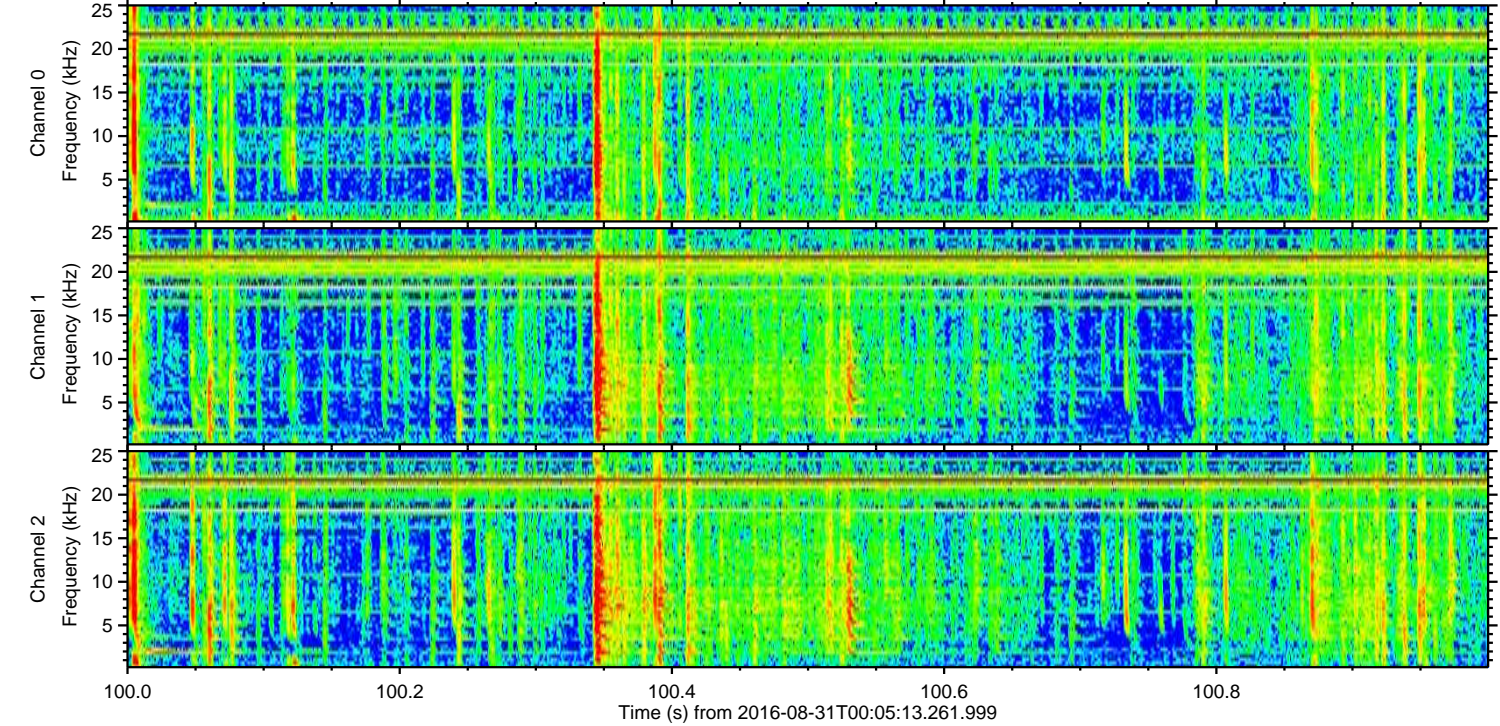
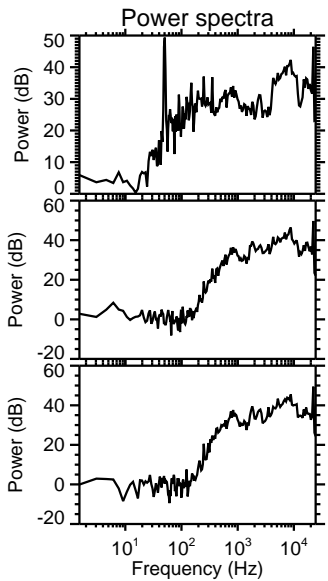
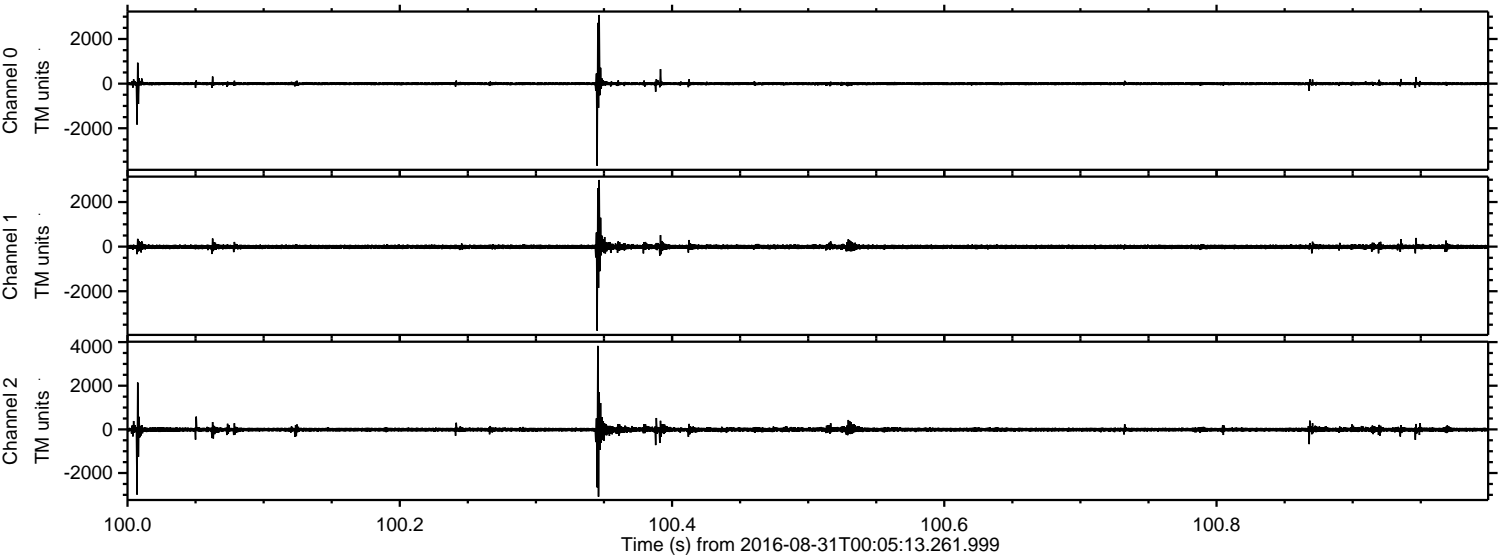

Processed Wed Aug 31 02:13:09 2016 by ELM ver.2012-10-06 from 001__elm20160831_000512__dat00.bin

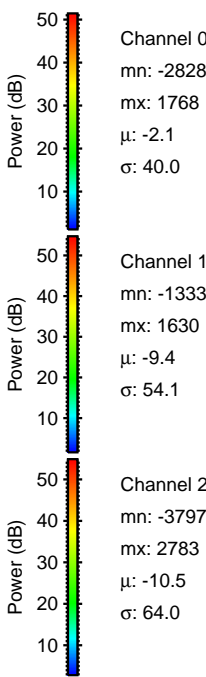
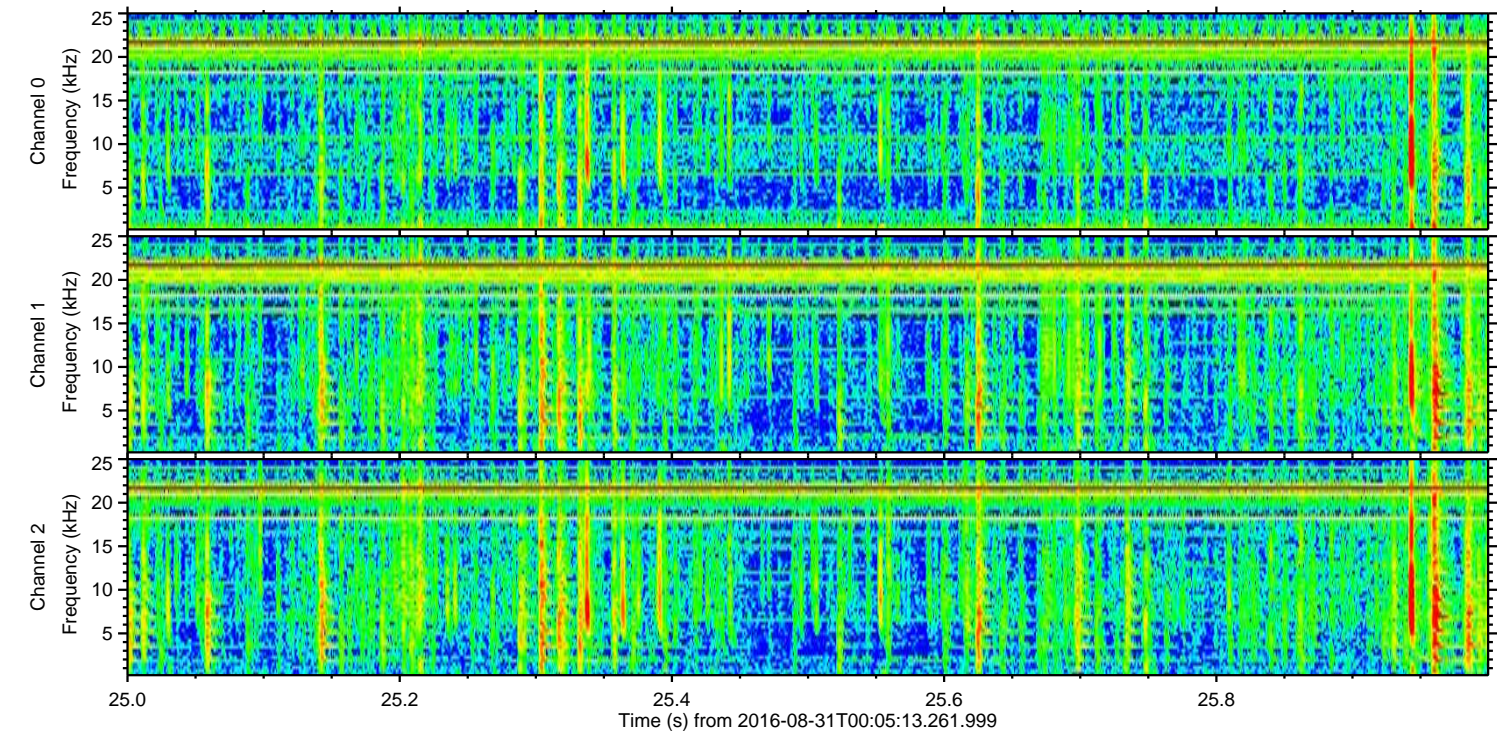
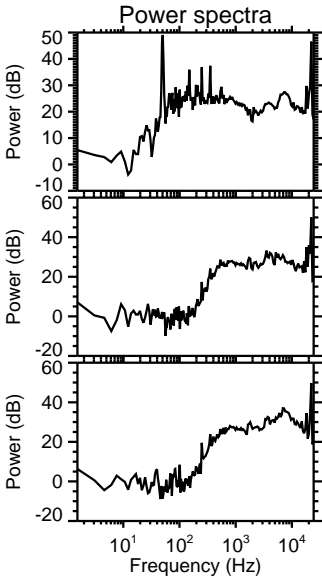
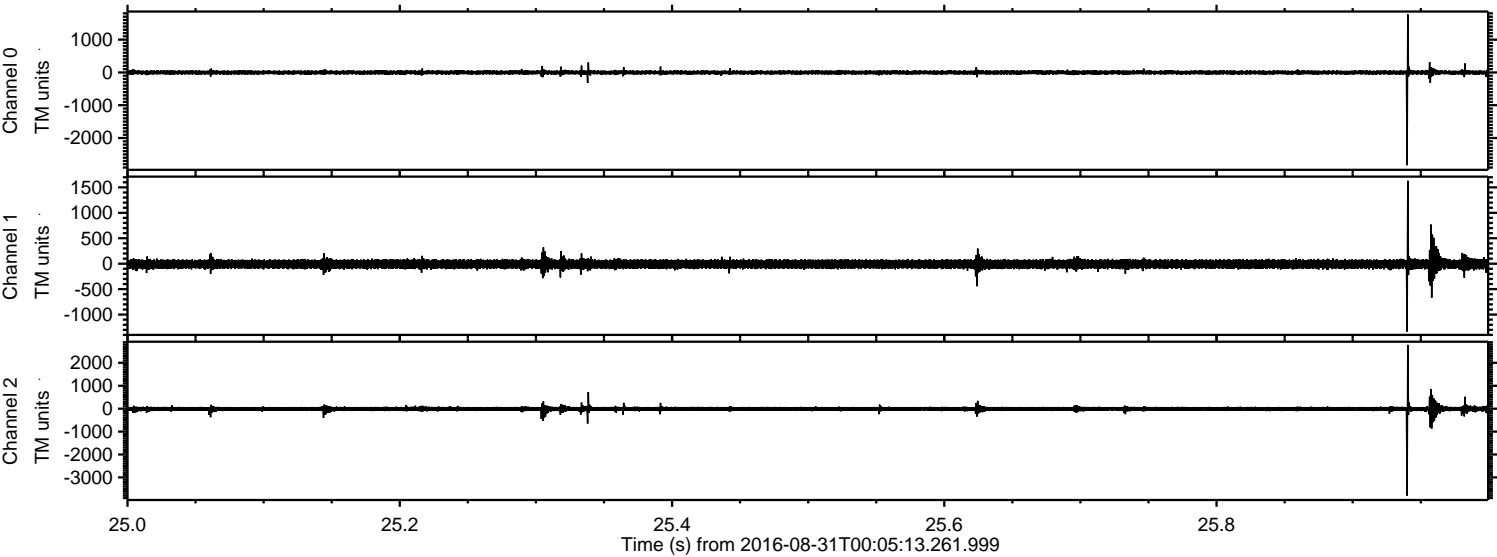

ELMAVAN 3D WAVEFORMS (Measured data sampled at 50 kHz) 51000 packets of 144 samples from 2016-08-31T00:05:13.261.999. Part 111/147

Processed Wed Aug 31 02:13:10 2016 by ELM ver.2012-10-06 from 001__elm20160831_000512__dat00.bin

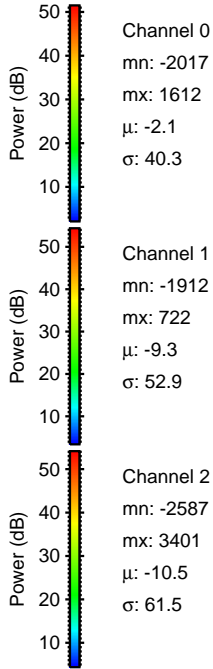
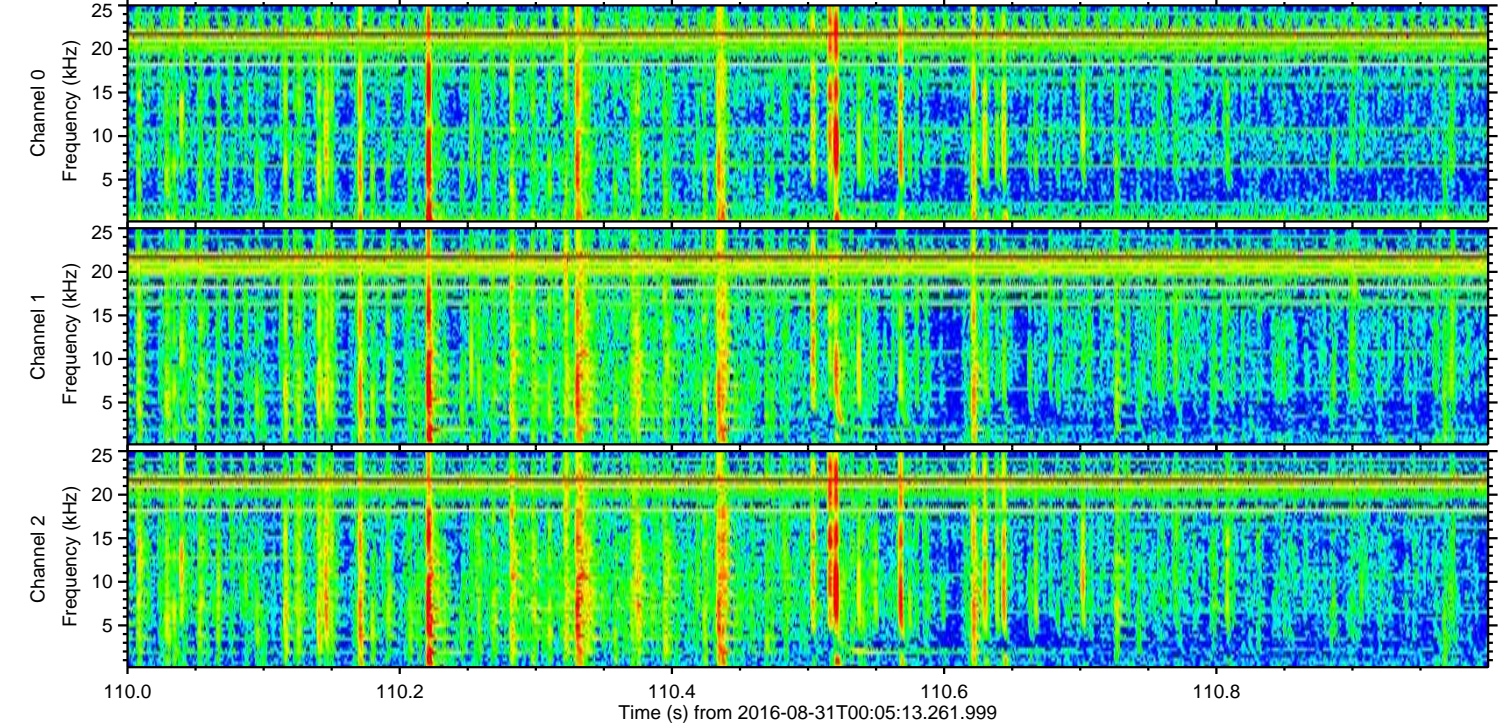
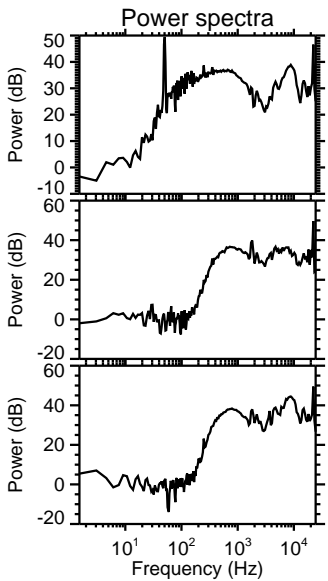
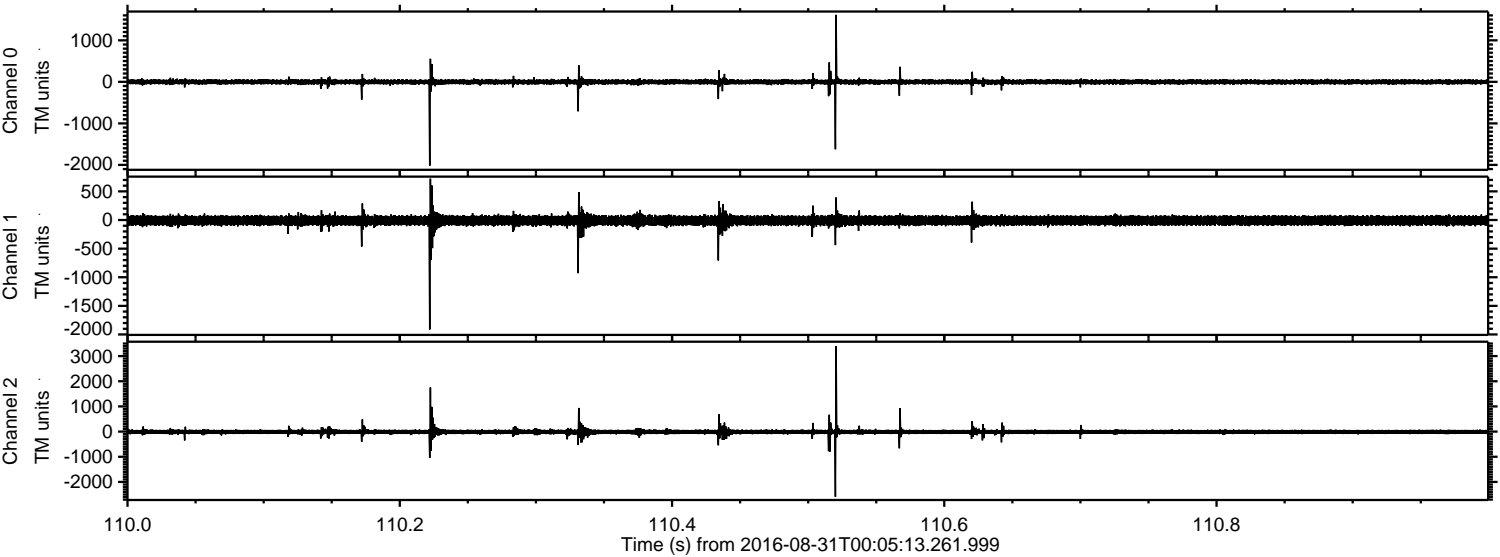

ELMAVAN 3D WAVEFORMS (Measured data sampled at 50 kHz) 51000 packets of 144 samples from 2016-08-31T00:05:13.261.999. Part 13/147

Processed Wed Aug 31 02:13:11 2016 by ELM ver.2012-10-06 from 001__elm20160831_000512__dat00.bin

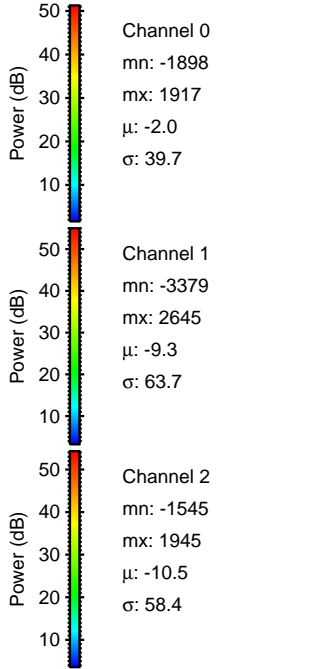
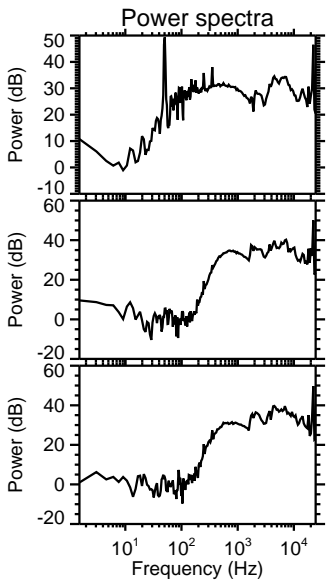
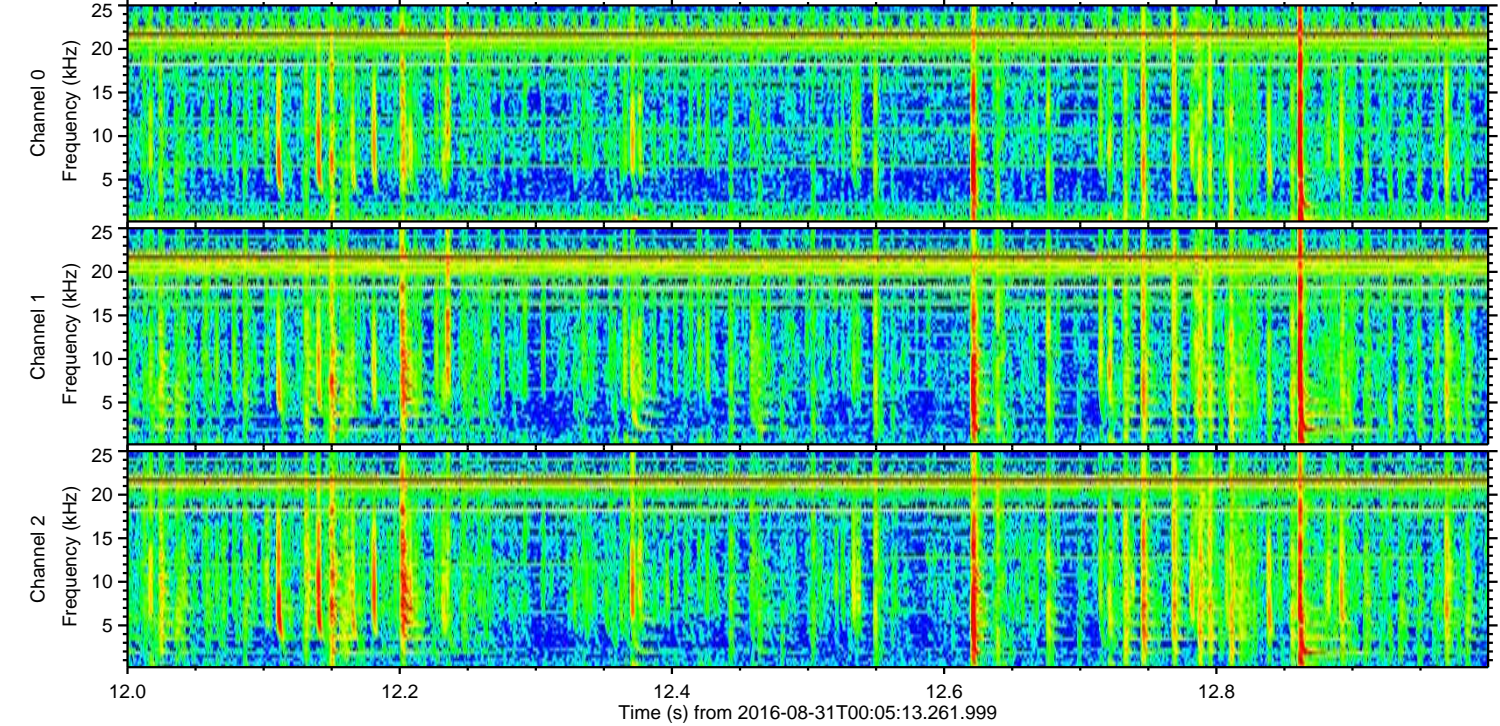
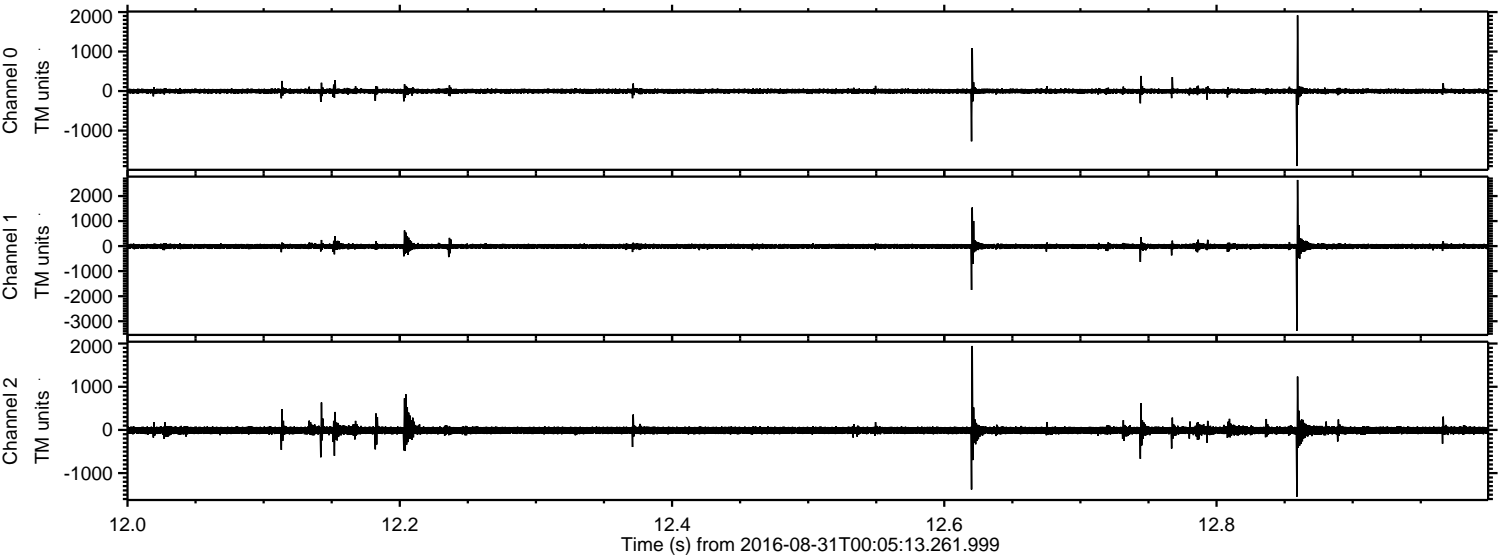

Processed Wed Aug 31 02:13:12 2016 by ELM ver.2012-10-06 from 001__elm20160831_000512__dat00.bin

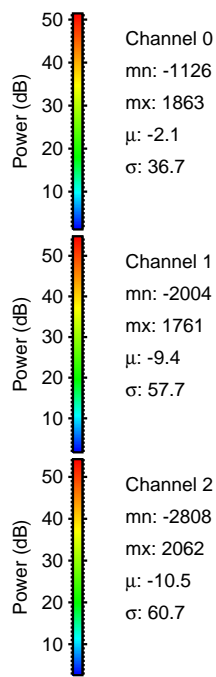
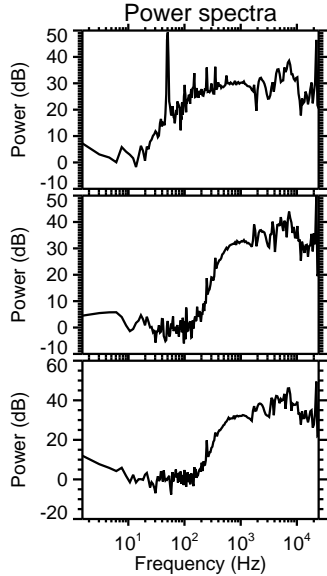
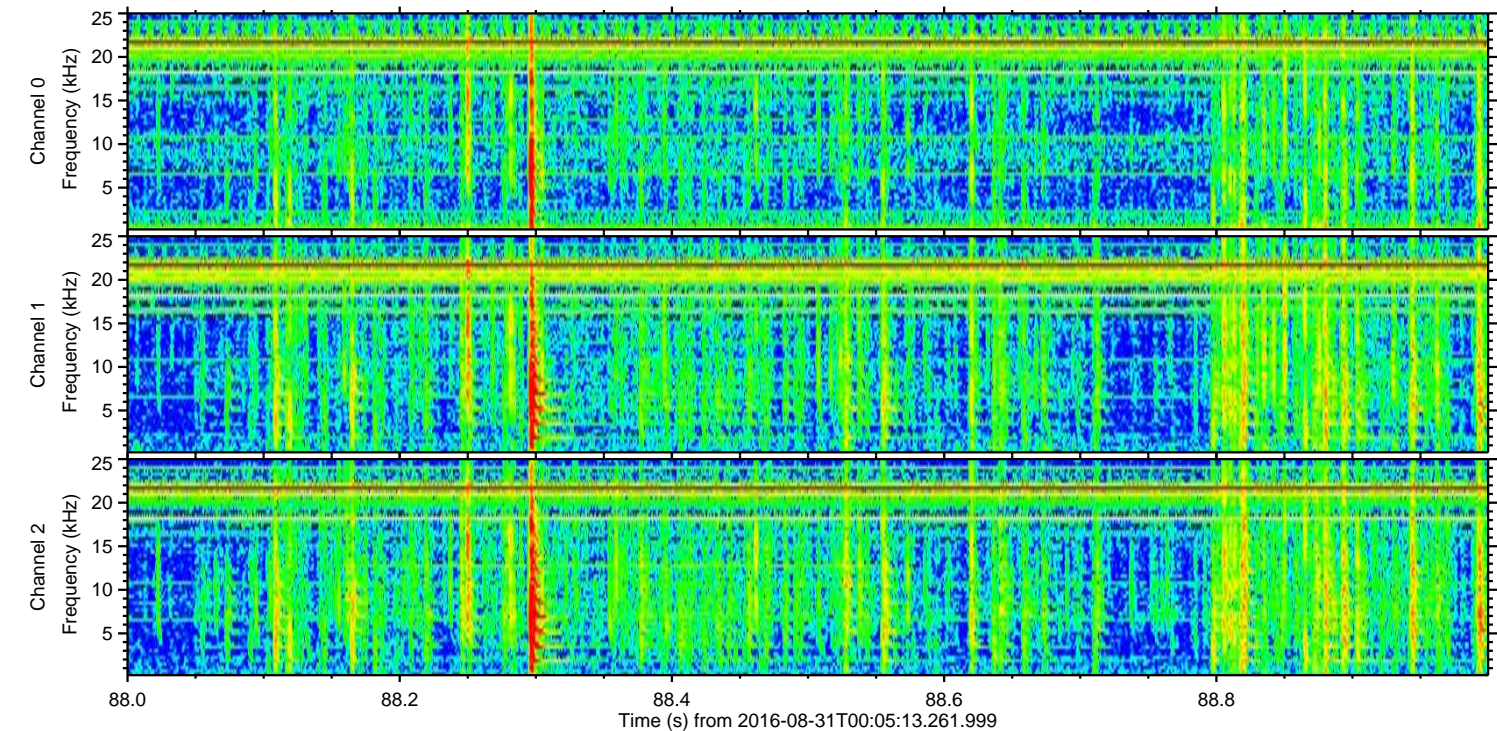
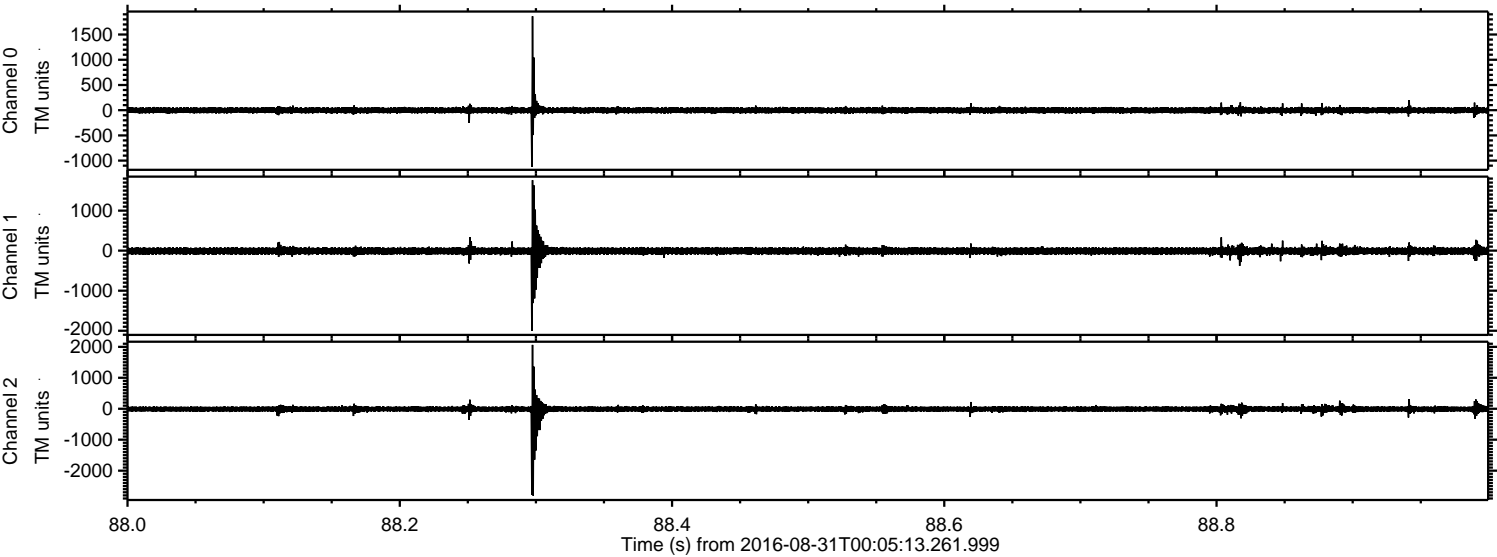

Processed Wed Aug 31 02:13:13 2016 by ELM ver.2012-10-06 from 001__elm20160831_000512__dat00.bin

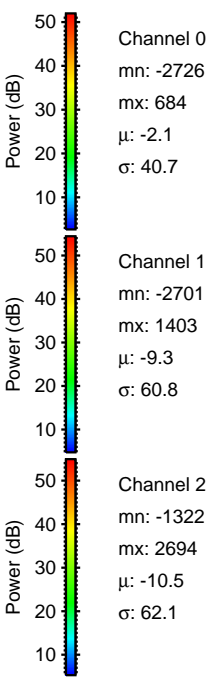
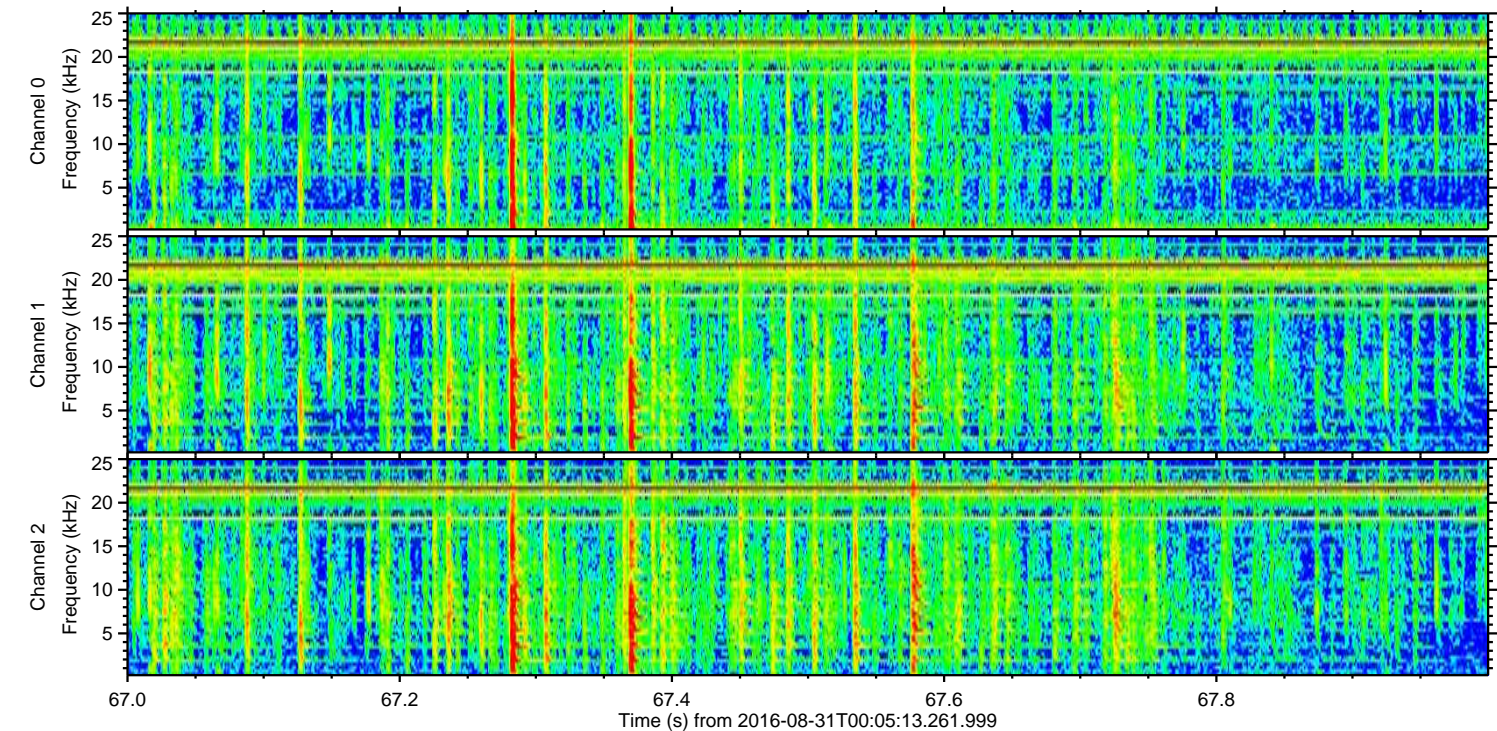
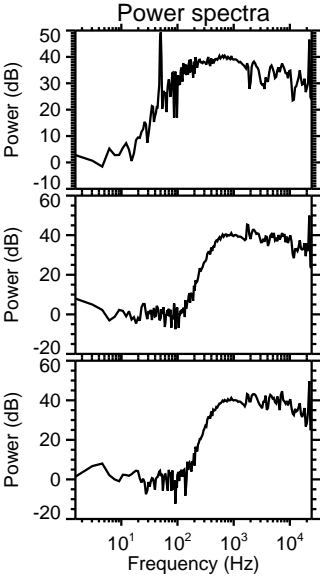
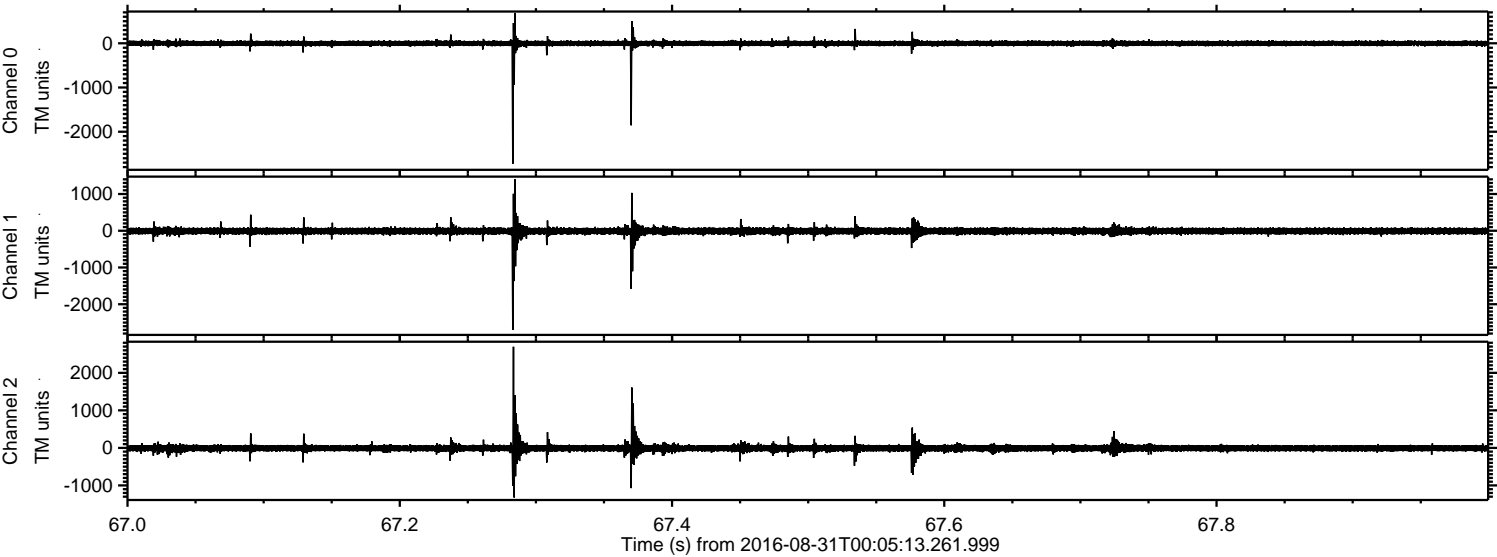

Channel 0
mn: -2726
mx: 684
 μ : -2.1
 σ : 40.7

Channel 1
mn: -2701
mx: 1403
 μ : -9.3
 σ : 60.8

Channel 2
mn: -1322
mx: 2694
 μ : -10.5
 σ : 62.1

Processed Wed Aug 31 02:13:14 2016 by ELM ver.2012-10-06 from 001__elm20160831_000512__dat00.bin

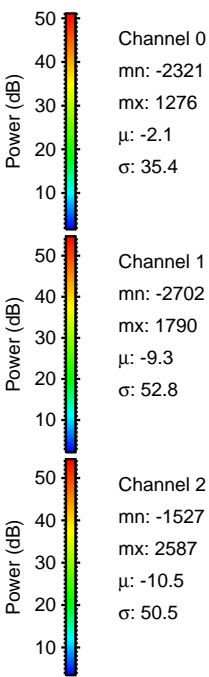
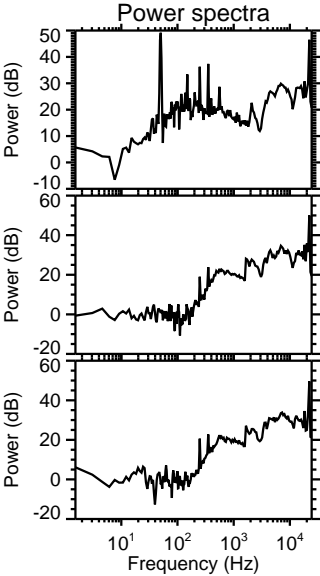
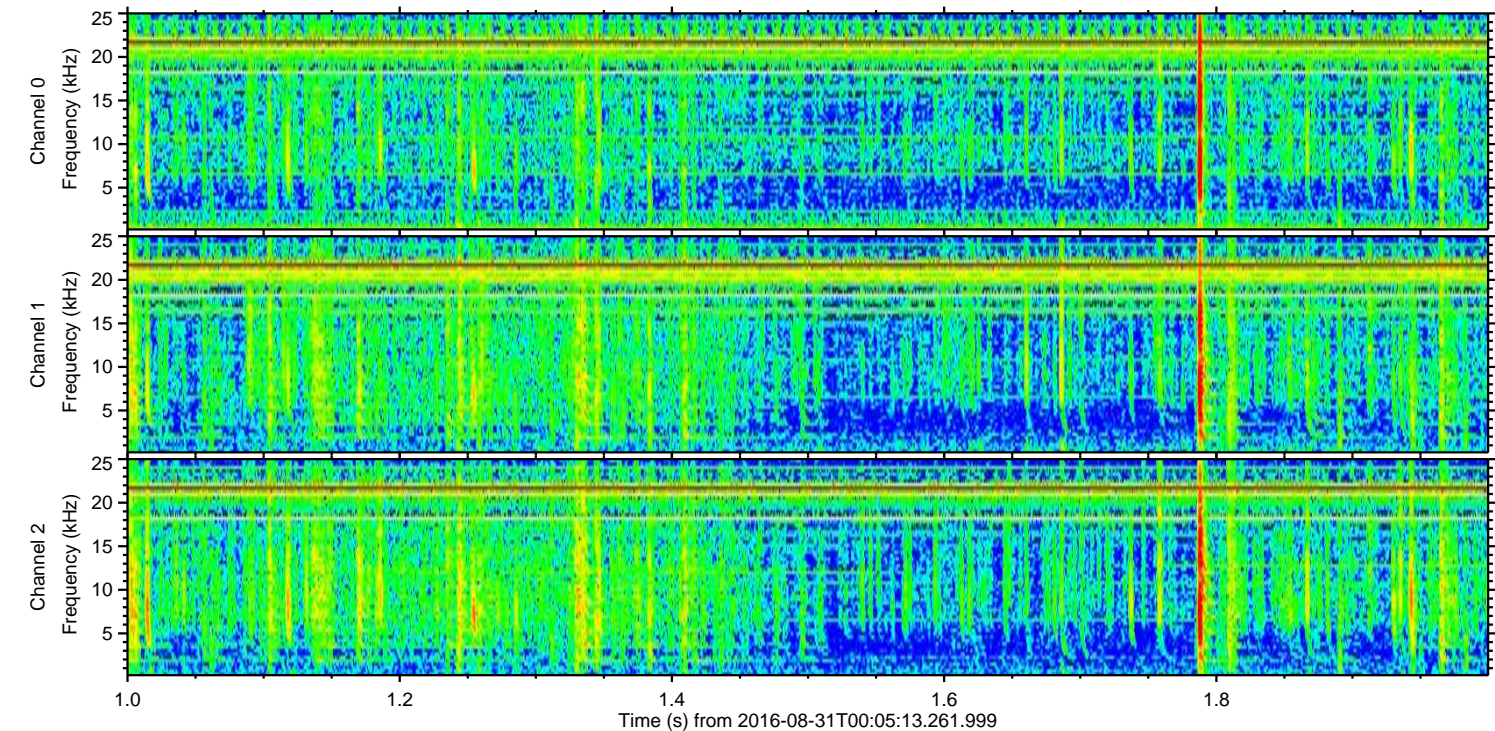
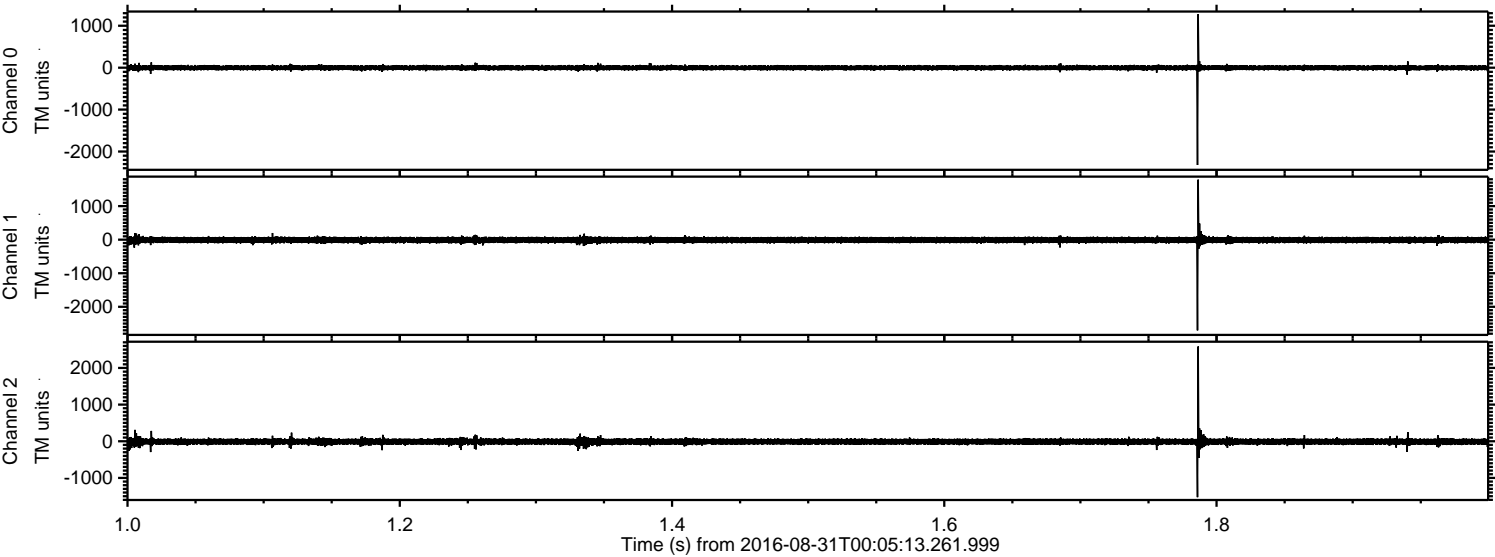

Channel 0
mn: -2321
mx: 1276
 μ : -2.1
 σ : 35.4

Channel 1
mn: -2702
mx: 1790
 μ : -9.3
 σ : 52.8

Channel 2
mn: -1527
mx: 2587
 μ : -10.5
 σ : 50.5

ELMAVAN 3D WAVEFORMS (Measured data sampled at 50 kHz) 51000 packets of 144 samples from 2016-08-31T00:05:13.261.999. Part 135/147

