

# ELMAVAN 3D WAVEFORMS (Measured data sampled at 50 kHz) 51000 packets of 144 samples from 2016-08-30T23:05:10.569.999.

Processed Wed Aug 31 01:13:04 2016 by ELM ver.2012-10-06 from 001\_\_elm20160830\_230509\_\_dat00.bin

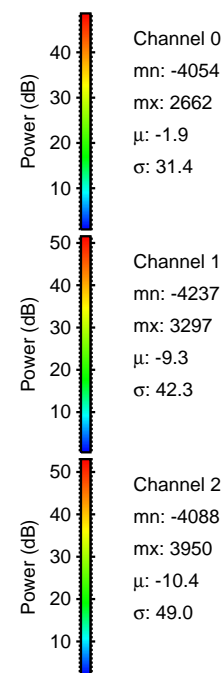

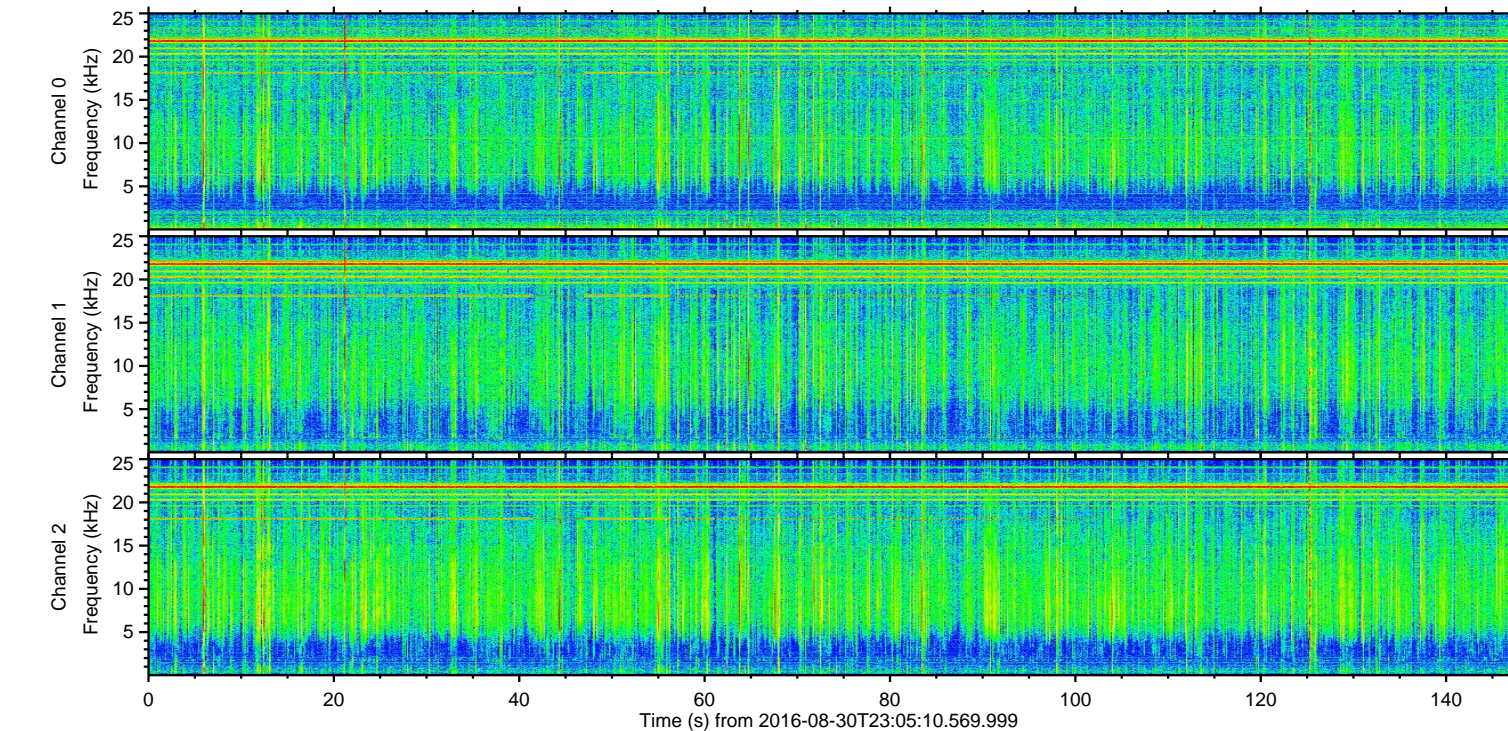
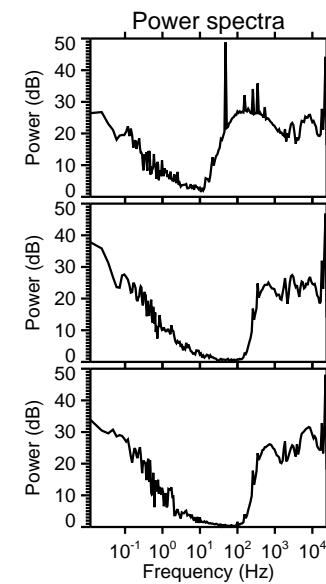
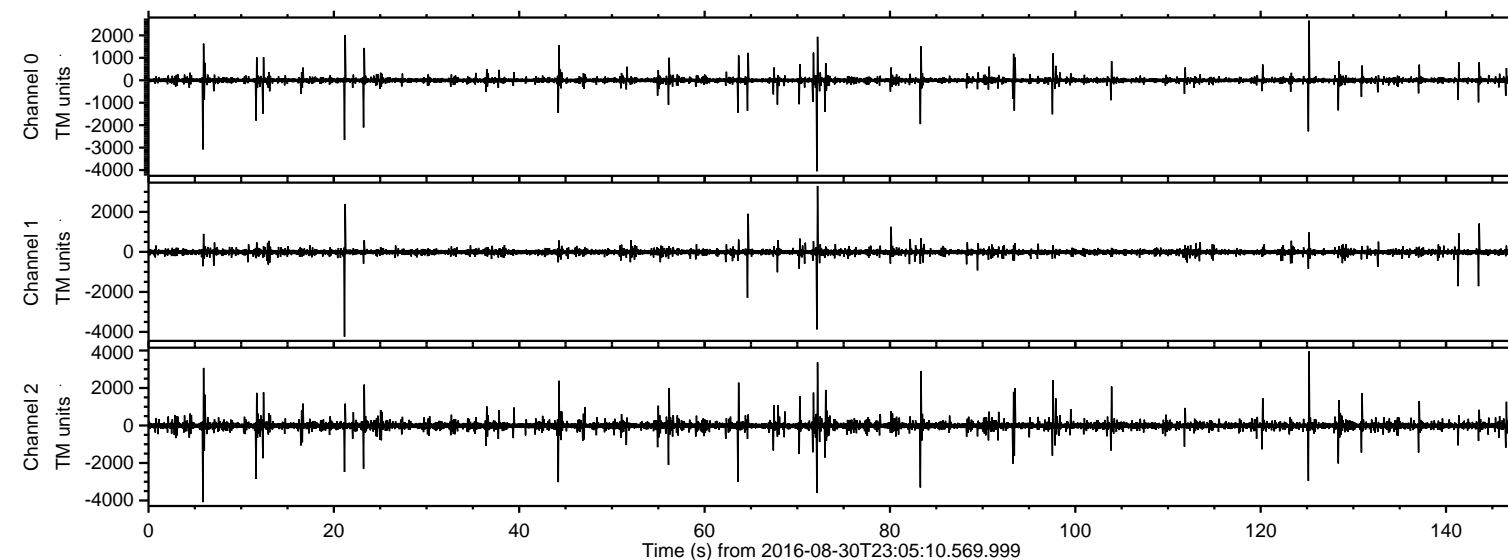

Processed Wed Aug 31 01:13:15 2016 by ELM ver.2012-10-06 from 001\_\_elm20160830\_230509\_\_dat00.bin

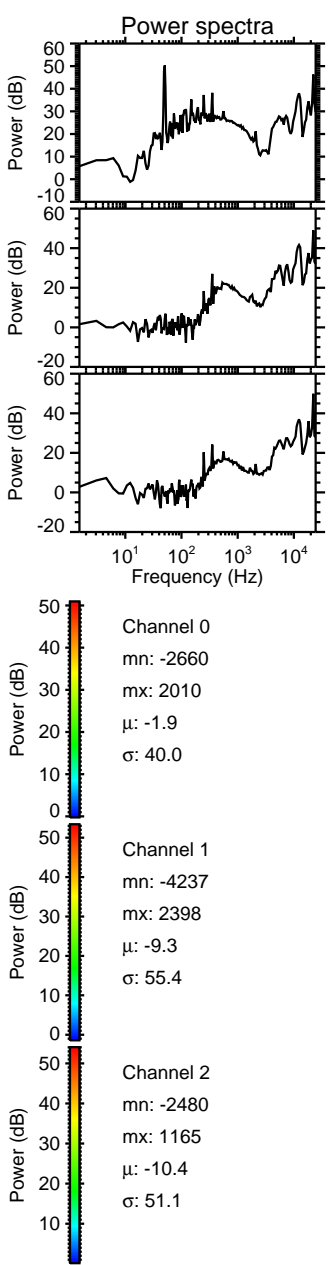
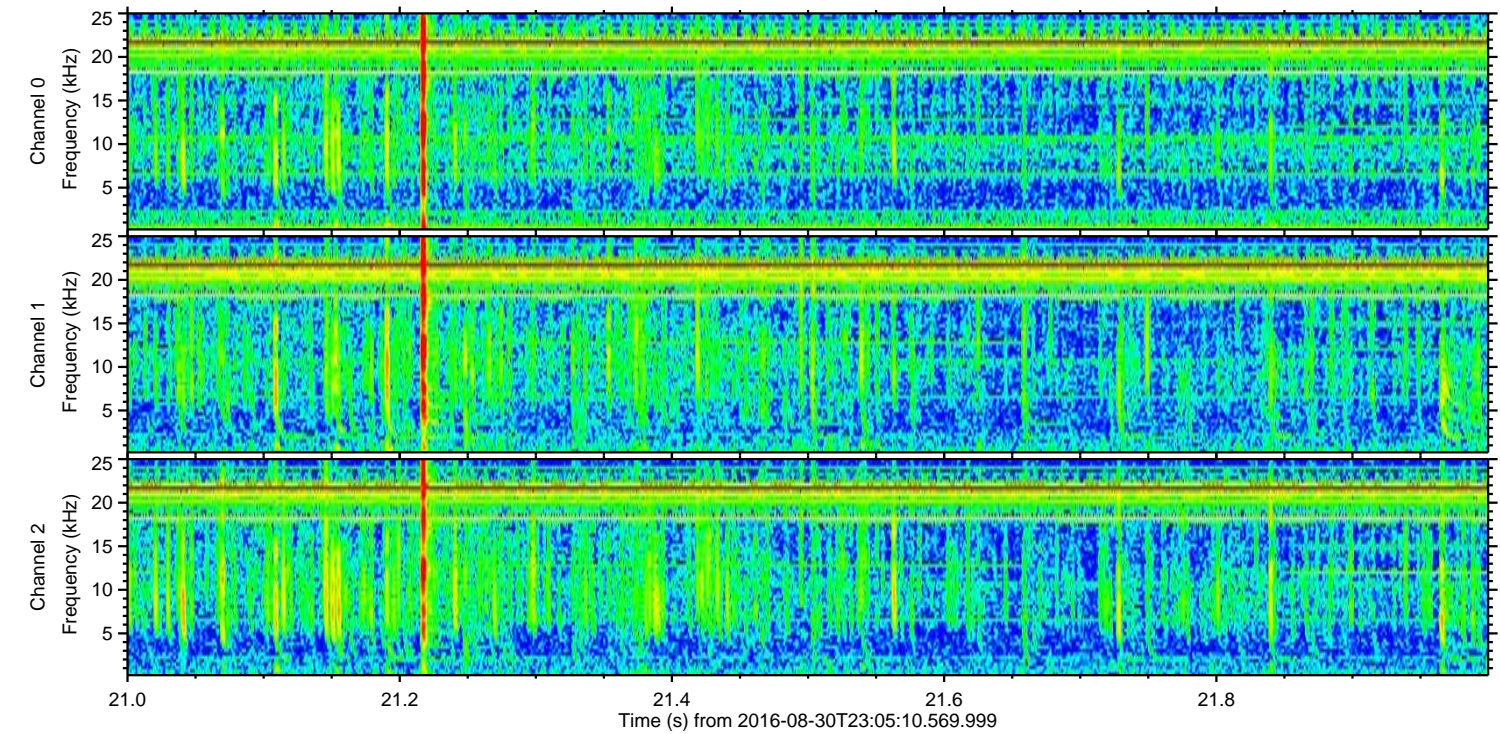
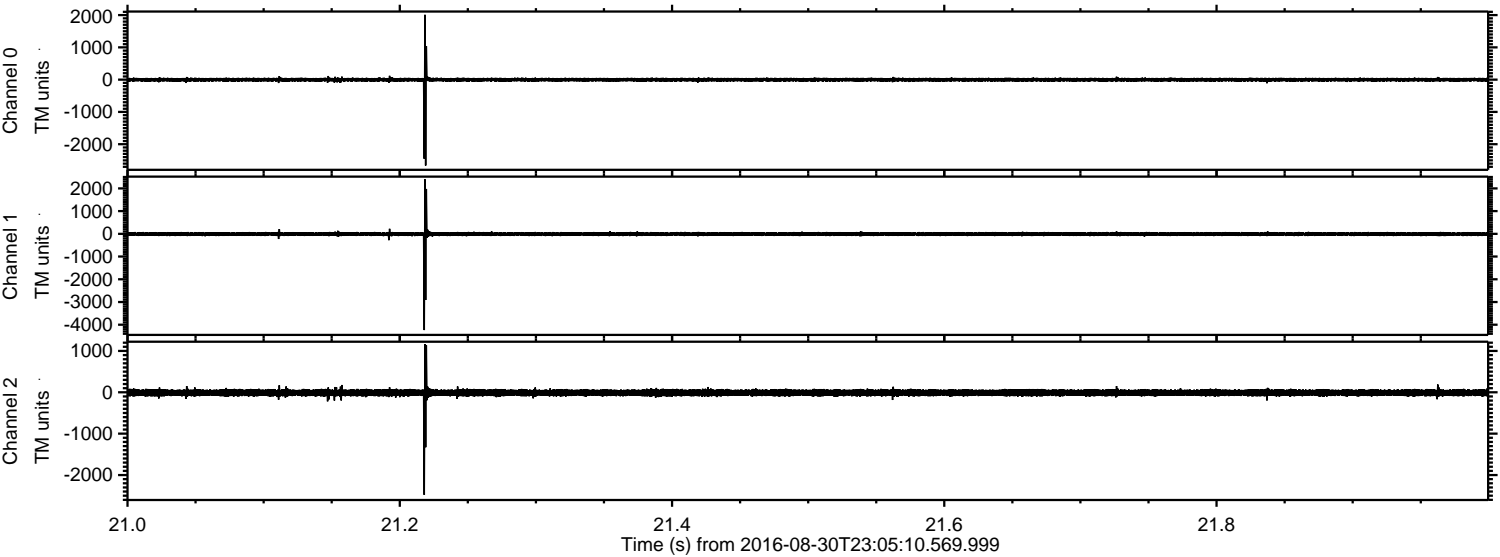



Processed Wed Aug 31 01:13:16 2016 by ELM ver.2012-10-06 from 001\_\_elm20160830\_230509\_\_dat00.bin

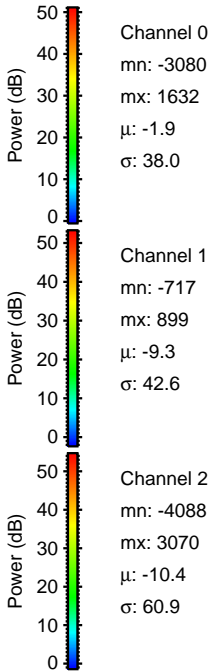
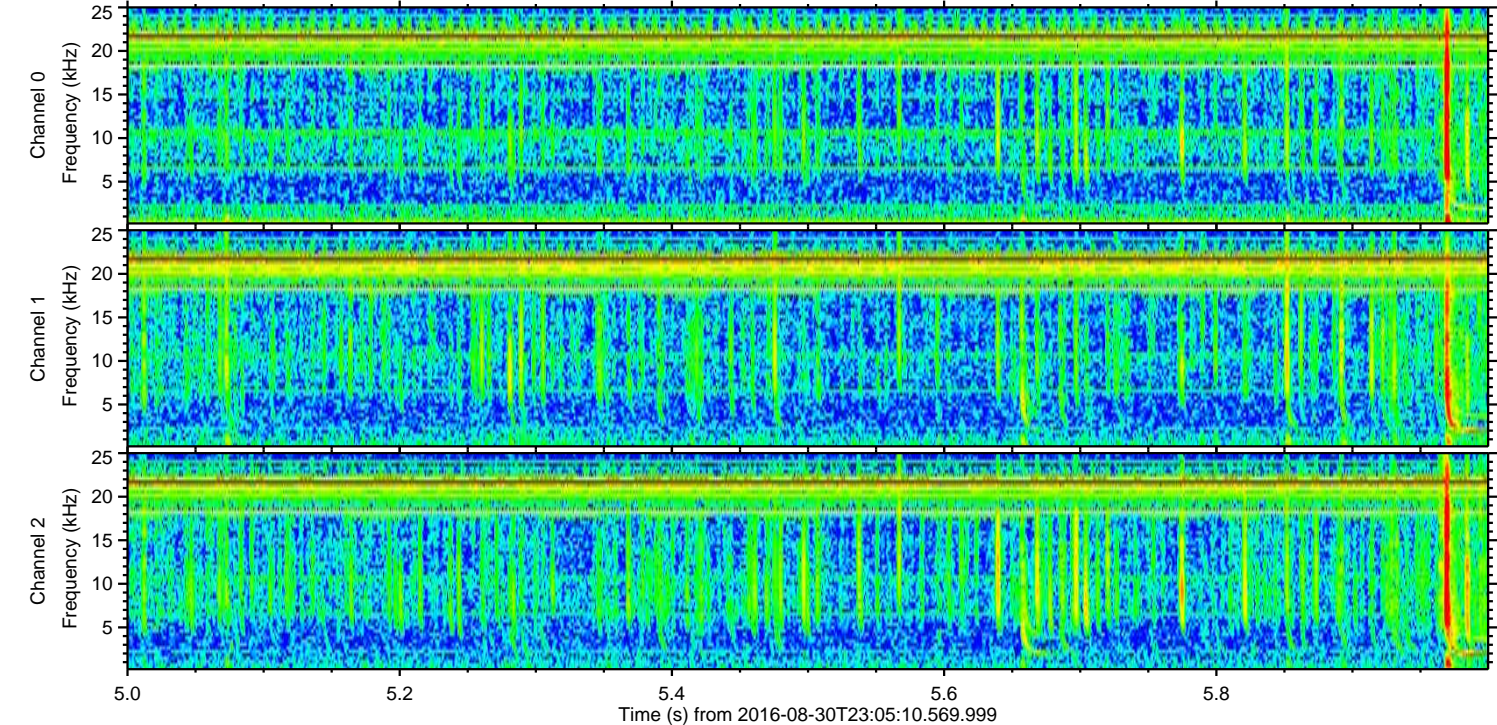
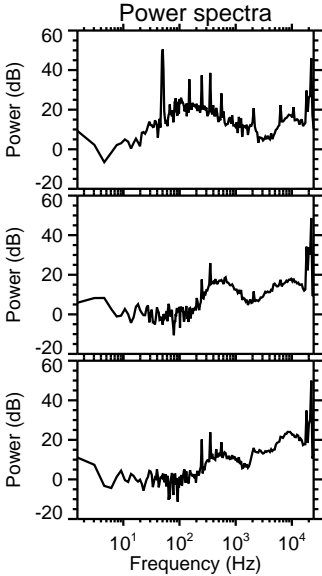
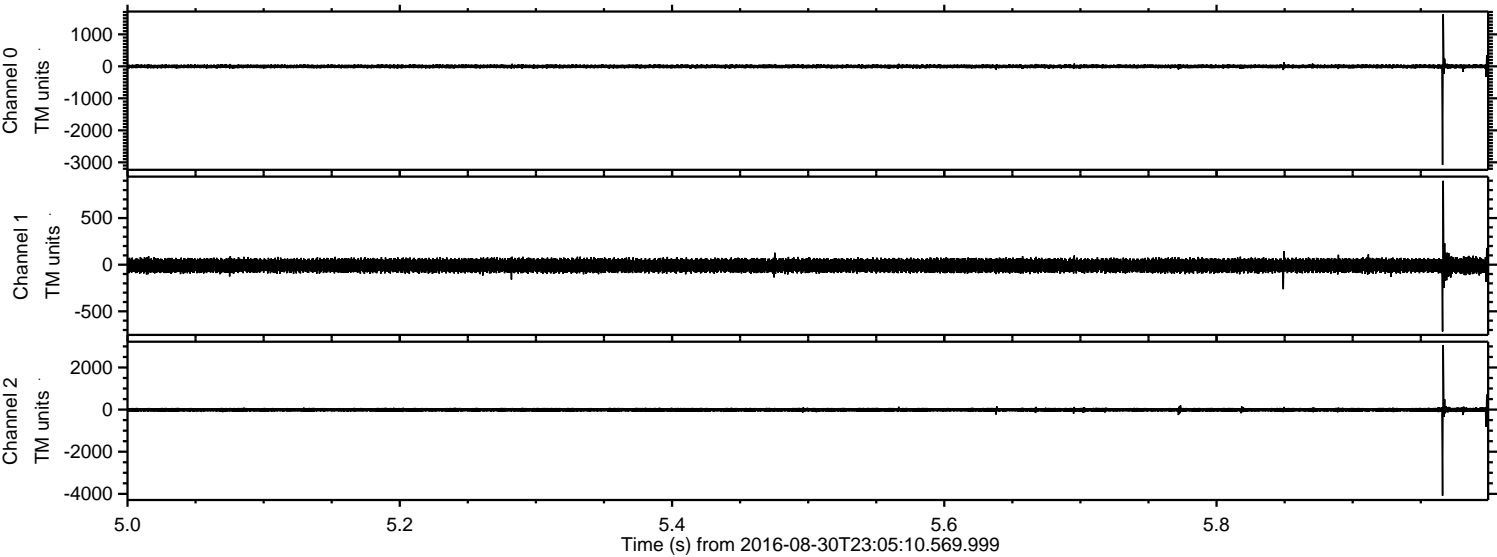



Processed Wed Aug 31 01:13:17 2016 by ELM ver.2012-10-06 from 001\_\_elm20160830\_230509\_\_dat00.bin

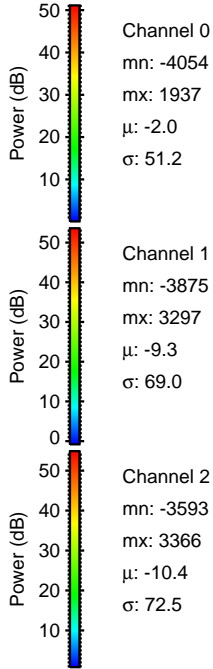
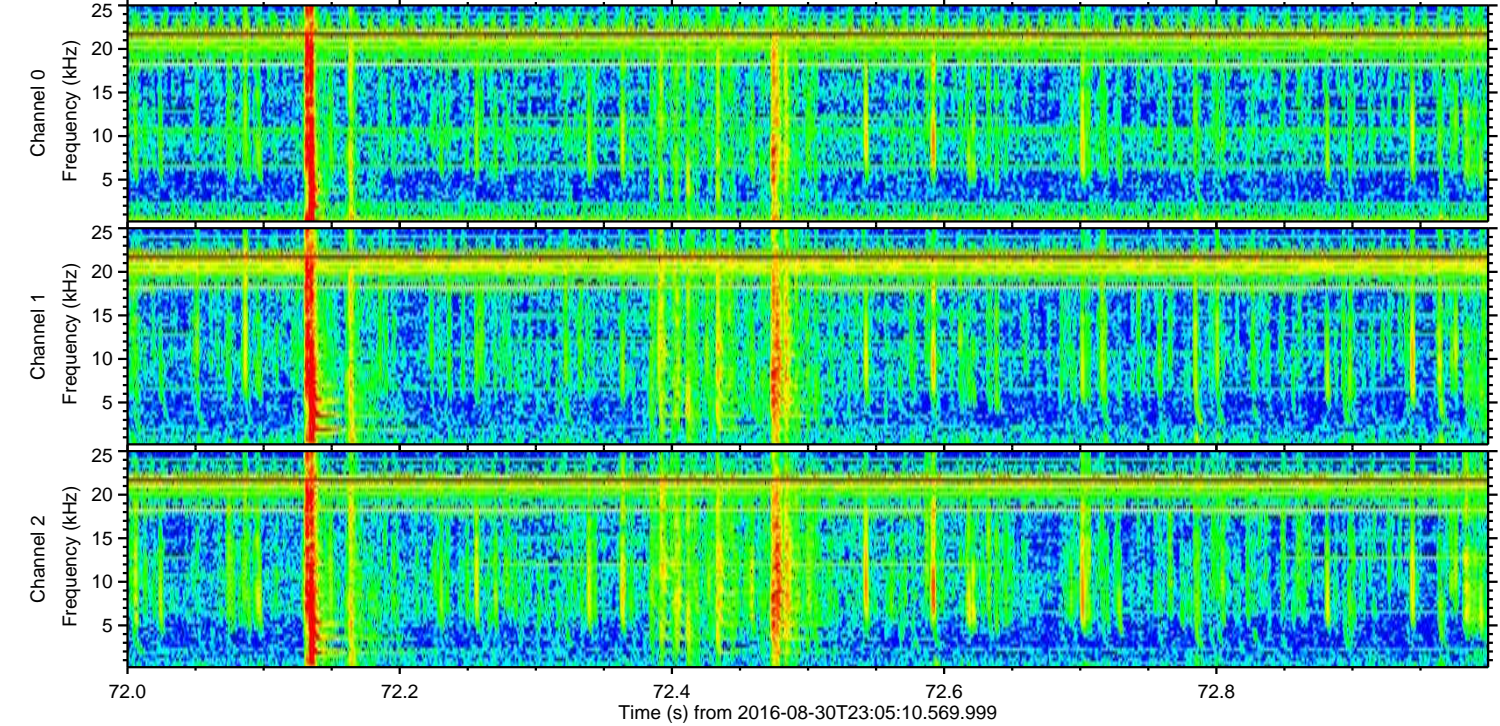
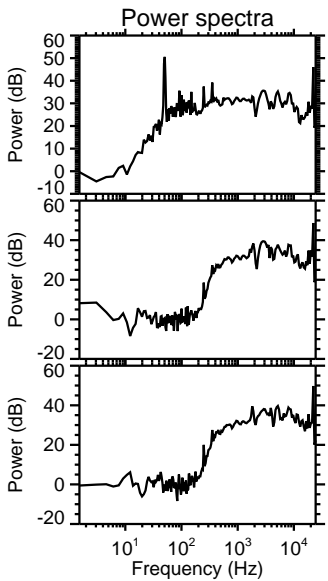
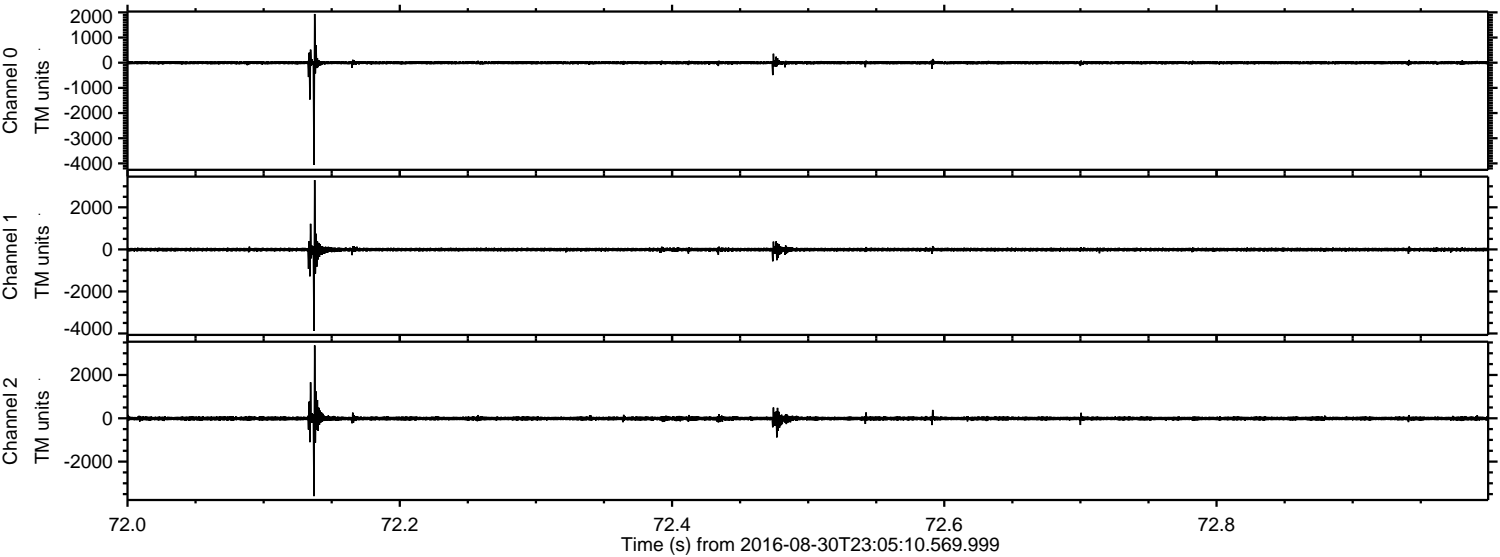



ELMAVAN 3D WAVEFORMS (Measured data sampled at 50 kHz) 51000 packets of 144 samples from 2016-08-30T23:05:10.569.999. Part 126/147

Processed Wed Aug 31 01:13:18 2016 by ELM ver.2012-10-06 from 001\_\_elm20160830\_230509\_\_dat00.bin

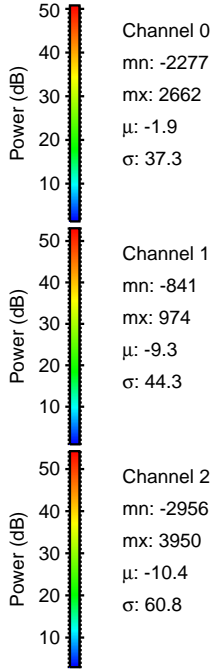
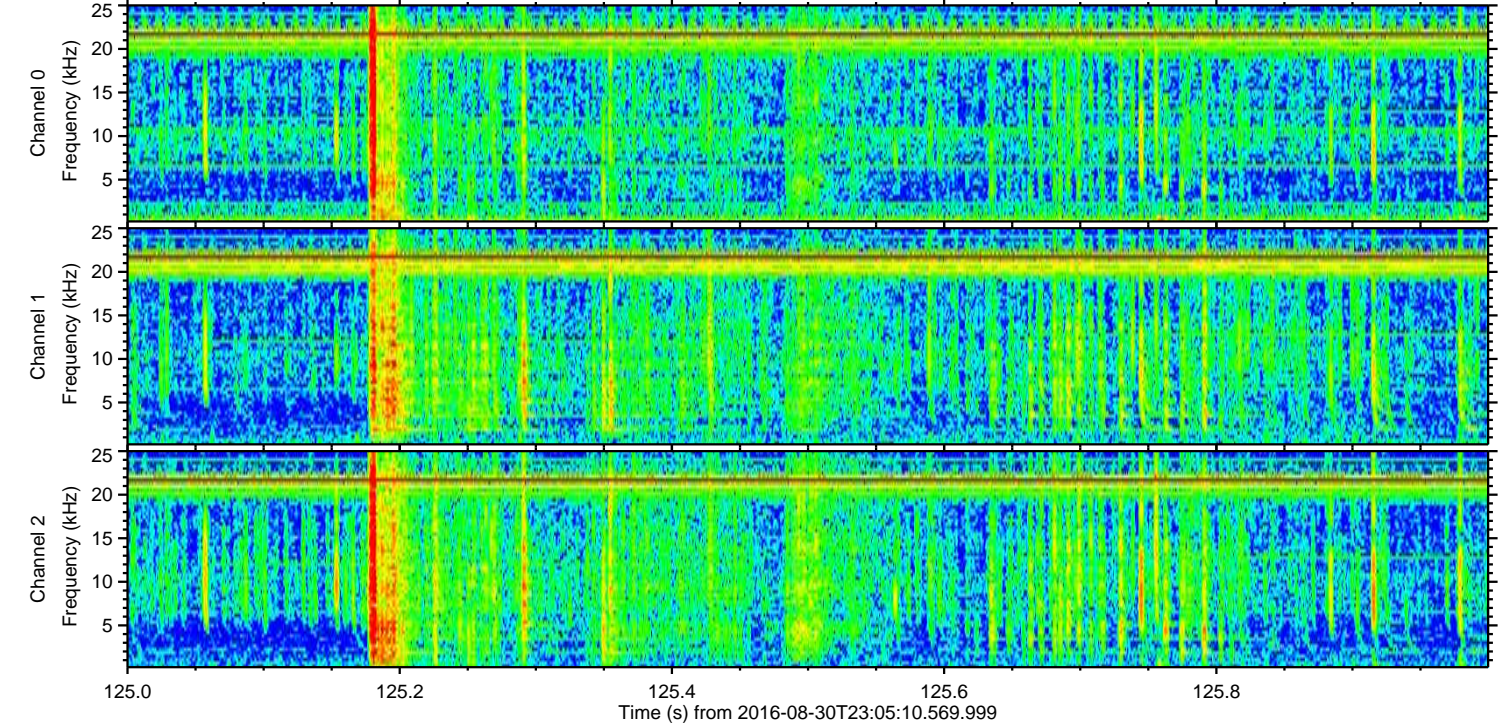
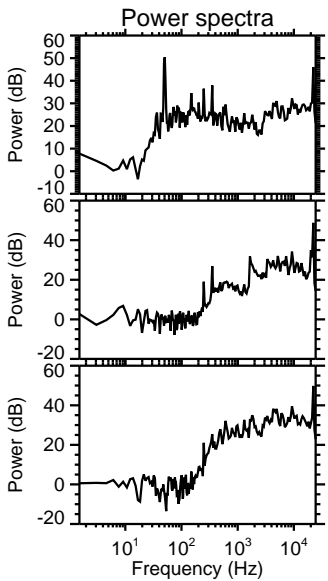
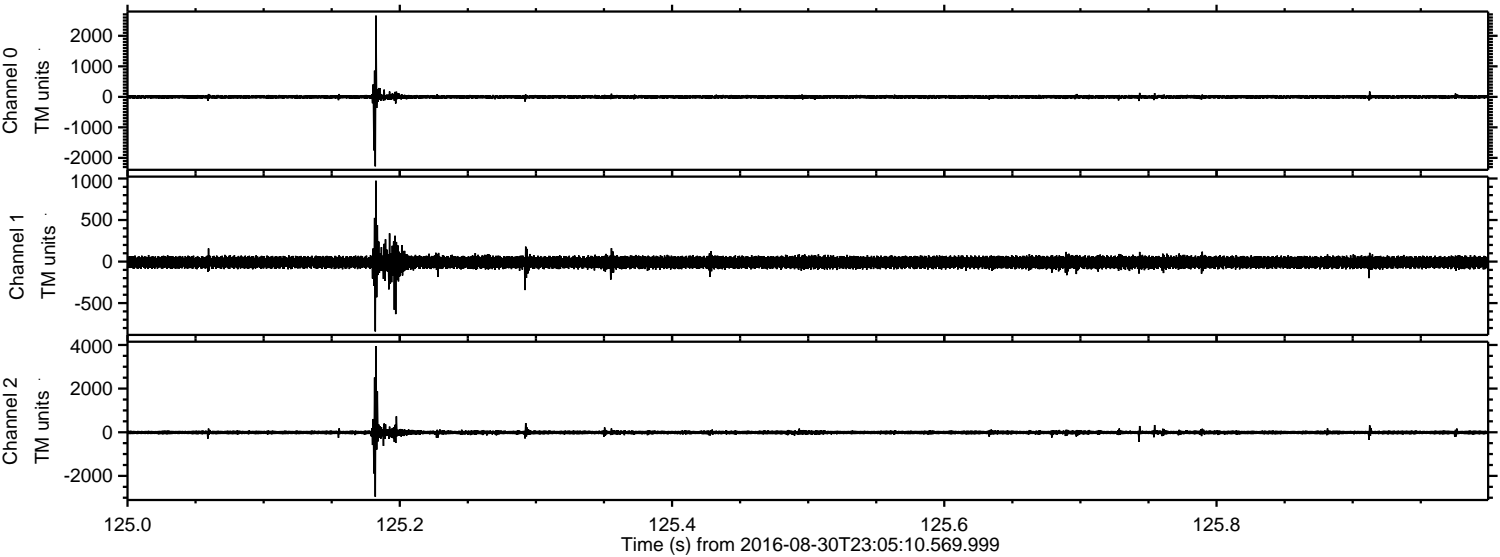



Processed Wed Aug 31 01:13:19 2016 by ELM ver.2012-10-06 from 001\_\_elm20160830\_230509\_\_dat00.bin

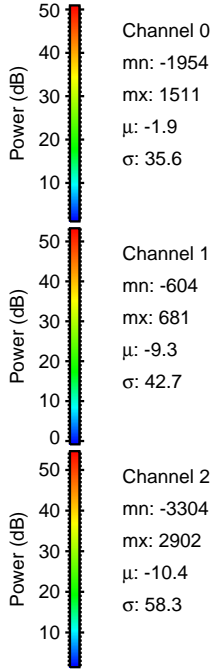
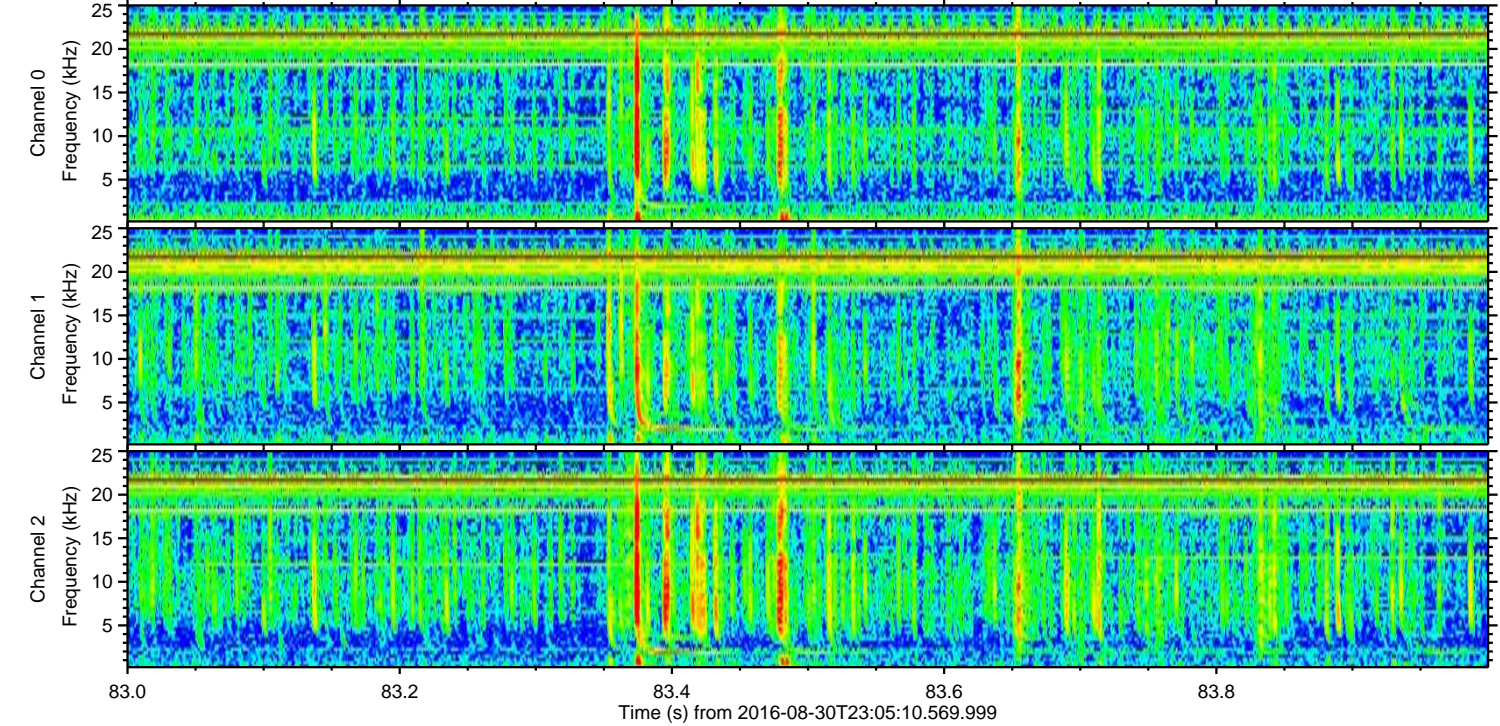
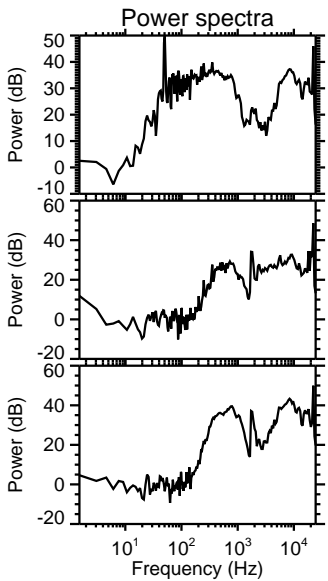
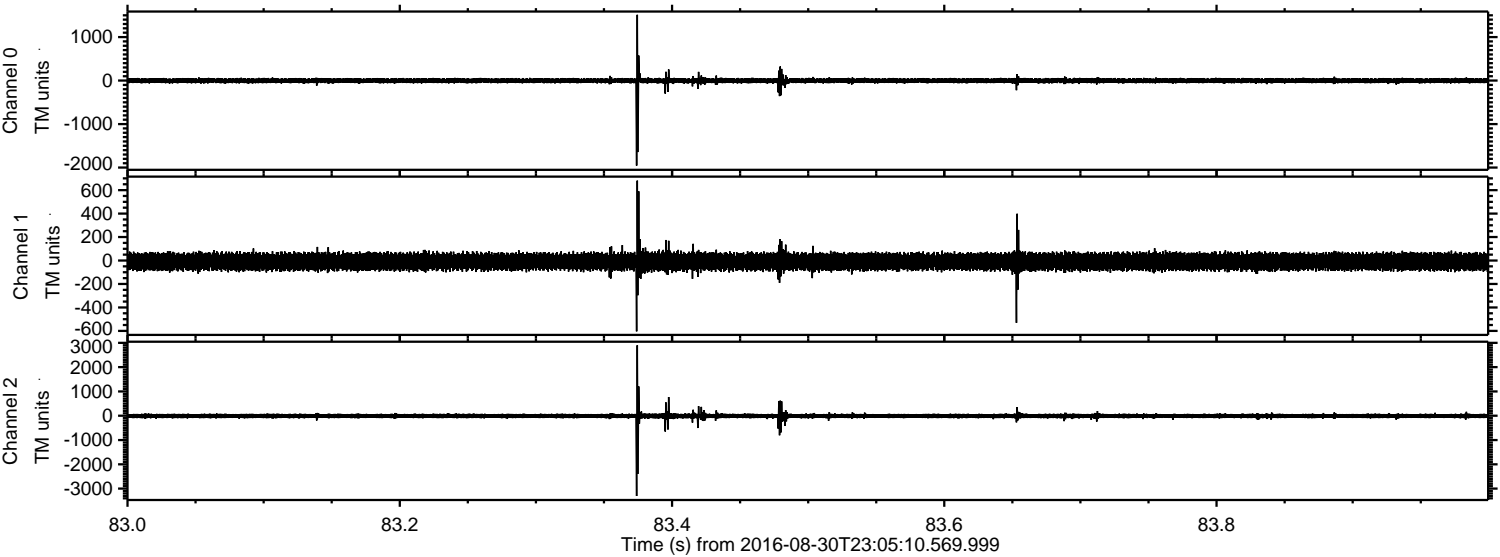



Processed Wed Aug 31 01:13:20 2016 by ELM ver.2012-10-06 from 001\_\_elm20160830\_230509\_\_dat00.bin

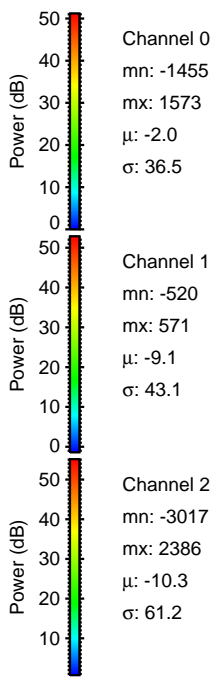
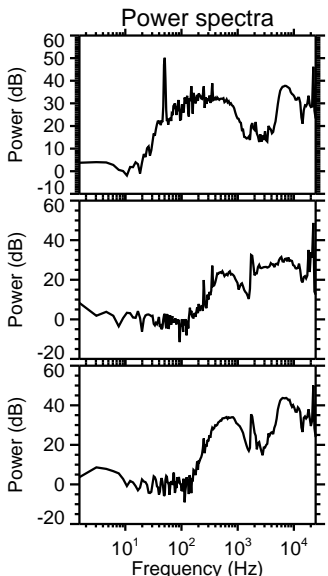
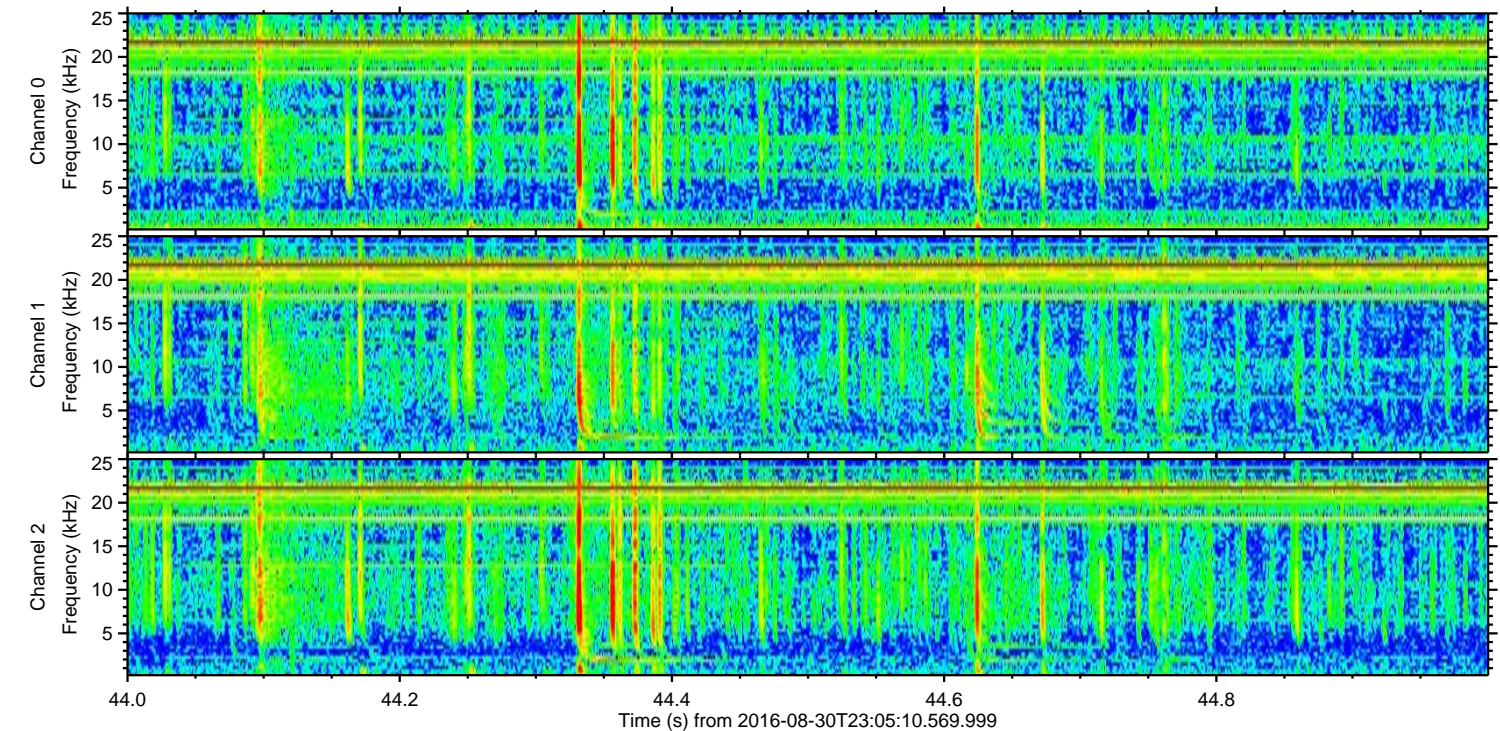
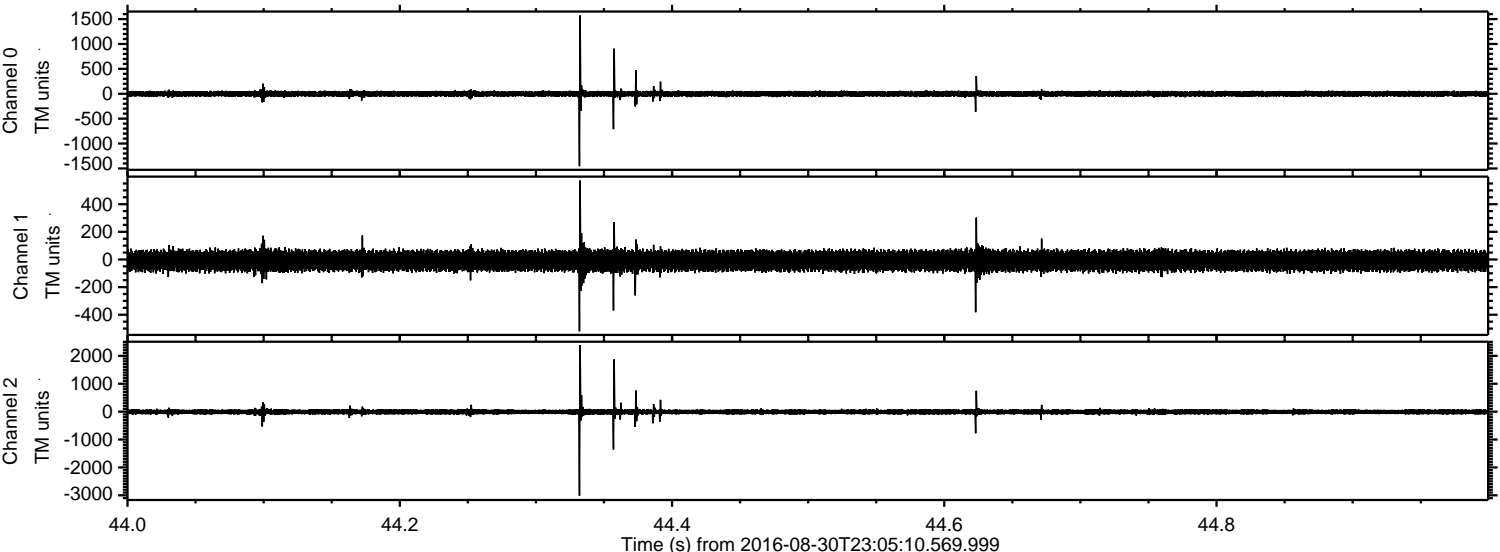



Processed Wed Aug 31 01:13:21 2016 by ELM ver.2012-10-06 from 001\_\_elm20160830\_230509\_\_dat00.bin

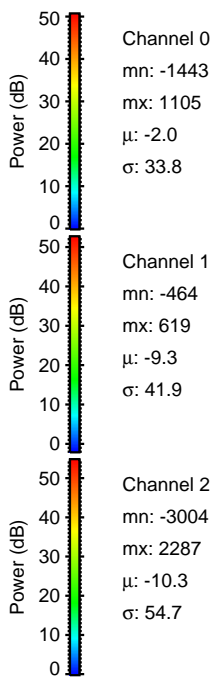
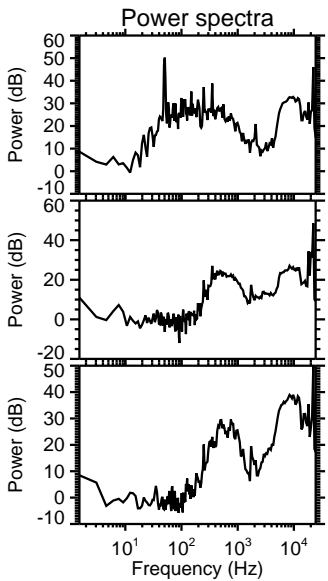
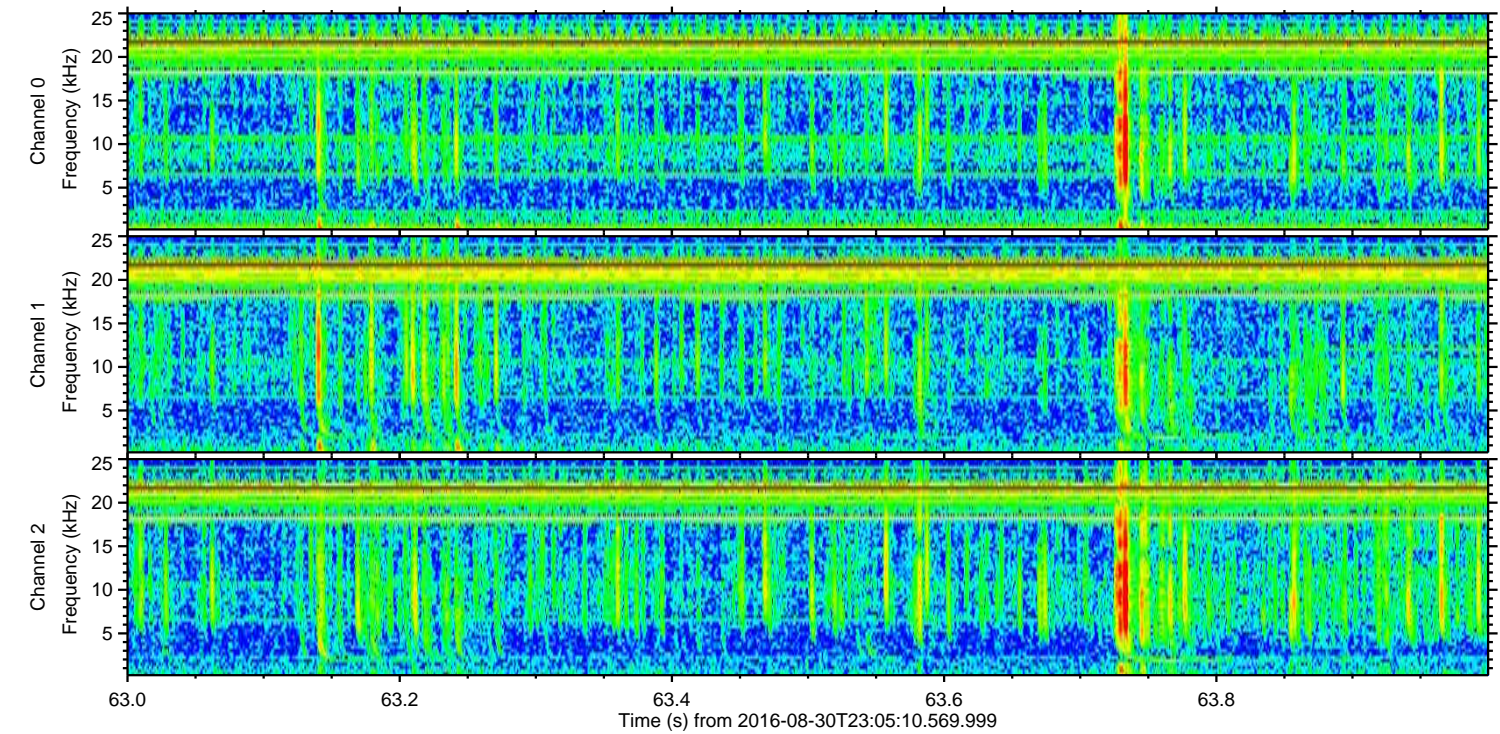
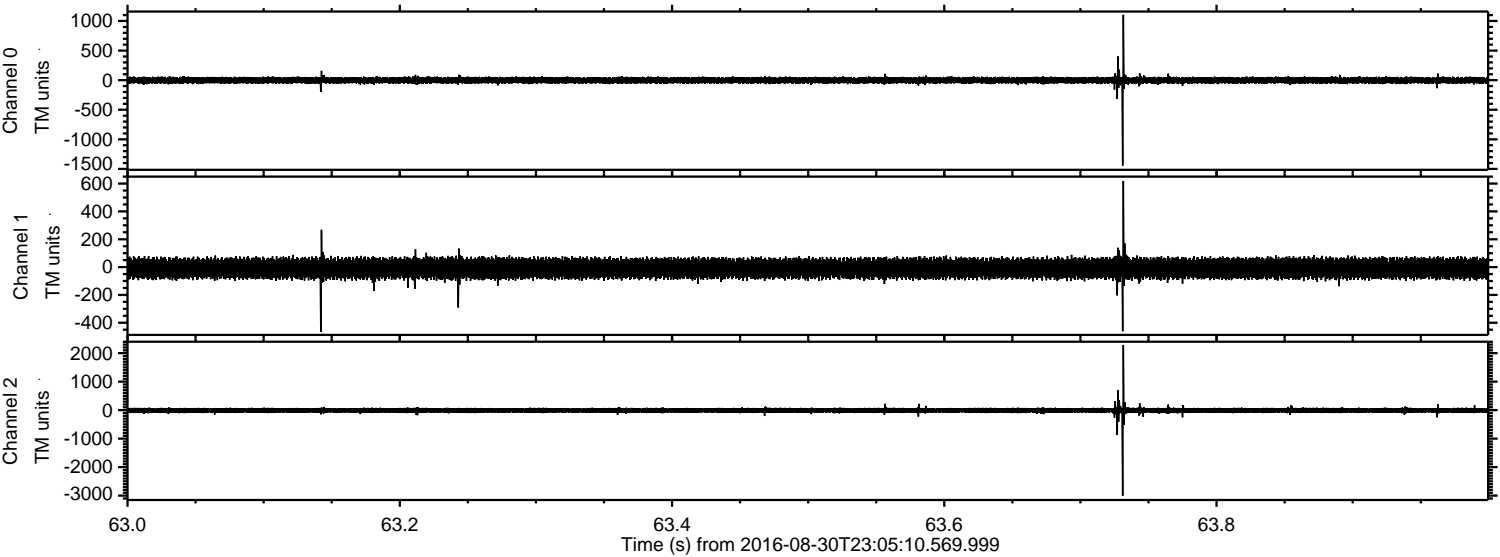



Processed Wed Aug 31 01:13:22 2016 by ELM ver.2012-10-06 from 001\_\_elm20160830\_230509\_\_dat00.bin

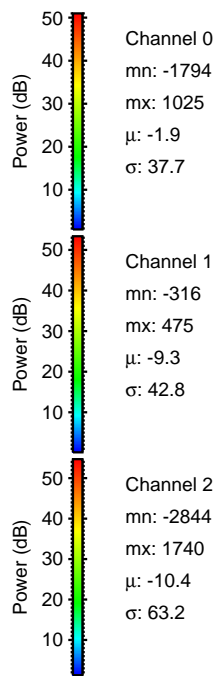
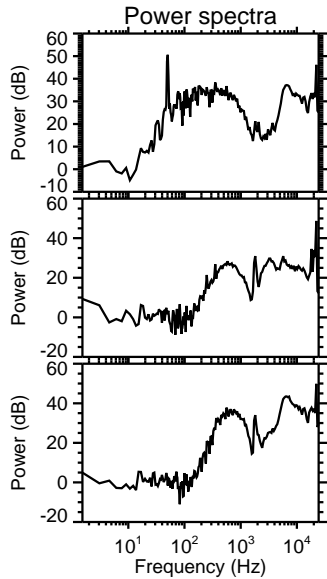
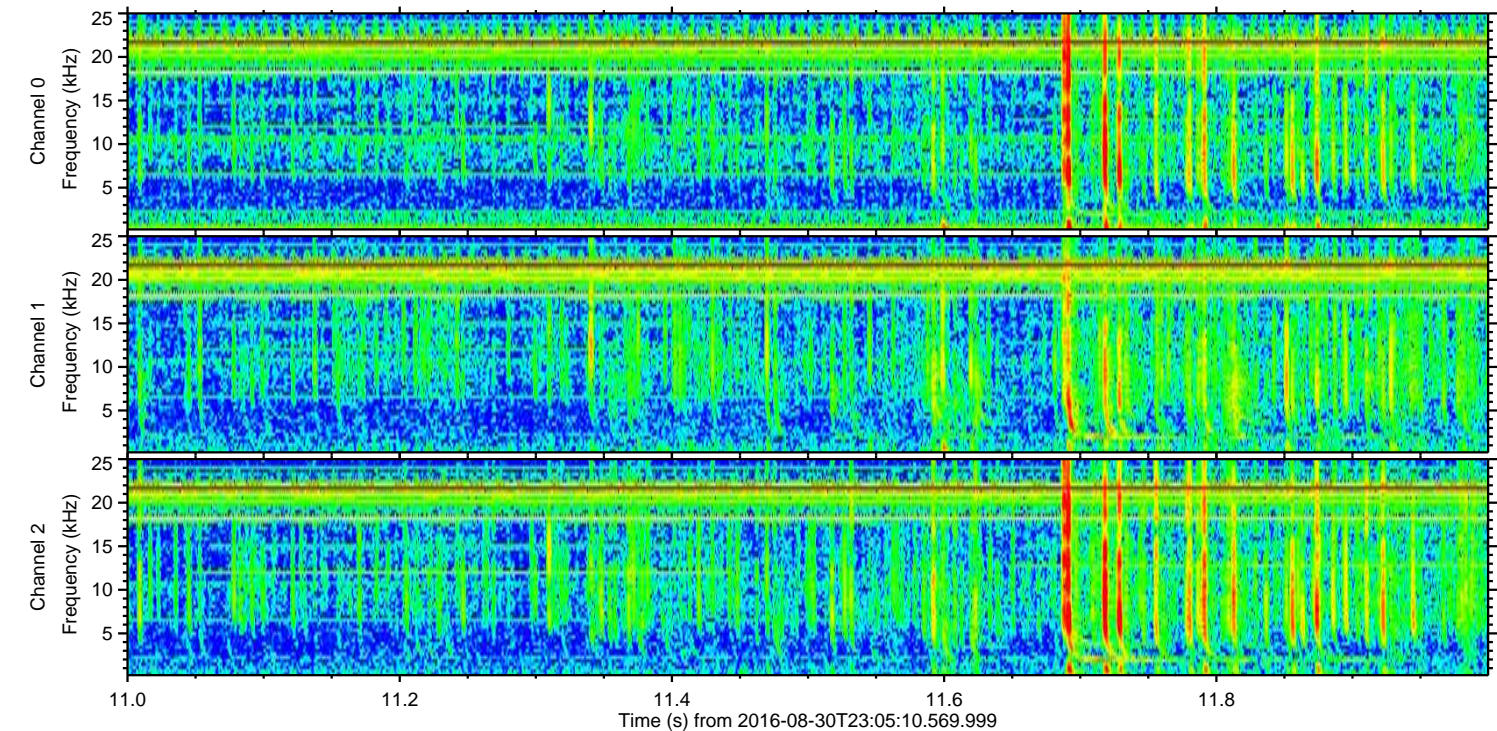
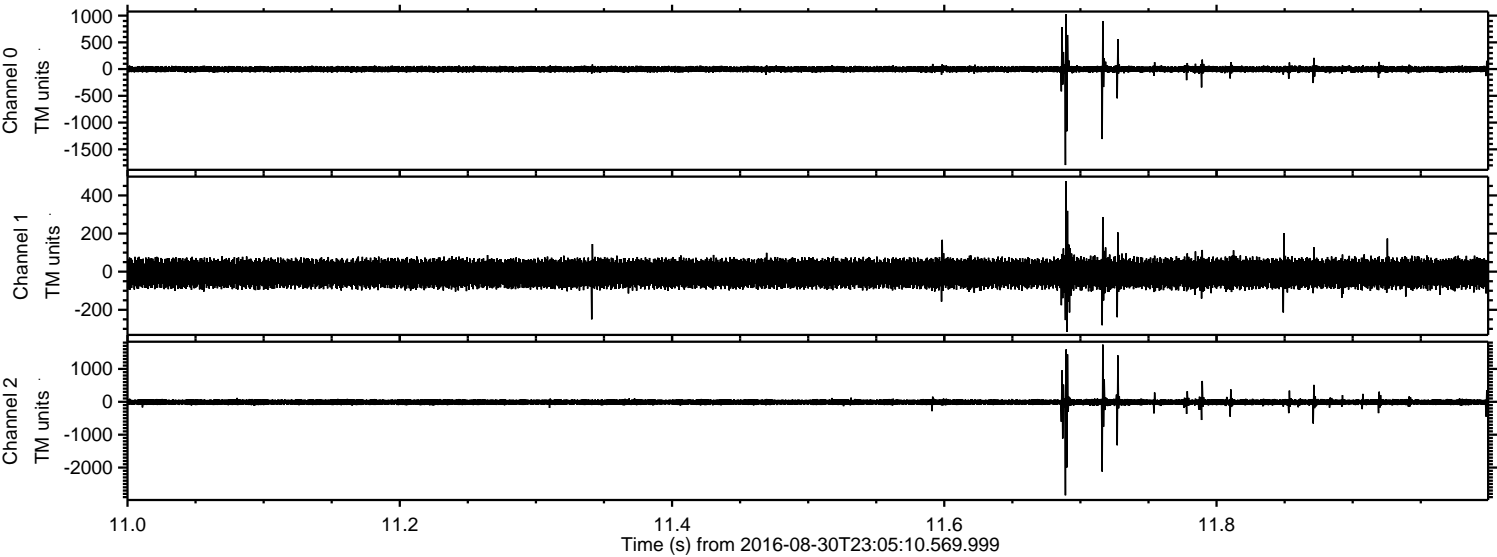



Processed Wed Aug 31 01:13:23 2016 by ELM ver.2012-10-06 from 001\_\_elm20160830\_230509\_\_dat00.bin

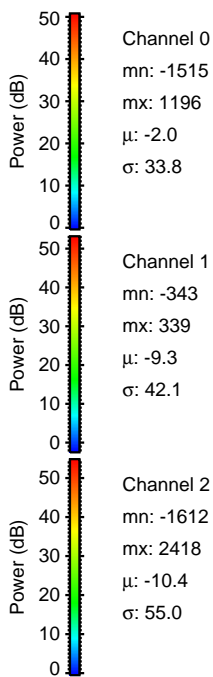
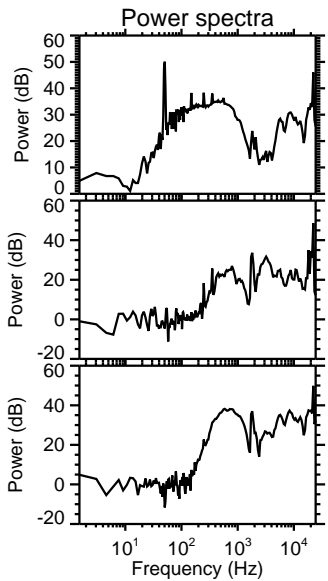
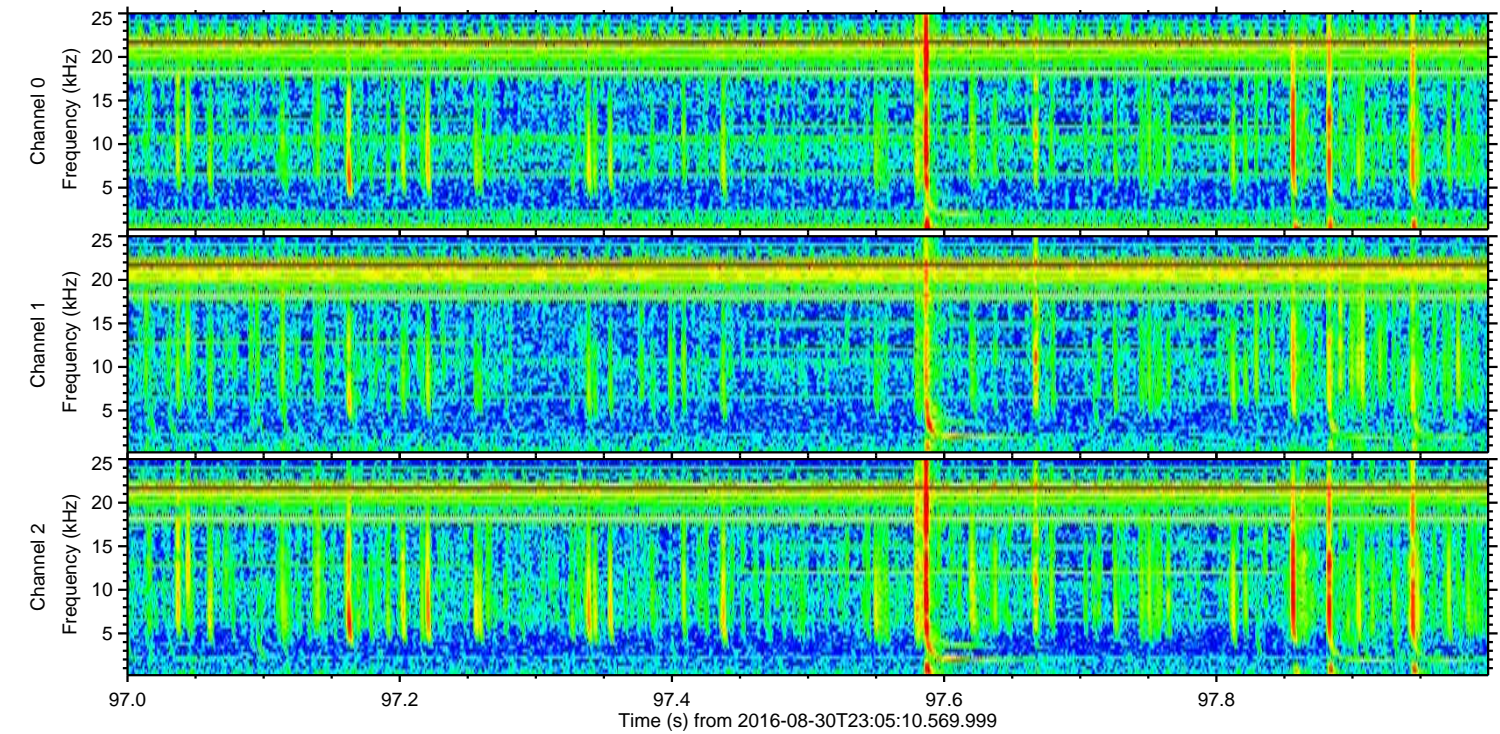
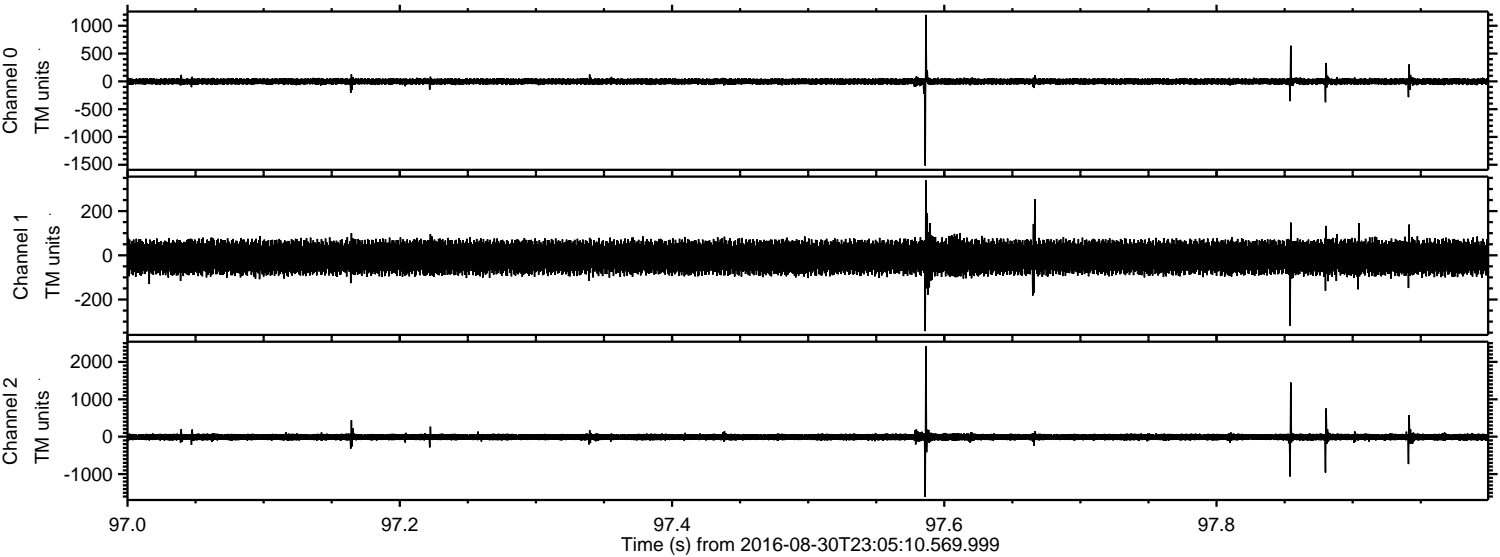

Channel 0  
mn: -1515  
mx: 1196  
 $\mu$ : -2.0  
 $\sigma$ : 33.8

Channel 1  
mn: -343  
mx: 339  
 $\mu$ : -9.3  
 $\sigma$ : 42.1

Channel 2  
mn: -1612  
mx: 2418  
 $\mu$ : -10.4  
 $\sigma$ : 55.0



Processed Wed Aug 31 01:13:24 2016 by ELM ver.2012-10-06 from 001\_\_elm20160830\_230509\_\_dat00.bin

