

ELMAVAN 3D WAVEFORMS (Measured data sampled at 50 kHz) 51000 packets of 144 samples from 2016-08-30T22:05:07.888.999.

Processed Wed Aug 31 00:13:21 2016 by ELM ver.2012-10-06 from 001__elm20160830_220506__dat00.bin

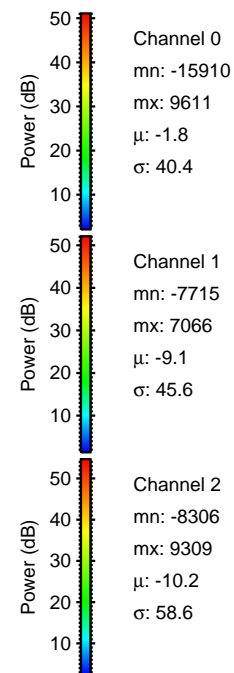
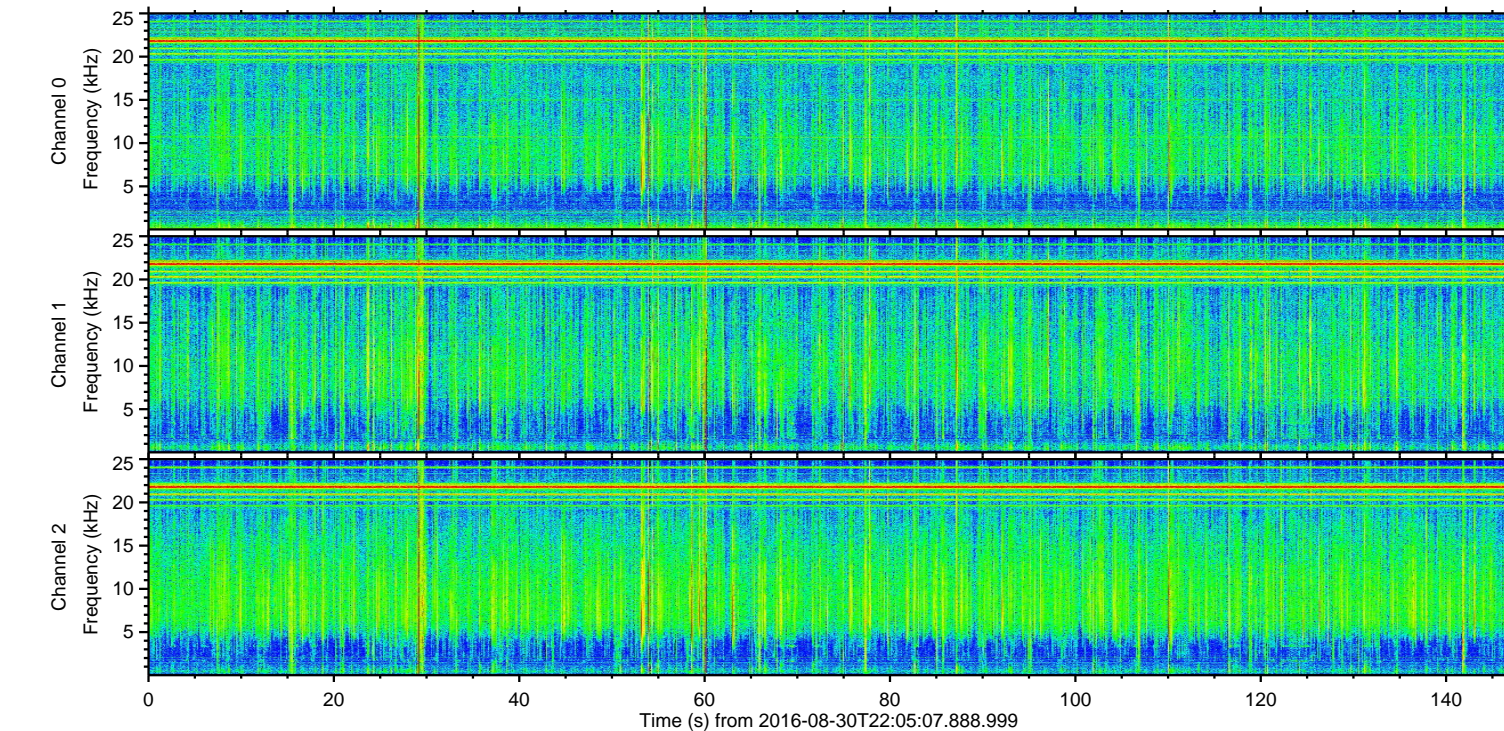
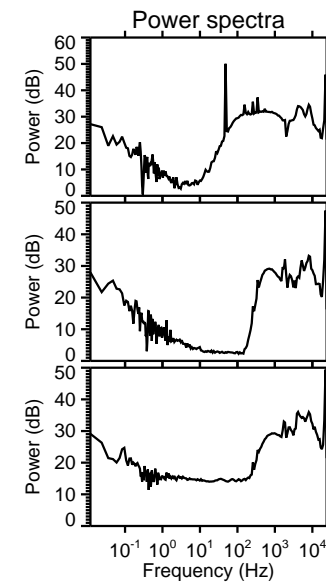
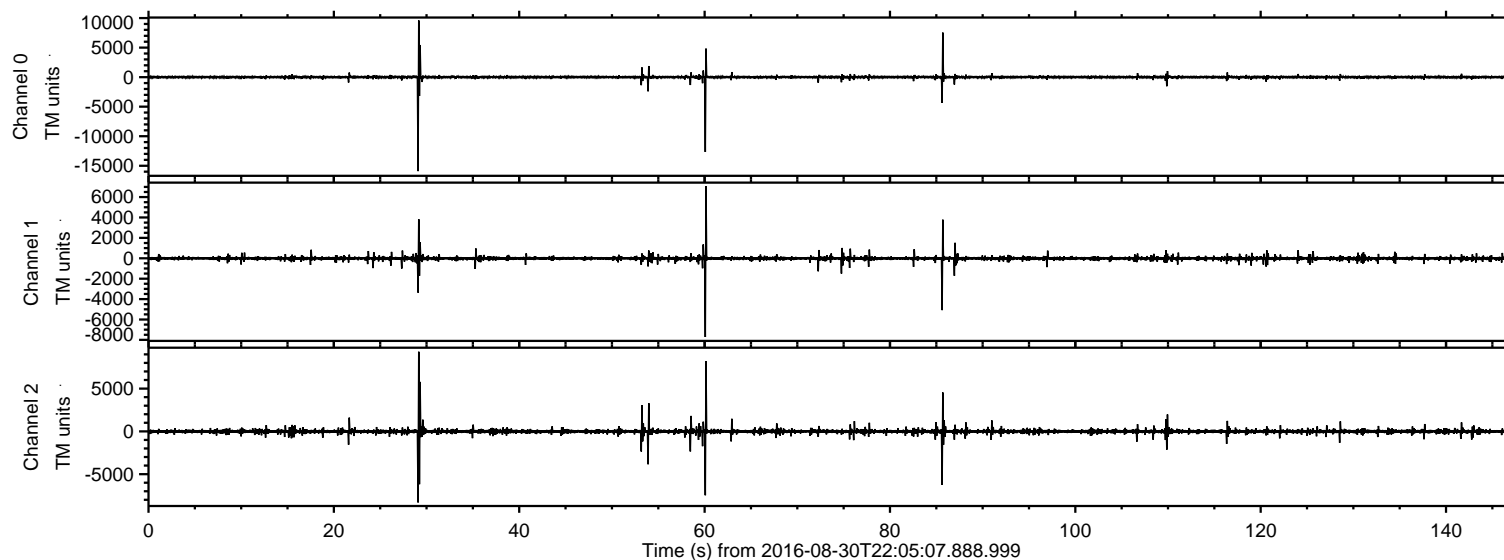

ELMAVAN 3D WAVEFORMS (Measured data sampled at 50 kHz) 51000 packets of 144 samples from 2016-08-30T22:05:07.888.999. Part 30/147

Processed Wed Aug 31 00:13:32 2016 by ELM ver.2012-10-06 from 001__elm20160830_220506__dat00.bin

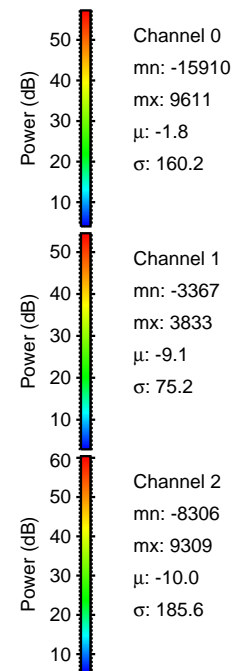
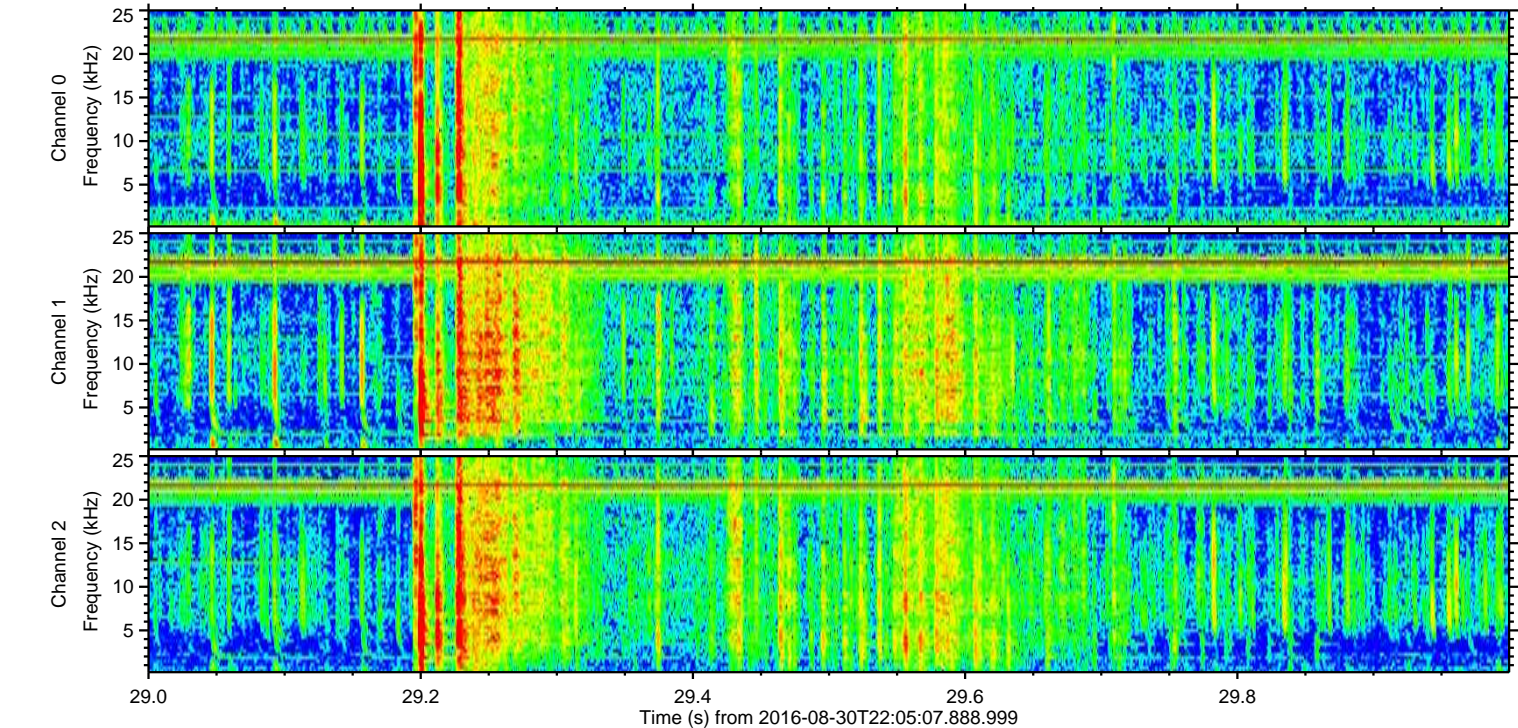
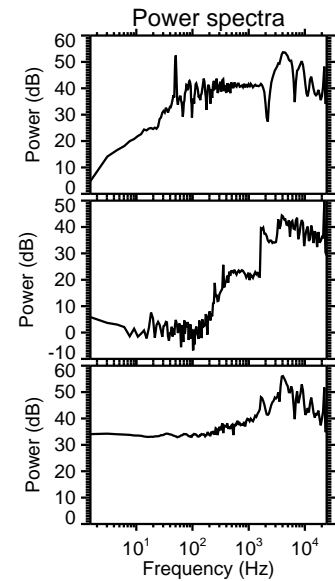
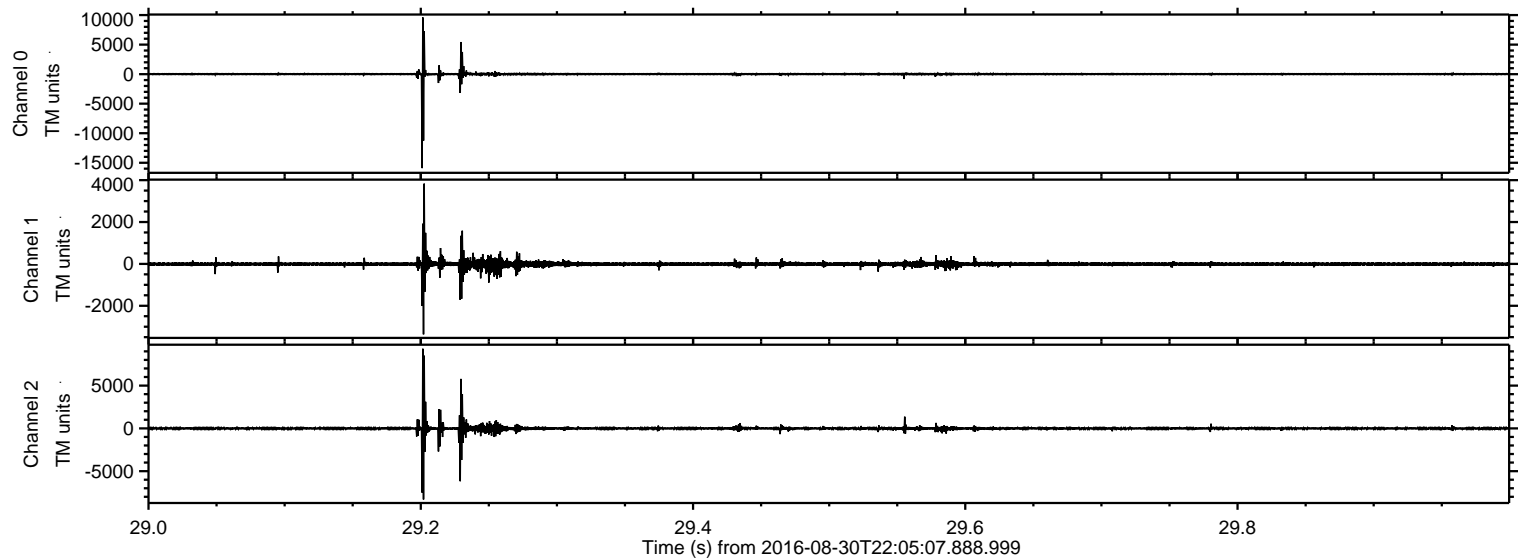

Processed Wed Aug 31 00:13:33 2016 by ELM ver.2012-10-06 from 001__elm20160830_220506__dat00.bin

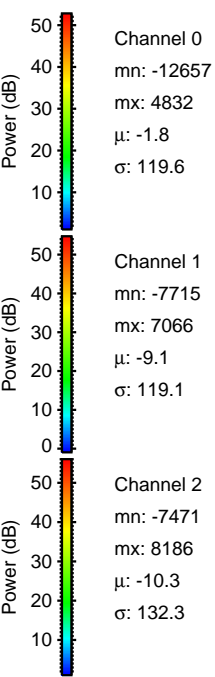
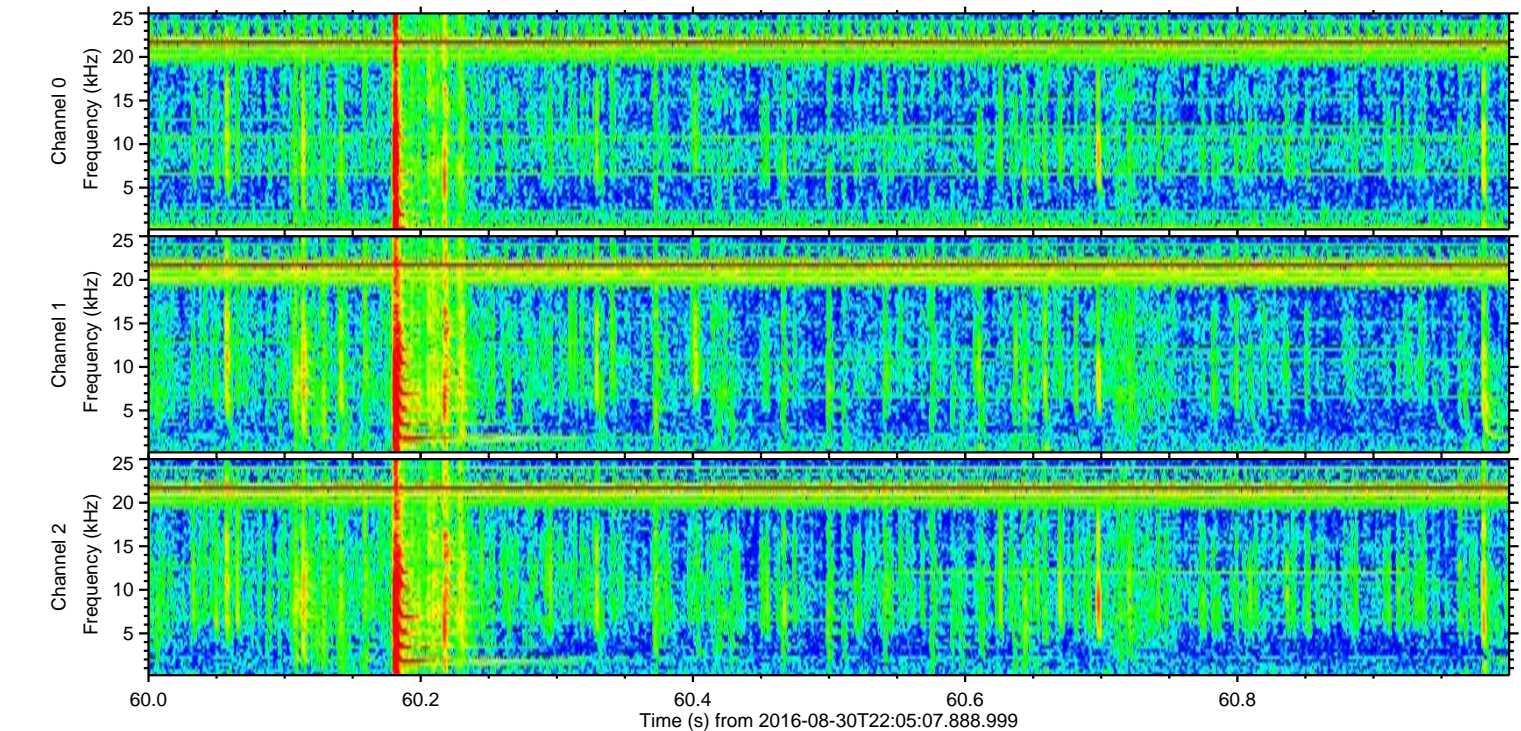
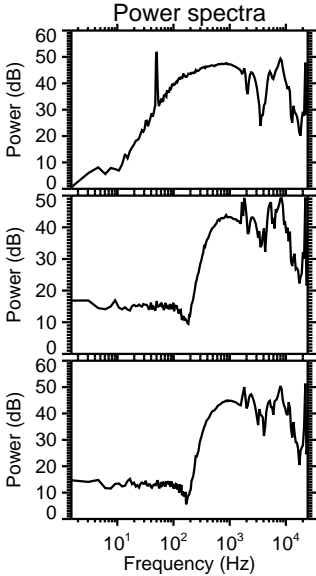
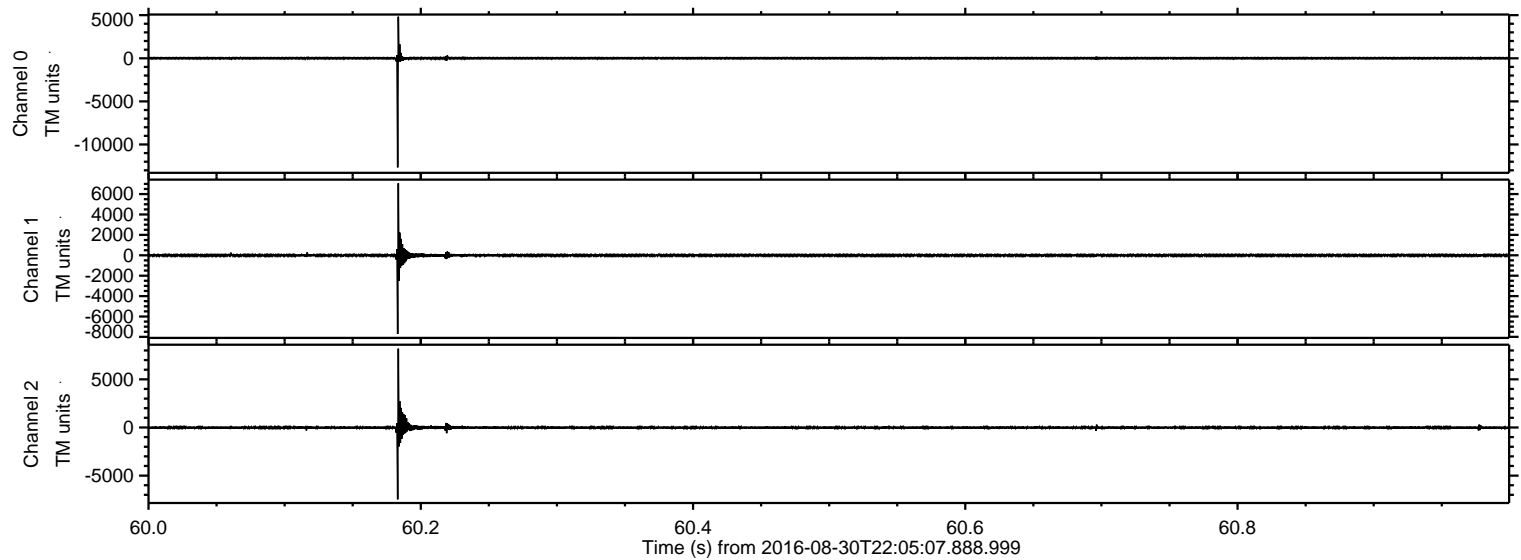

Processed Wed Aug 31 00:13:34 2016 by ELM ver.2012-10-06 from 001__elm20160830_220506__dat00.bin

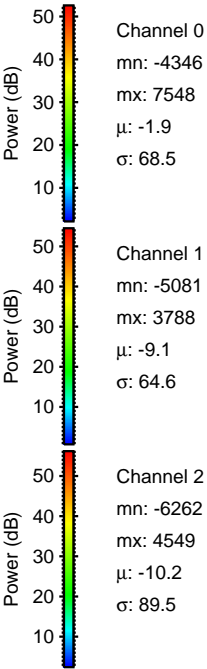
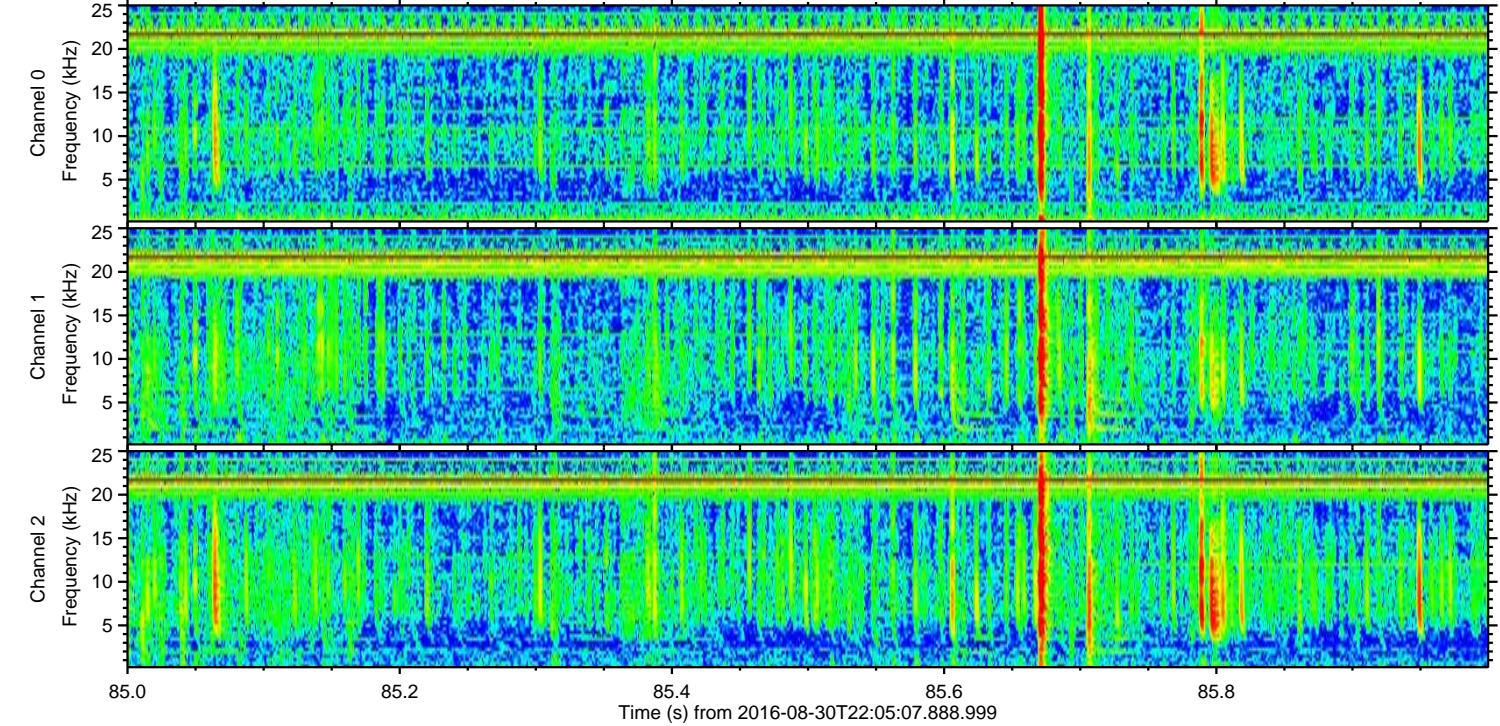
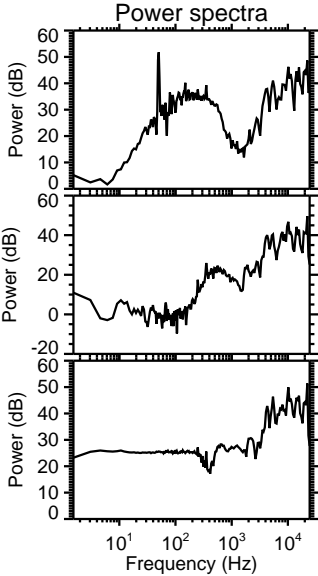
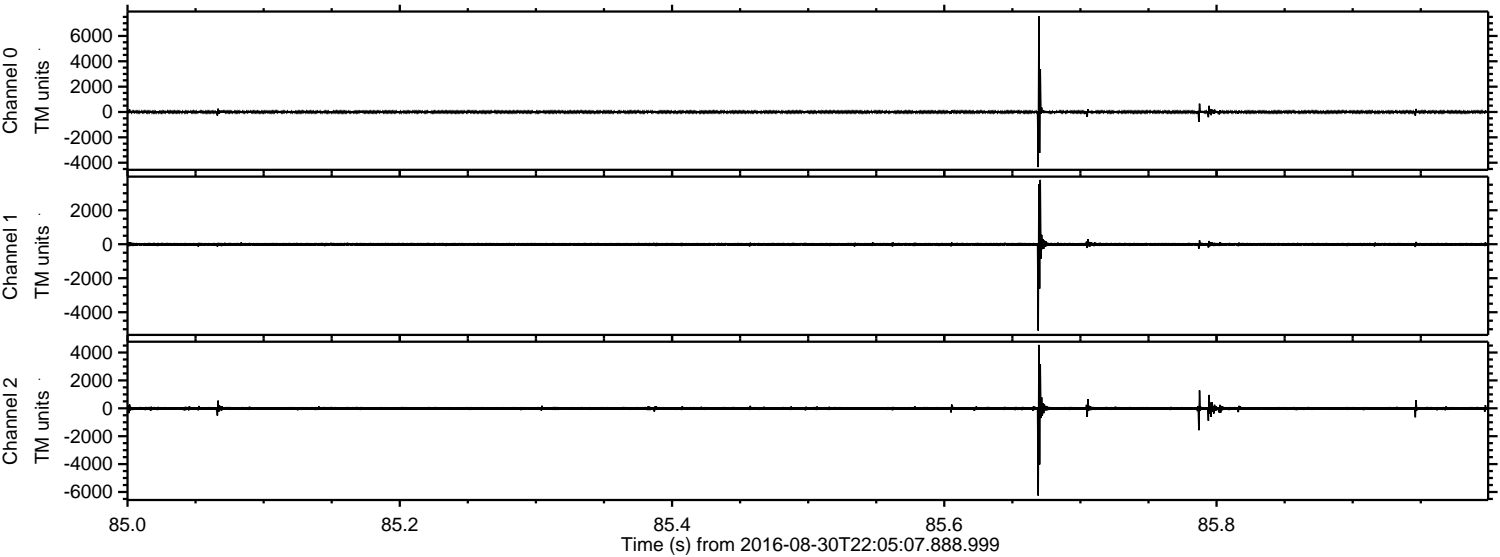

Processed Wed Aug 31 00:13:35 2016 by ELM ver.2012-10-06 from 001__elm20160830_220506__dat00.bin

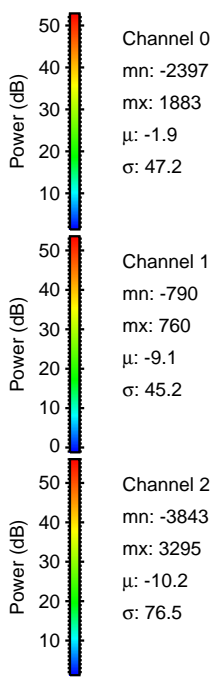
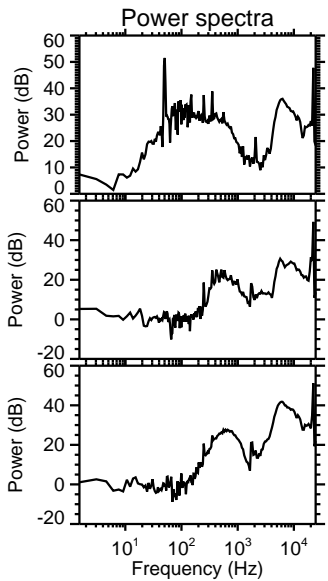
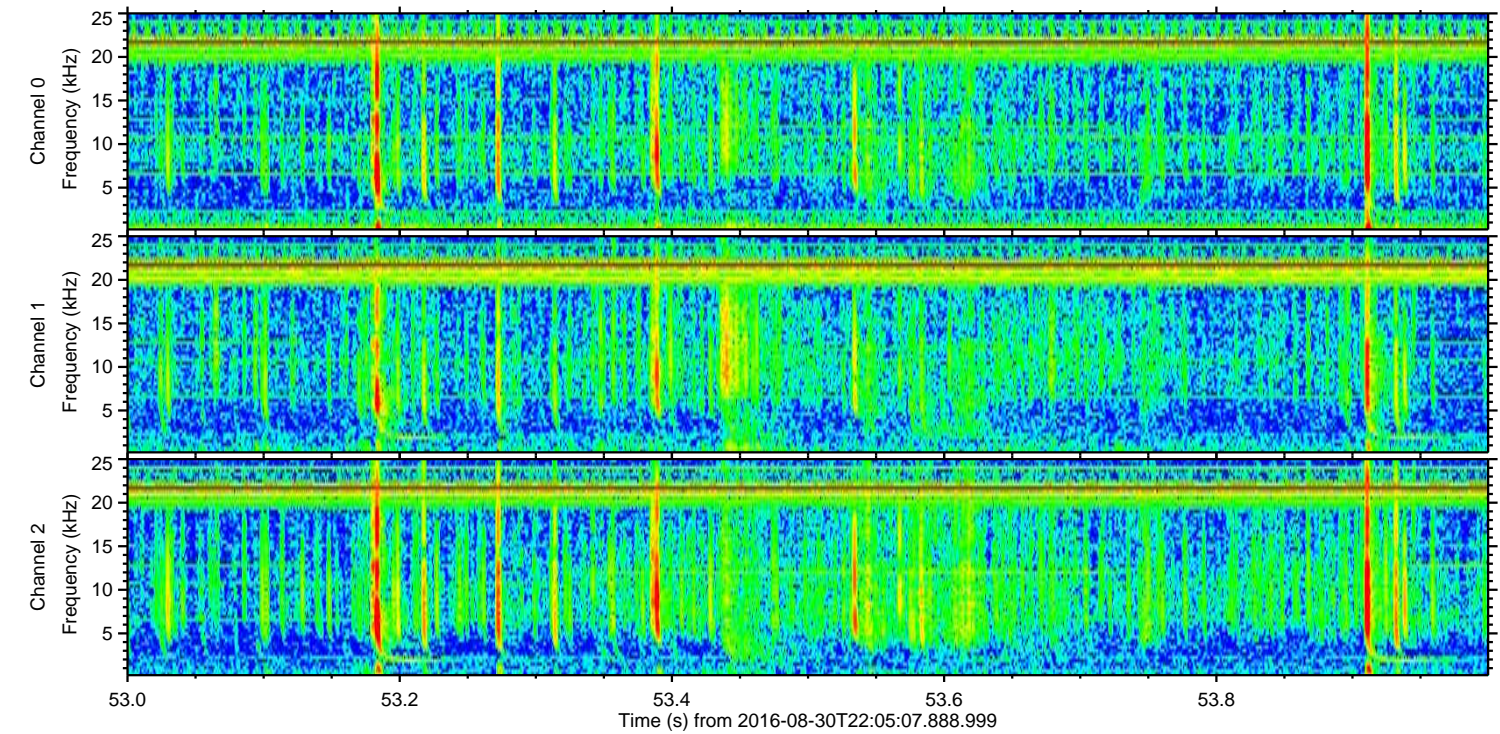
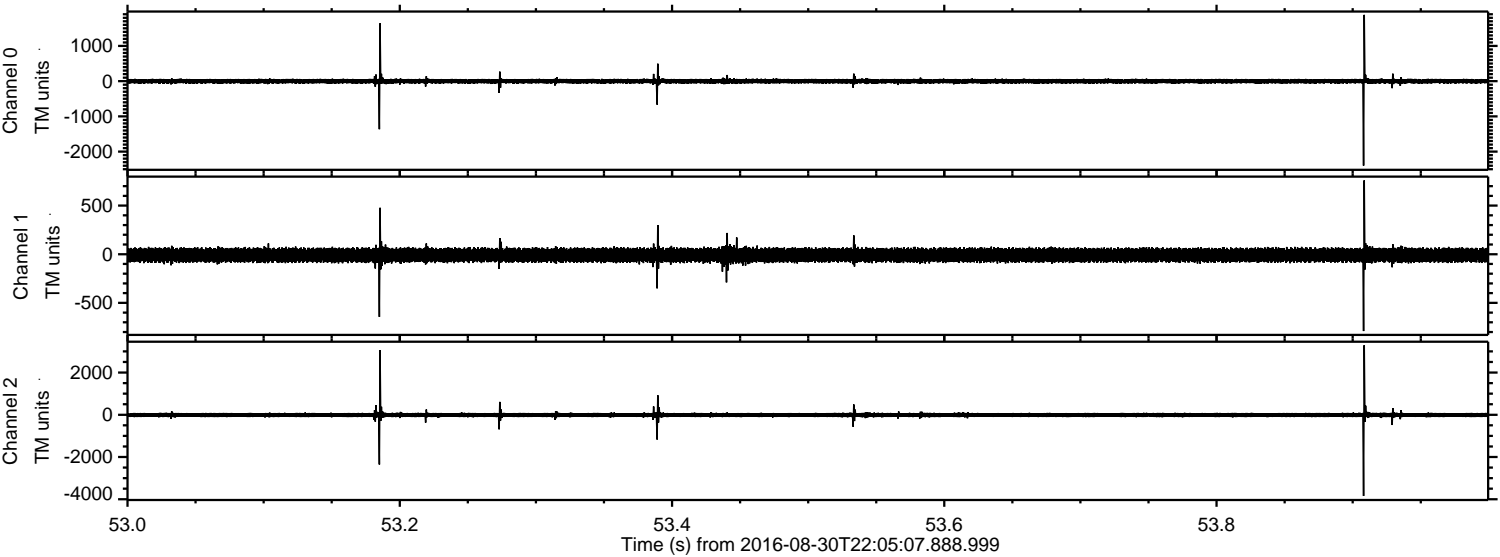

Processed Wed Aug 31 00:13:36 2016 by ELM ver.2012-10-06 from 001__elm20160830_220506__dat00.bin

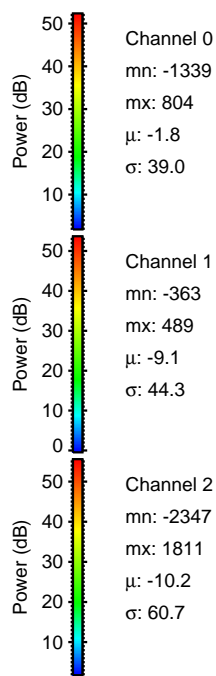
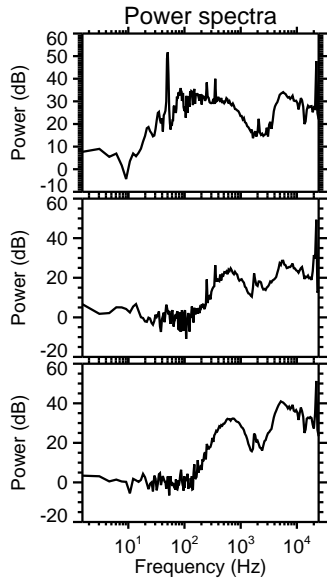
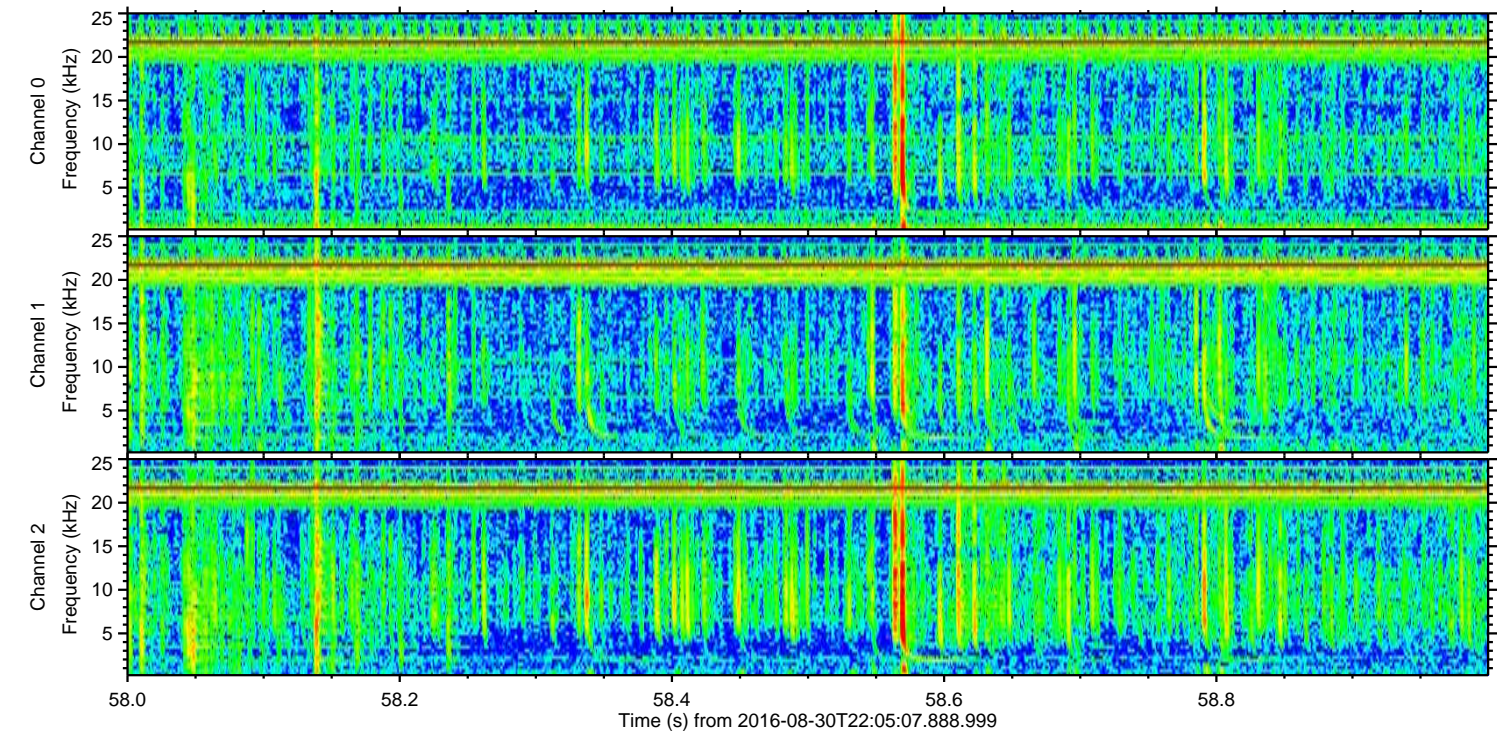
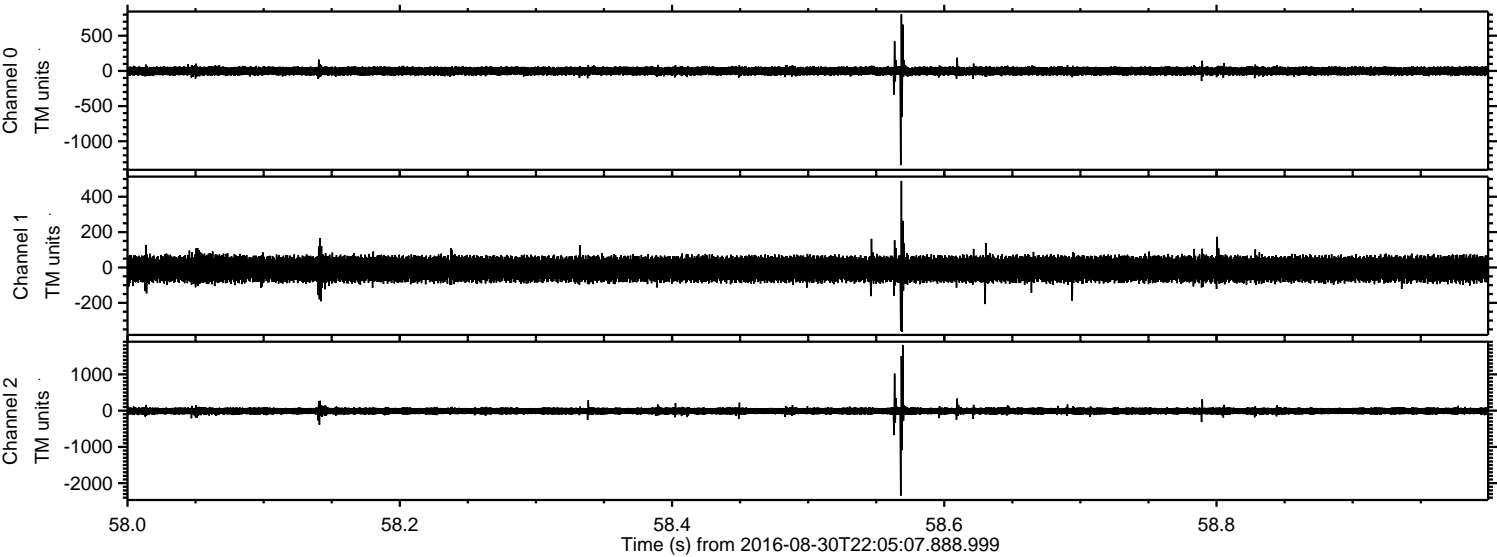

Channel 0
mn: -1339
mx: 804
 μ : -1.8
 σ : 39.0

Channel 1
mn: -363
mx: 489
 μ : -9.1
 σ : 44.3

Channel 2
mn: -2347
mx: 1811
 μ : -10.2
 σ : 60.7

ELMAVAN 3D WAVEFORMS (Measured data sampled at 50 kHz) 51000 packets of 144 samples from 2016-08-30T22:05:07.888.999. Part 110/147

Processed Wed Aug 31 00:13:37 2016 by ELM ver.2012-10-06 from 001__elm20160830_220506__dat00.bin

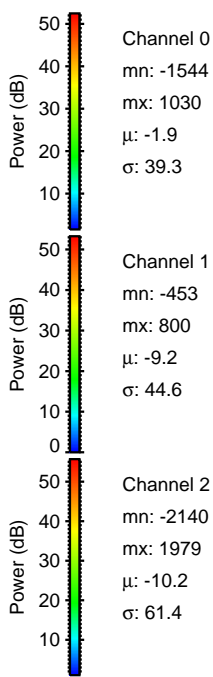
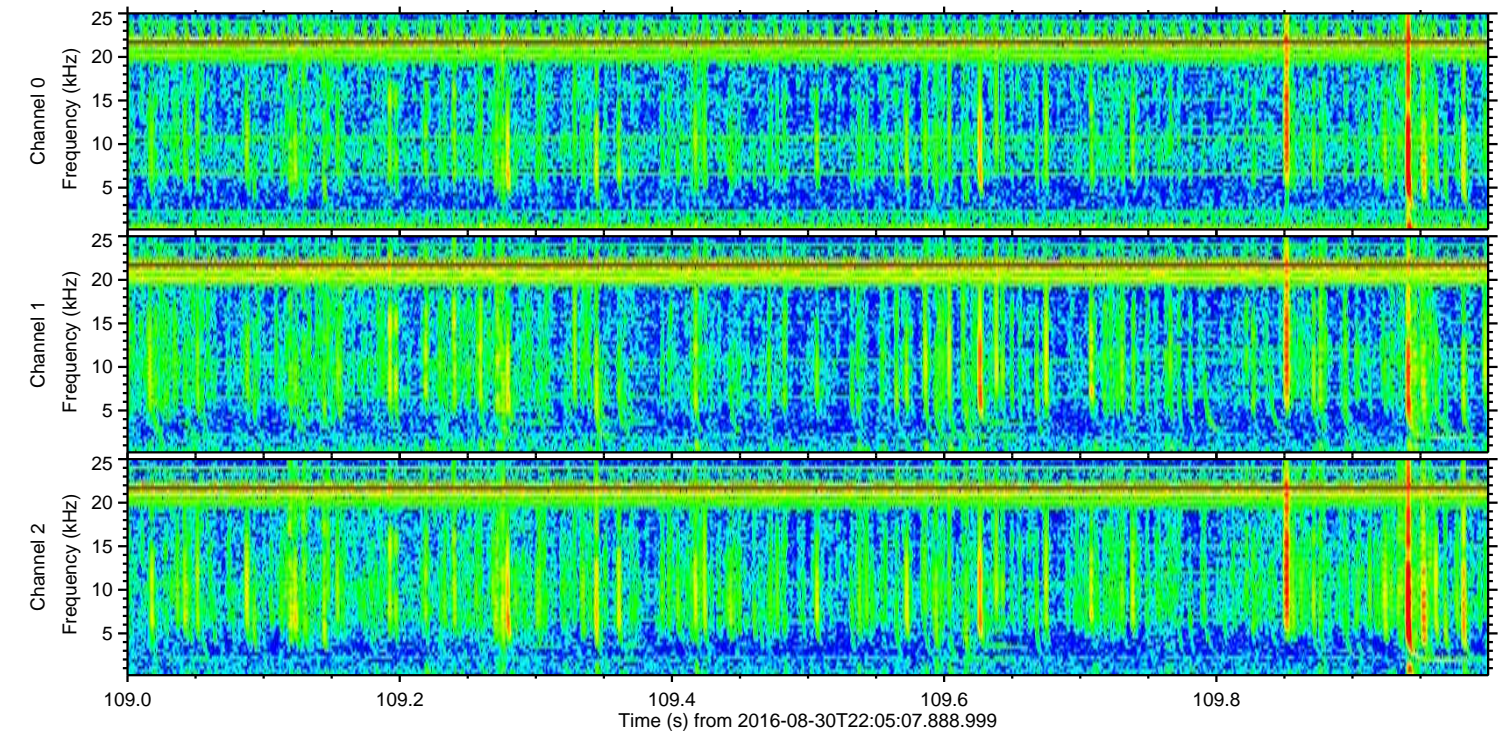
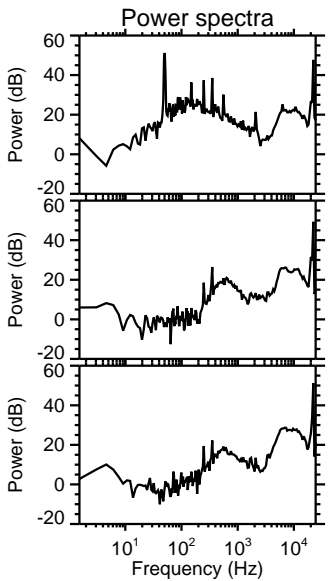
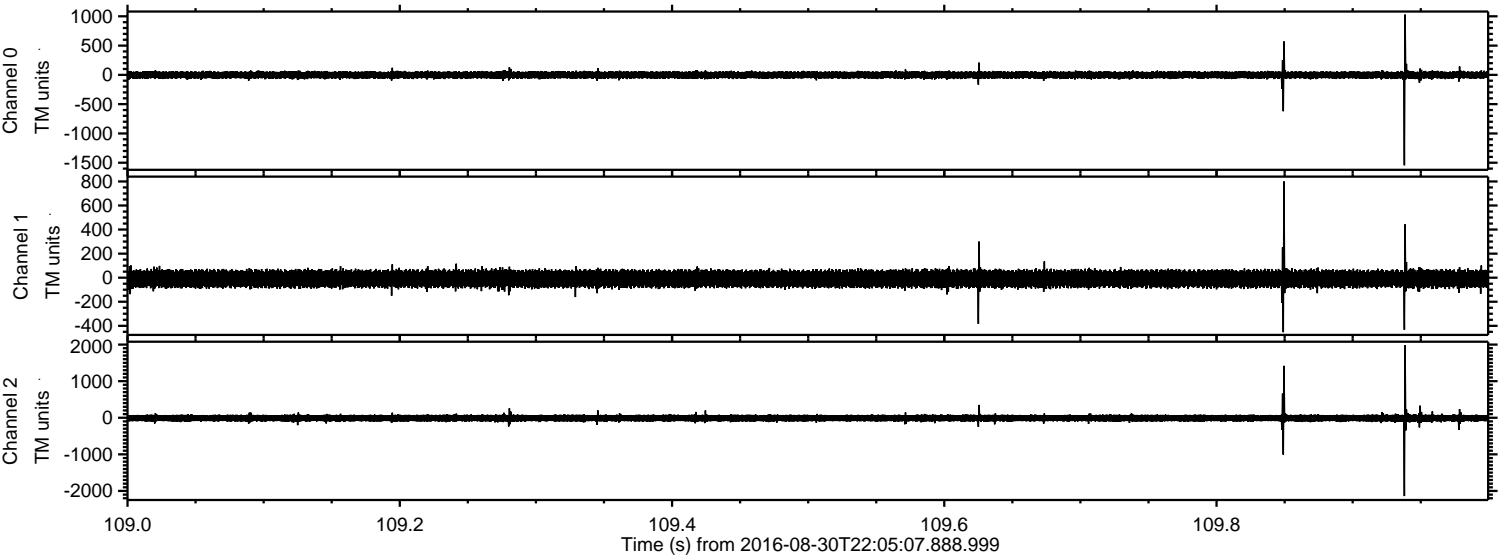

ELMAVAN 3D WAVEFORMS (Measured data sampled at 50 kHz) 51000 packets of 144 samples from 2016-08-30T22:05:07.888.999. Part 60/147

Processed Wed Aug 31 00:13:38 2016 by ELM ver.2012-10-06 from 001__elm20160830_220506__dat00.bin

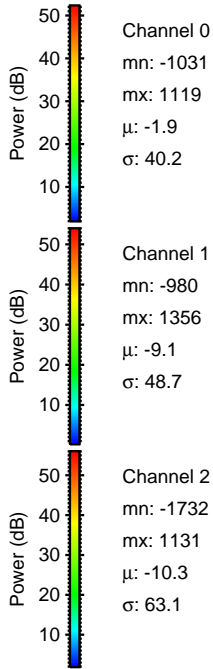
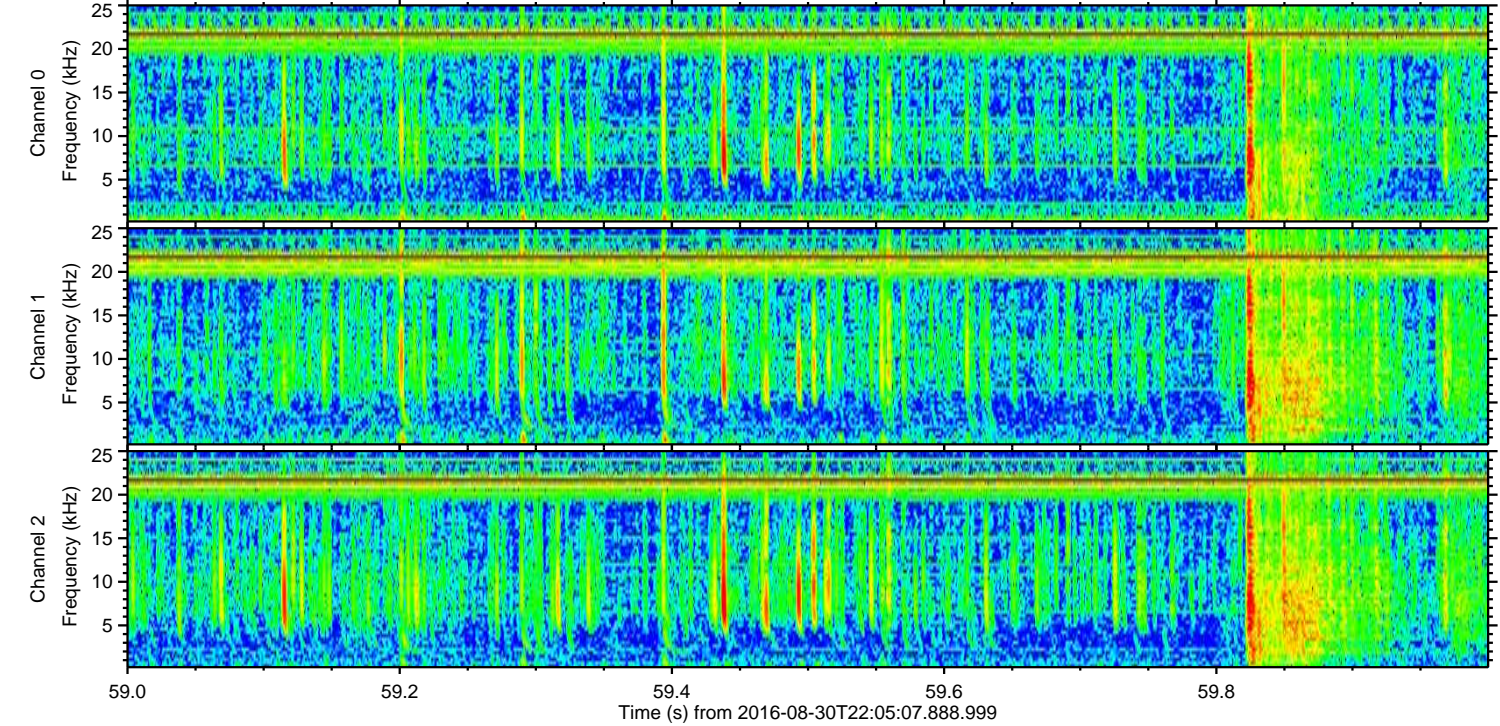
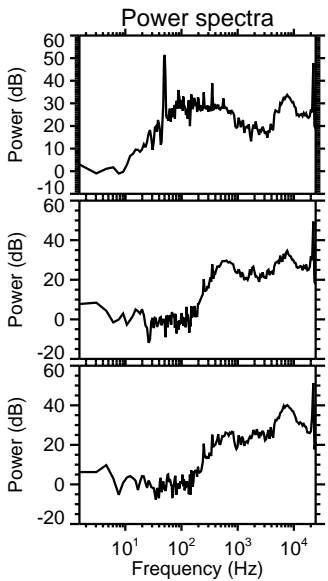
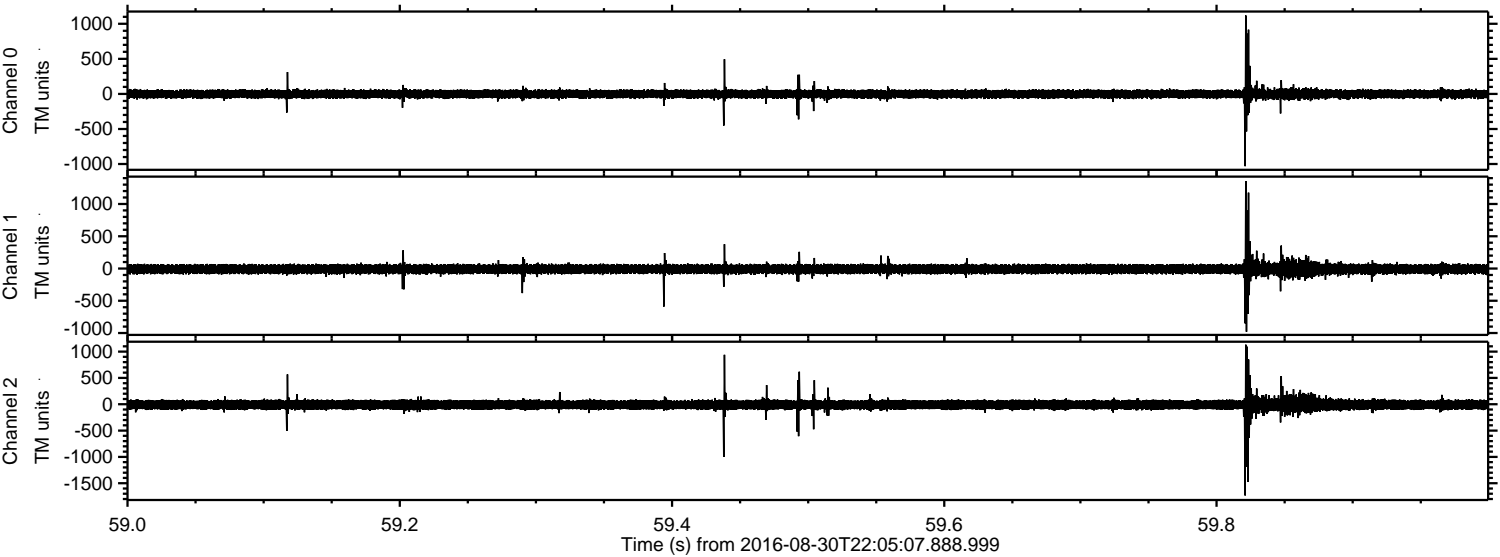

Channel 0
mn: -1031
mx: 1119
 μ : -1.9
 σ : 40.2

Channel 1
mn: -980
mx: 1356
 μ : -9.1
 σ : 48.7

Channel 2
mn: -1732
mx: 1131
 μ : -10.3
 σ : 63.1

Processed Wed Aug 31 00:13:39 2016 by ELM ver.2012-10-06 from 001__elm20160830_220506__dat00.bin

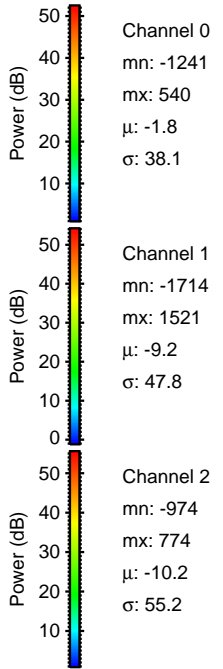
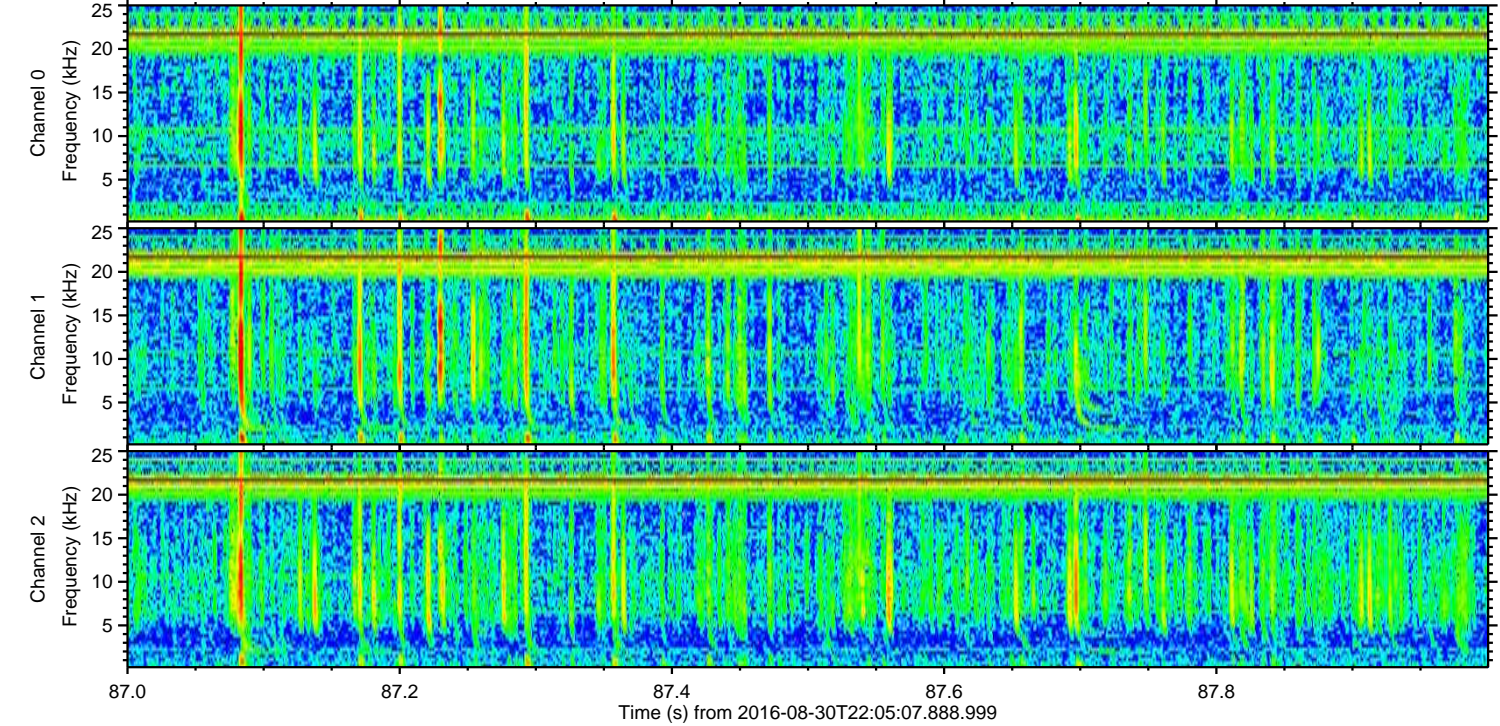
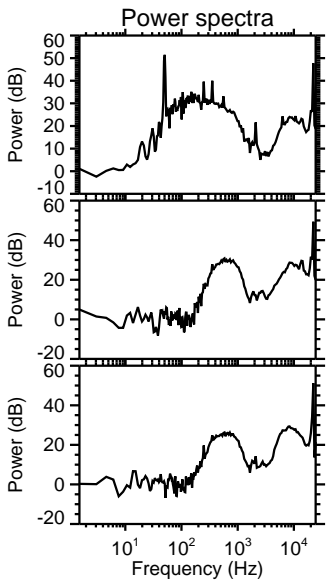
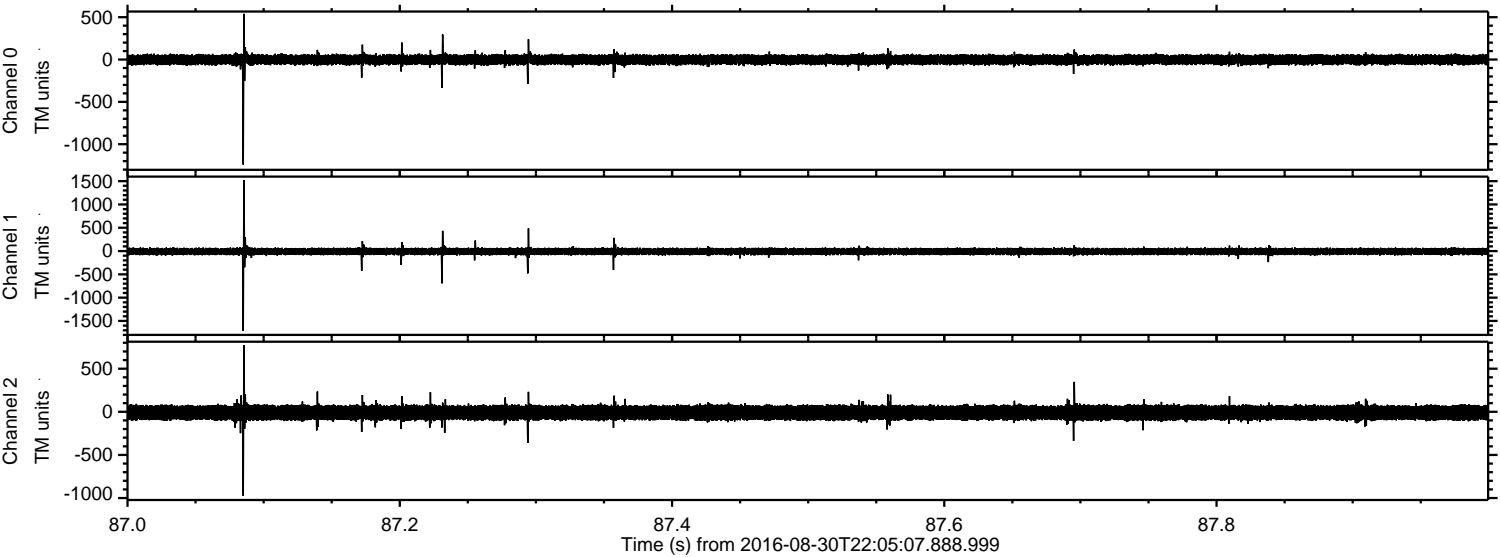

Processed Wed Aug 31 00:13:40 2016 by ELM ver.2012-10-06 from 001__elm20160830_220506__dat00.bin

