

ELMAVAN 3D WAVEFORMS (Measured data sampled at 50 kHz) 51000 packets of 144 samples from 2016-08-30T20:55:04.756.999.

Processed Tue Aug 30 23:03:05 2016 by ELM ver.2012-10-06 from 001__elm20160830_205503__dat00.bin

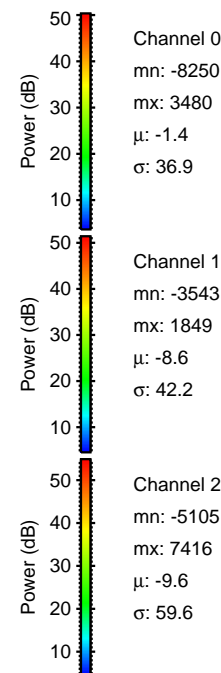
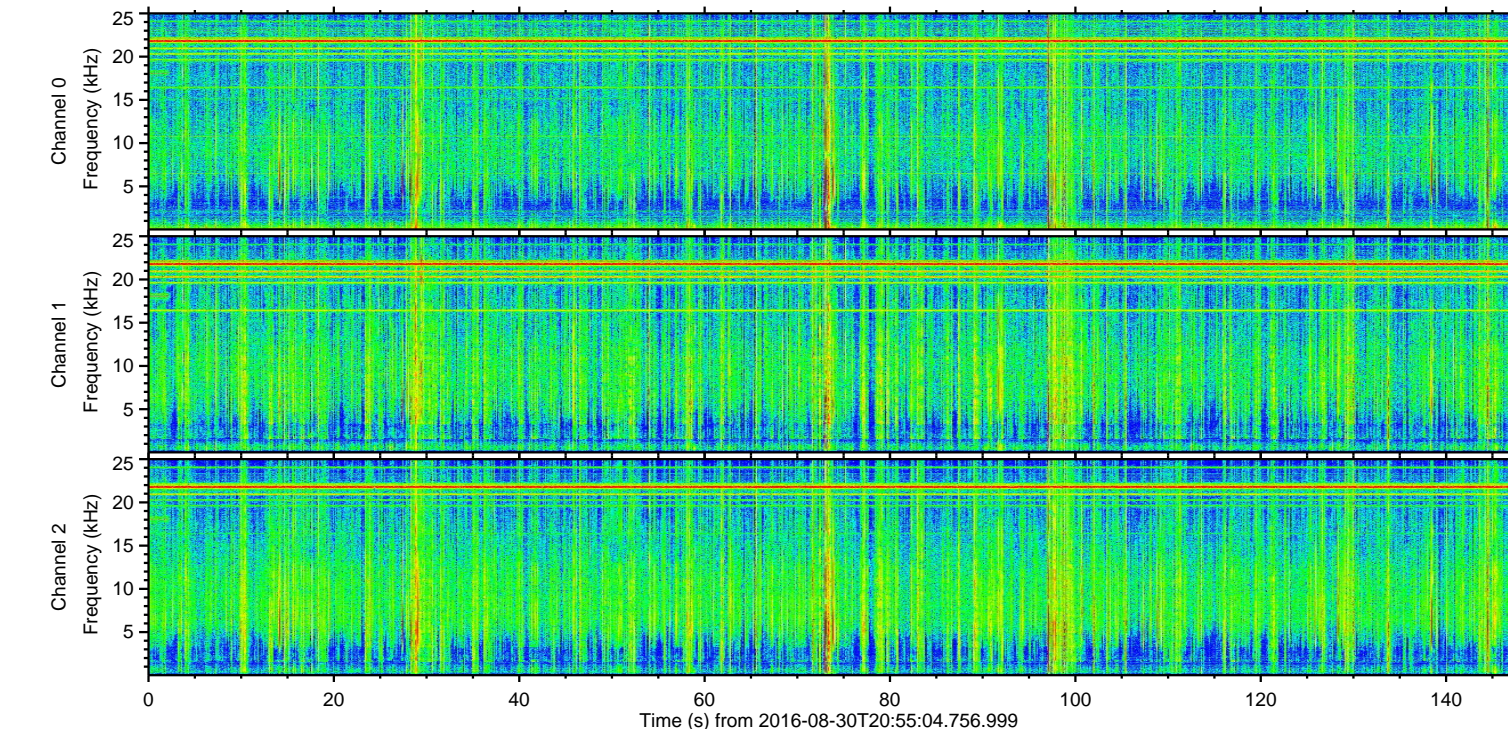
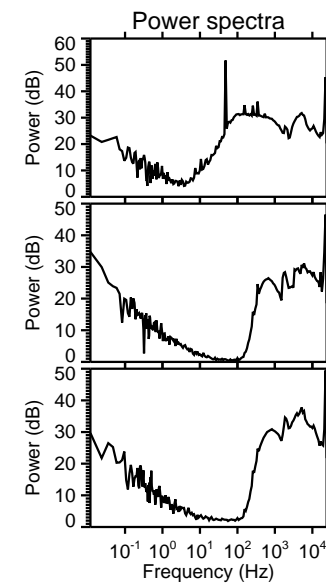
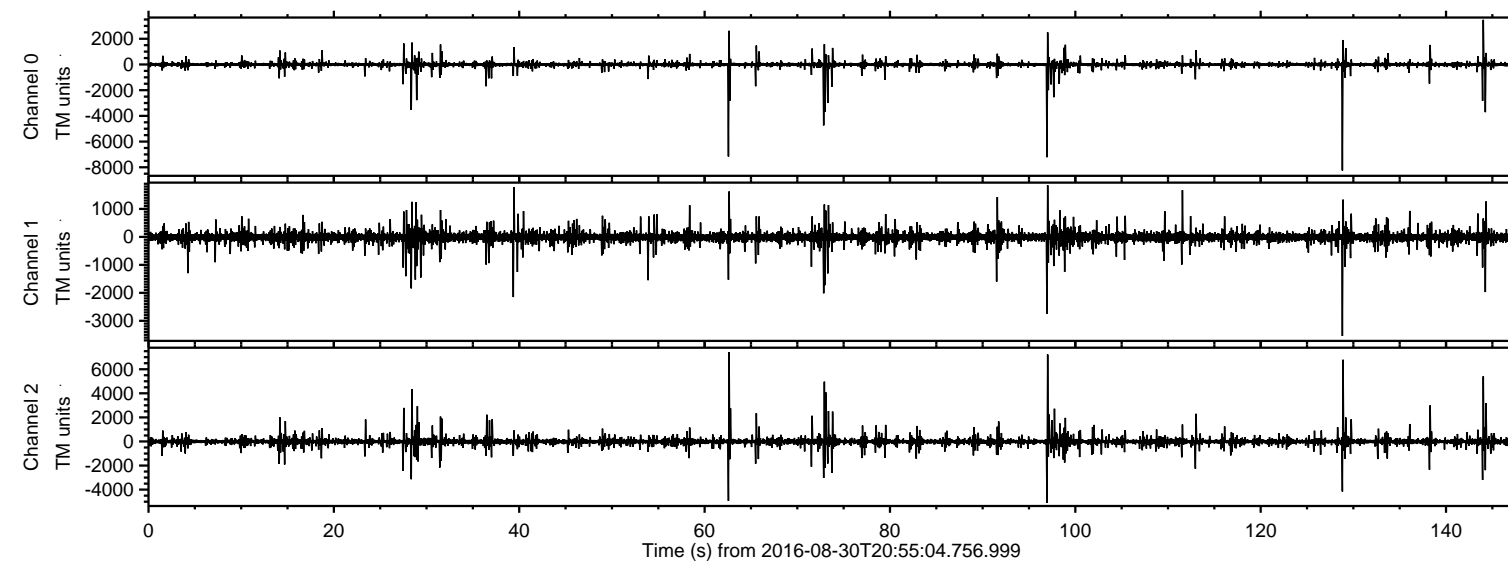

ELMAVAN 3D WAVEFORMS (Measured data sampled at 50 kHz) 51000 packets of 144 samples from 2016-08-30T20:55:04.756.999. Part 129/147

Processed Tue Aug 30 23:03:20 2016 by ELM ver.2012-10-06 from 001__elm20160830_205503__dat00.bin

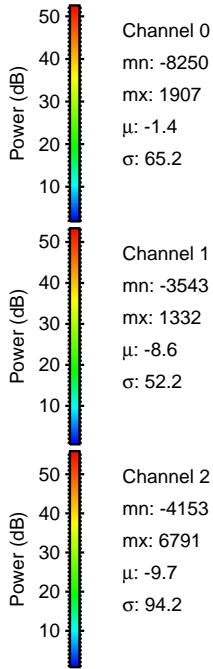
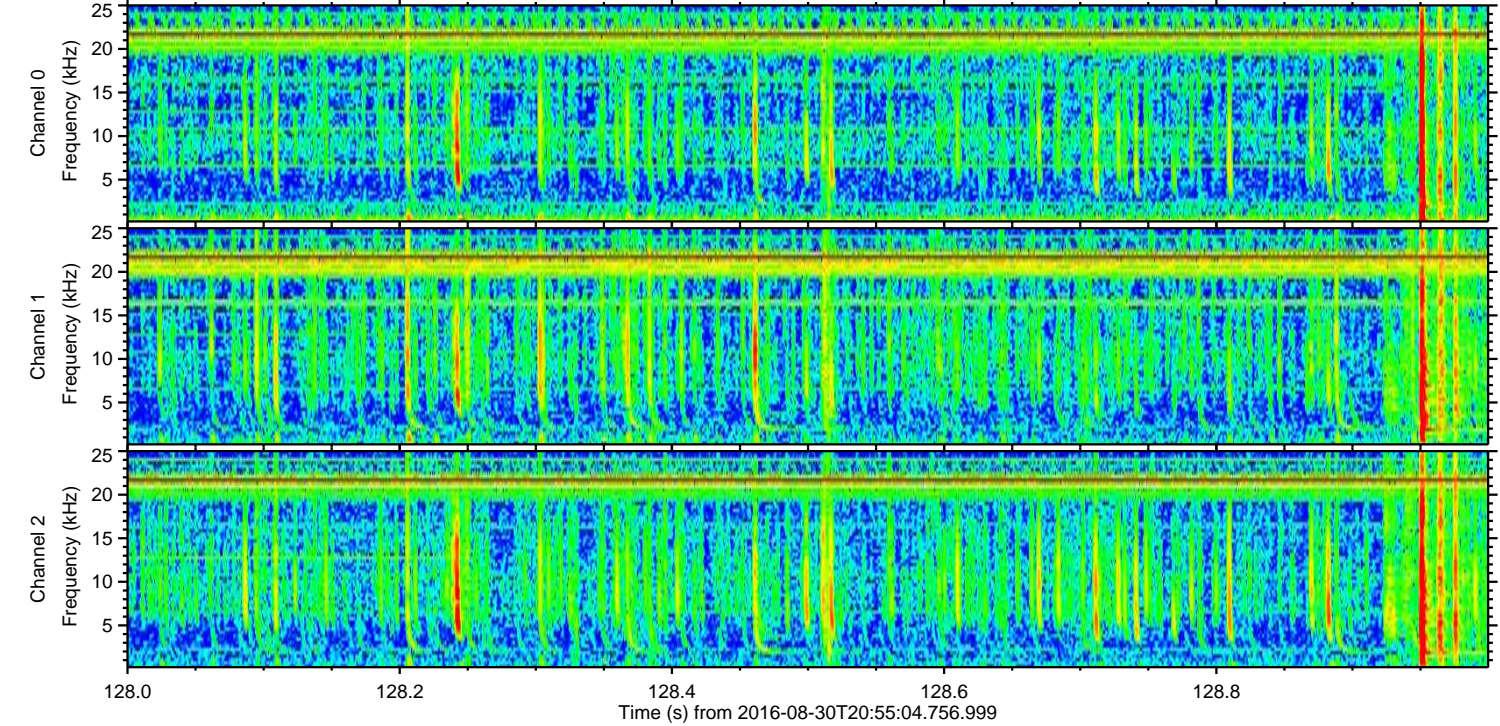
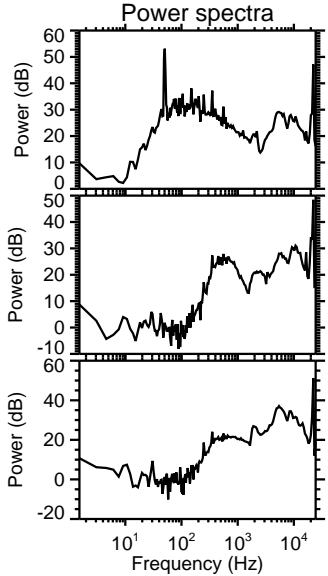
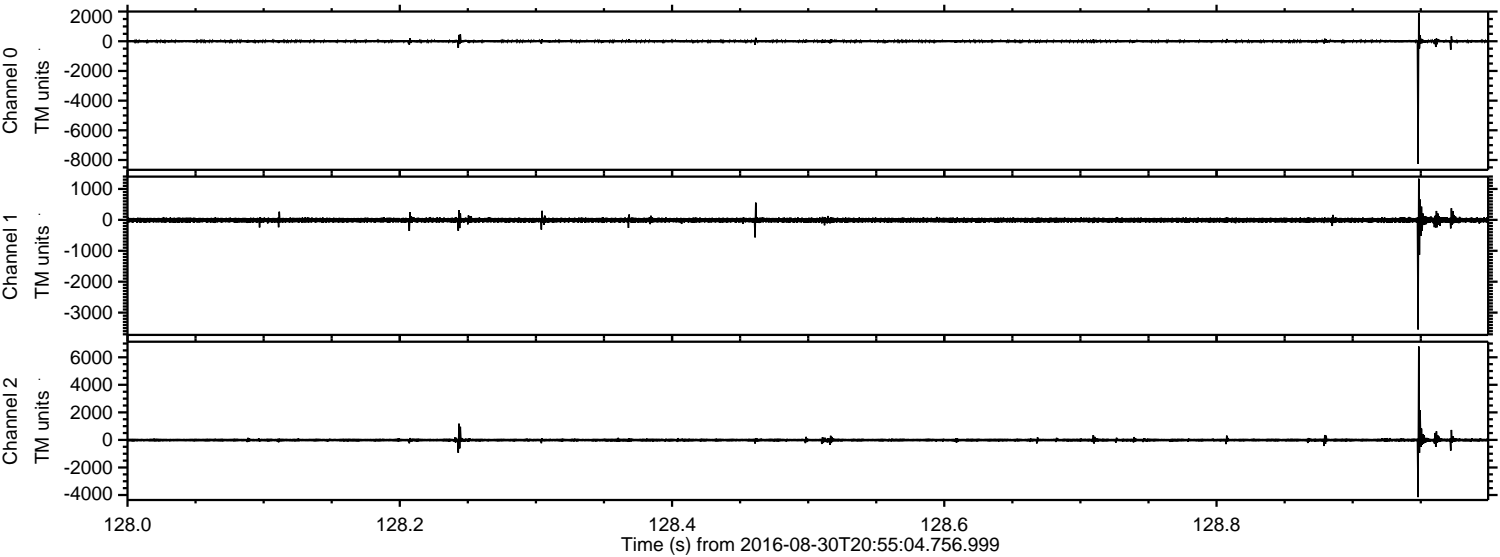

Processed Tue Aug 30 23:03:21 2016 by ELM ver.2012-10-06 from 001__elm20160830_205503__dat00.bin

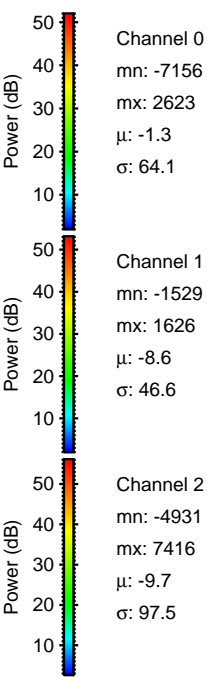
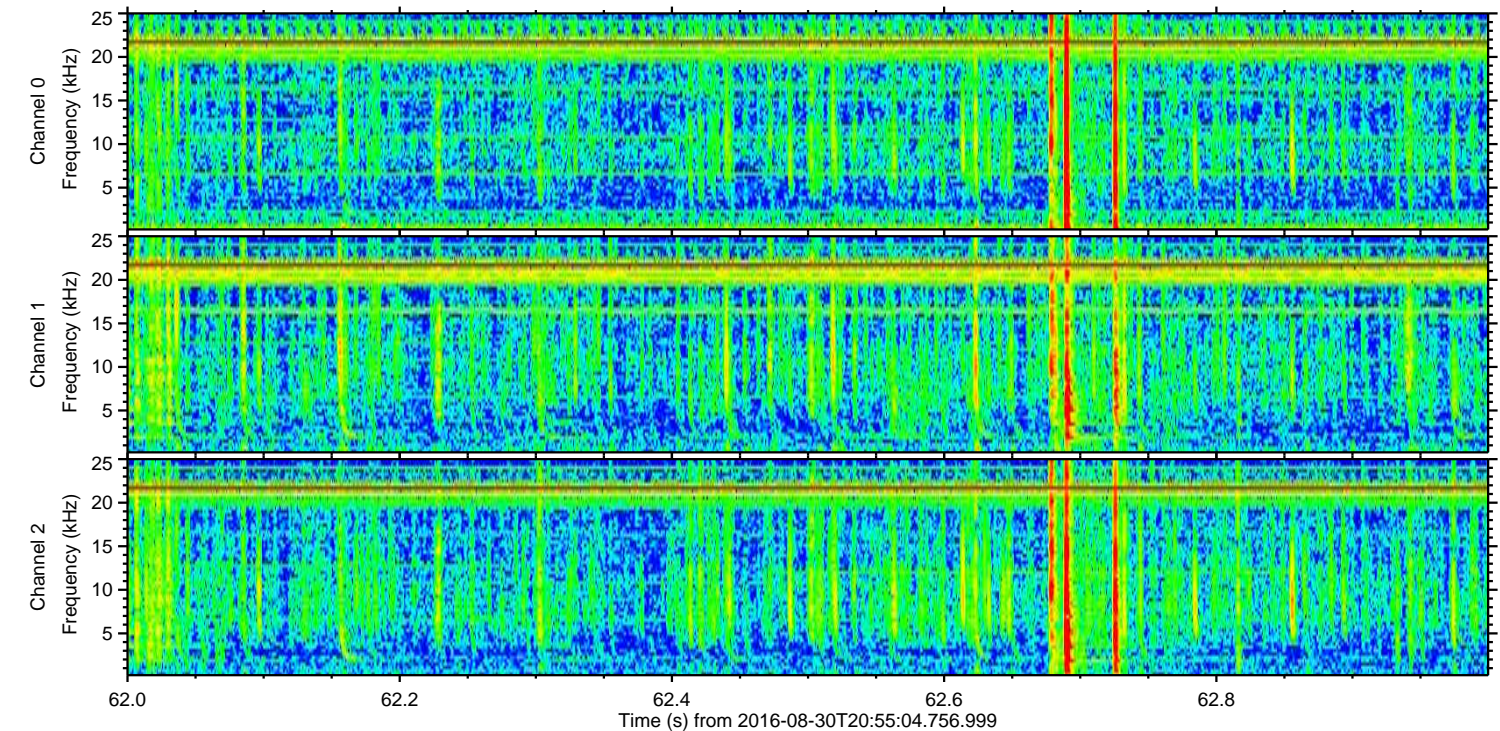
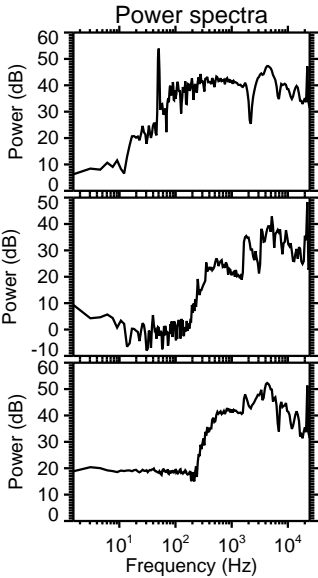
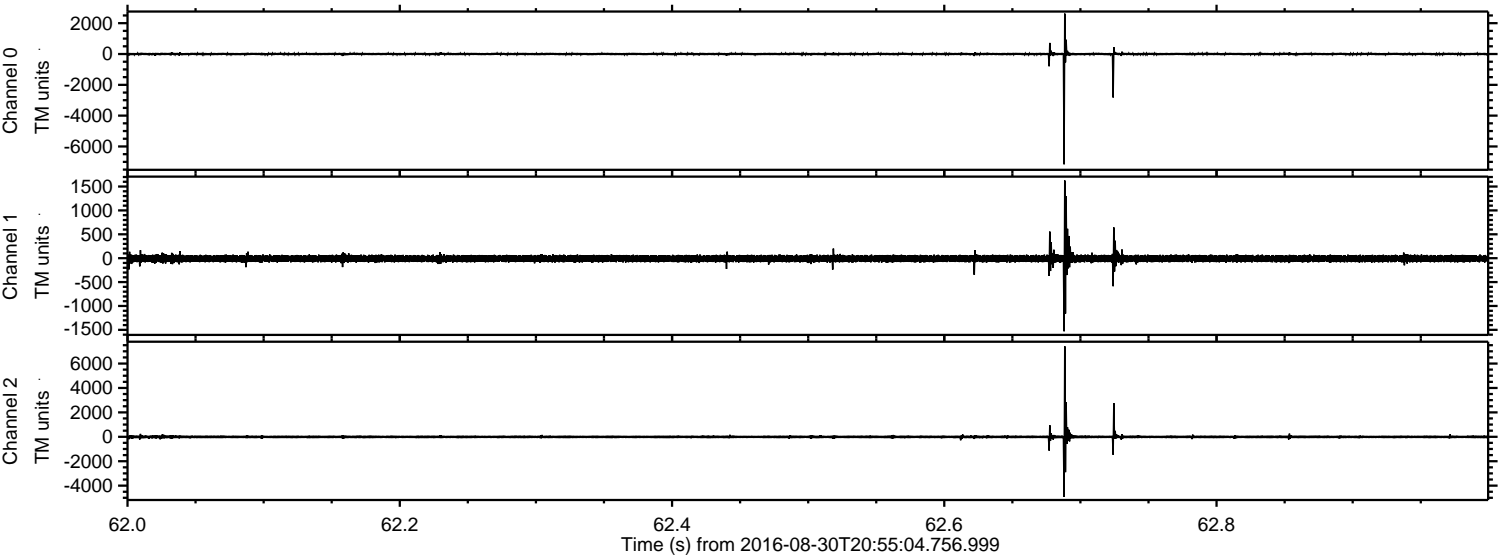

Processed Tue Aug 30 23:03:22 2016 by ELM ver.2012-10-06 from 001__elm20160830_205503__dat00.bin

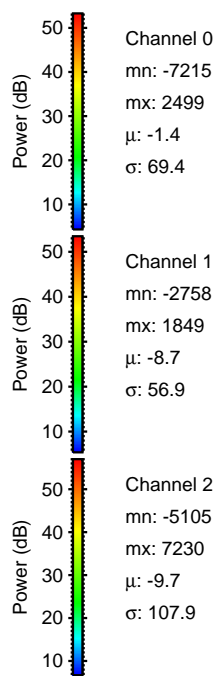
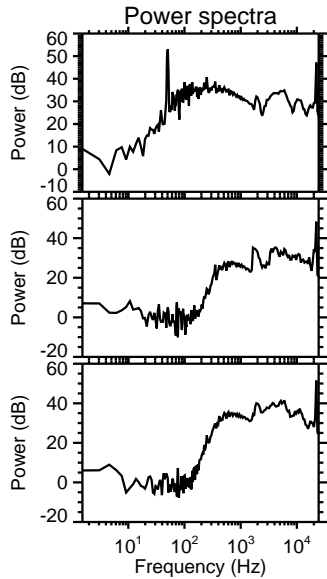
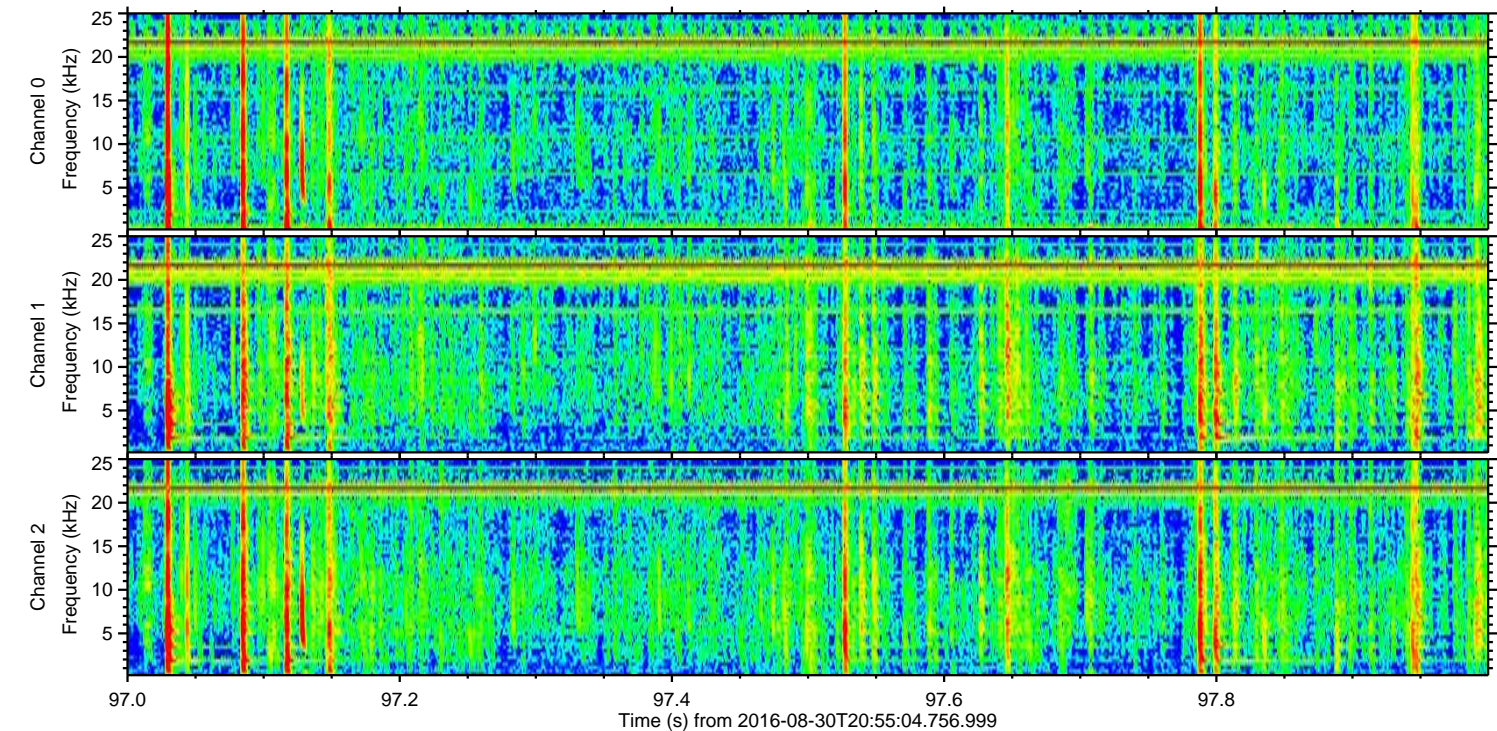
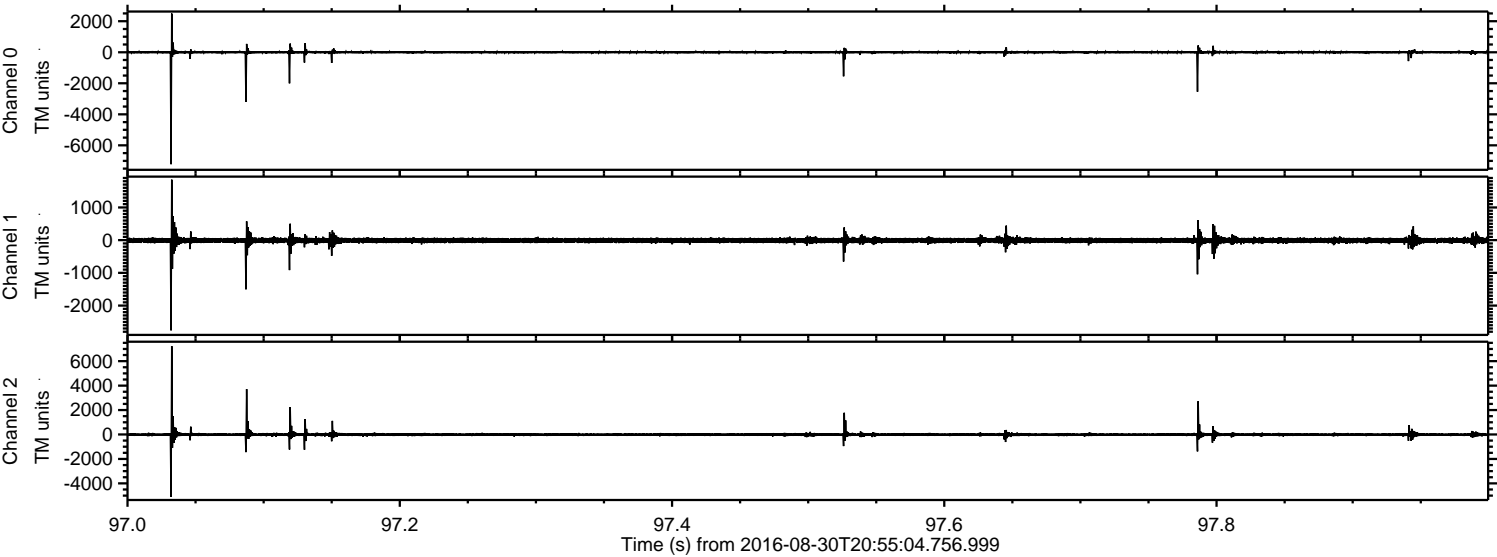

ELMAVAN 3D WAVEFORMS (Measured data sampled at 50 kHz) 51000 packets of 144 samples from 2016-08-30T20:55:04.756.999. Part 145/147

Processed Tue Aug 30 23:03:23 2016 by ELM ver.2012-10-06 from 001__elm20160830_205503__dat00.bin

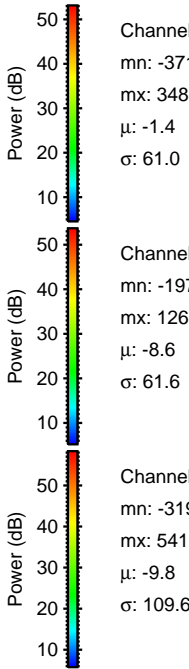
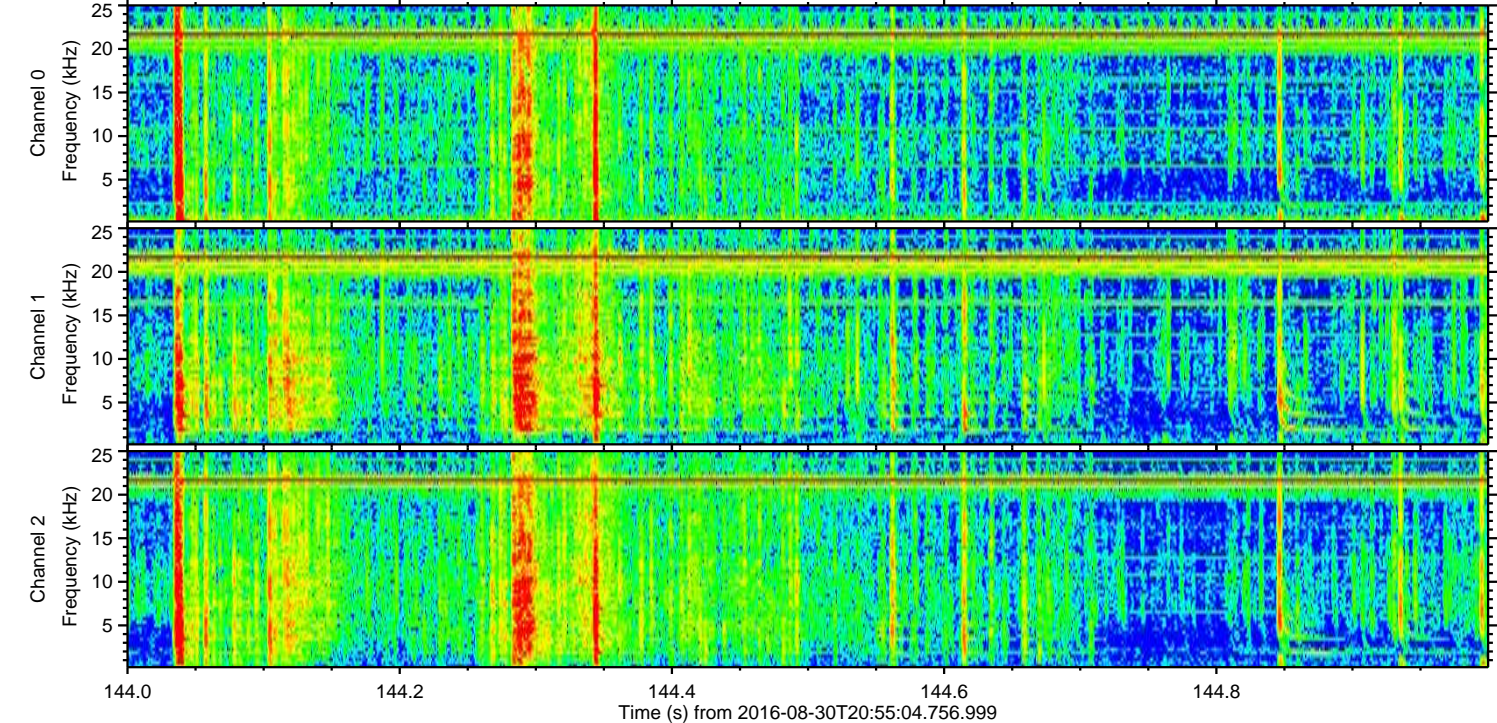
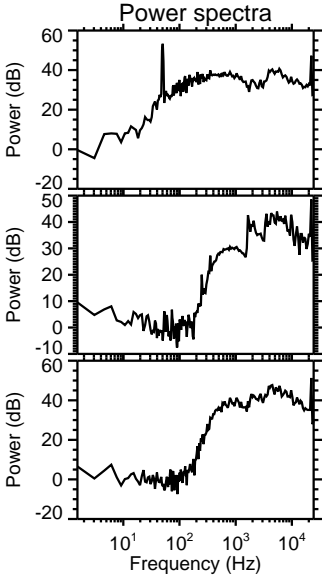
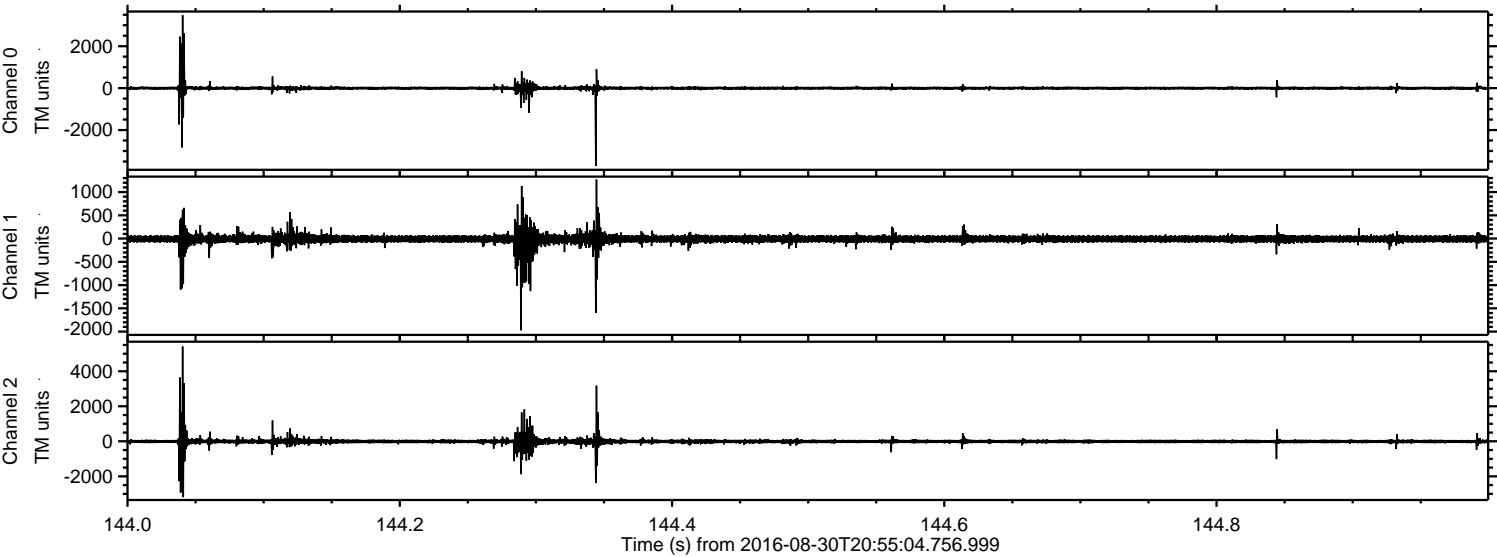

Processed Tue Aug 30 23:03:24 2016 by ELM ver.2012-10-06 from 001__elm20160830_205503__dat00.bin

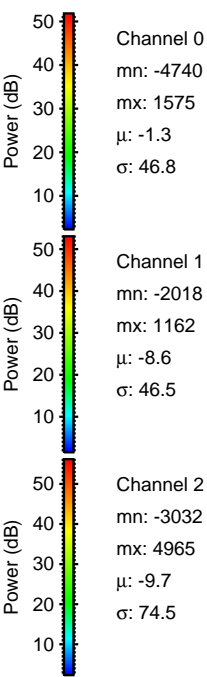
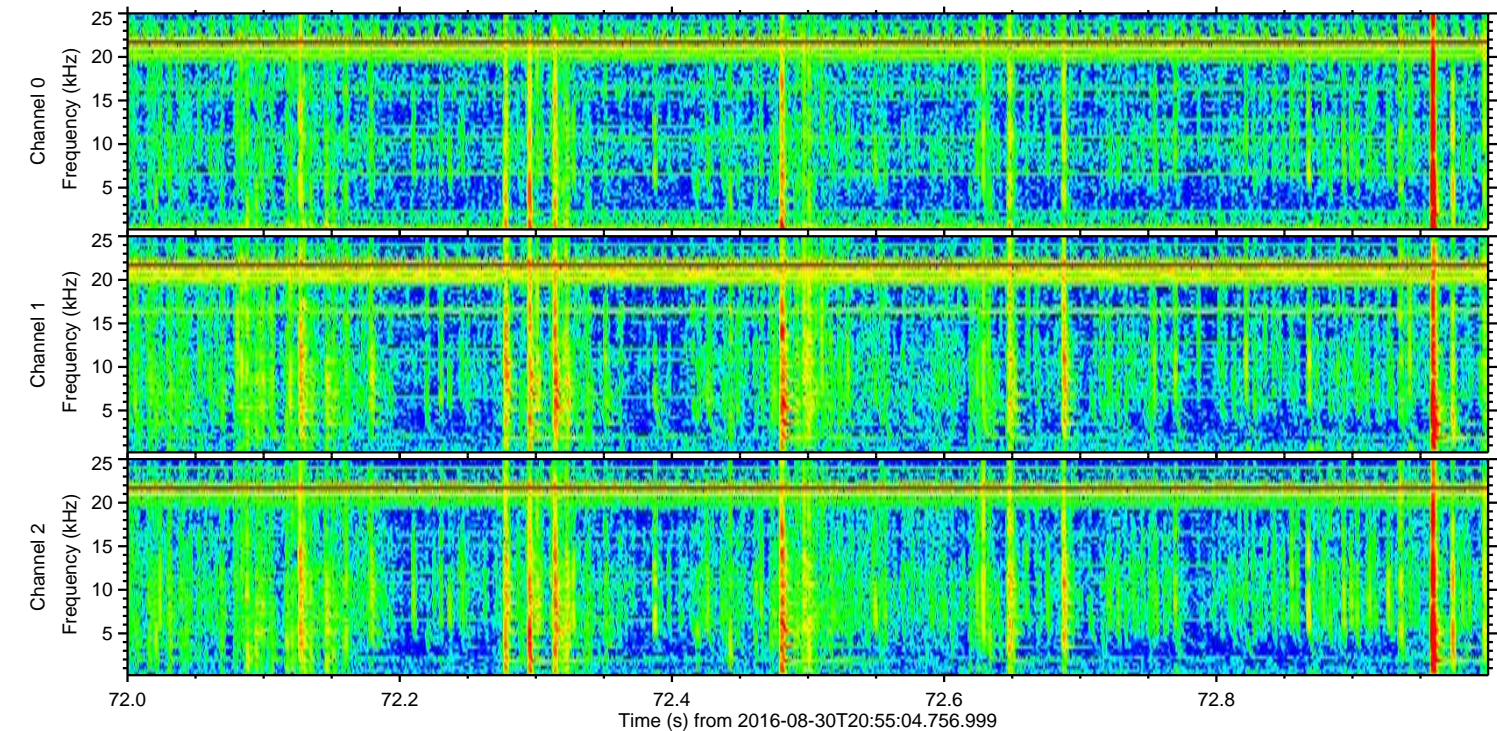
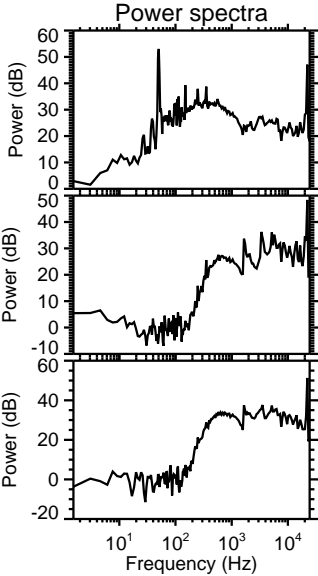
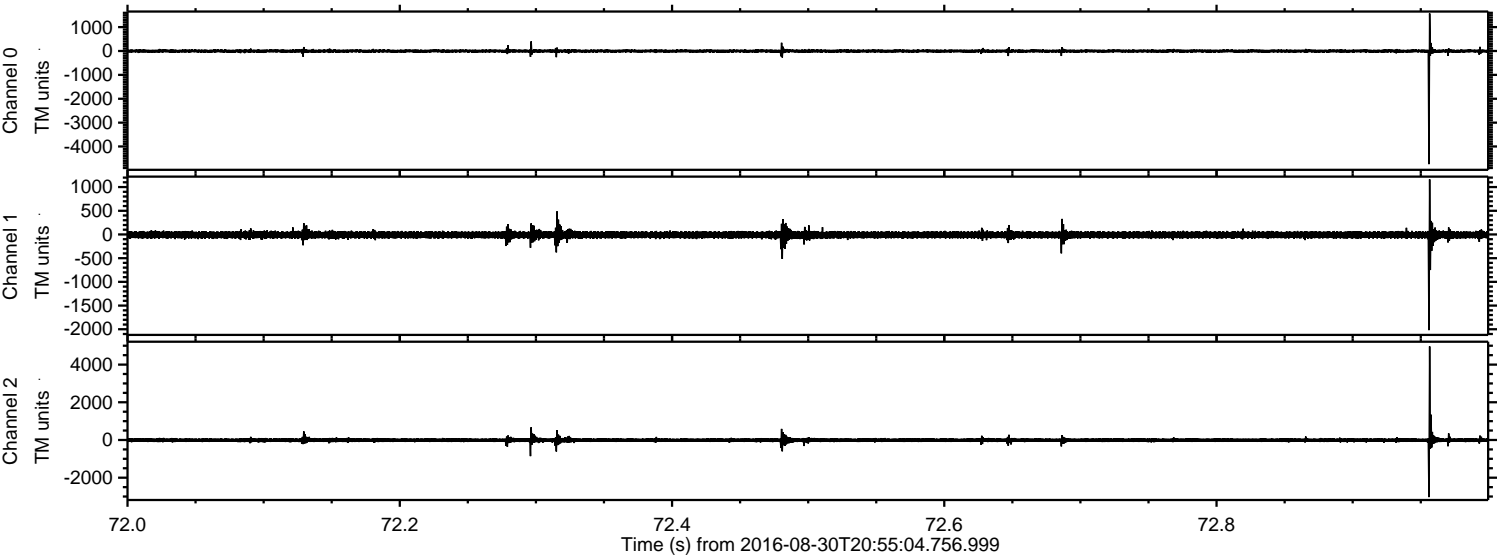

Processed Tue Aug 30 23:03:25 2016 by ELM ver.2012-10-06 from 001__elm20160830_205503__dat00.bin

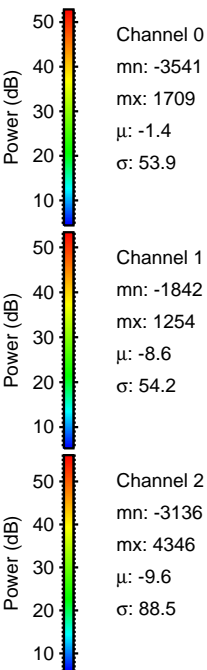
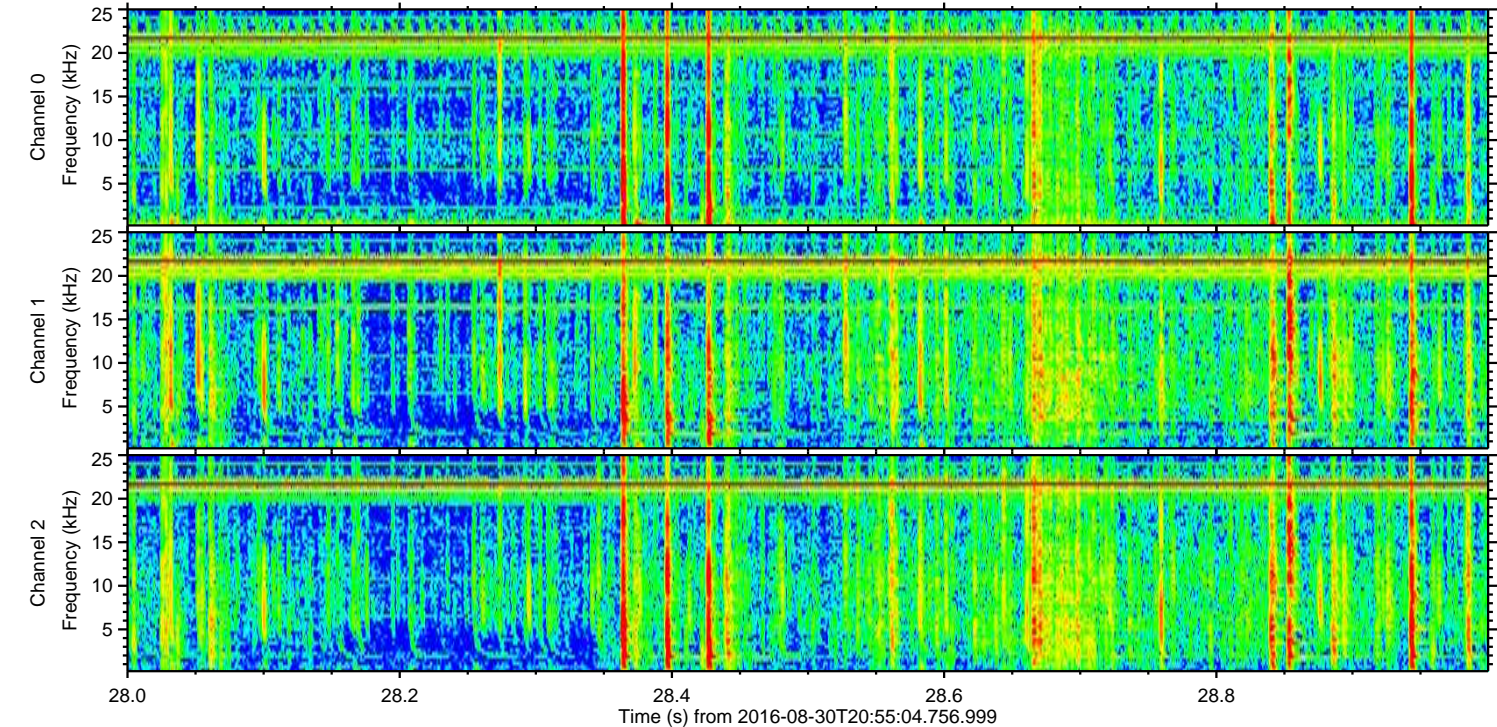
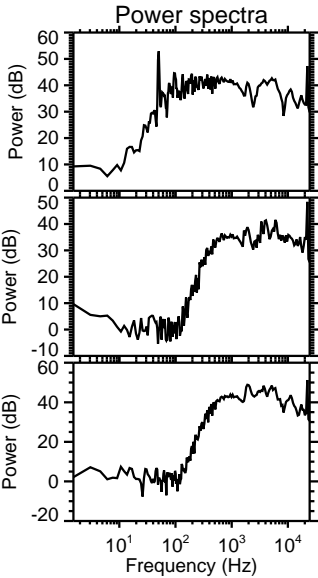
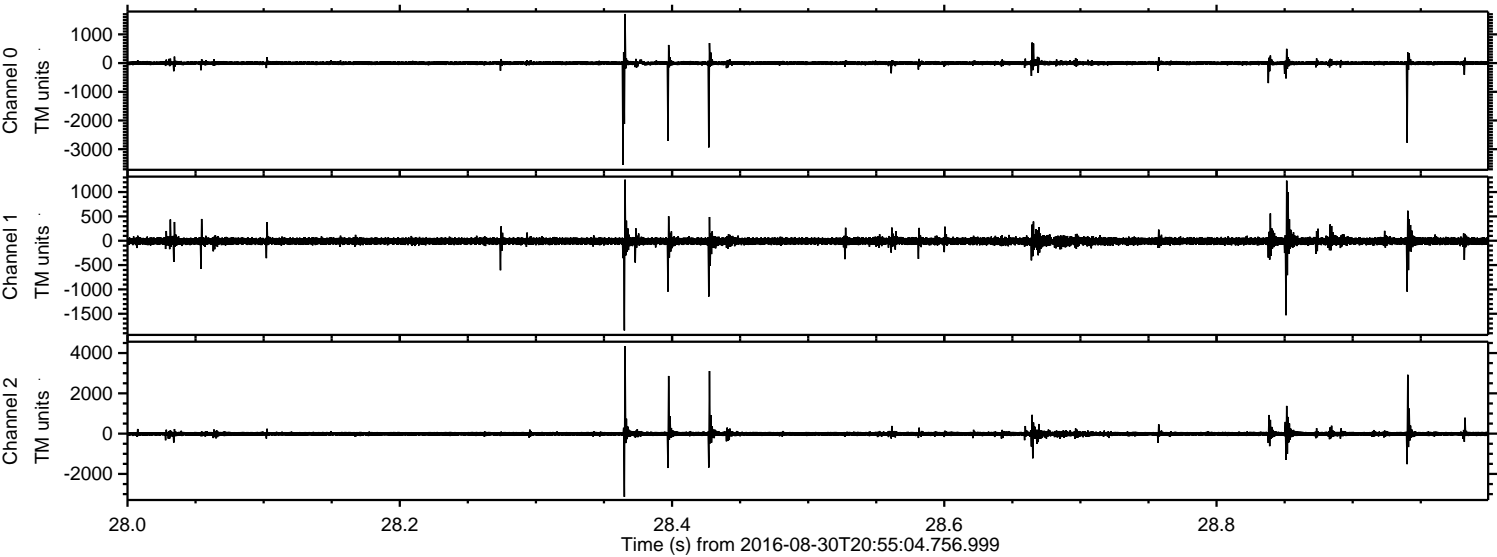

Processed Tue Aug 30 23:03:26 2016 by ELM ver.2012-10-06 from 001__elm20160830_205503__dat00.bin

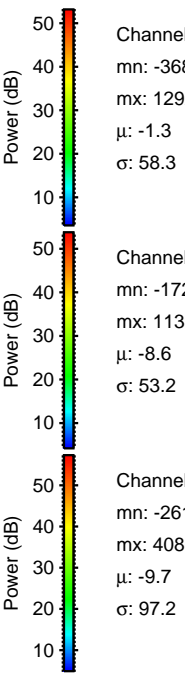
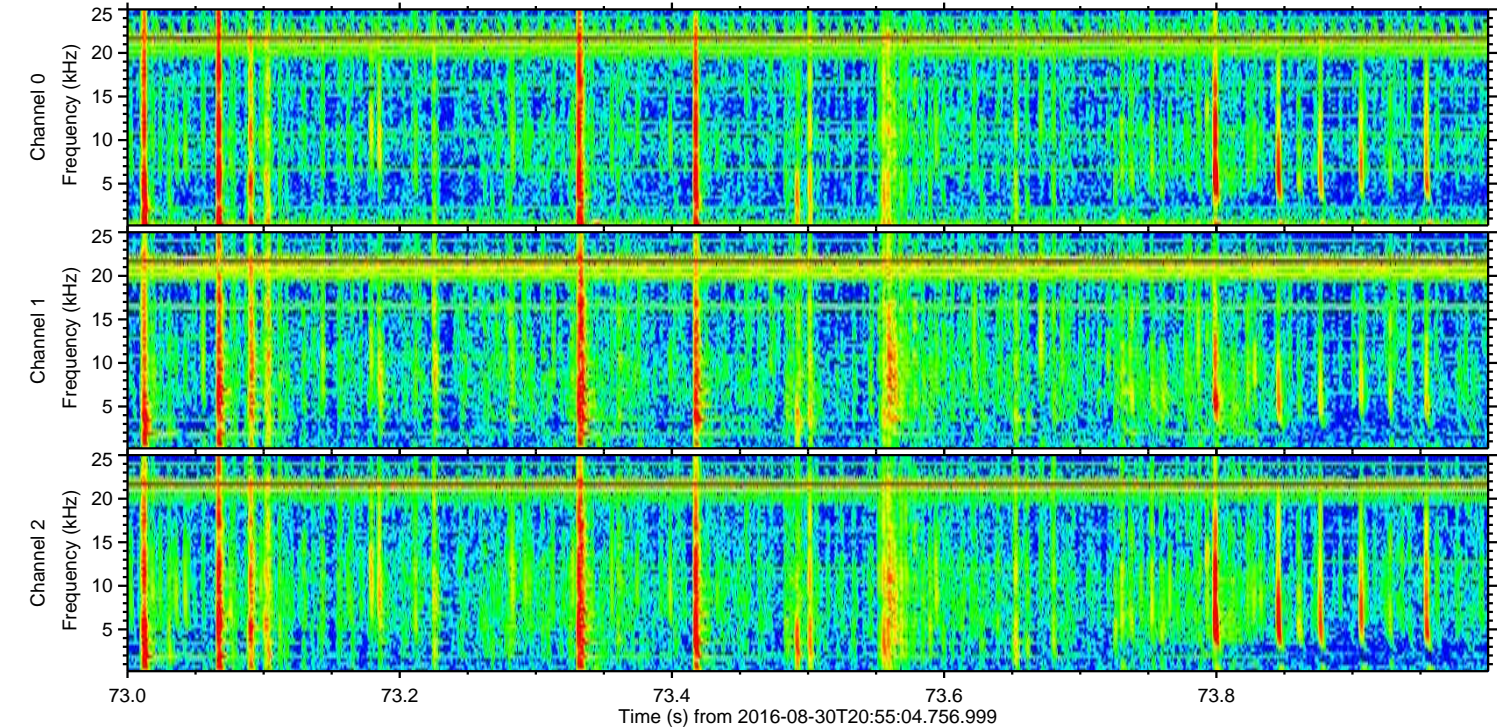
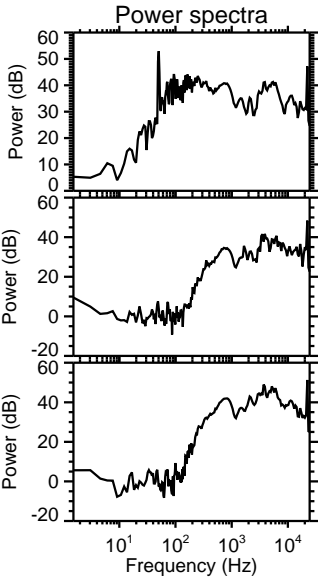
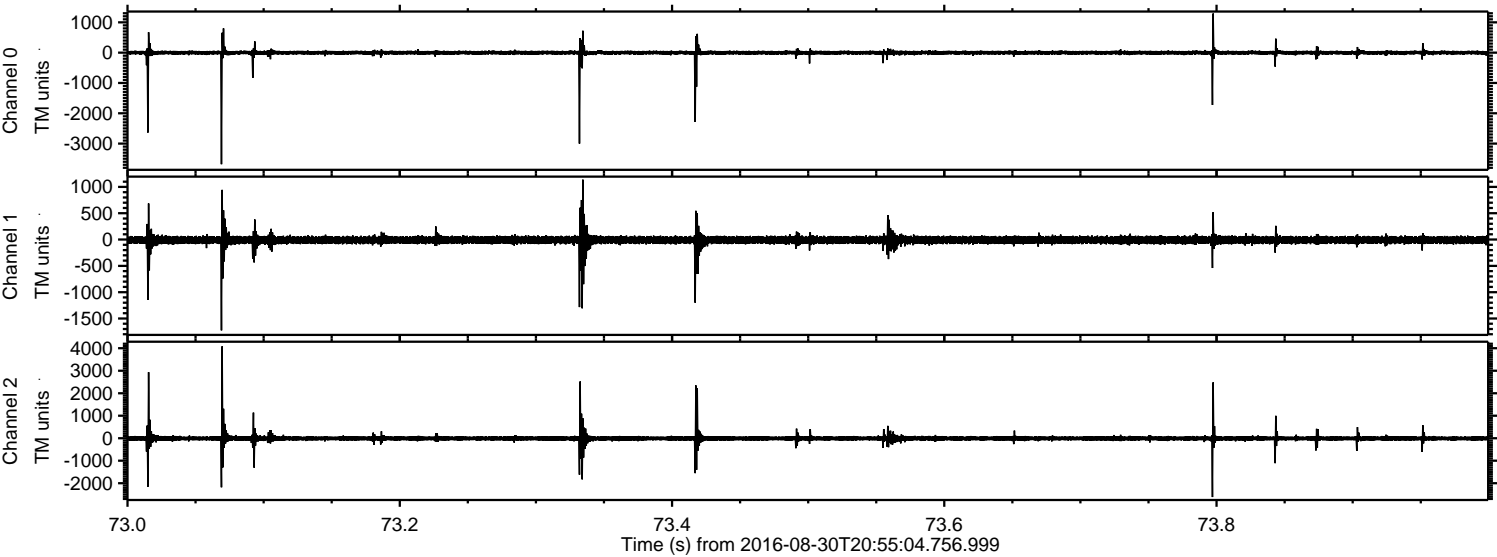

ELMAVAN 3D WAVEFORMS (Measured data sampled at 50 kHz) 51000 packets of 144 samples from 2016-08-30T20:55:04.756.999. Part 139/147

Processed Tue Aug 30 23:03:27 2016 by ELM ver.2012-10-06 from 001__elm20160830_205503__dat00.bin

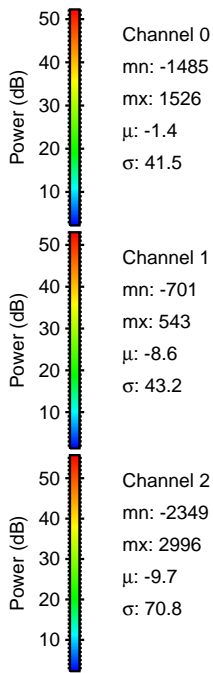
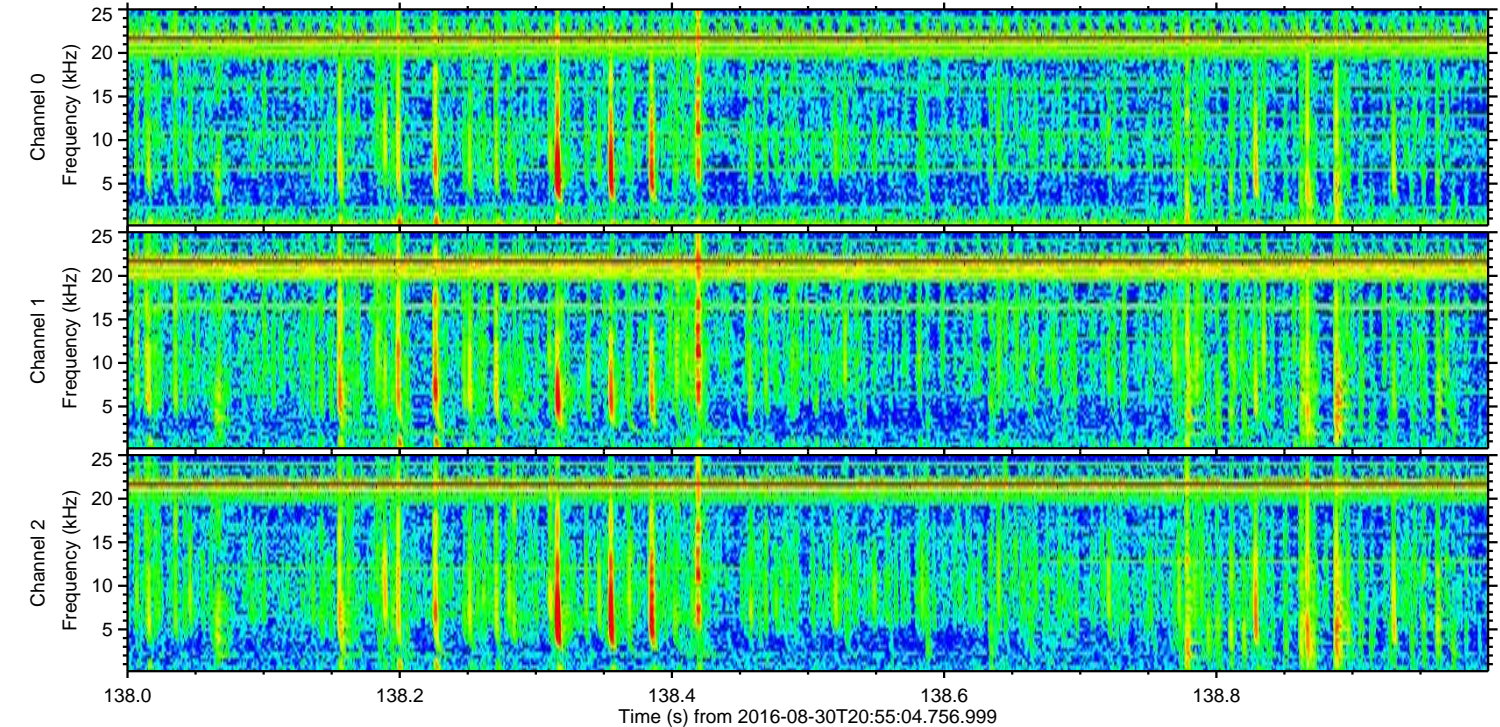
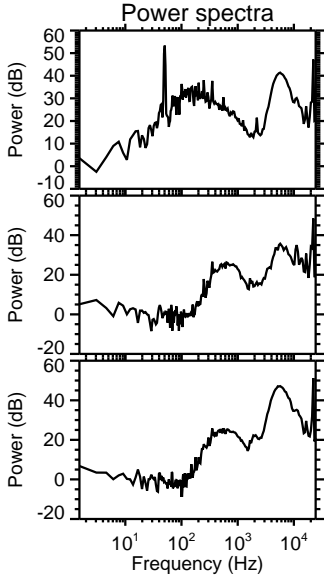
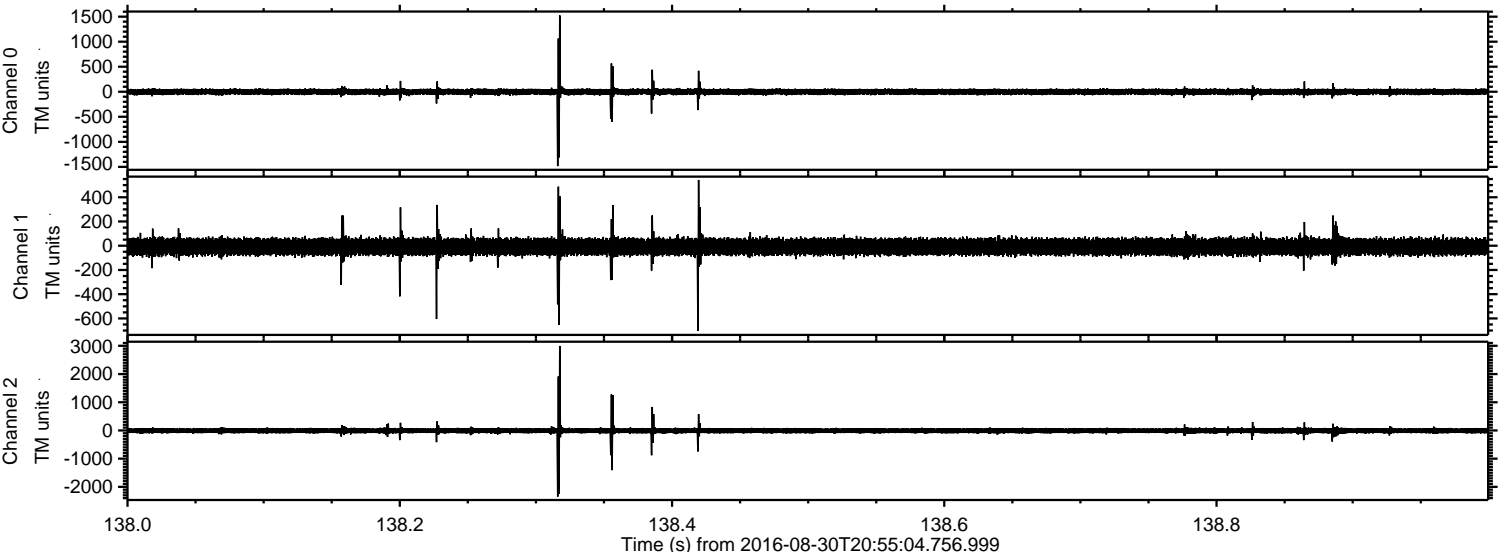

Channel 0
mn: -1485
mx: 1526
 μ : -1.4
 σ : 41.5

Channel 1
mn: -701
mx: 543
 μ : -8.6
 σ : 43.2

Channel 2
mn: -2349
mx: 2996
 μ : -9.7
 σ : 70.8

Processed Tue Aug 30 23:03:28 2016 by ELM ver.2012-10-06 from 001__elm20160830_205503__dat00.bin

