

ELMAVAN 3D WAVEFORMS (Measured data sampled at 50 kHz) 51000 packets of 144 samples from 2016-08-30T20:35:03.861.999.

Processed Tue Aug 30 22:43:06 2016 by ELM ver.2012-10-06 from 001__elm20160830_203502__dat00.bin

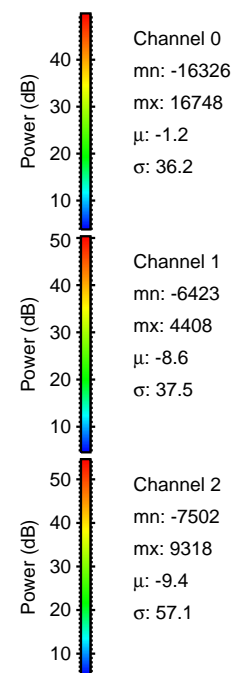

Processed Tue Aug 30 22:43:18 2016 by ELM ver.2012-10-06 from 001__elm20160830_203502__dat00.bin

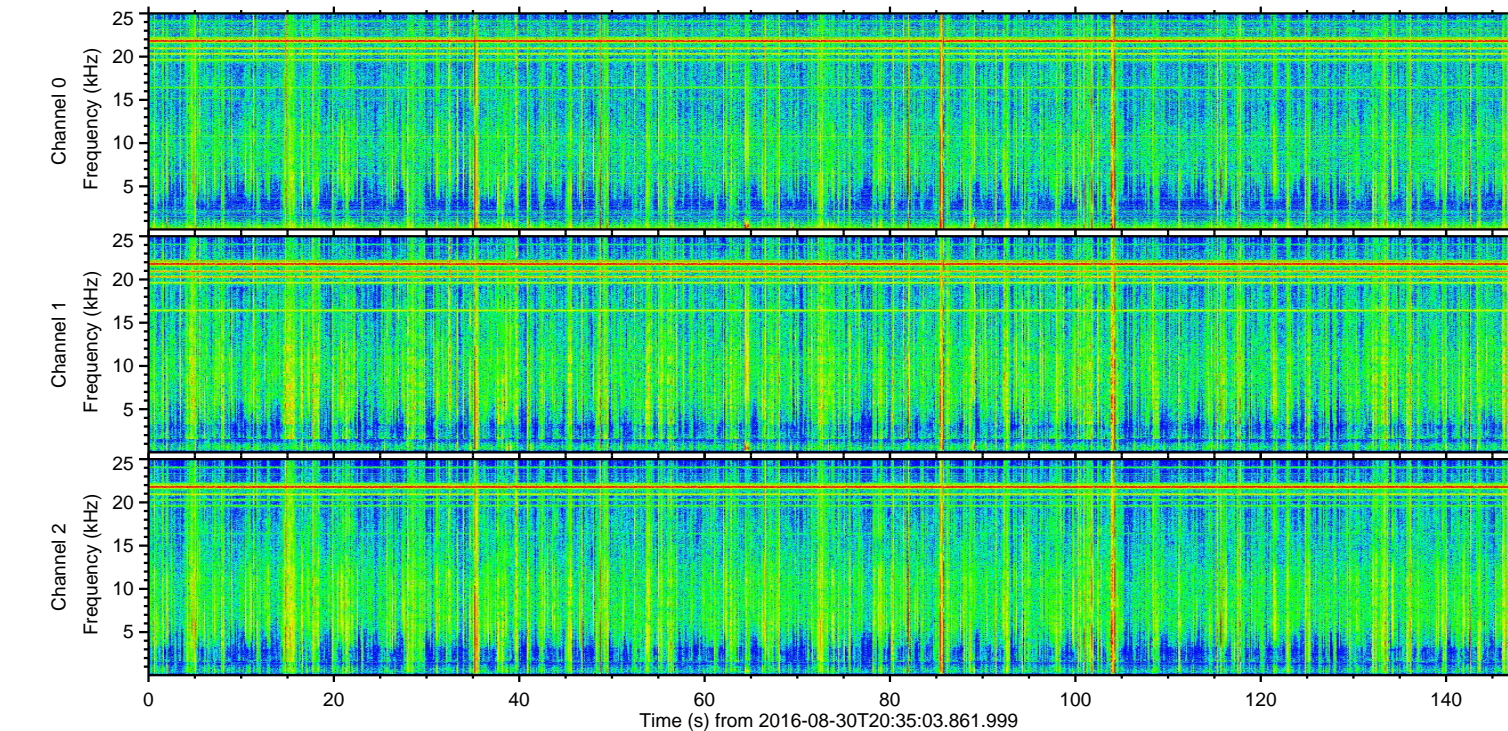
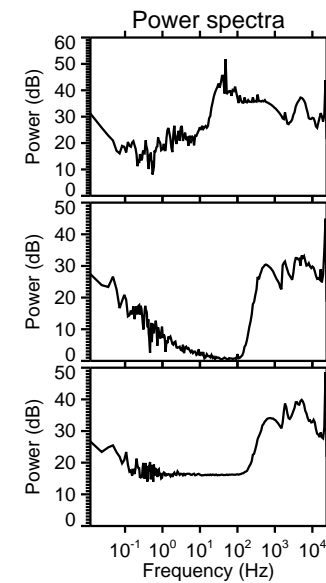
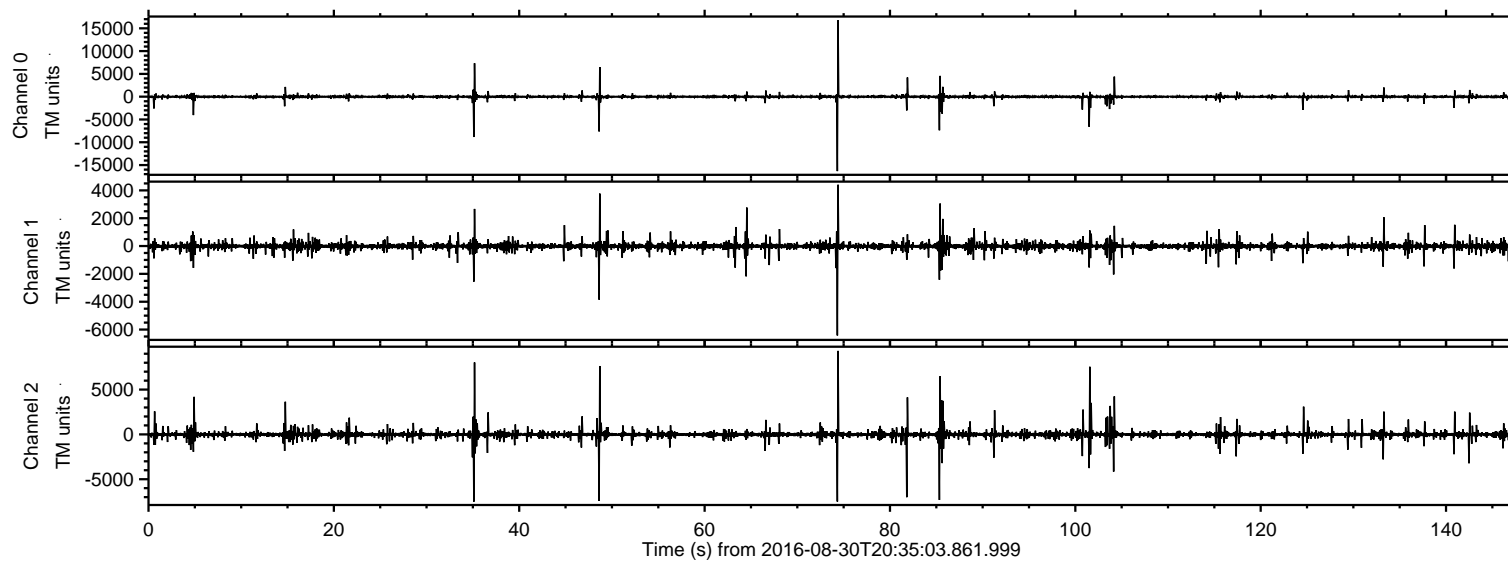
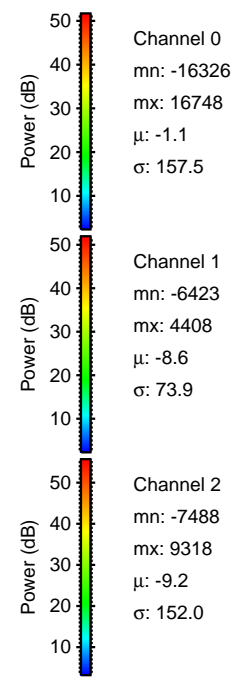
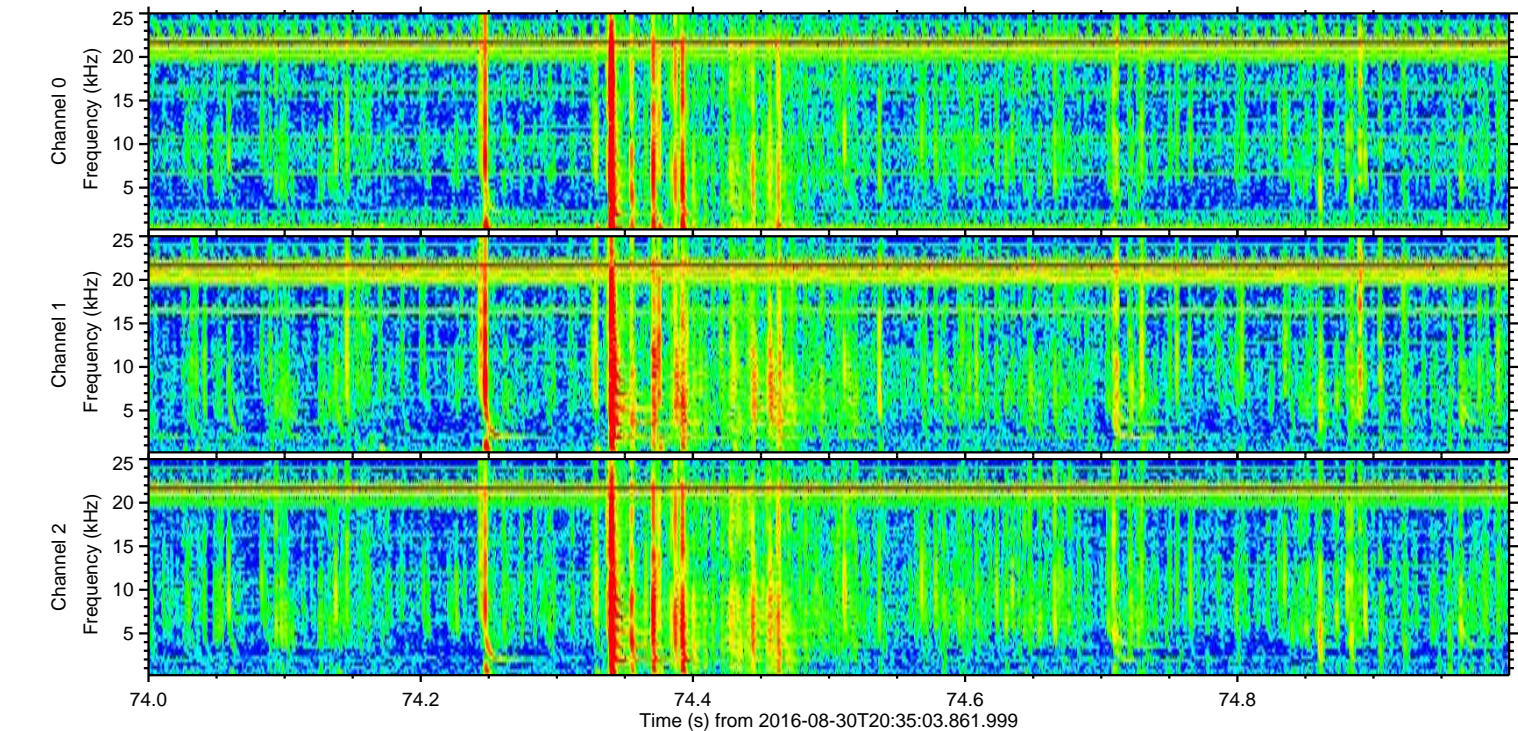
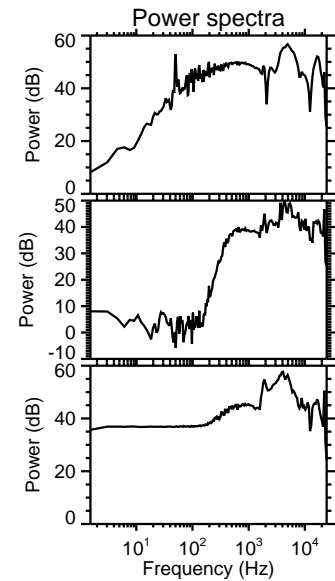
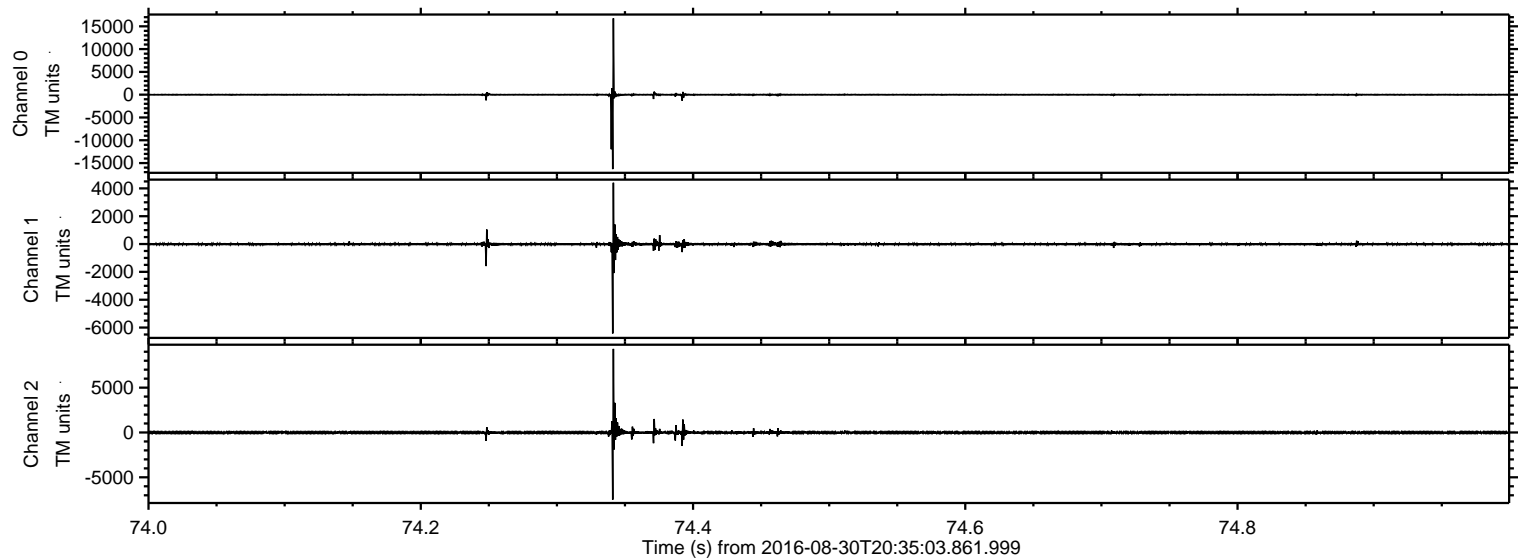

Processed Tue Aug 30 22:43:19 2016 by ELM ver.2012-10-06 from 001__elm20160830_203502__dat00.bin

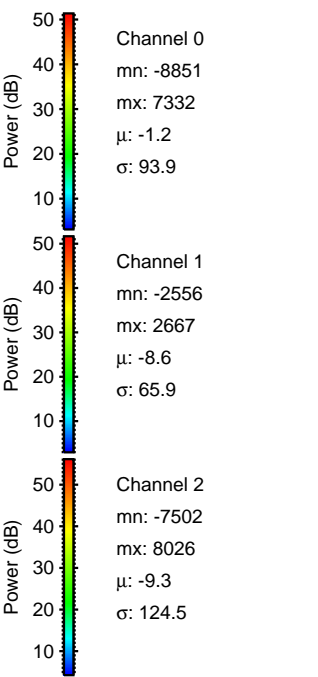
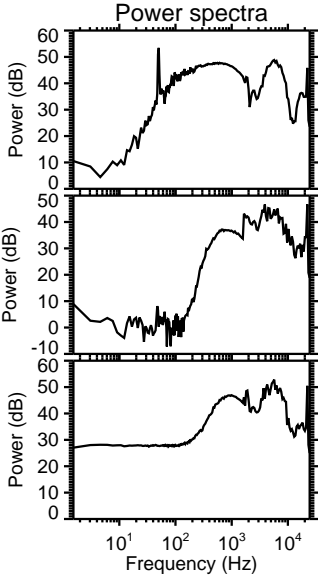
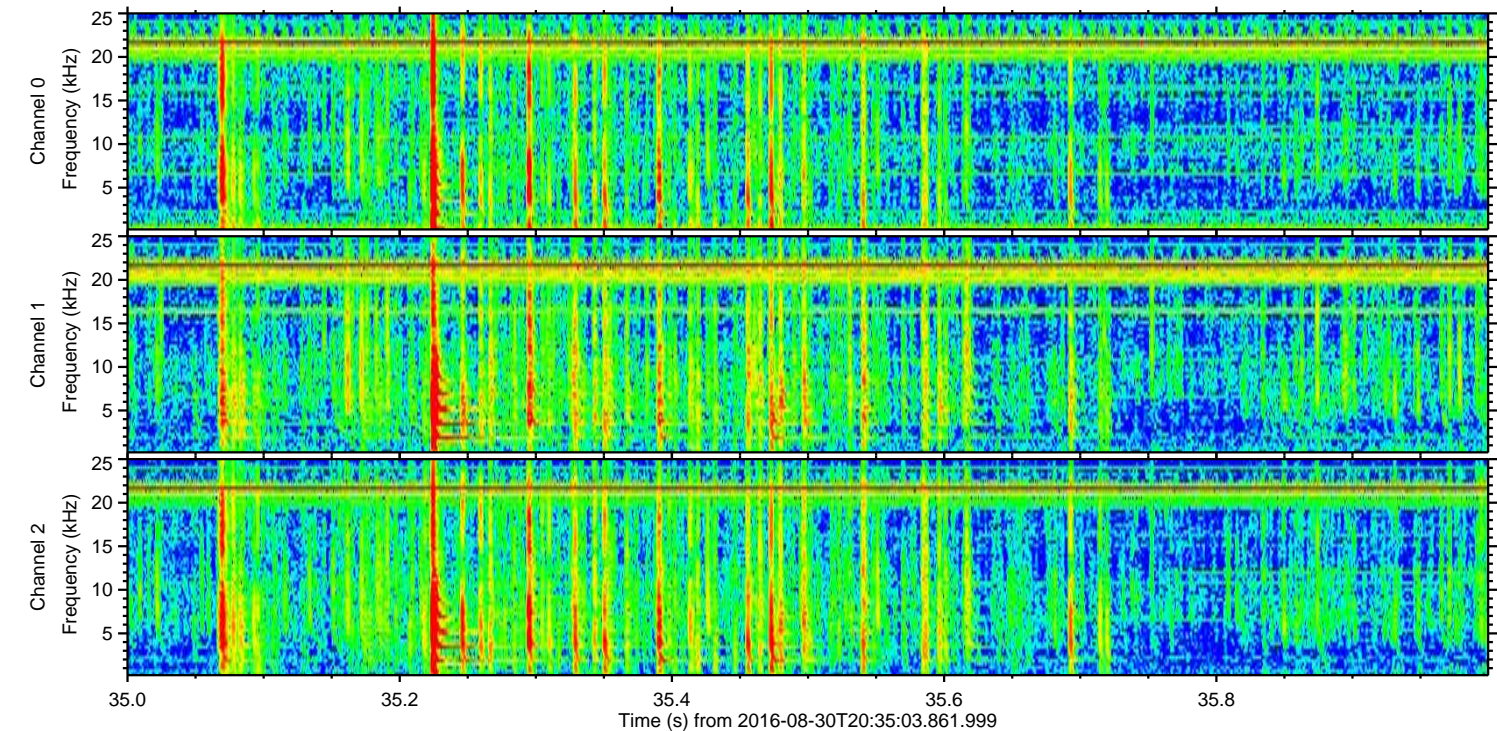
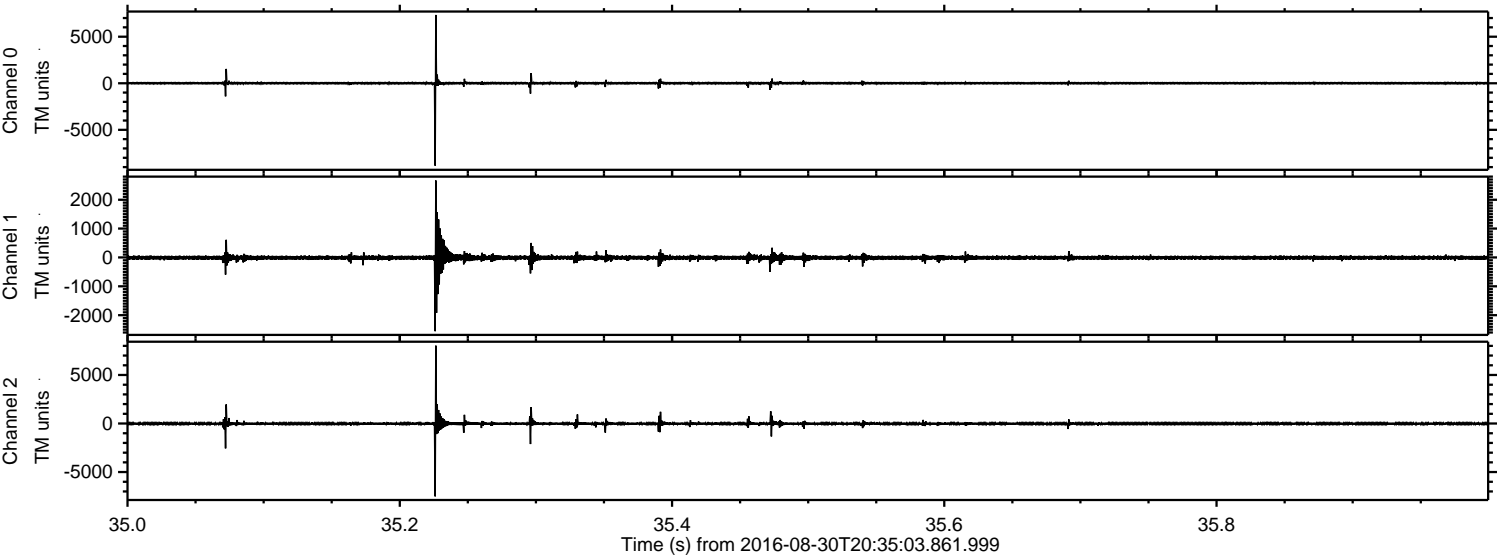

Processed Tue Aug 30 22:43:20 2016 by ELM ver.2012-10-06 from 001__elm20160830_203502__dat00.bin

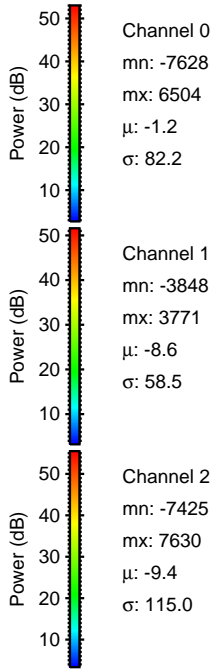
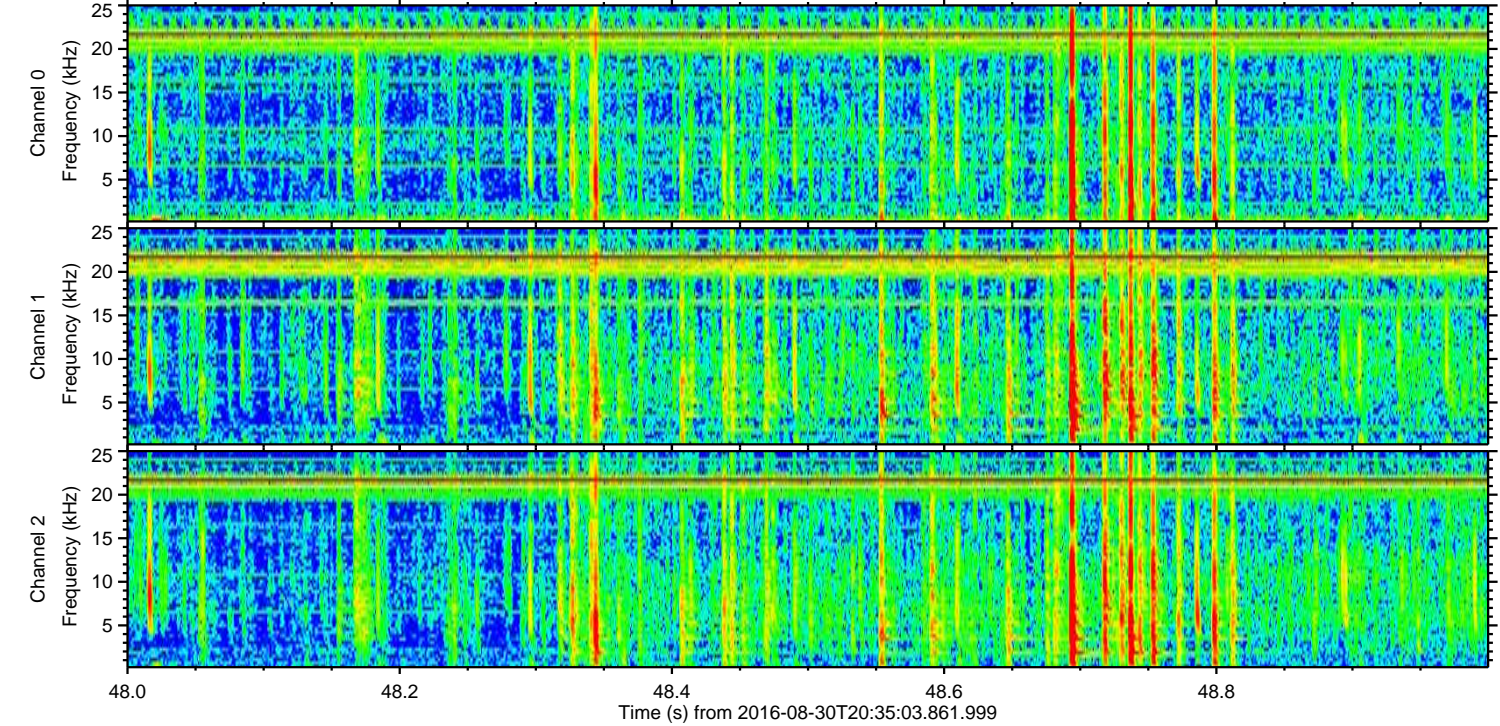
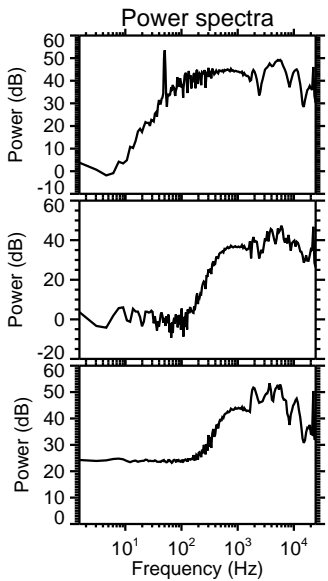
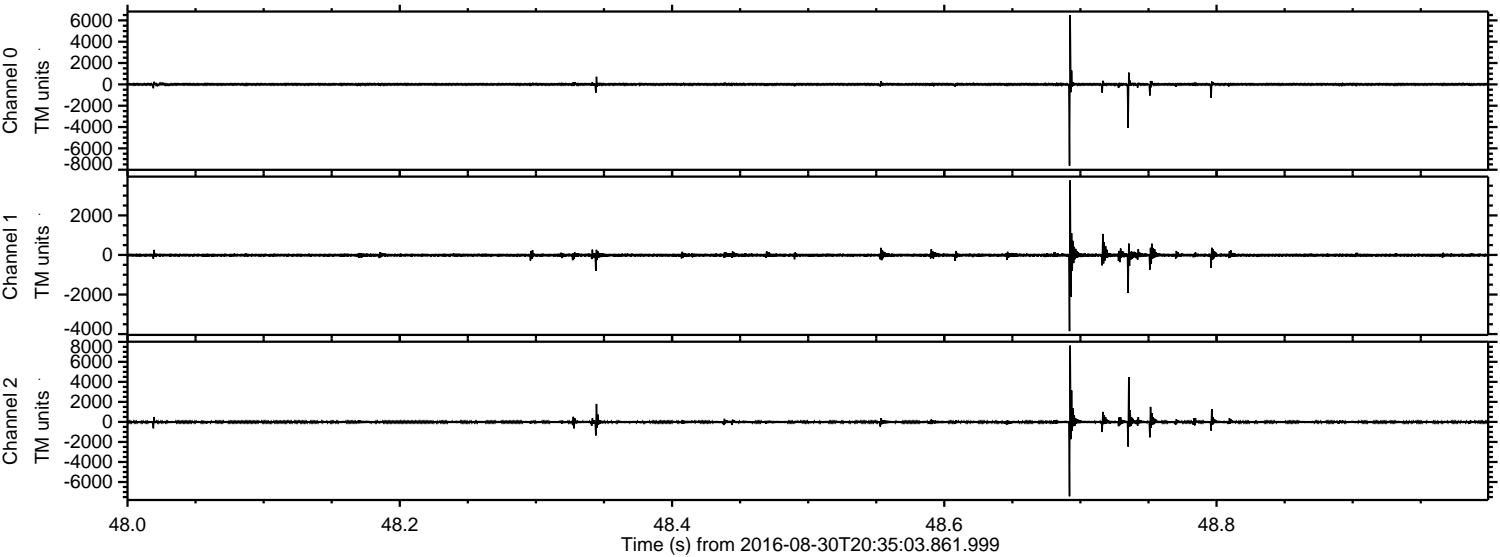

ELMAVAN 3D WAVEFORMS (Measured data sampled at 50 kHz) 51000 packets of 144 samples from 2016-08-30T20:35:03.861.999. Part 102/147

Processed Tue Aug 30 22:43:21 2016 by ELM ver.2012-10-06 from 001__elm20160830_203502__dat00.bin

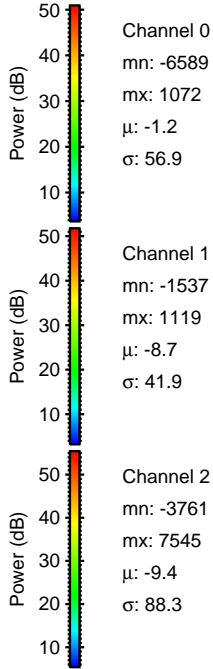
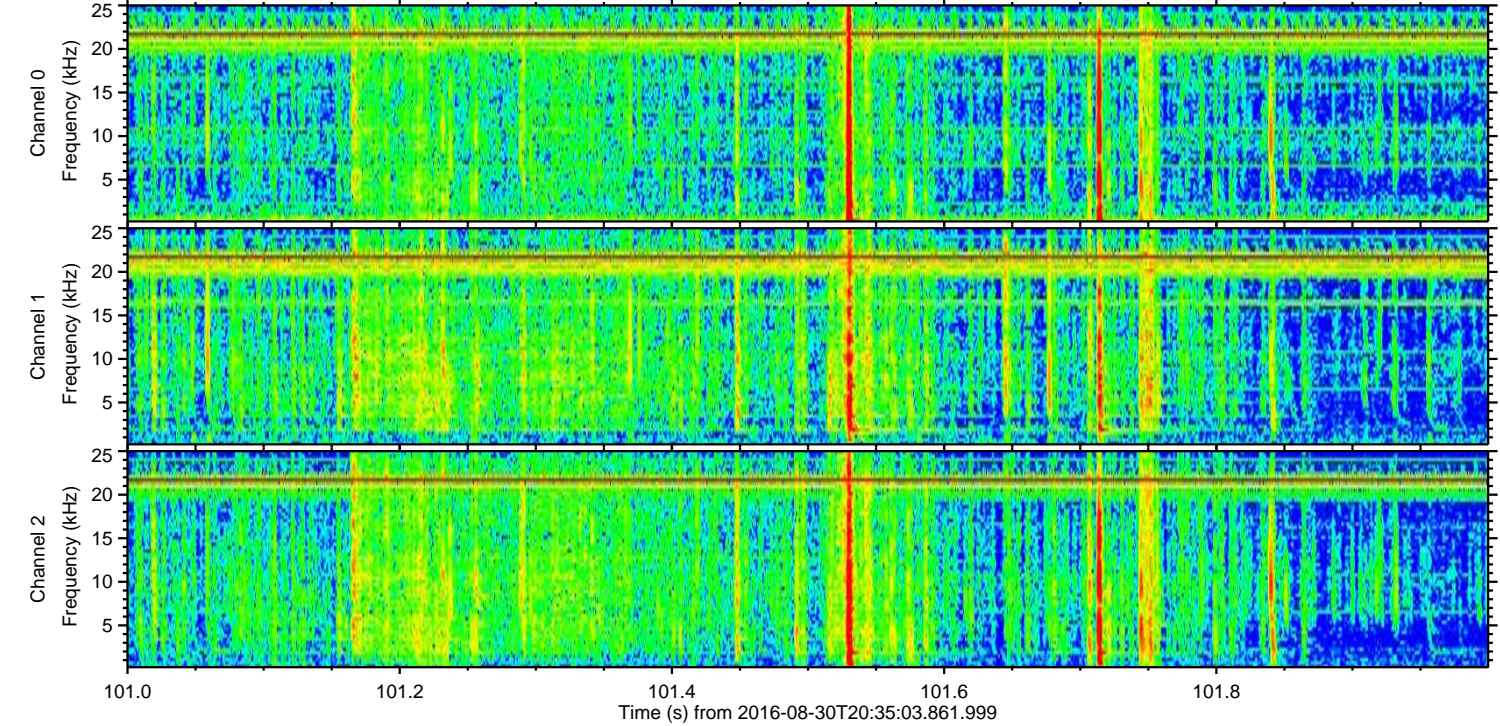
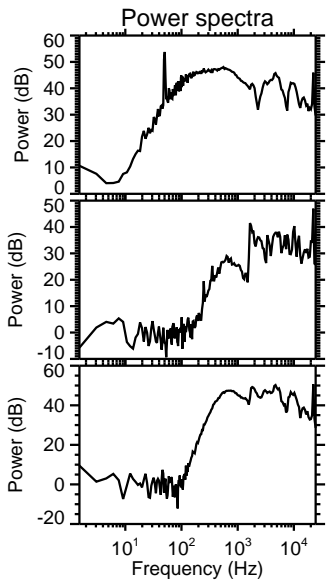
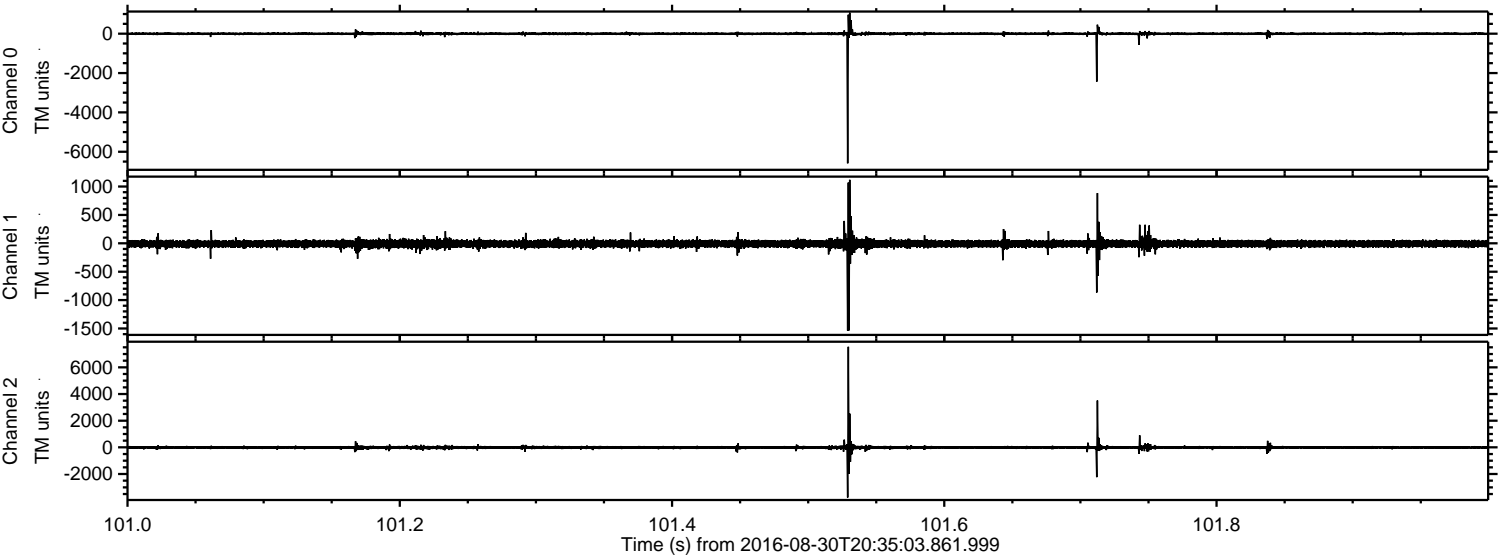

Channel 0
mn: -6589
mx: 1072
 μ : -1.2
 σ : 56.9

Channel 1
mn: -1537
mx: 1119
 μ : -8.7
 σ : 41.9

Channel 2
mn: -3761
mx: 7545
 μ : -9.4
 σ : 88.3

Processed Tue Aug 30 22:43:22 2016 by ELM ver.2012-10-06 from 001__elm20160830_203502__dat00.bin

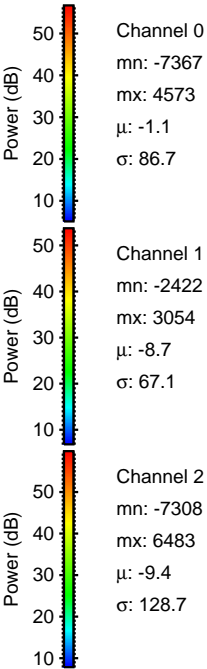
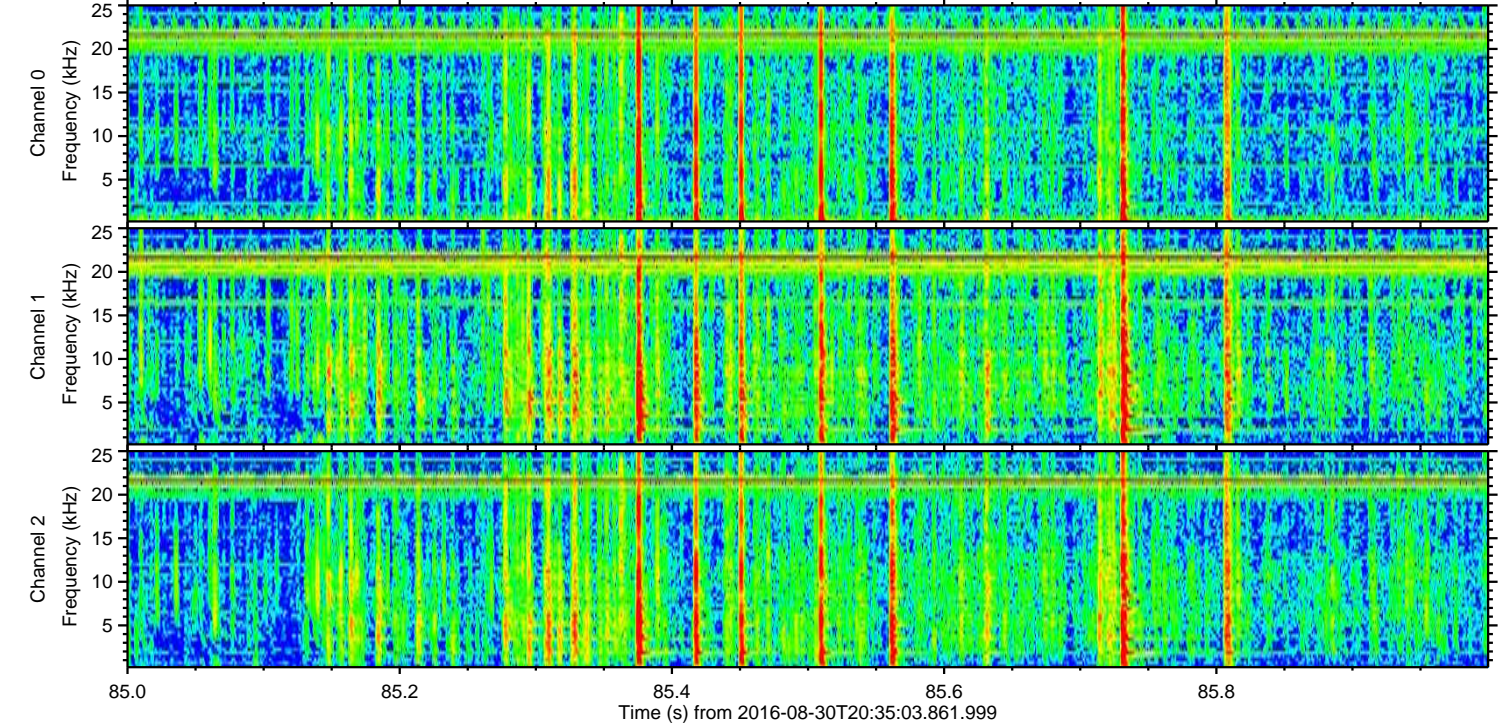
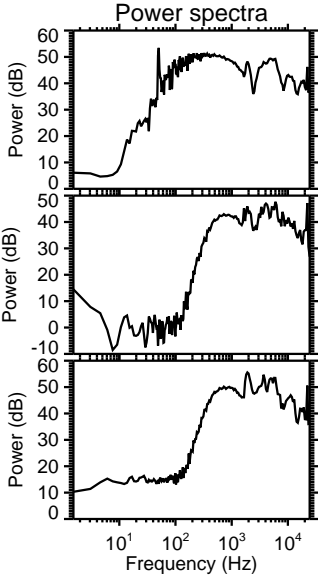
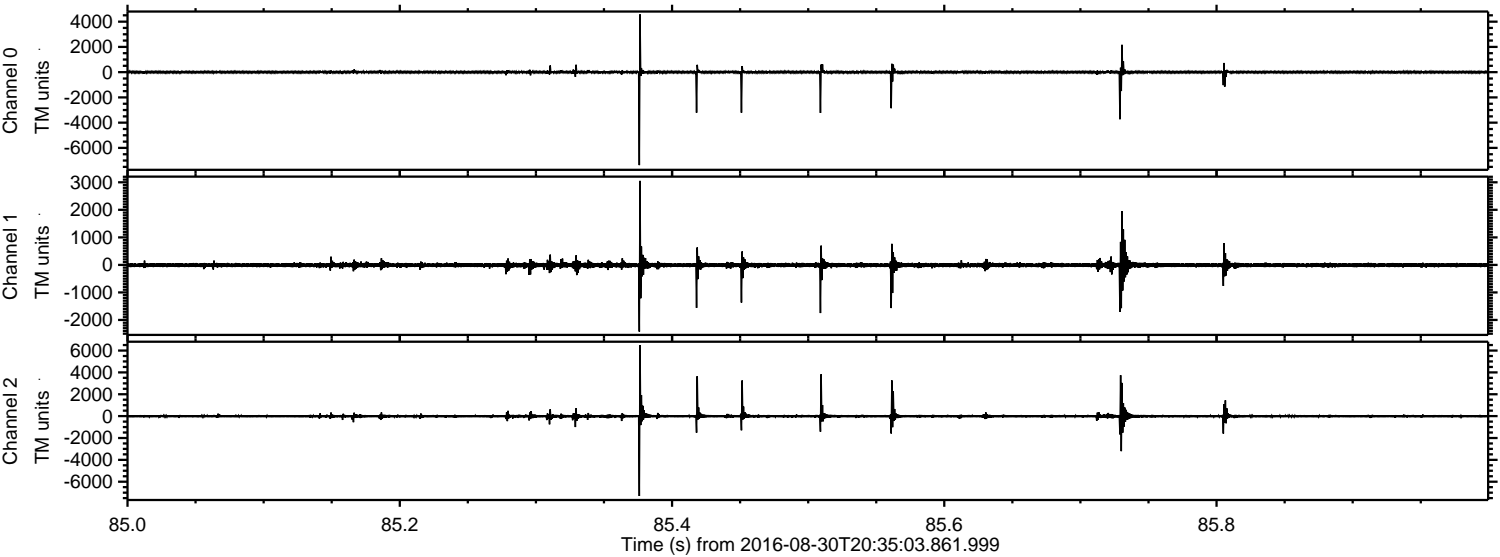

Processed Tue Aug 30 22:43:23 2016 by ELM ver.2012-10-06 from 001__elm20160830_203502__dat00.bin

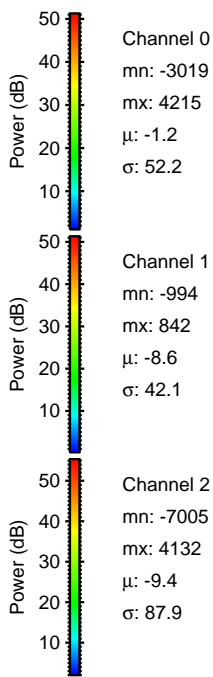
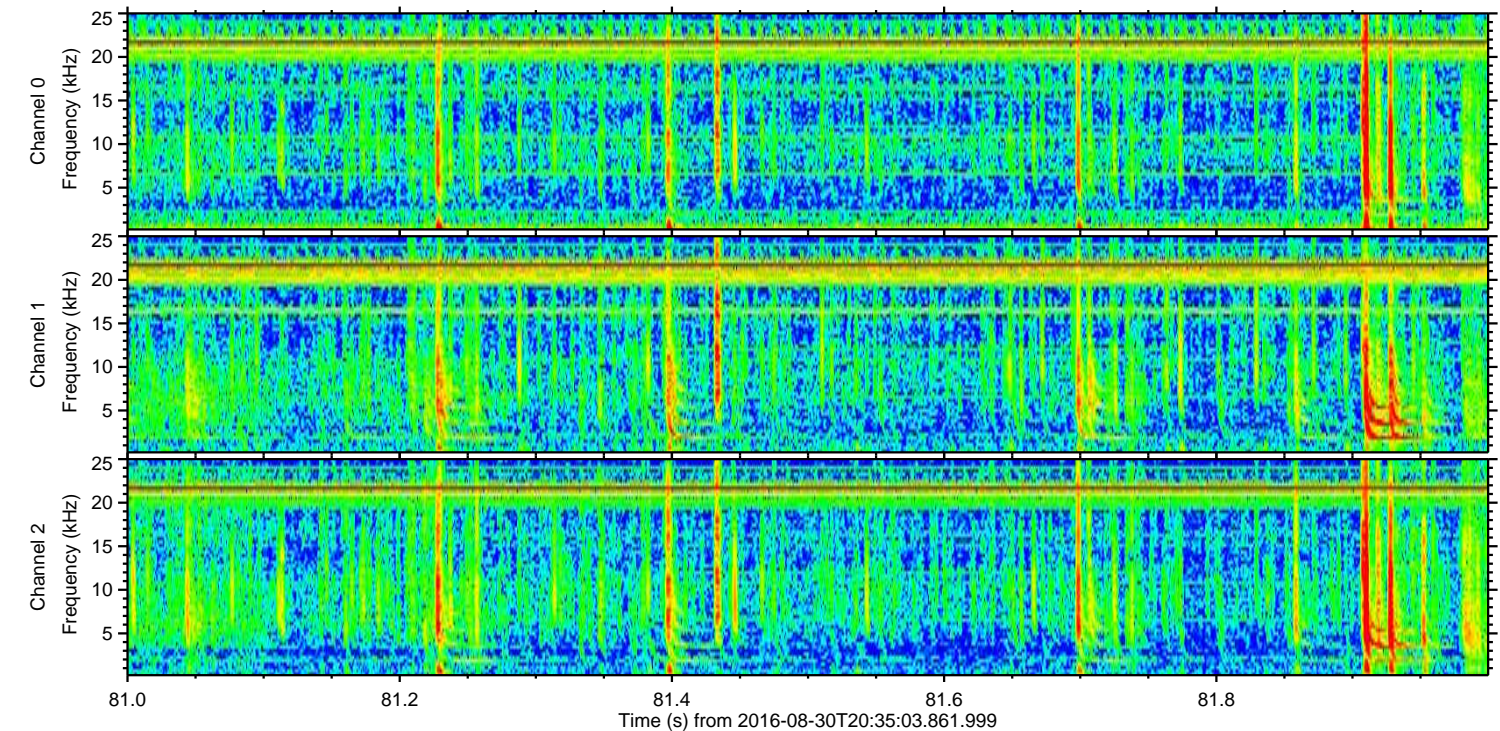
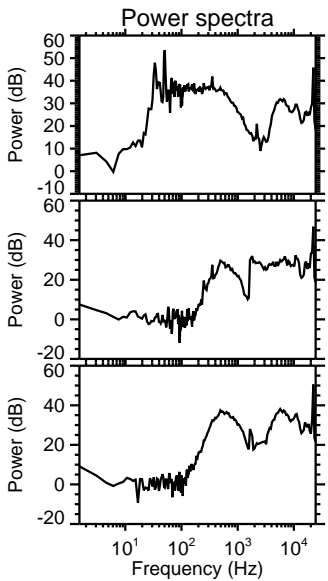
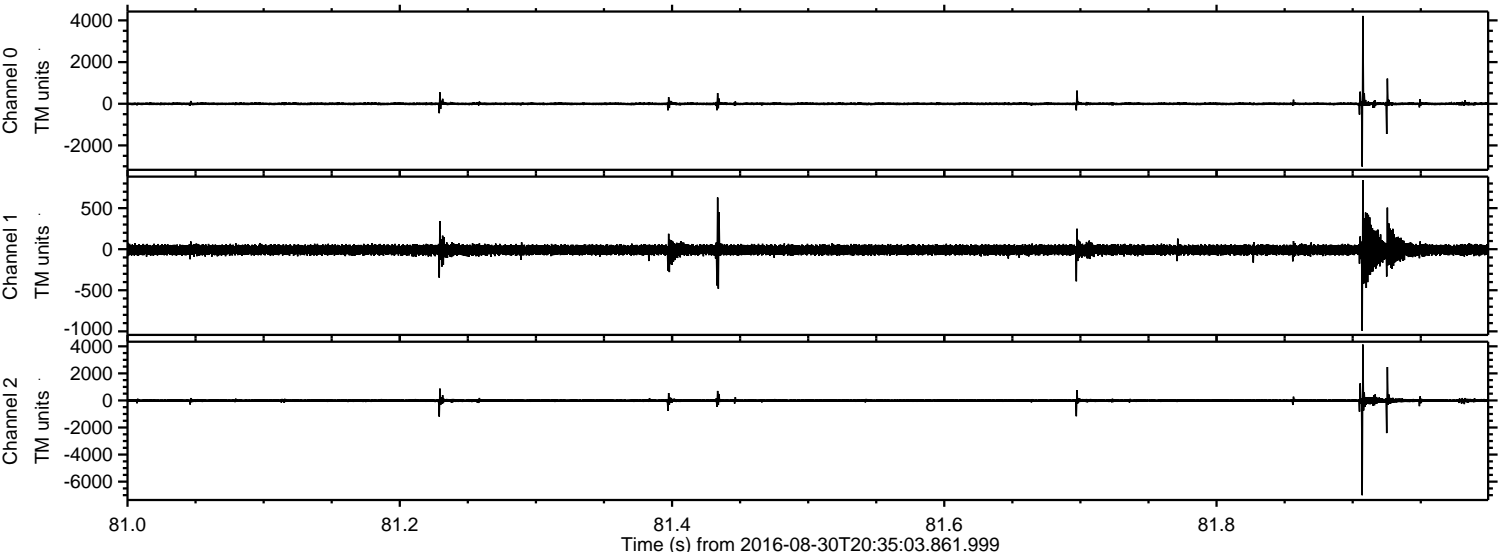

ELMAVAN 3D WAVEFORMS (Measured data sampled at 50 kHz) 51000 packets of 144 samples from 2016-08-30T20:35:03.861.999. Part 105/147

Processed Tue Aug 30 22:43:24 2016 by ELM ver.2012-10-06 from 001__elm20160830_203502__dat00.bin

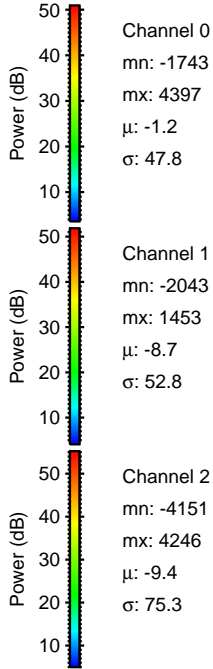
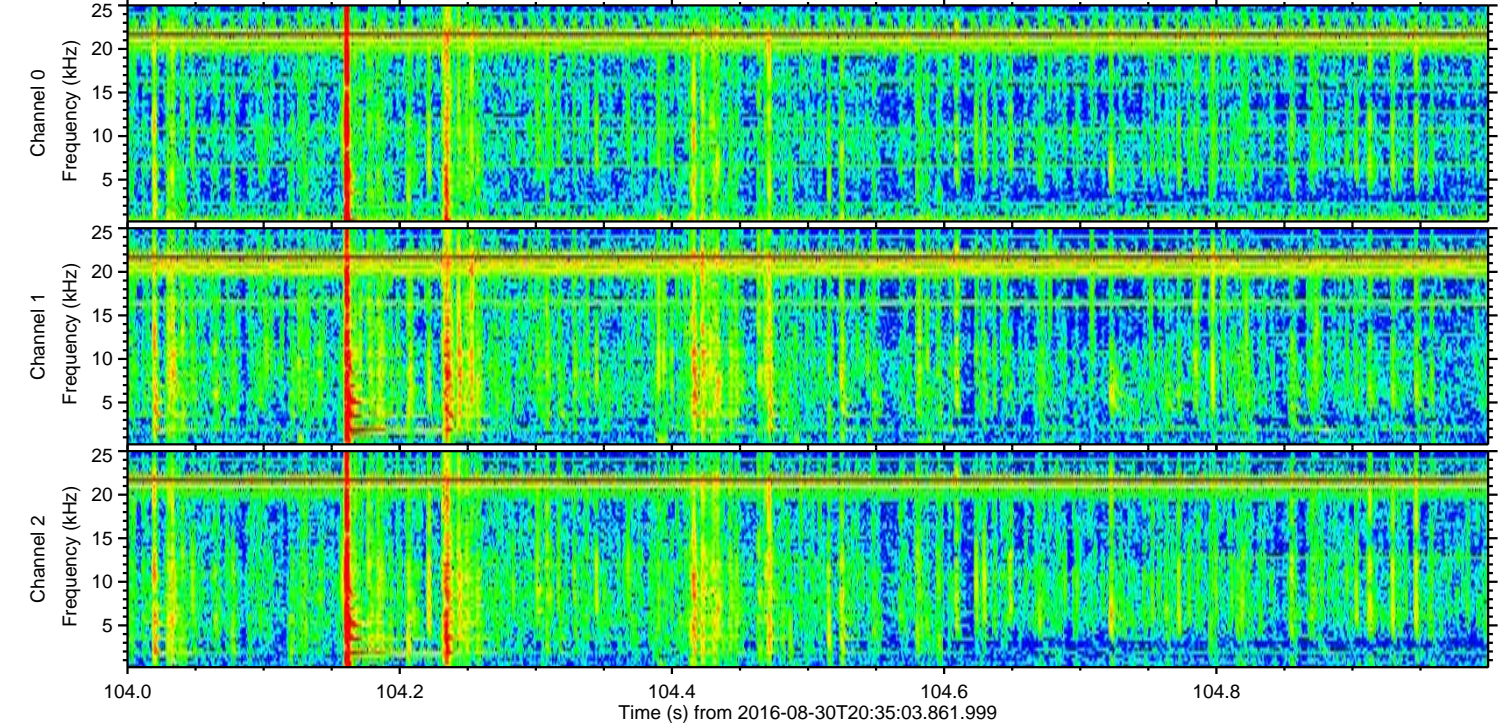
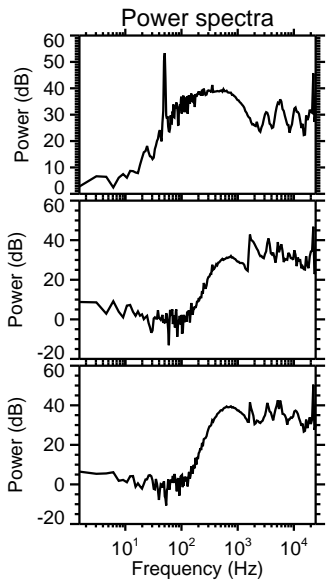
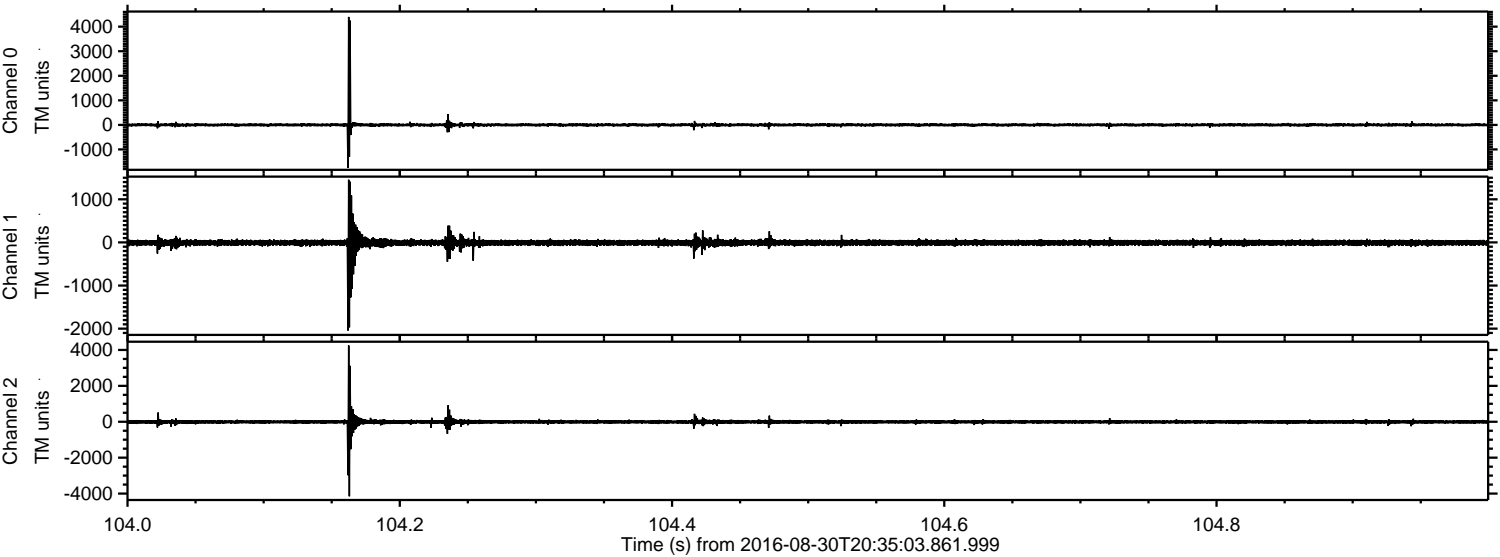

Processed Tue Aug 30 22:43:24 2016 by ELM ver.2012-10-06 from 001__elm20160830_203502__dat00.bin

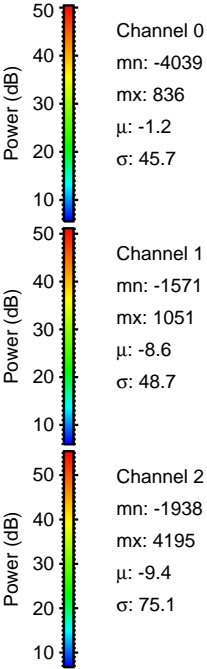
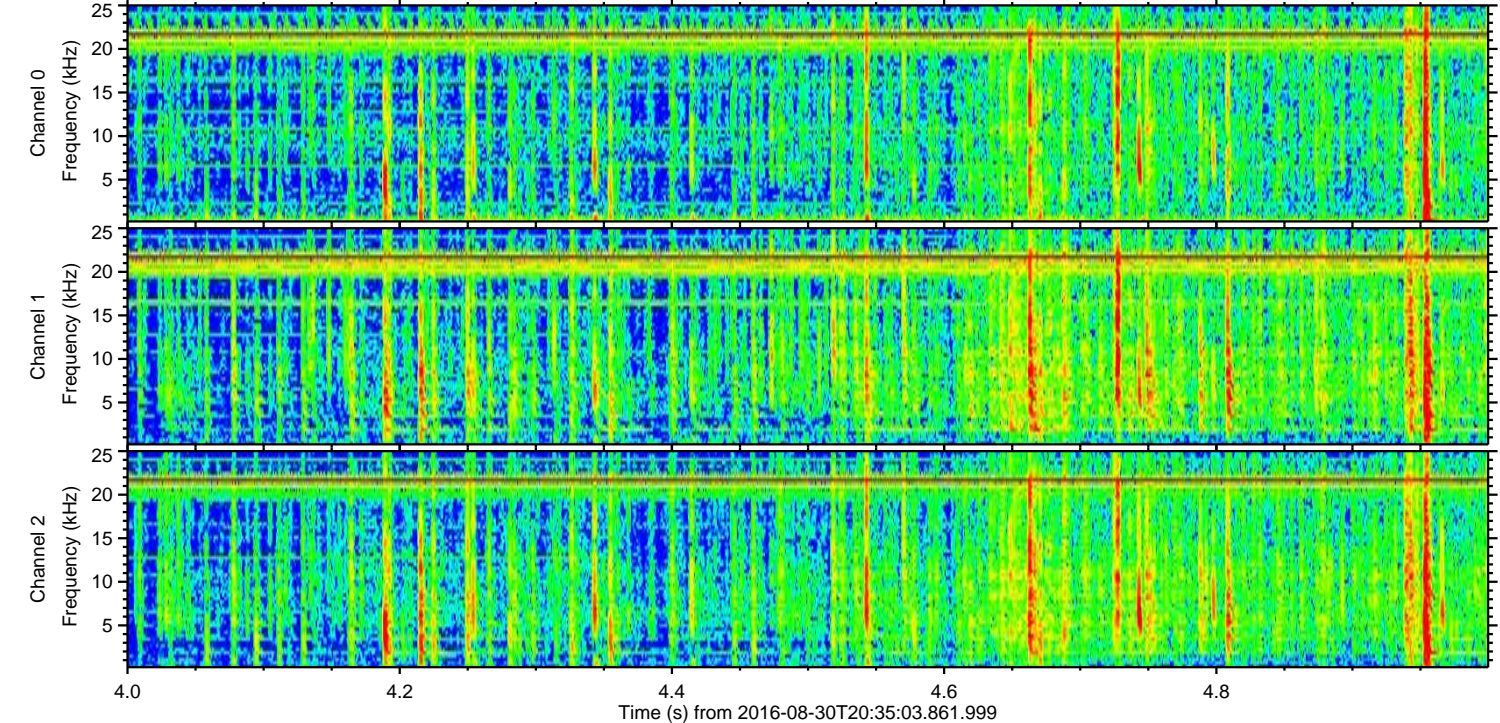
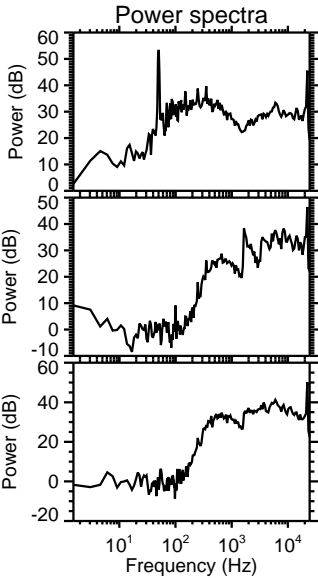
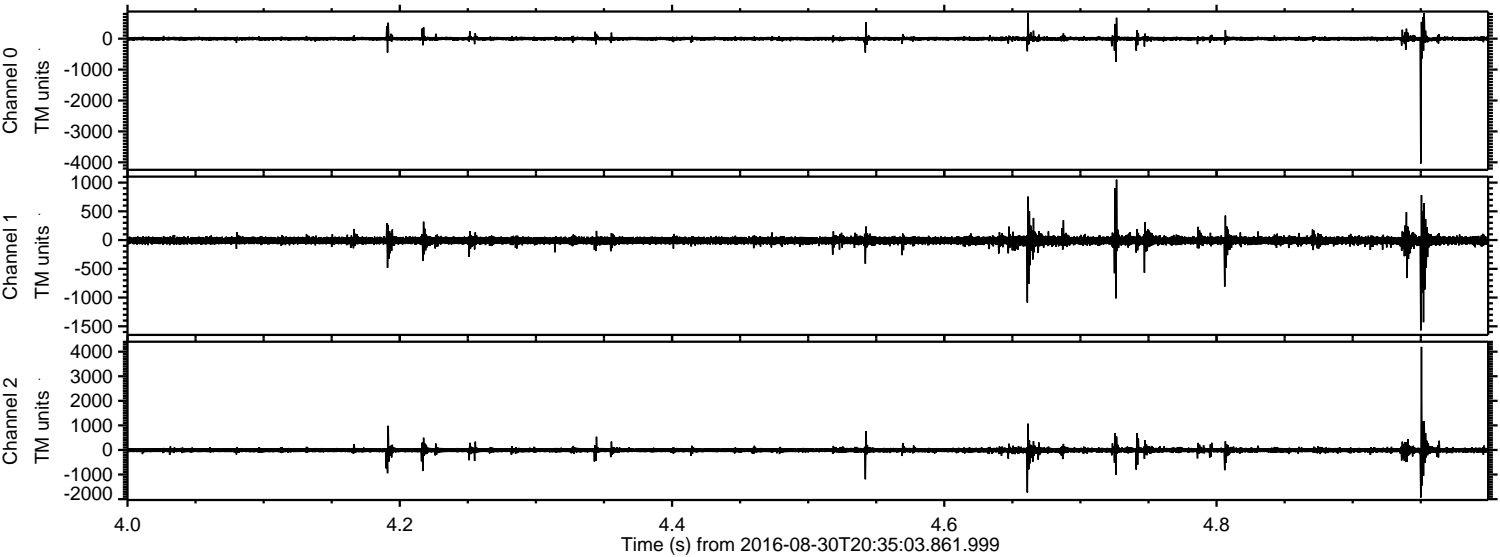

Processed Tue Aug 30 22:43:25 2016 by ELM ver.2012-10-06 from 001__elm20160830_203502__dat00.bin

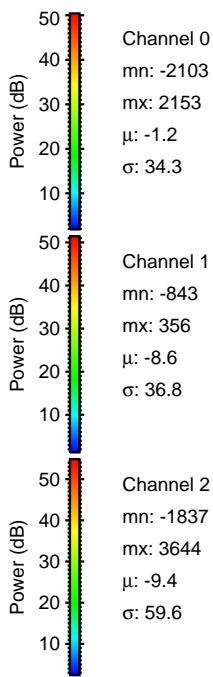
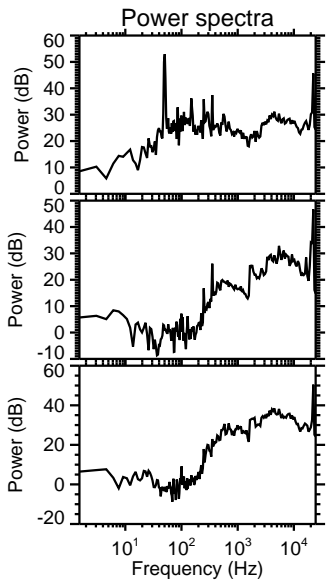
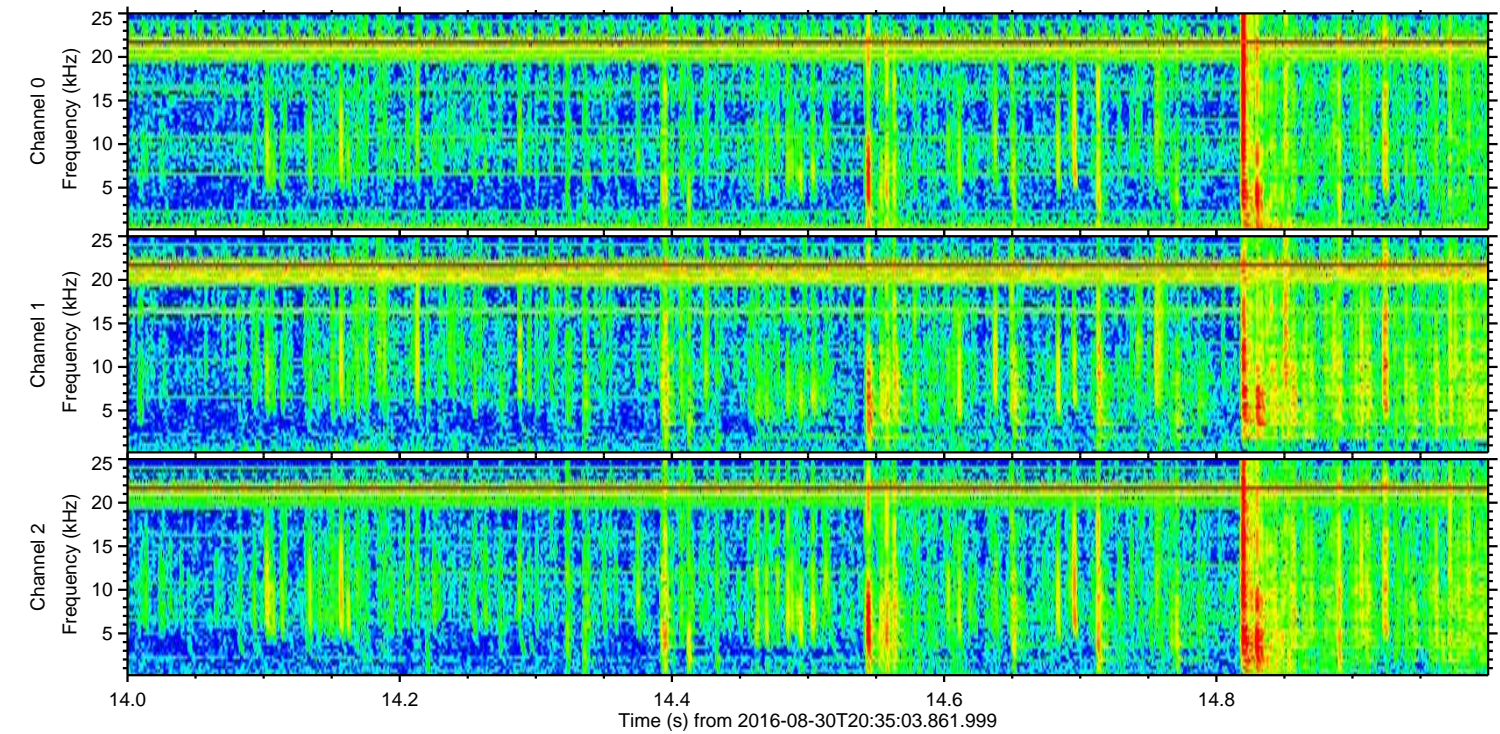
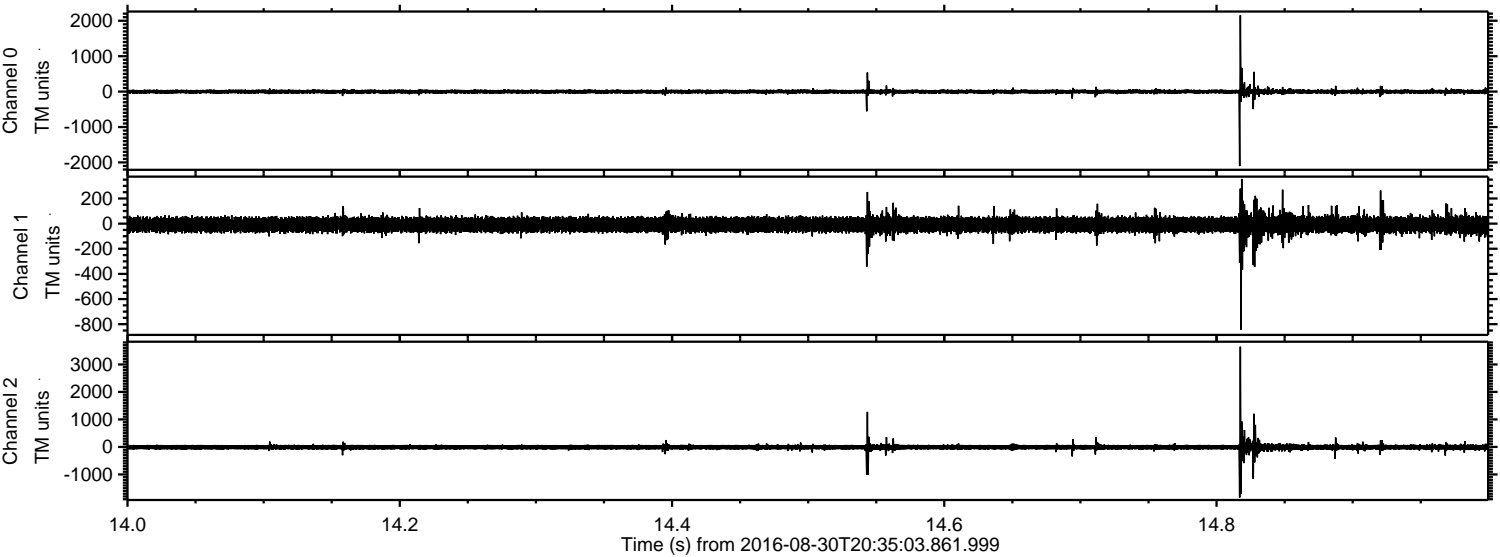

Channel 0
mn: -2103
mx: 2153
 μ : -1.2
 σ : 34.3

Channel 1
mn: -843
mx: 356
 μ : -8.6
 σ : 36.8

Channel 2
mn: -1837
mx: 3644
 μ : -9.4
 σ : 59.6

