

ELMAVAN 3D WAVEFORMS (Measured data sampled at 50 kHz) 51000 packets of 144 samples from 2016-08-30T20:20:03.190.999.

Processed Tue Aug 30 22:27:49 2016 by ELM ver.2012-10-06 from 001__elm20160830_202002__dat00.bin

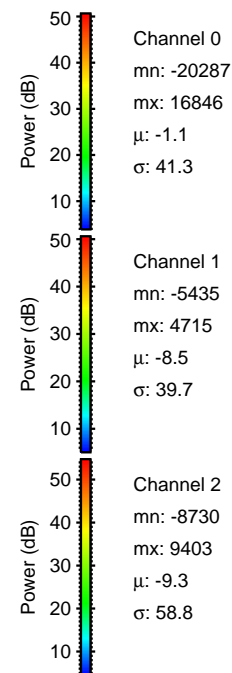
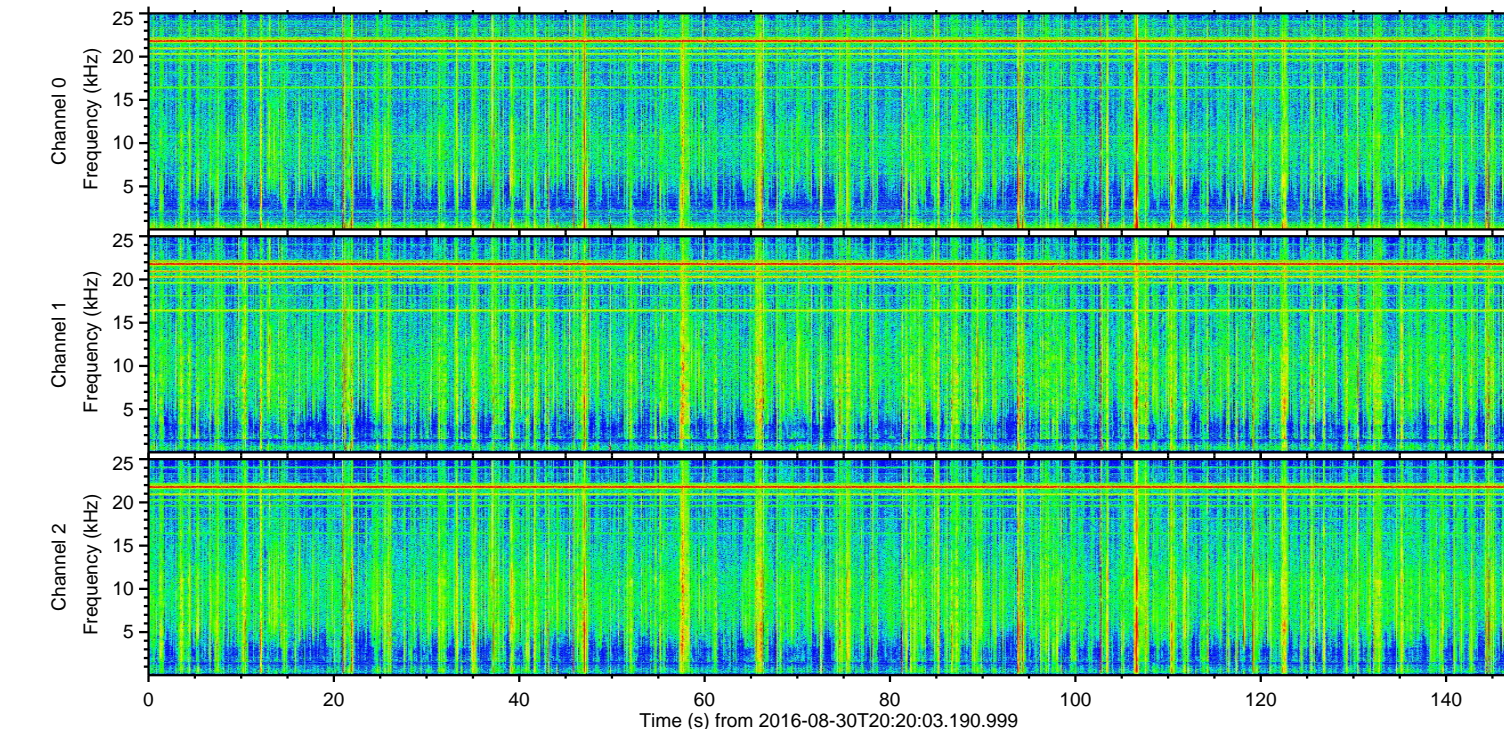
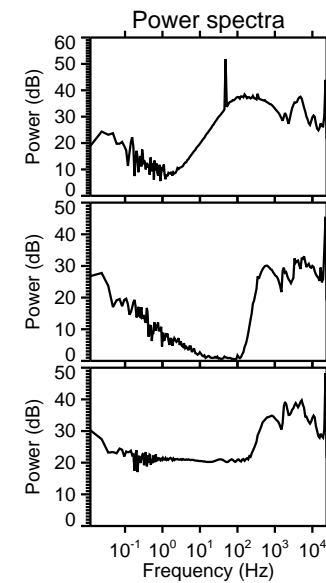
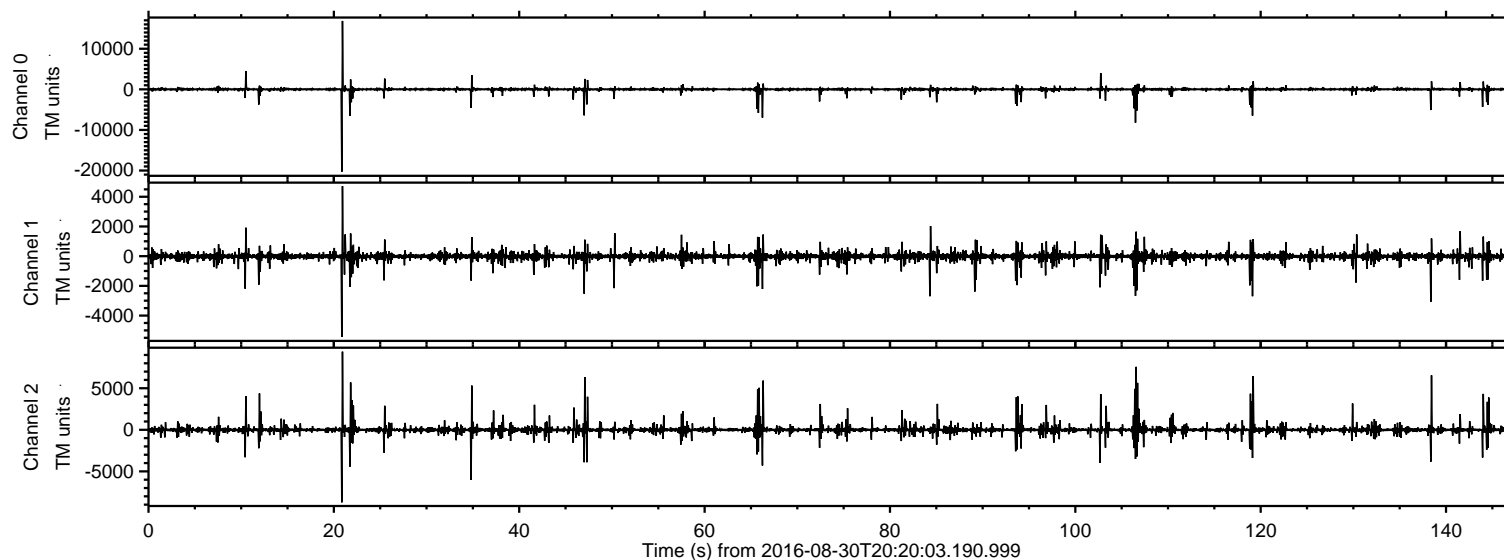

ELMAVAN 3D WAVEFORMS (Measured data sampled at 50 kHz) 51000 packets of 144 samples from 2016-08-30T20:20:03.190.999. Part 21/147

Processed Tue Aug 30 22:28:03 2016 by ELM ver.2012-10-06 from 001__elm20160830_202002__dat00.bin

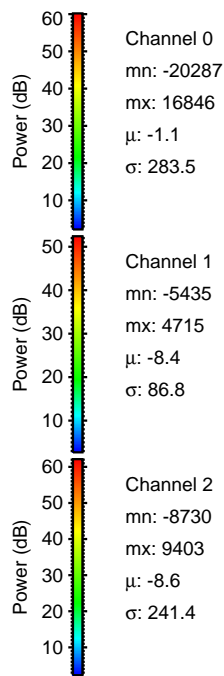
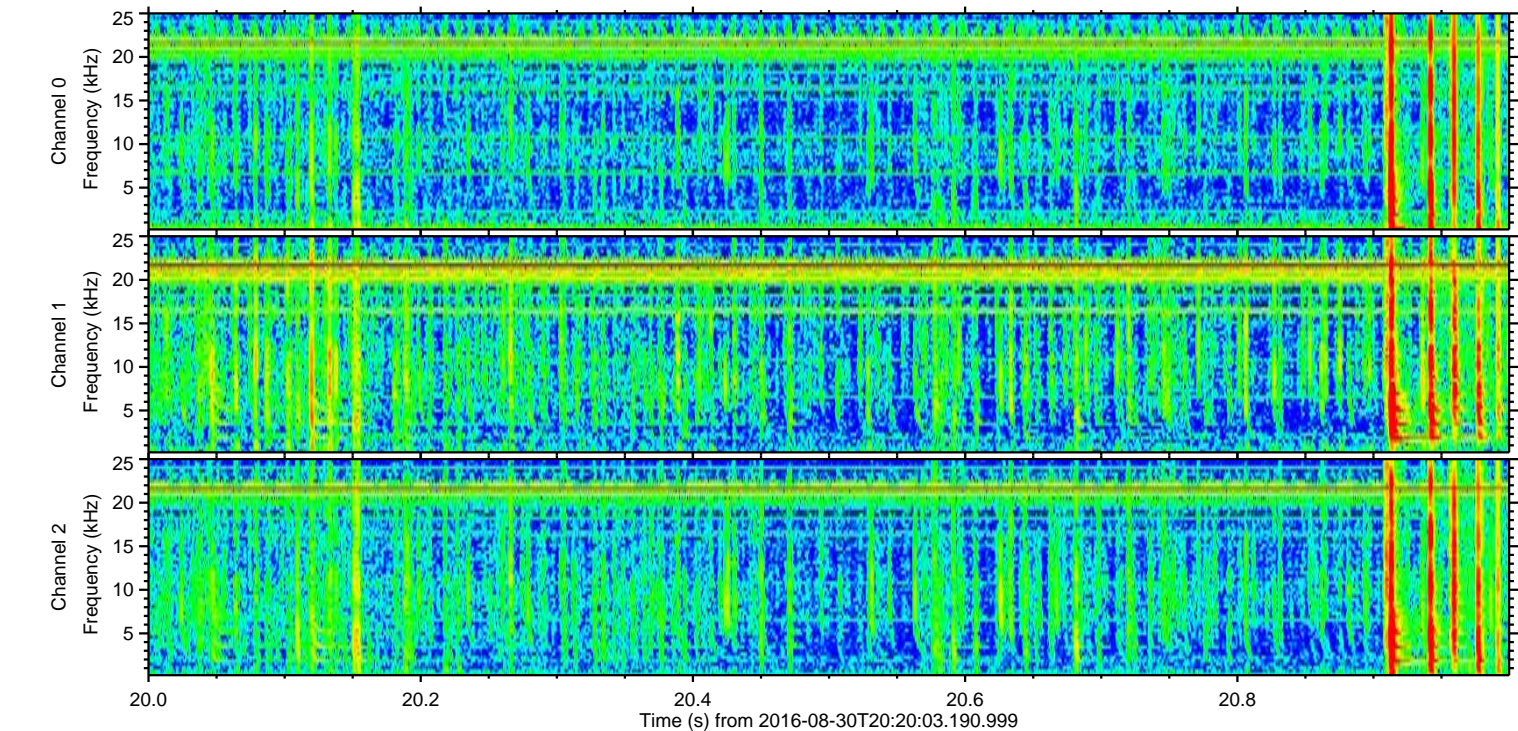
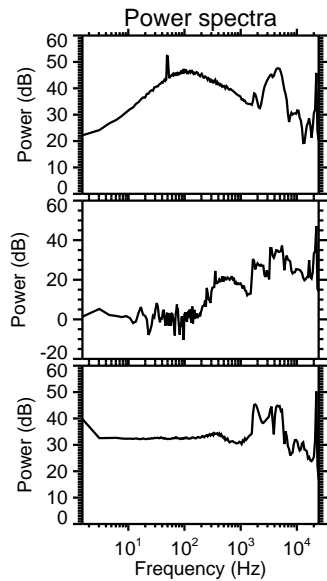
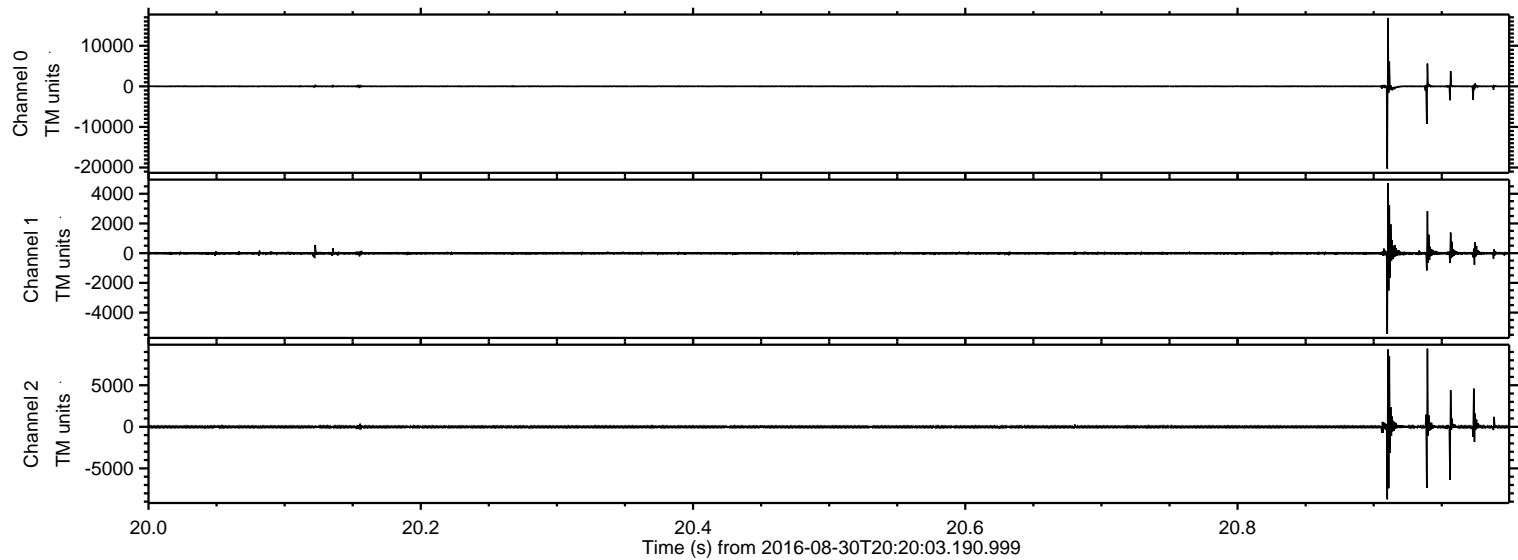

ELMAVAN 3D WAVEFORMS (Measured data sampled at 50 kHz) 51000 packets of 144 samples from 2016-08-30T20:20:03.190.999. Part 107/147

Processed Tue Aug 30 22:28:04 2016 by ELM ver.2012-10-06 from 001__elm20160830_202002__dat00.bin

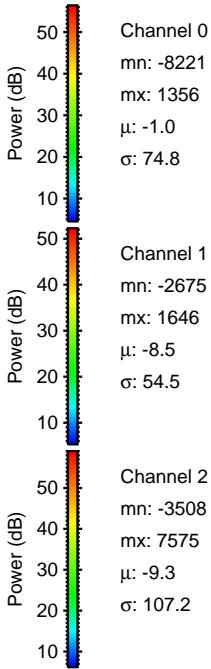
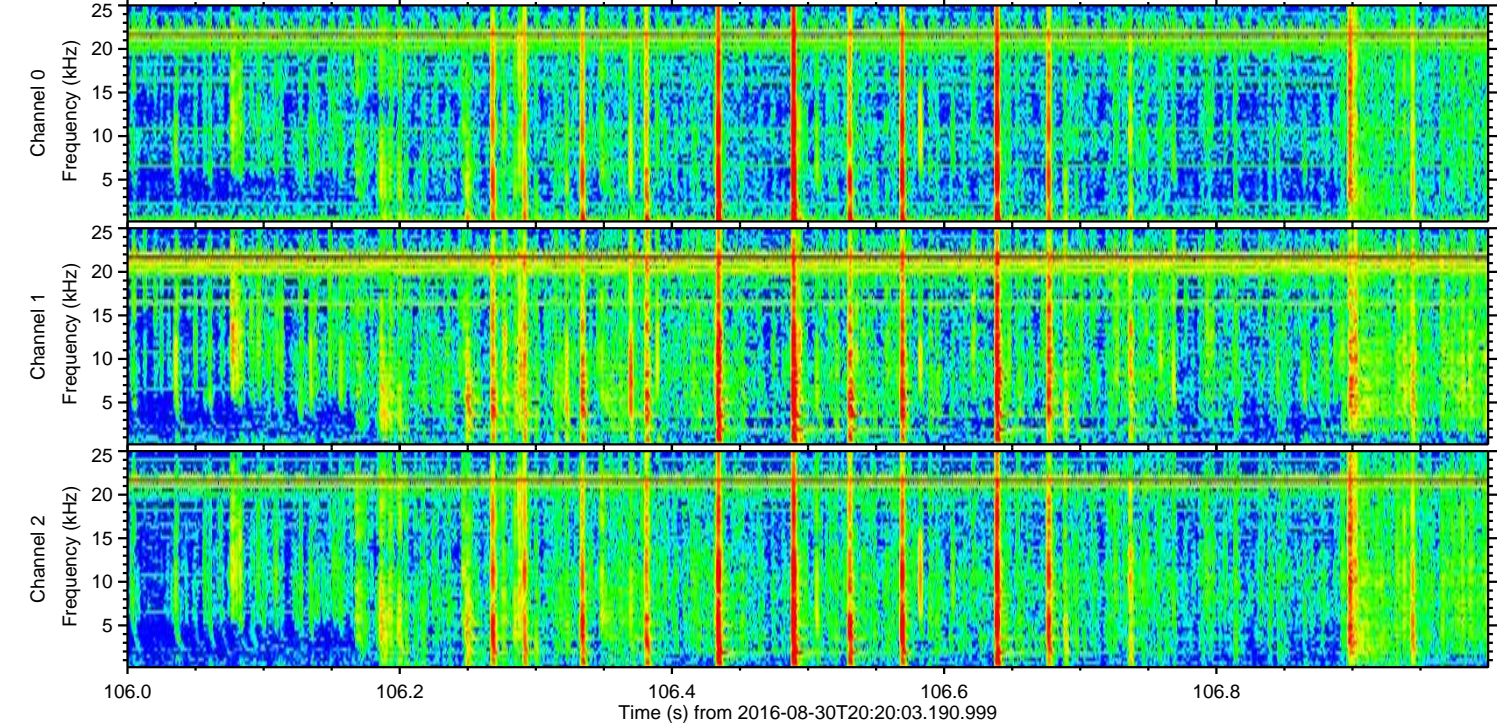
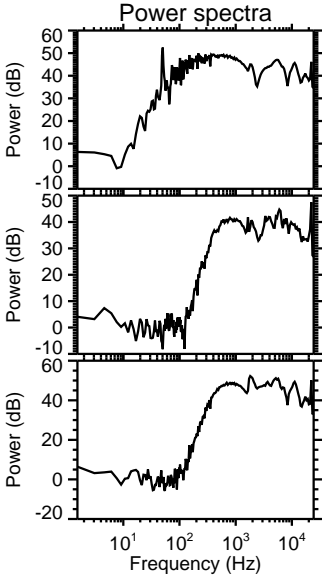
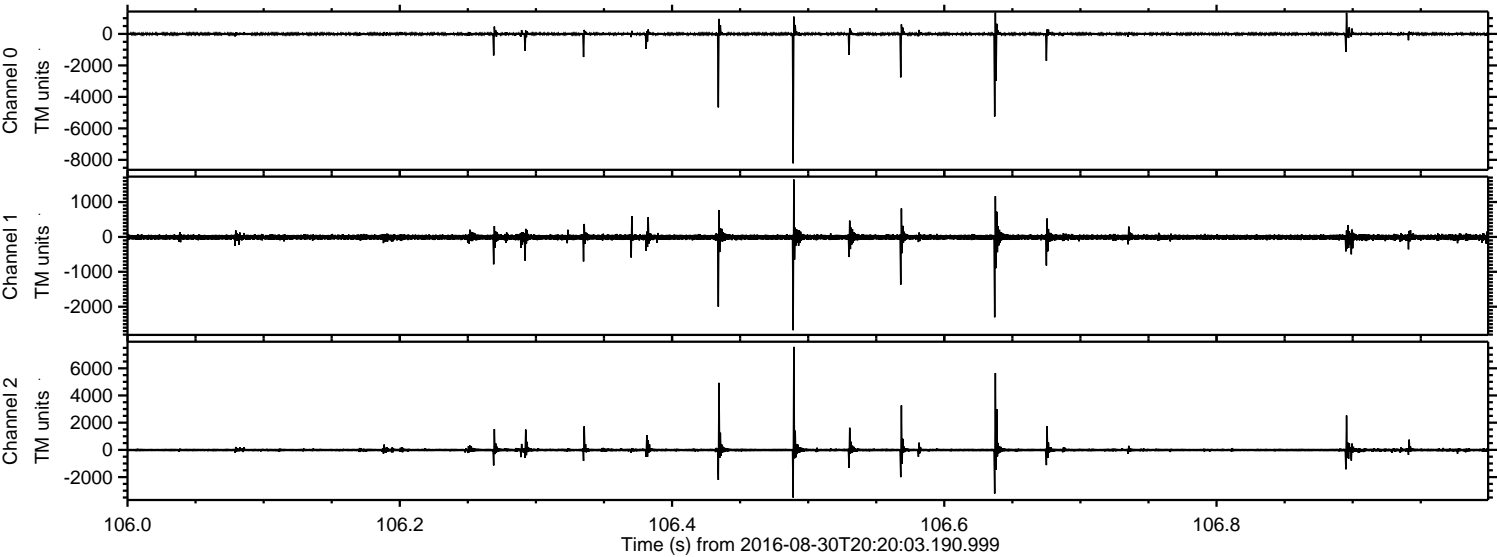

Processed Tue Aug 30 22:28:05 2016 by ELM ver.2012-10-06 from 001__elm20160830_202002__dat00.bin

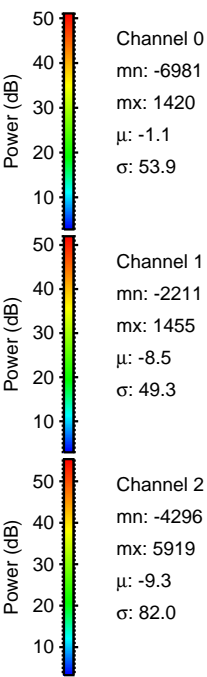
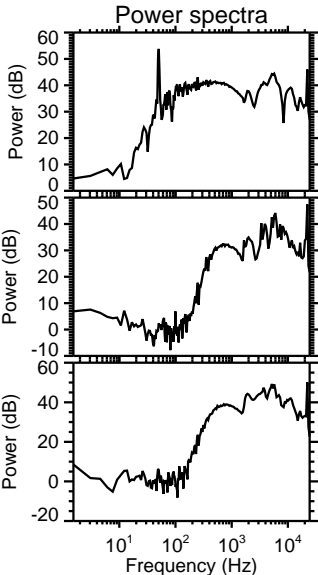
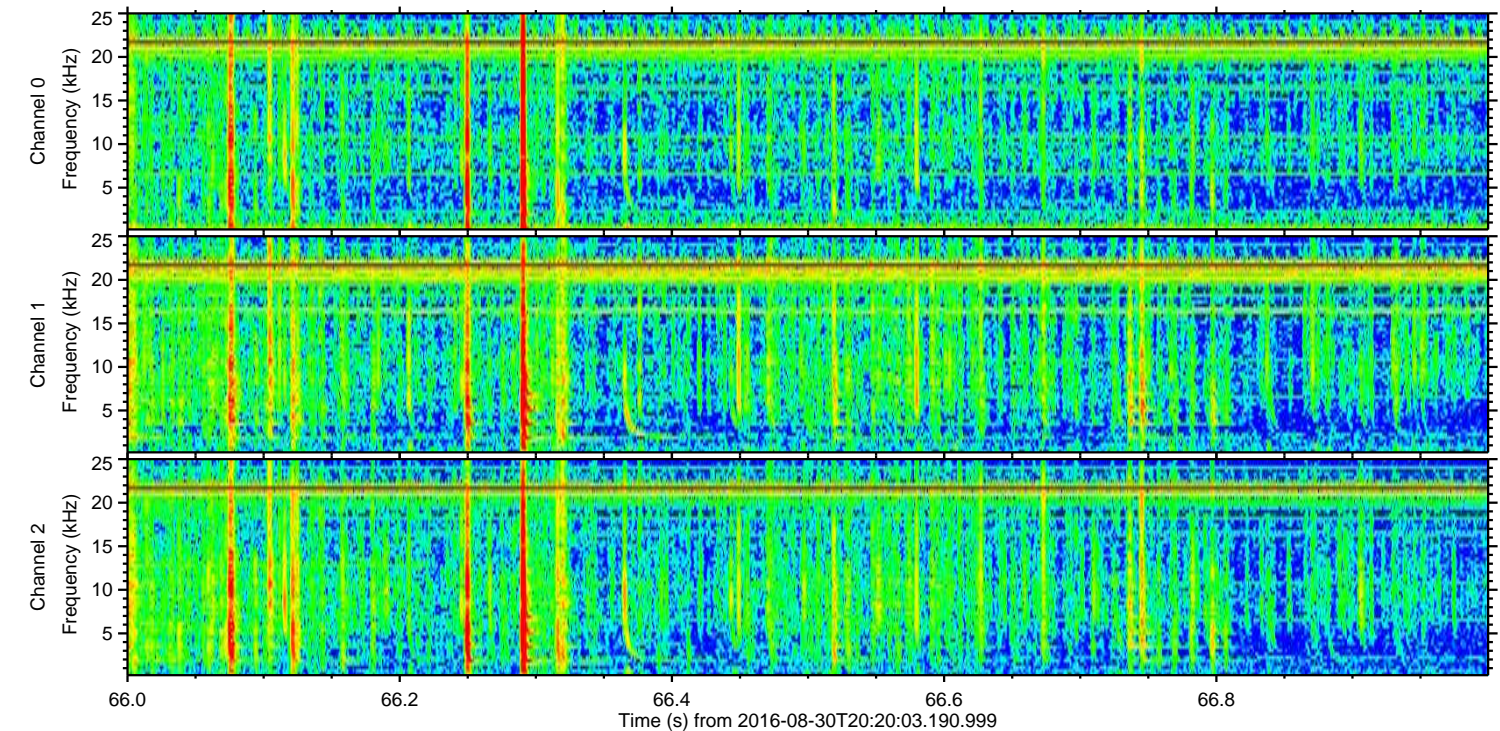
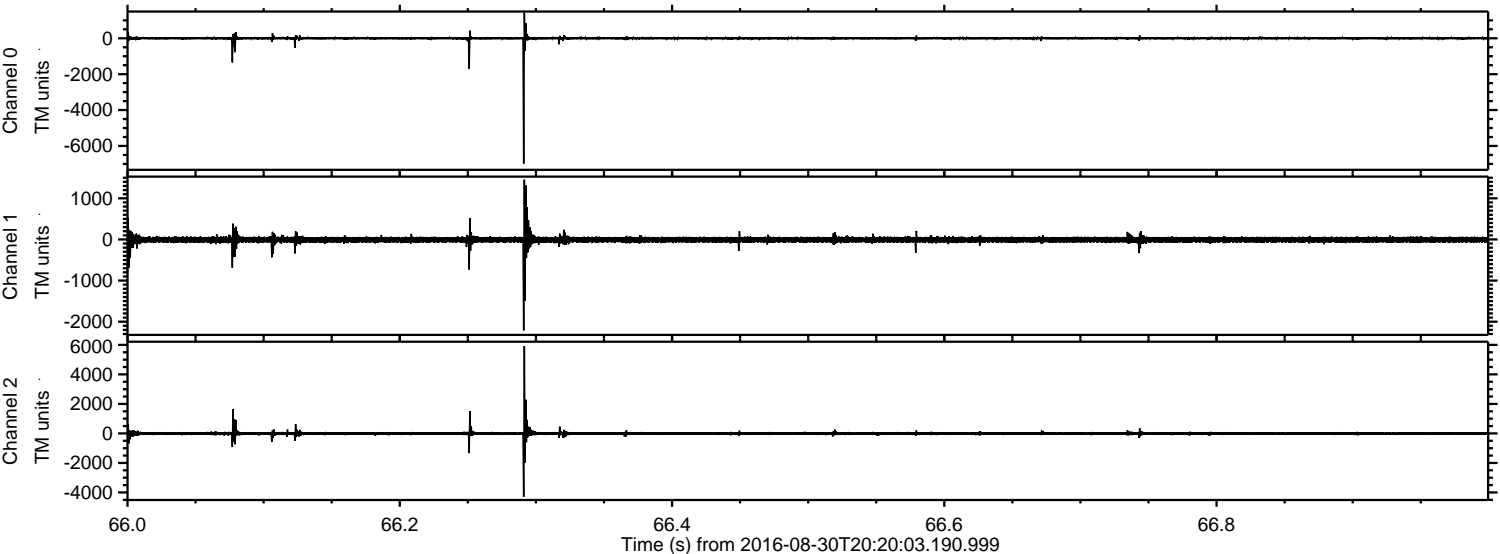

ELMAVAN 3D WAVEFORMS (Measured data sampled at 50 kHz) 51000 packets of 144 samples from 2016-08-30T20:20:03.190.999. Part 139/147

Processed Tue Aug 30 22:28:06 2016 by ELM ver.2012-10-06 from 001__elm20160830_202002__dat00.bin

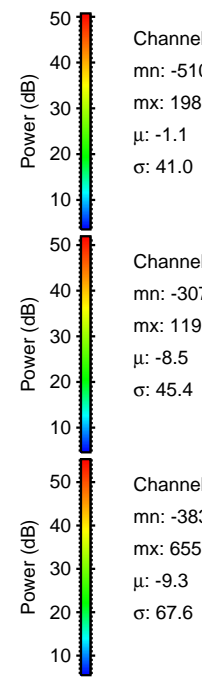
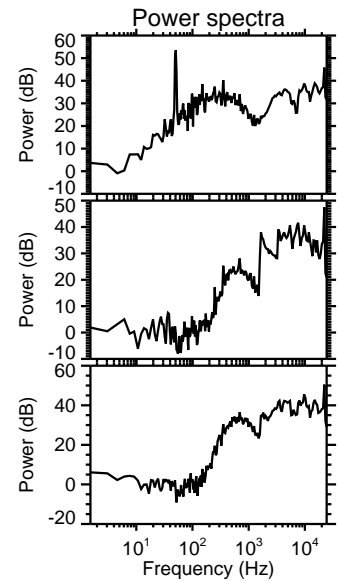
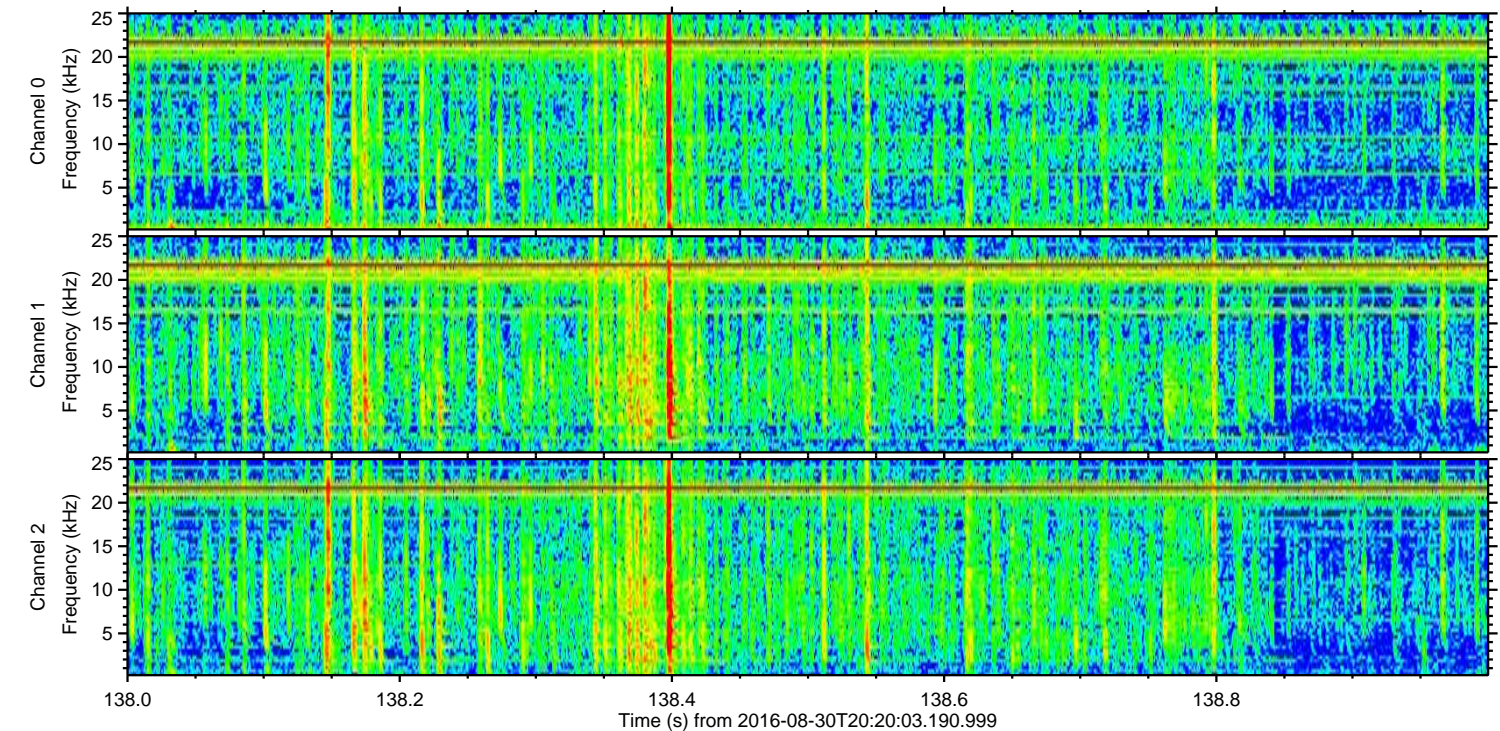
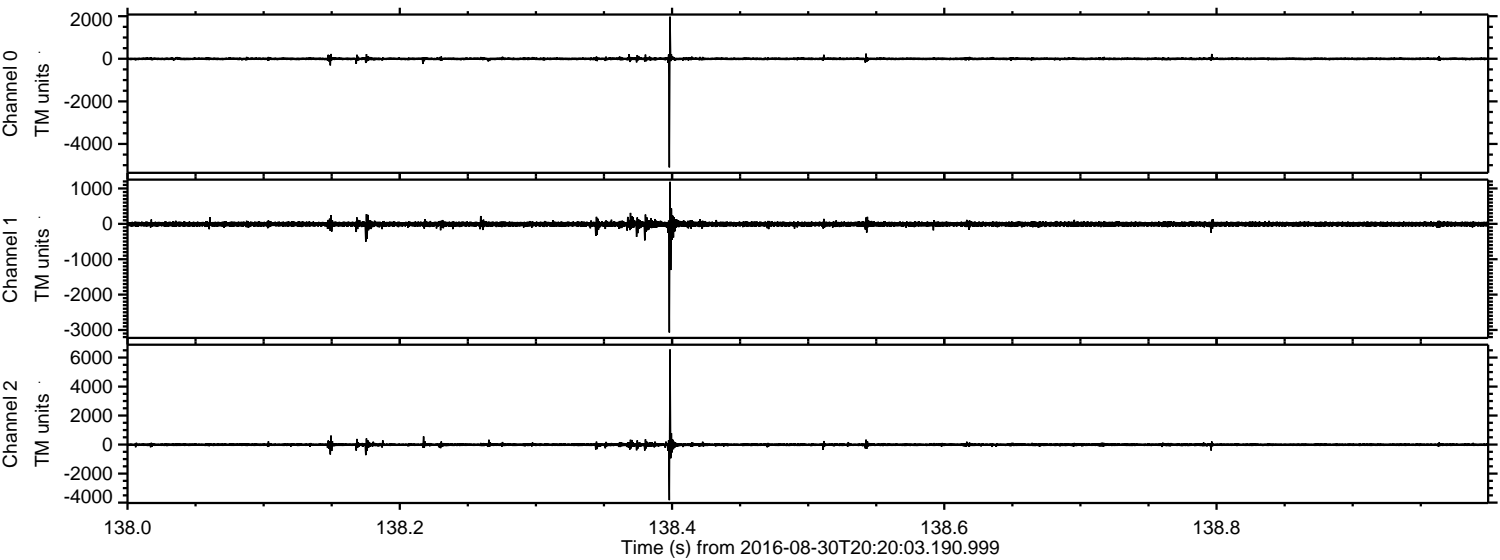

Channel 0
mn: -5102
mx: 1980
 μ : -1.1
 σ : 41.0

Channel 1
mn: -3071
mx: 1191
 μ : -8.5
 σ : 45.4

Channel 2
mn: -3836
mx: 6557
 μ : -9.3
 σ : 67.6

Processed Tue Aug 30 22:28:07 2016 by ELM ver.2012-10-06 from 001__elm20160830_202002__dat00.bin

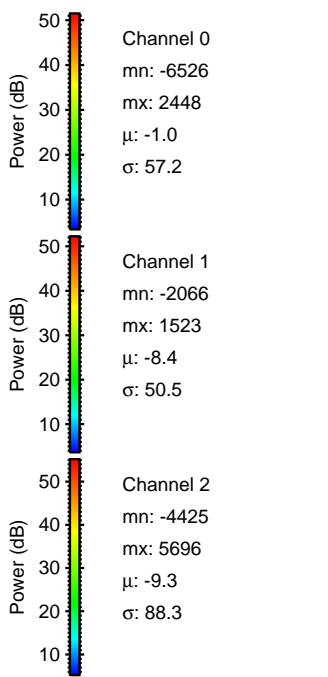
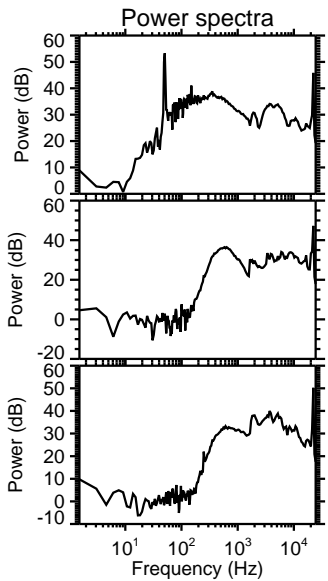
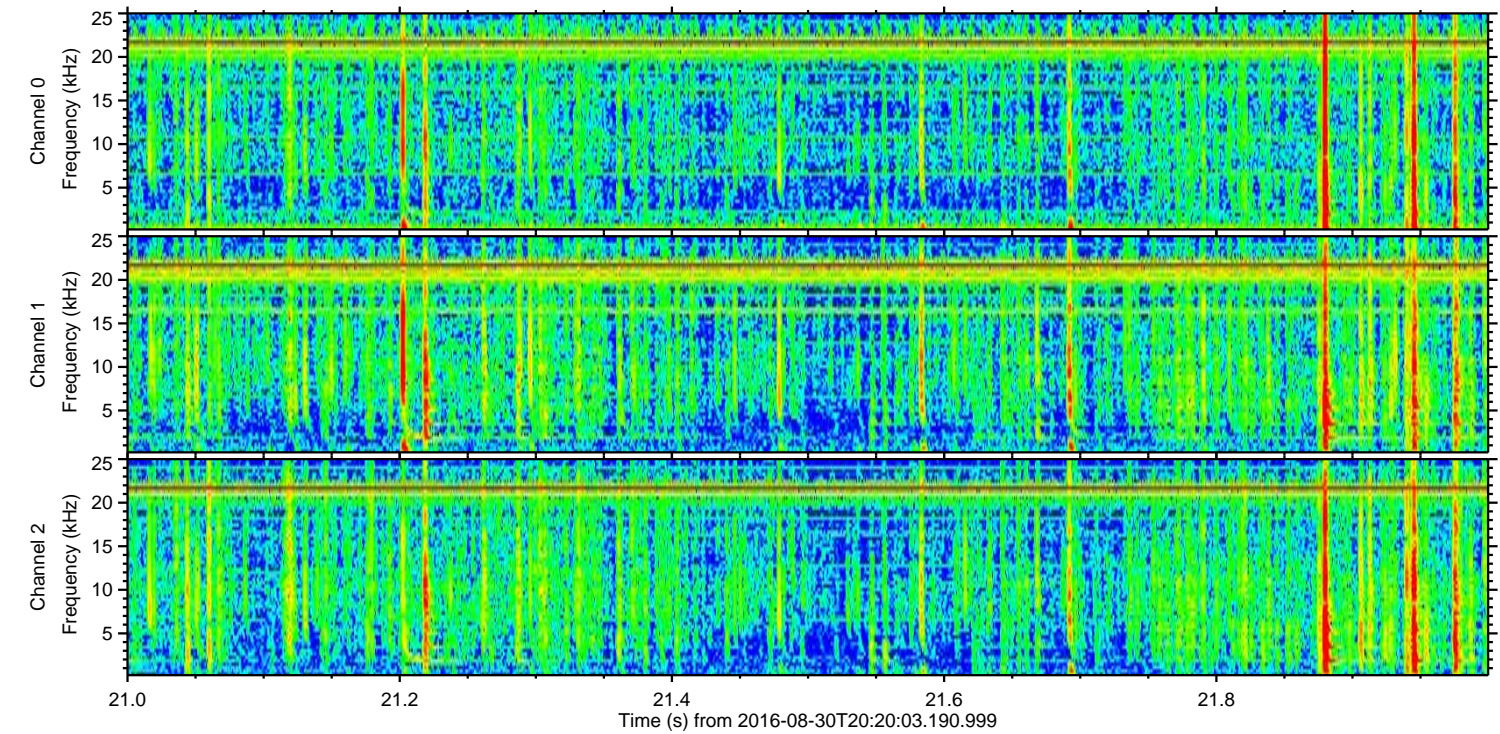
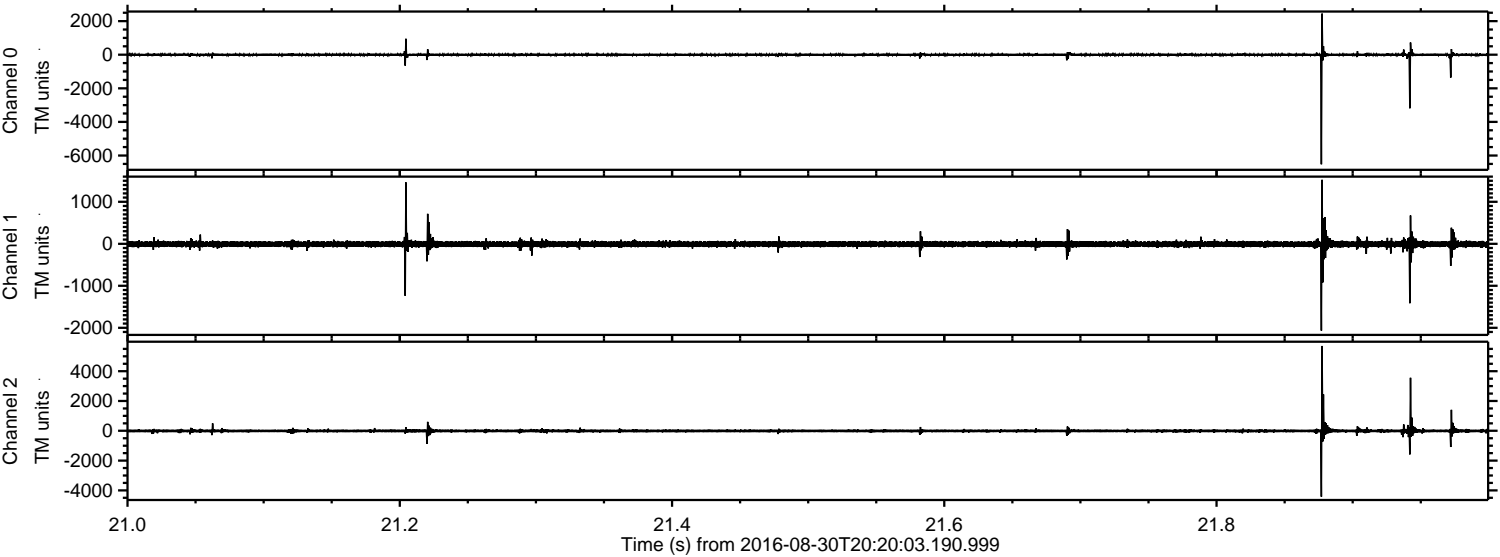

ELMAVAN 3D WAVEFORMS (Measured data sampled at 50 kHz) 51000 packets of 144 samples from 2016-08-30T20:20:03.190.999. Part 120/147

Processed Tue Aug 30 22:28:08 2016 by ELM ver.2012-10-06 from 001__elm20160830_202002__dat00.bin

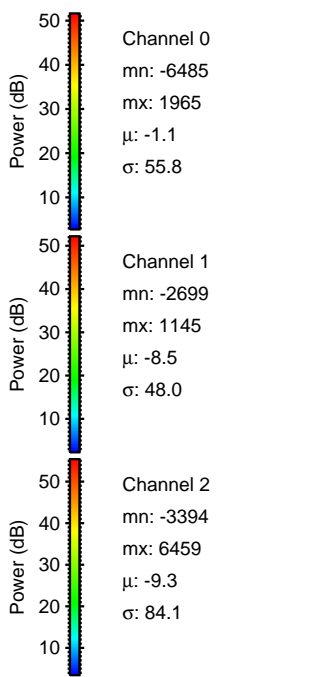
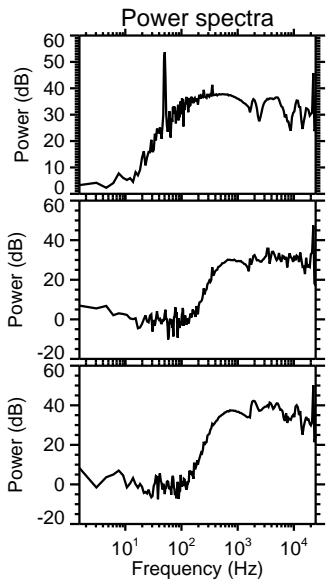
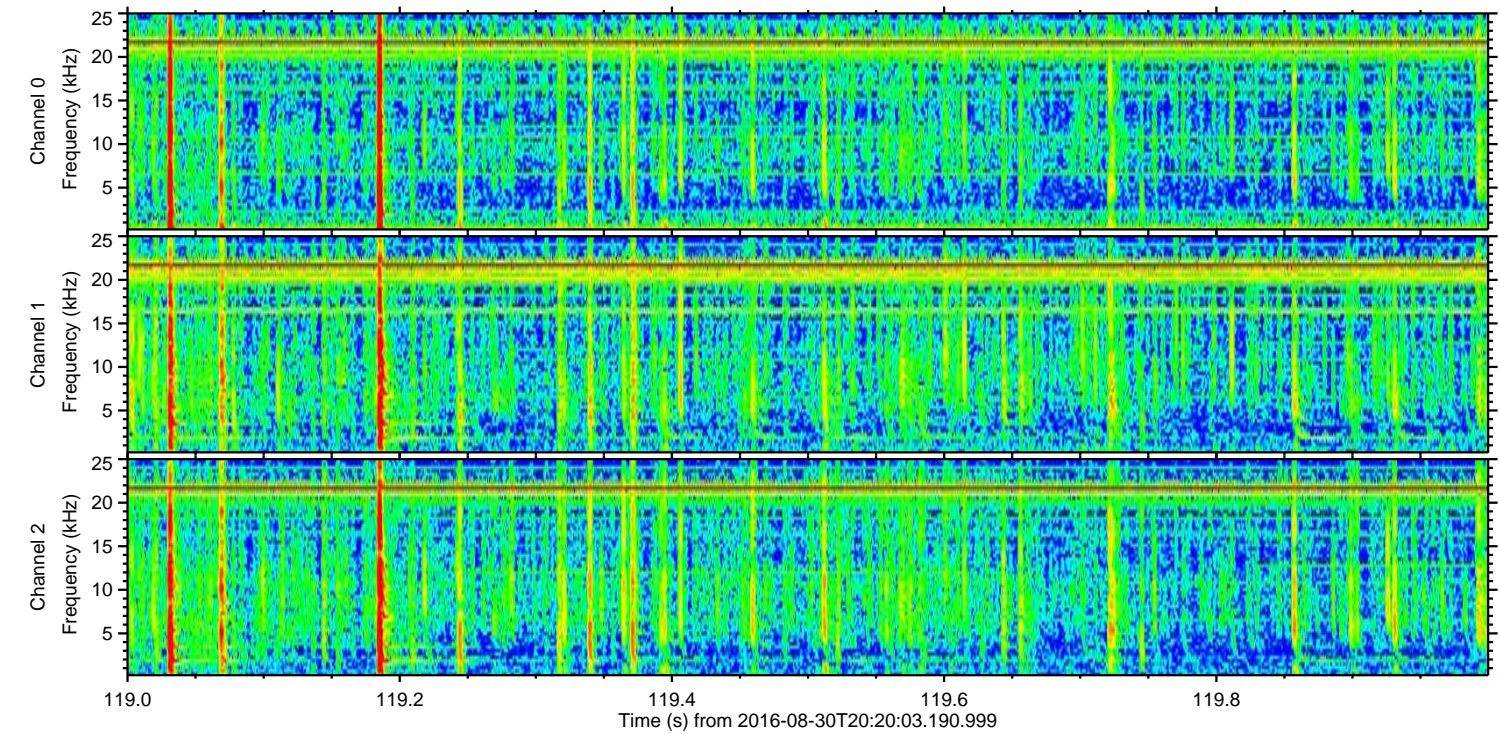
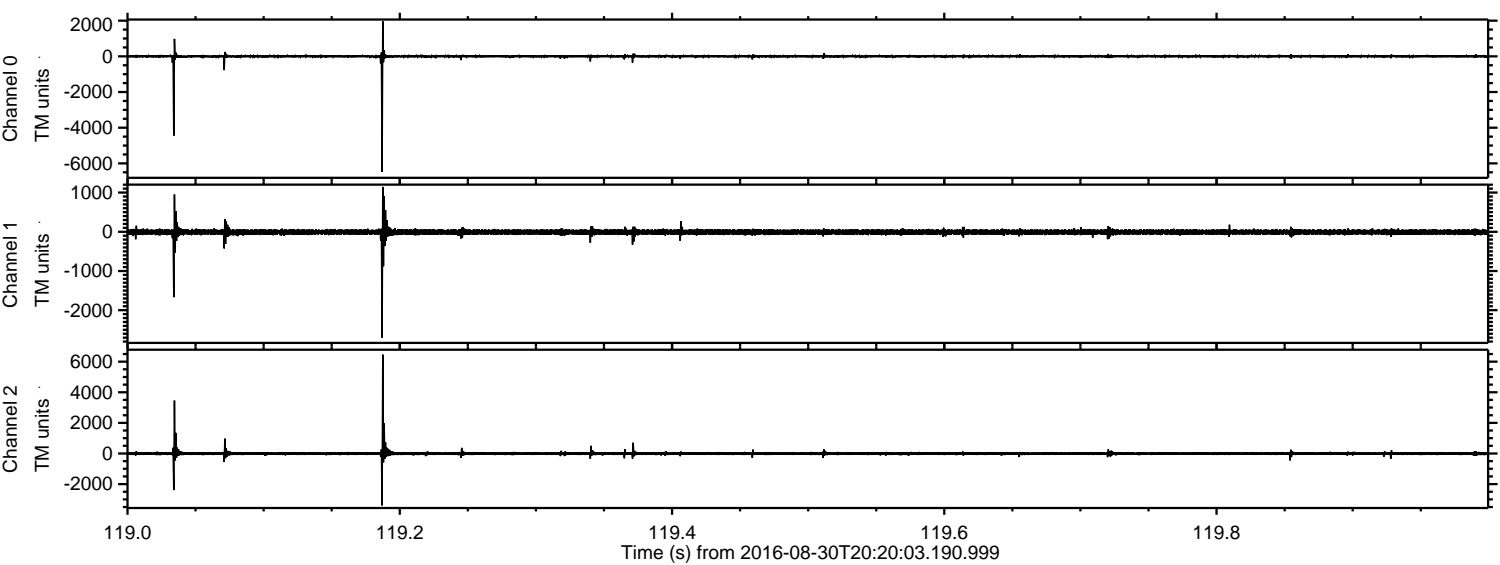

Processed Tue Aug 30 22:28:09 2016 by ELM ver.2012-10-06 from 001__elm20160830_202002__dat00.bin

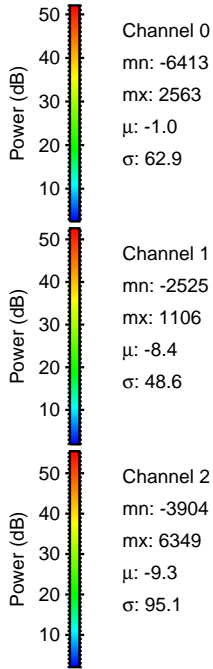
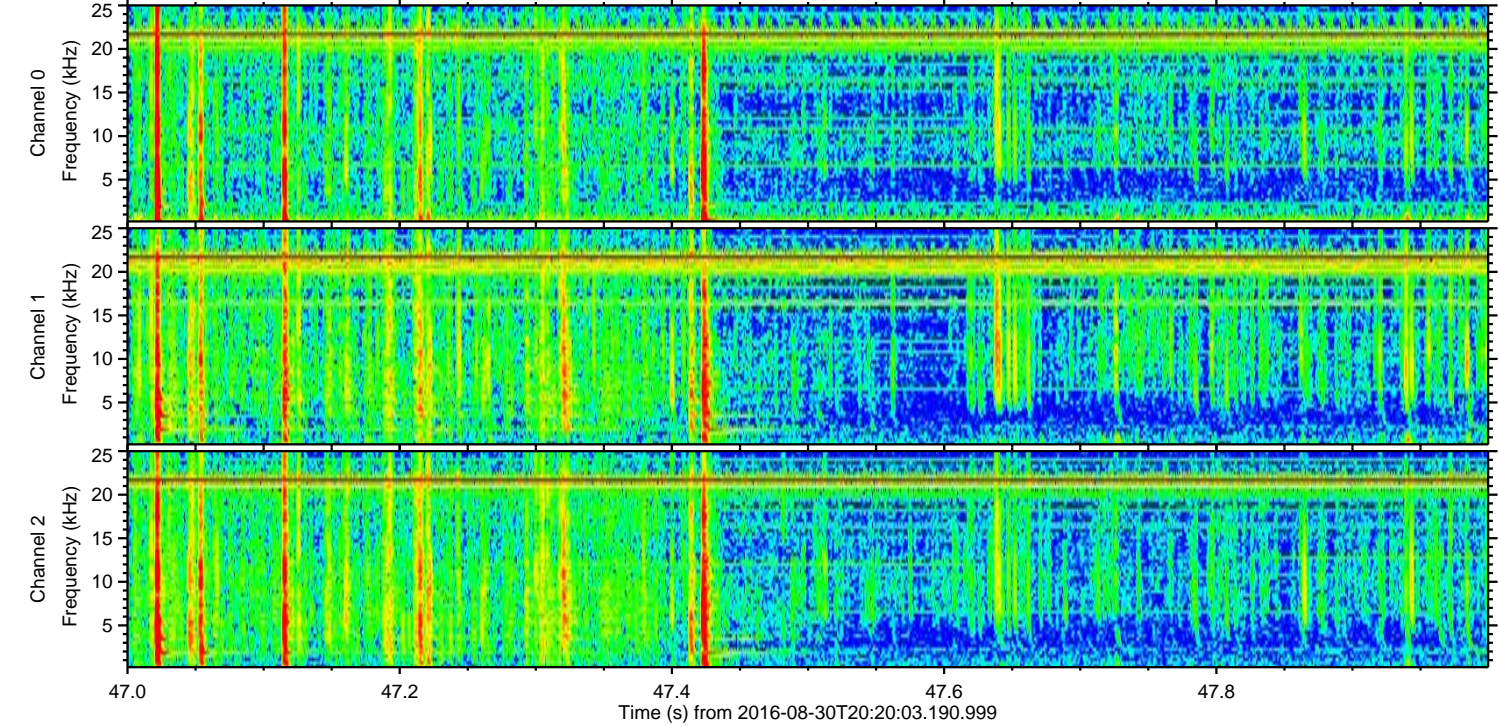
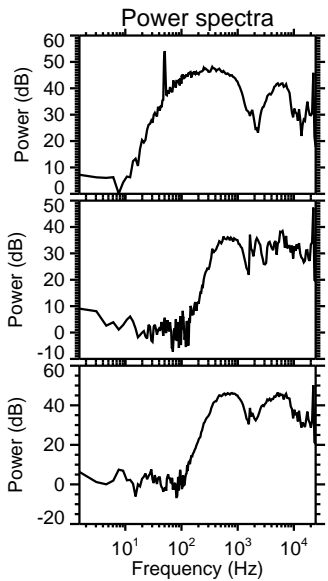
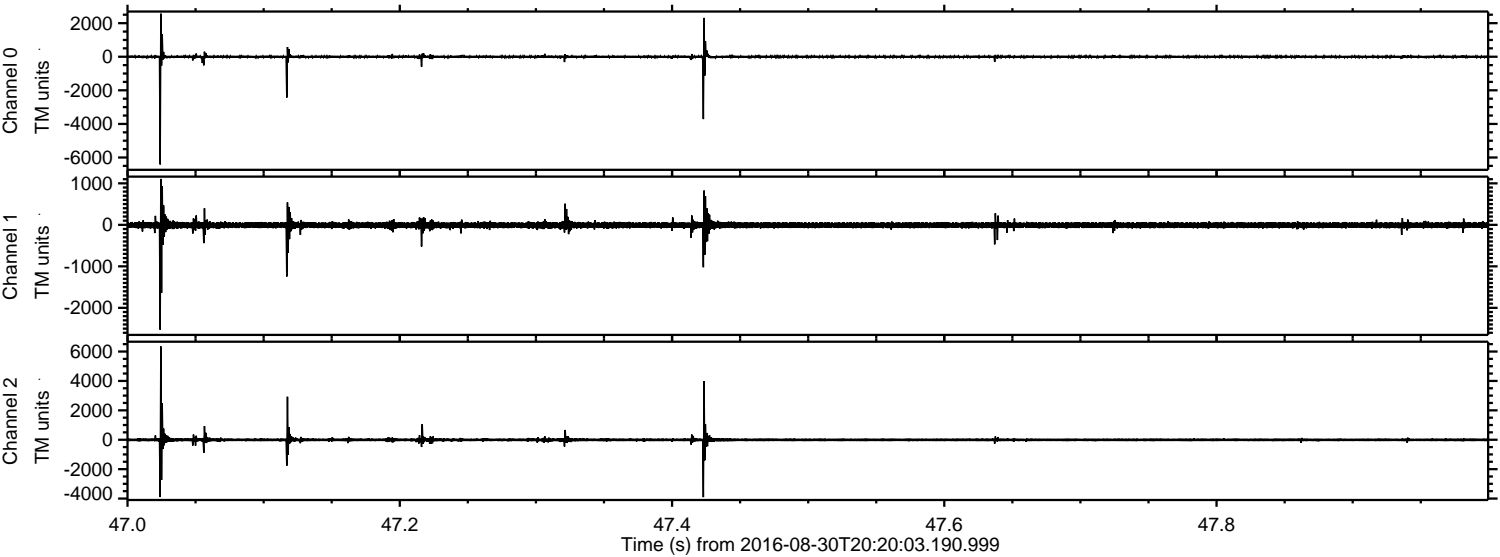

Processed Tue Aug 30 22:28:10 2016 by ELM ver.2012-10-06 from 001__elm20160830_202002__dat00.bin

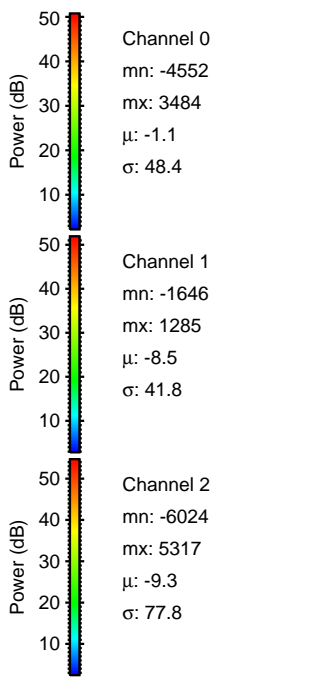
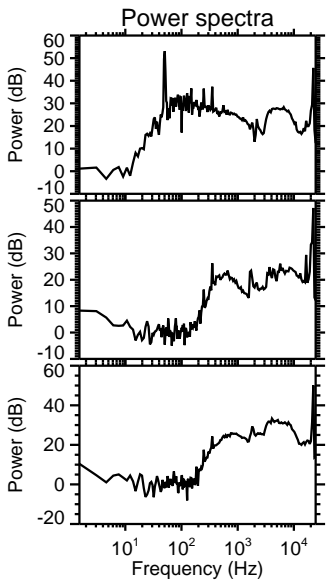
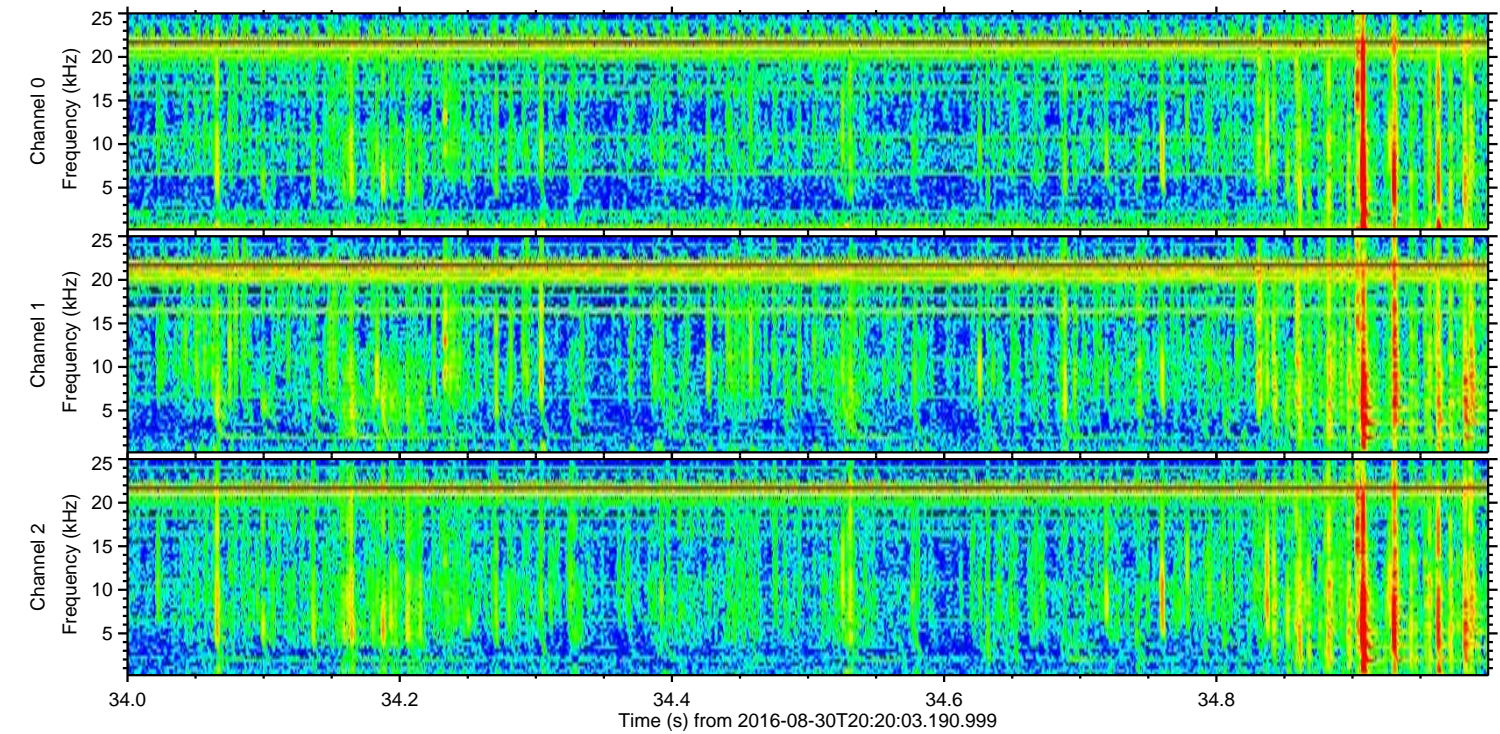
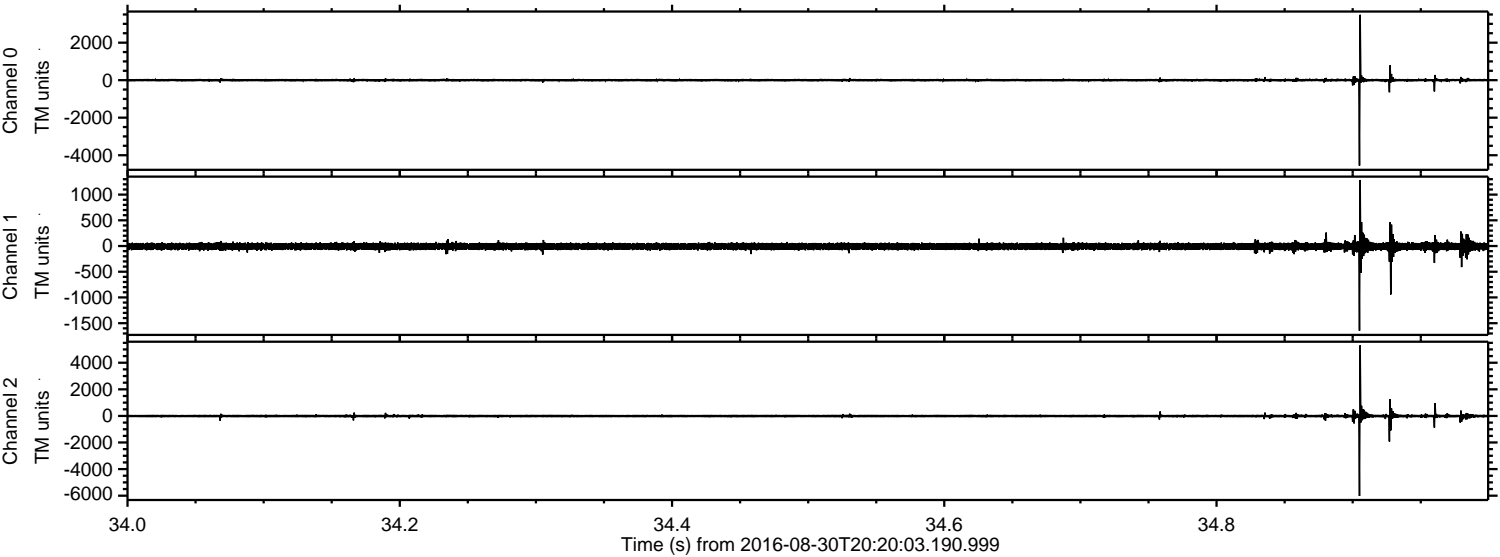

Power spectra

Channel 0
mn: -4552
mx: 3484
 μ : -1.1
 σ : 48.4

Channel 1
mn: -1646
mx: 1285
 μ : -8.5
 σ : 41.8

Channel 2
mn: -6024
mx: 5317
 μ : -9.3
 σ : 77.8

Processed Tue Aug 30 22:28:12 2016 by ELM ver.2012-10-06 from 001__elm20160830_202002__dat00.bin

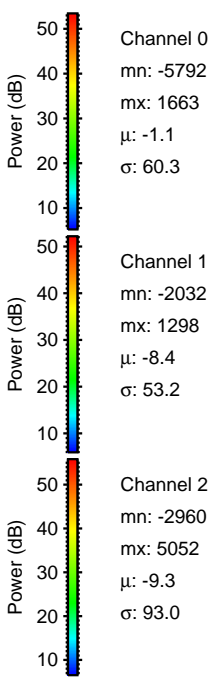
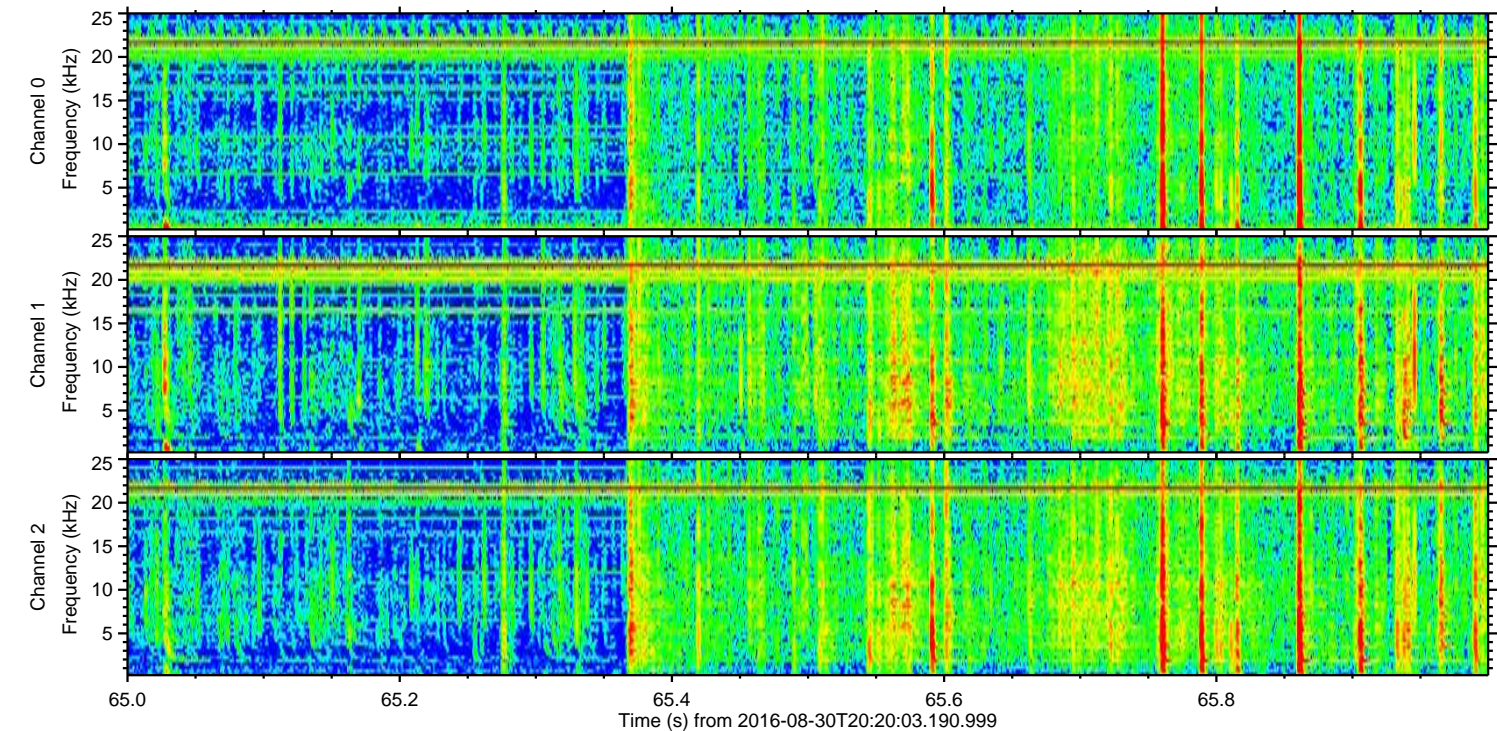
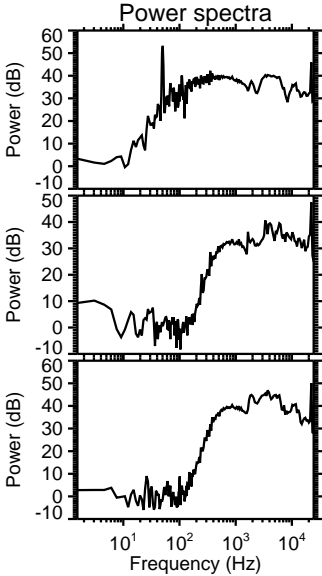
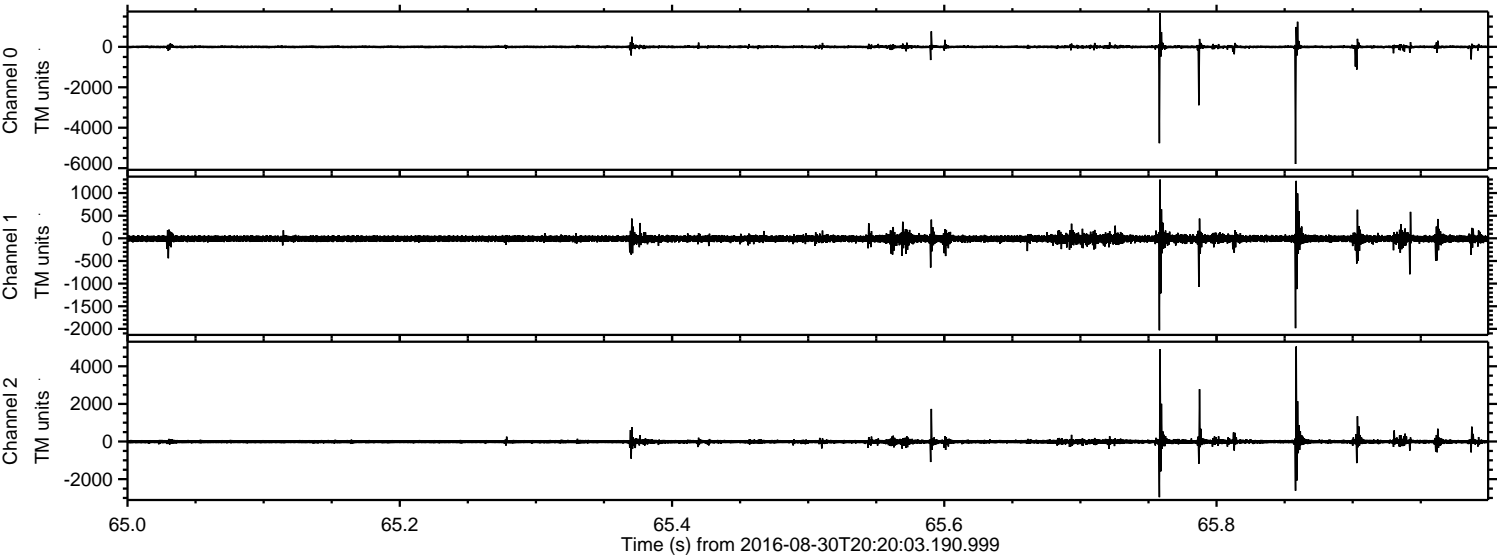

Processed Tue Aug 30 22:28:13 2016 by ELM ver.2012-10-06 from 001__elm20160830_202002__dat00.bin

