

# ELMAVAN 3D WAVEFORMS (Measured data sampled at 50 kHz) 51000 packets of 144 samples from 2016-08-30T16:39:53.382.999.

Processed Tue Aug 30 18:47:58 2016 by ELM ver.2012-10-06 from 001\_\_elm20160830\_163952\_\_dat00.bin

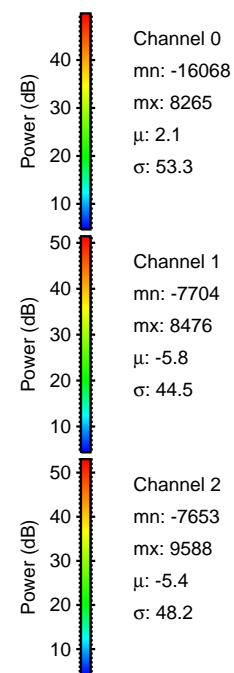

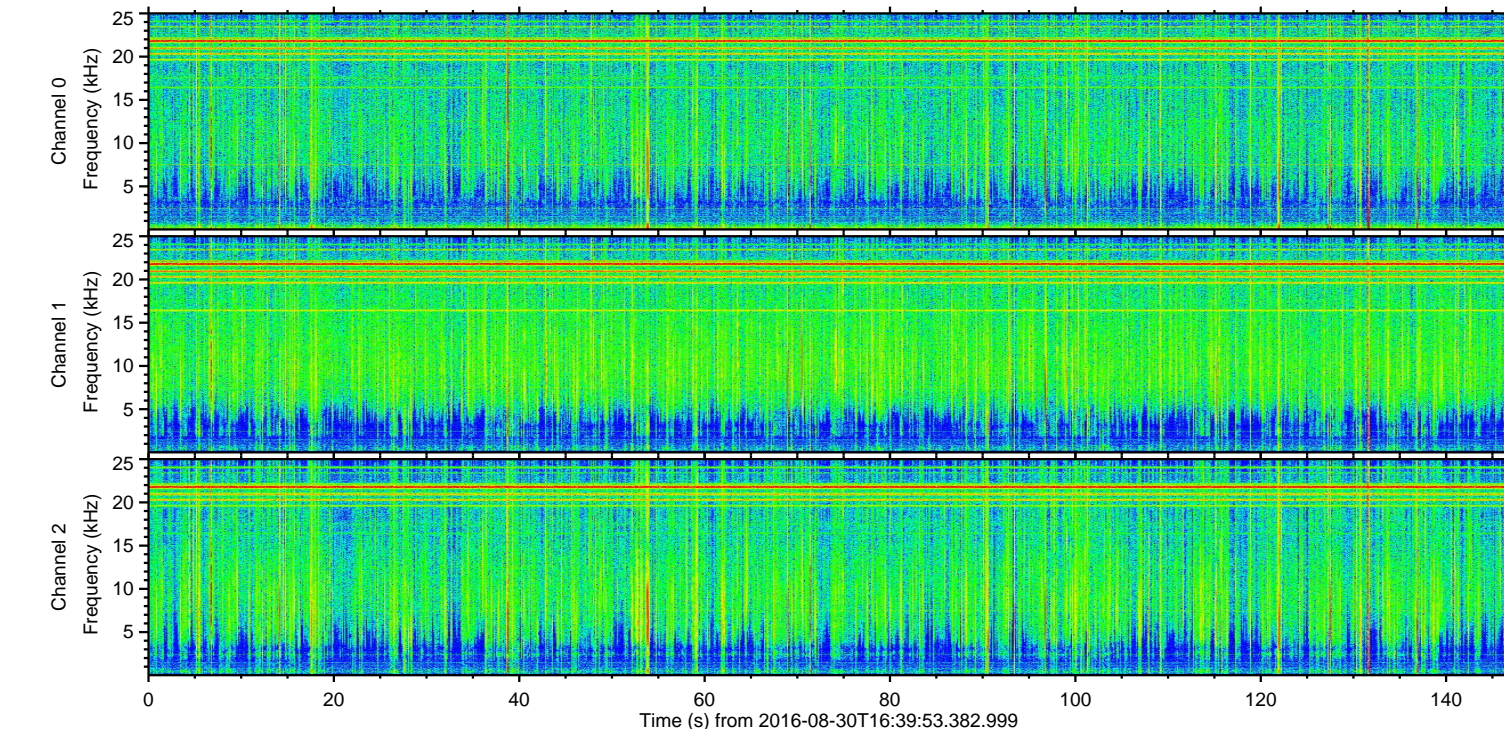
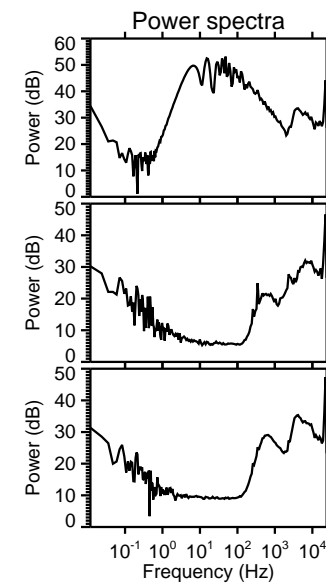
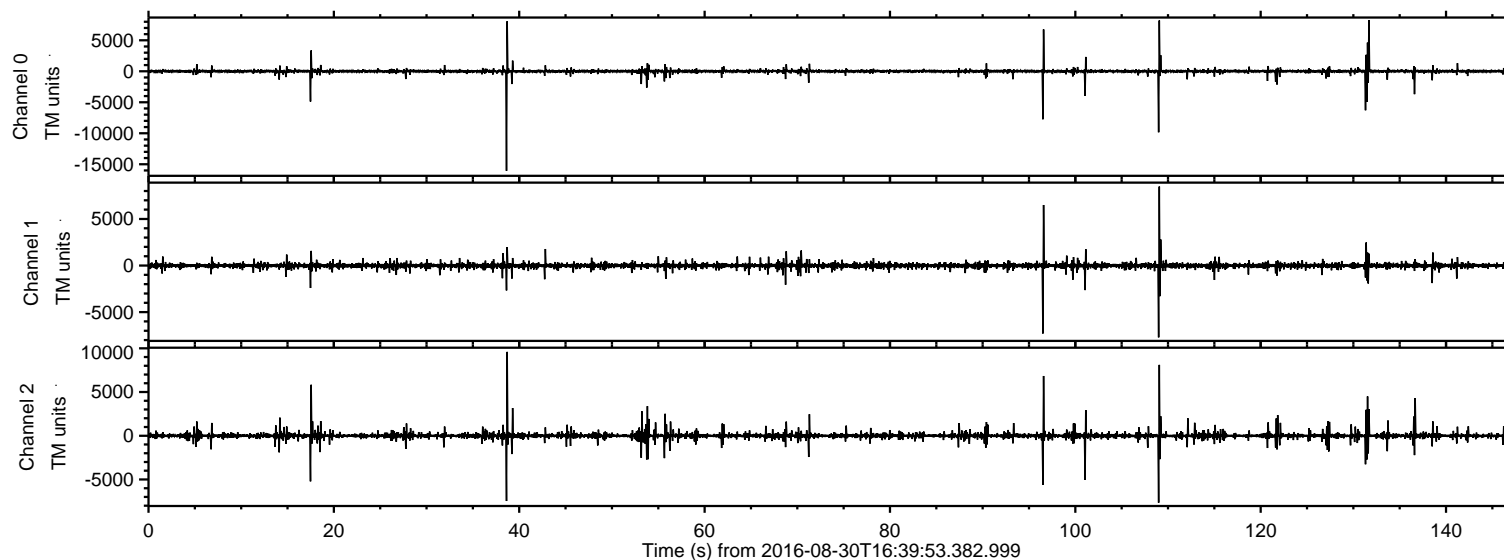

Processed Tue Aug 30 18:48:09 2016 by ELM ver.2012-10-06 from 001\_\_elm20160830\_163952\_\_dat00.bin

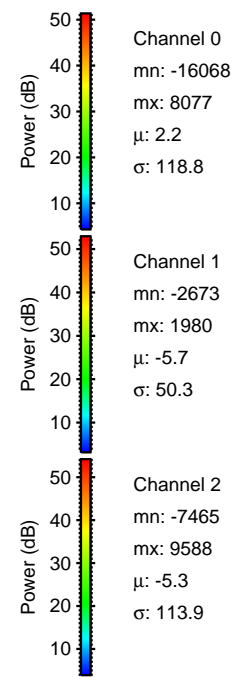
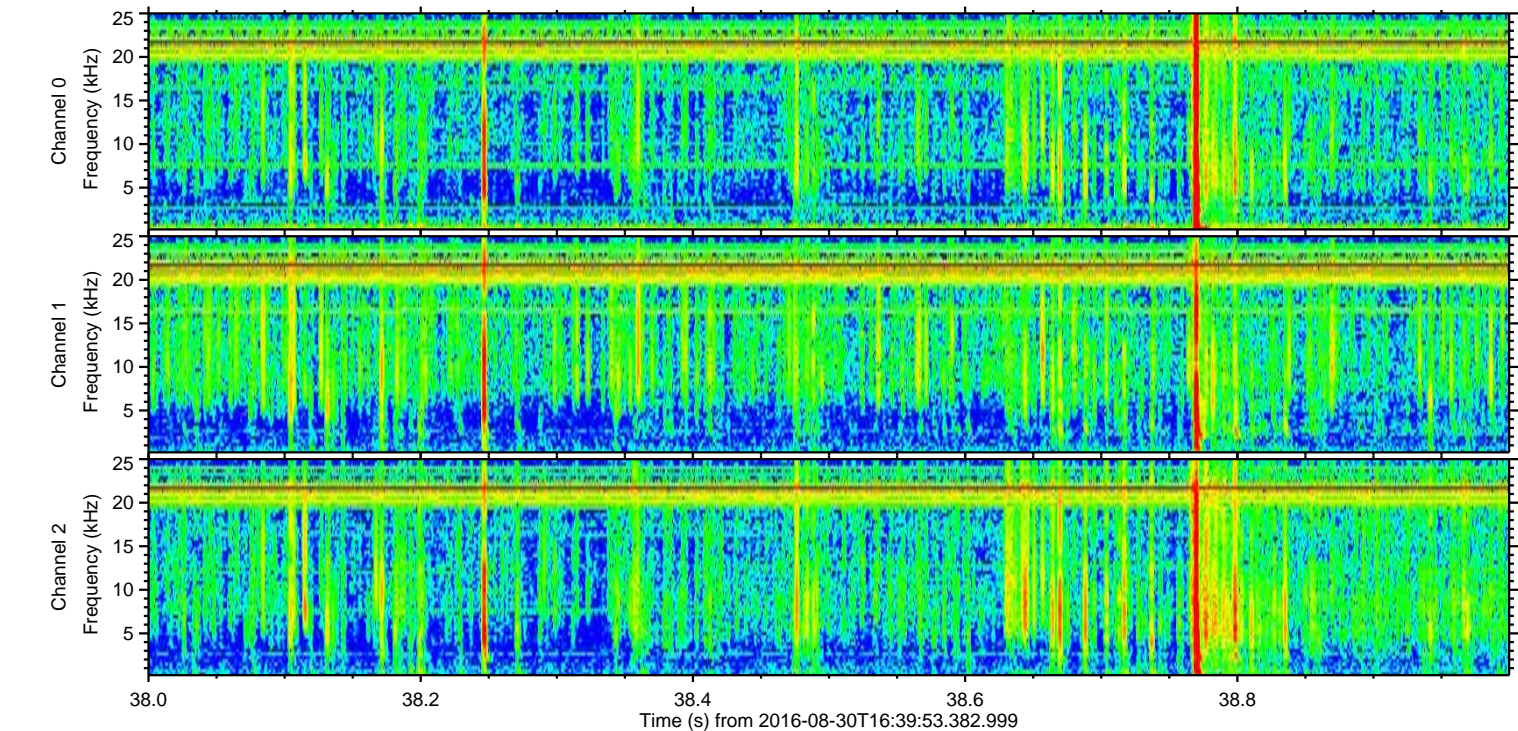
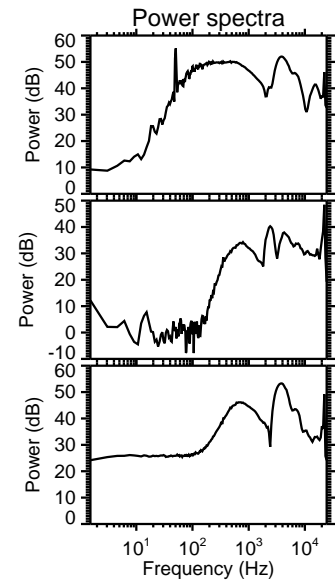
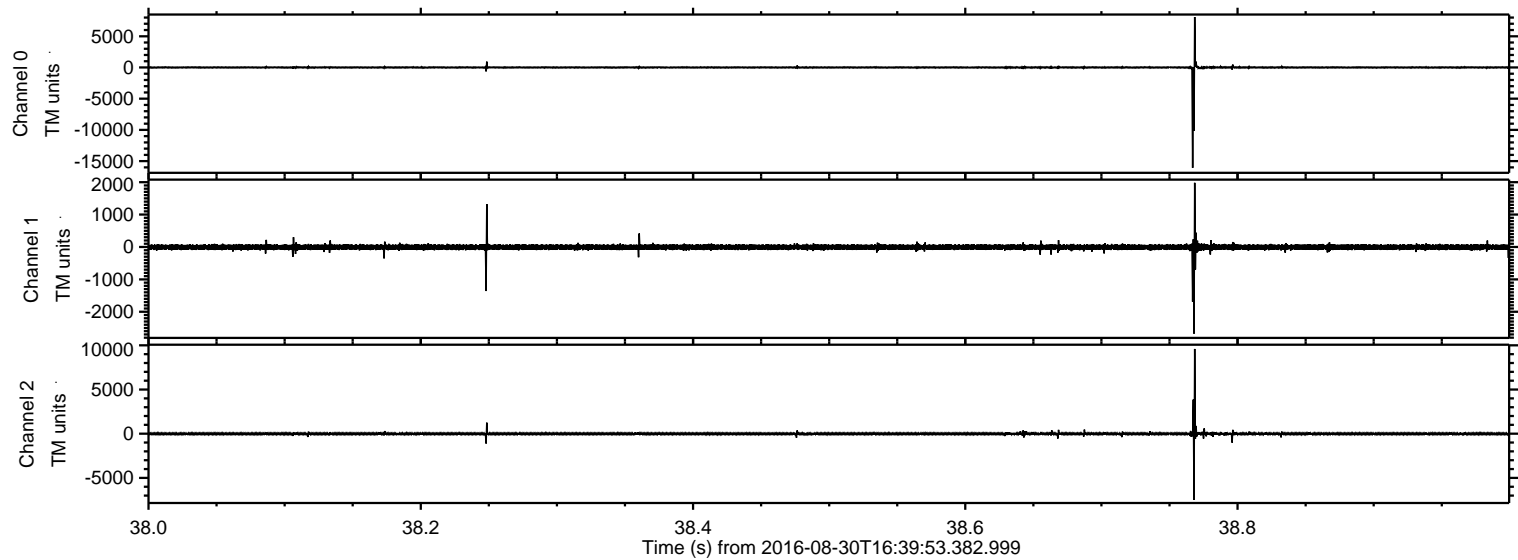

ELMAVAN 3D WAVEFORMS (Measured data sampled at 50 kHz) 51000 packets of 144 samples from 2016-08-30T16:39:53.382.999. Part 110/147

Processed Tue Aug 30 18:48:10 2016 by ELM ver.2012-10-06 from 001\_\_elm20160830\_163952\_\_dat00.bin

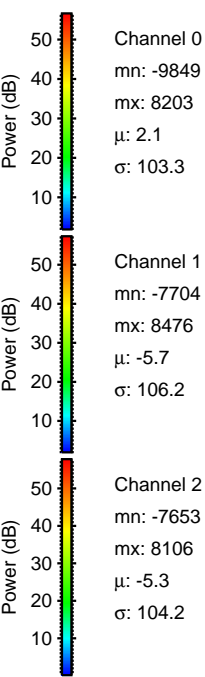
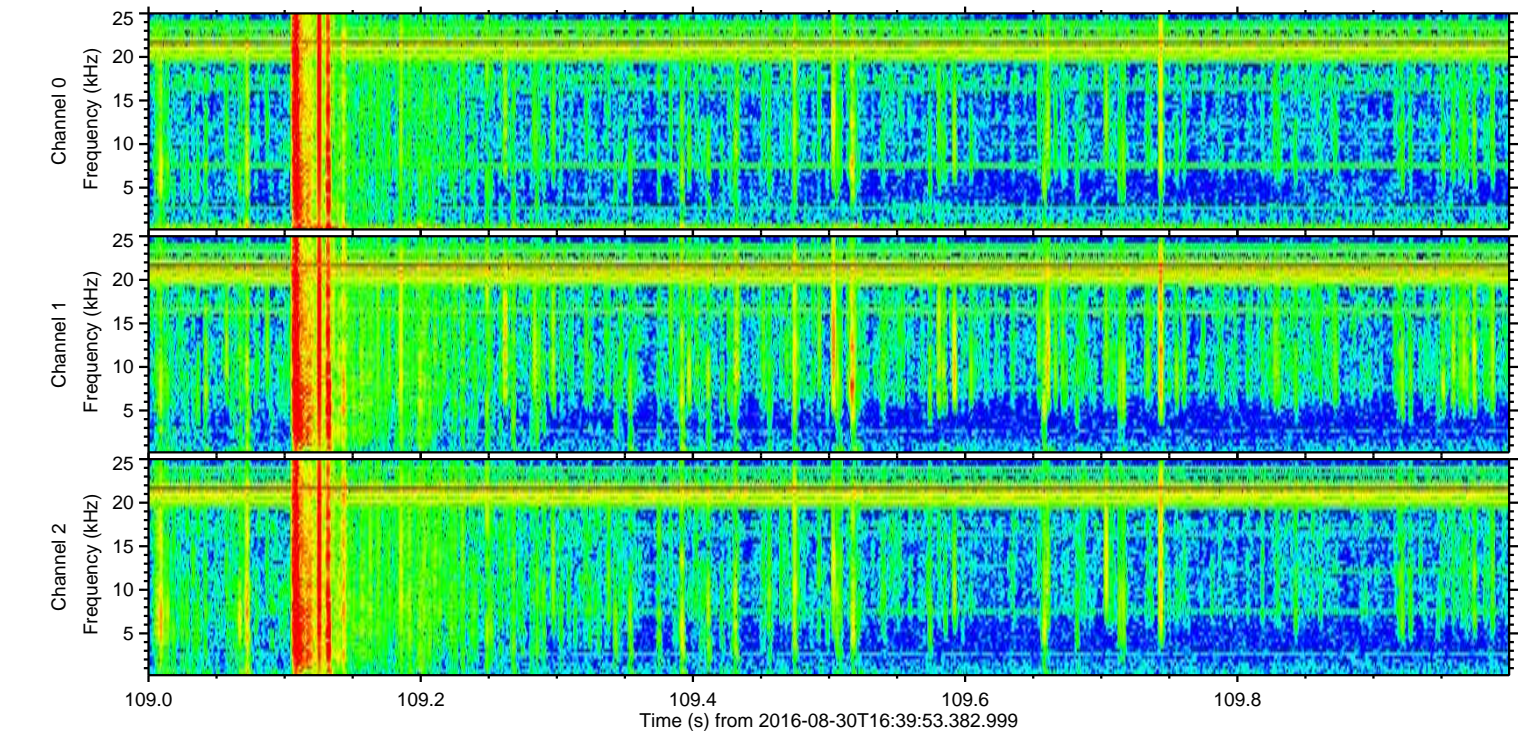
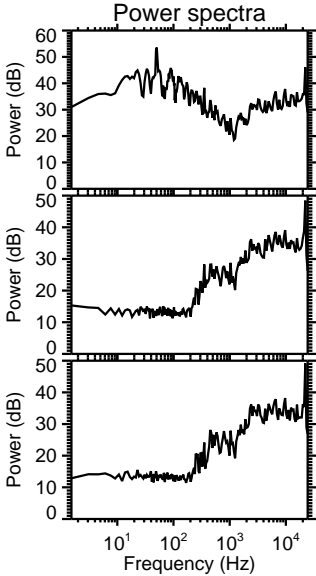
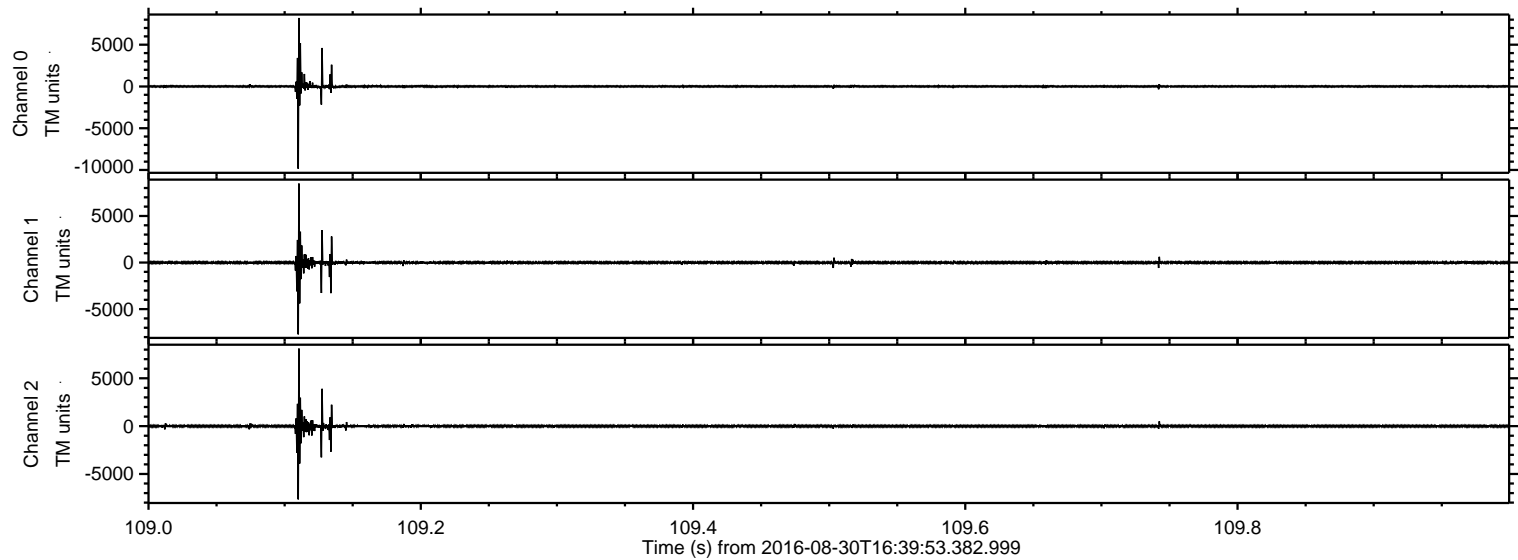



ELMAVAN 3D WAVEFORMS (Measured data sampled at 50 kHz) 51000 packets of 144 samples from 2016-08-30T16:39:53.382.999. Part 132/147

Processed Tue Aug 30 18:48:11 2016 by ELM ver.2012-10-06 from 001\_\_elm20160830\_163952\_\_dat00.bin

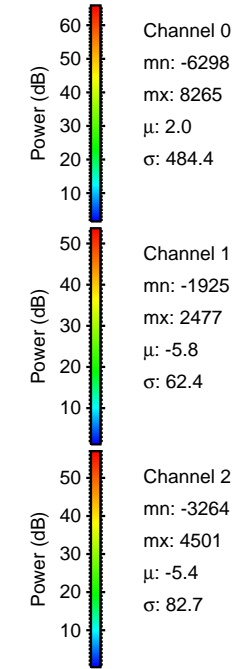
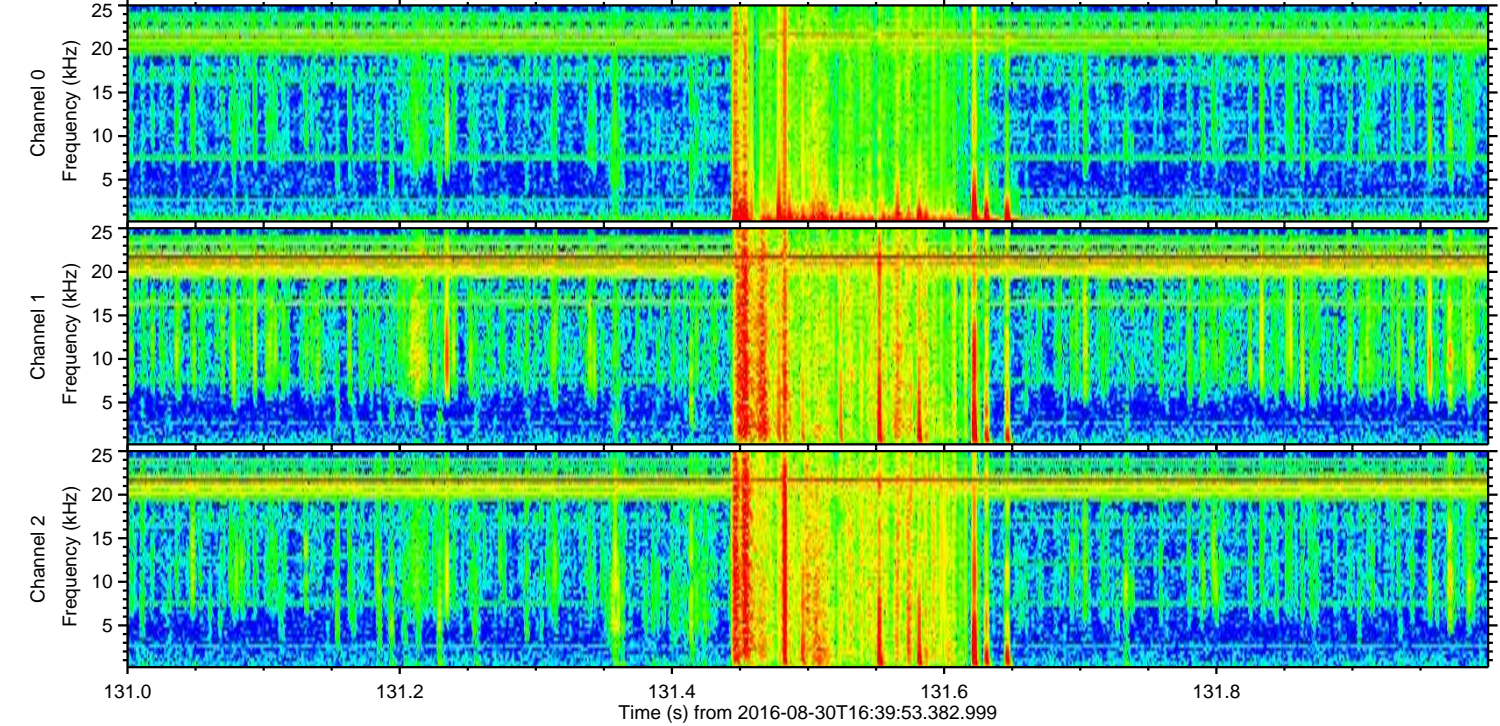
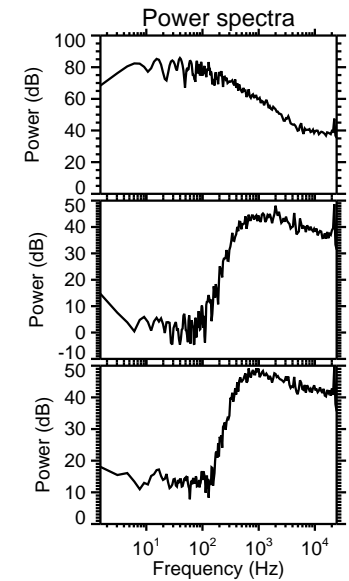
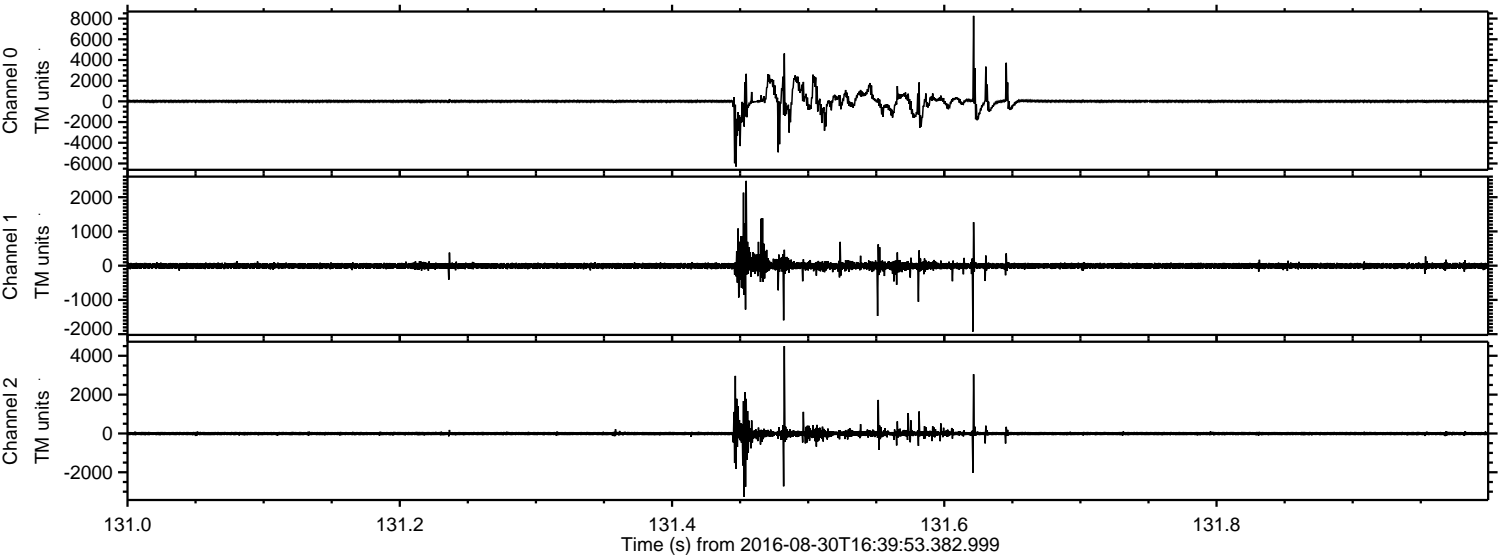



Processed Tue Aug 30 18:48:12 2016 by ELM ver.2012-10-06 from 001\_\_elm20160830\_163952\_\_dat00.bin

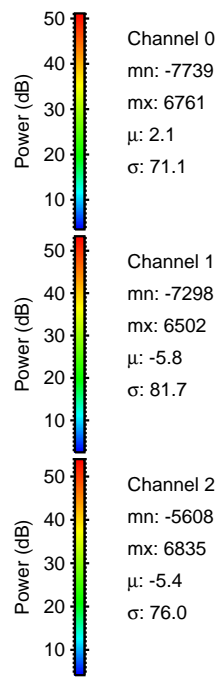
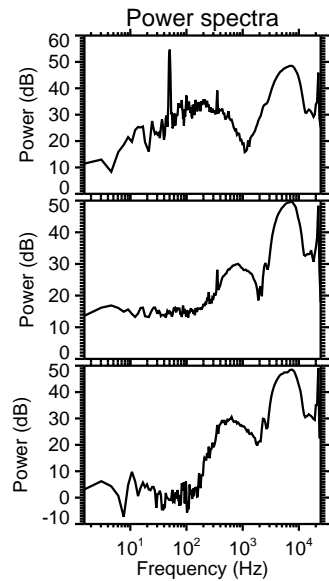
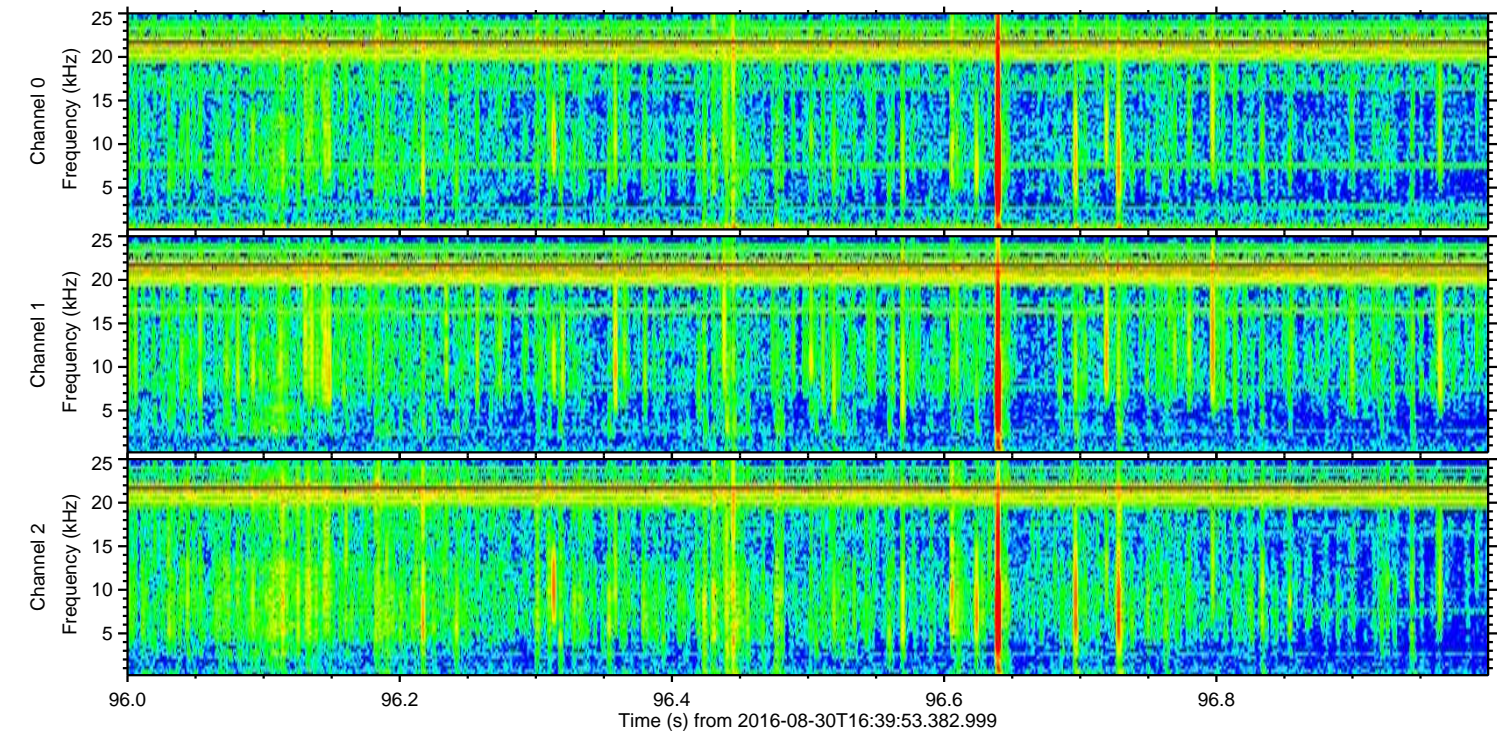
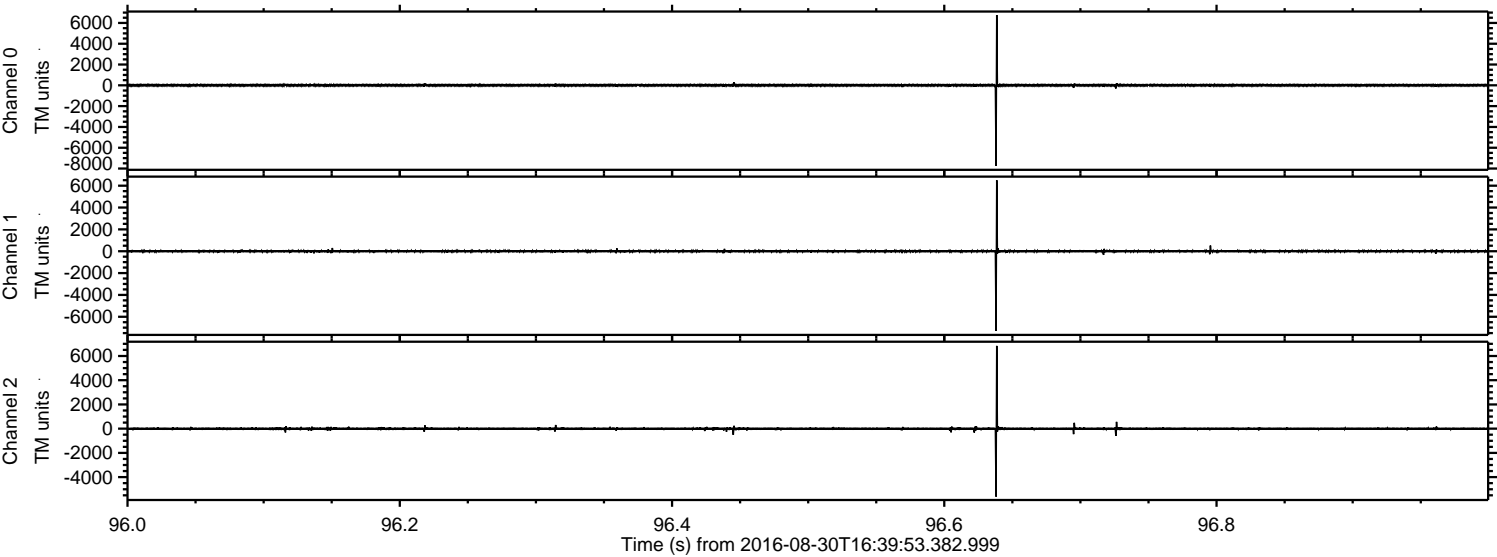



ELMAVAN 3D WAVEFORMS (Measured data sampled at 50 kHz) 51000 packets of 144 samples from 2016-08-30T16:39:53.382.999. Part 18/147

Processed Tue Aug 30 18:48:13 2016 by ELM ver.2012-10-06 from 001\_\_elm20160830\_163952\_\_dat00.bin

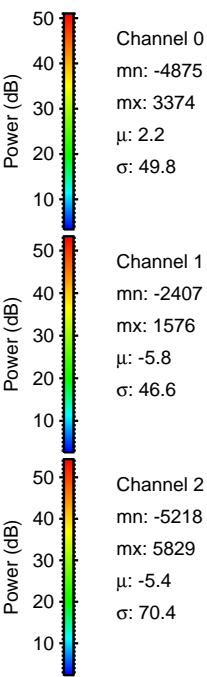
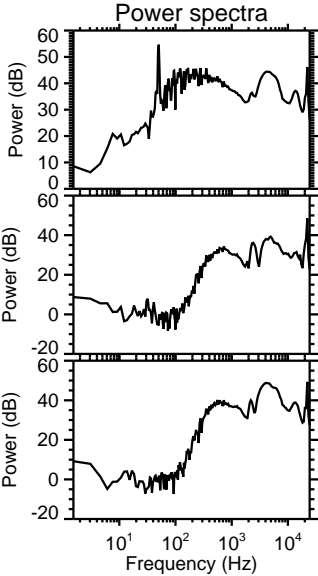
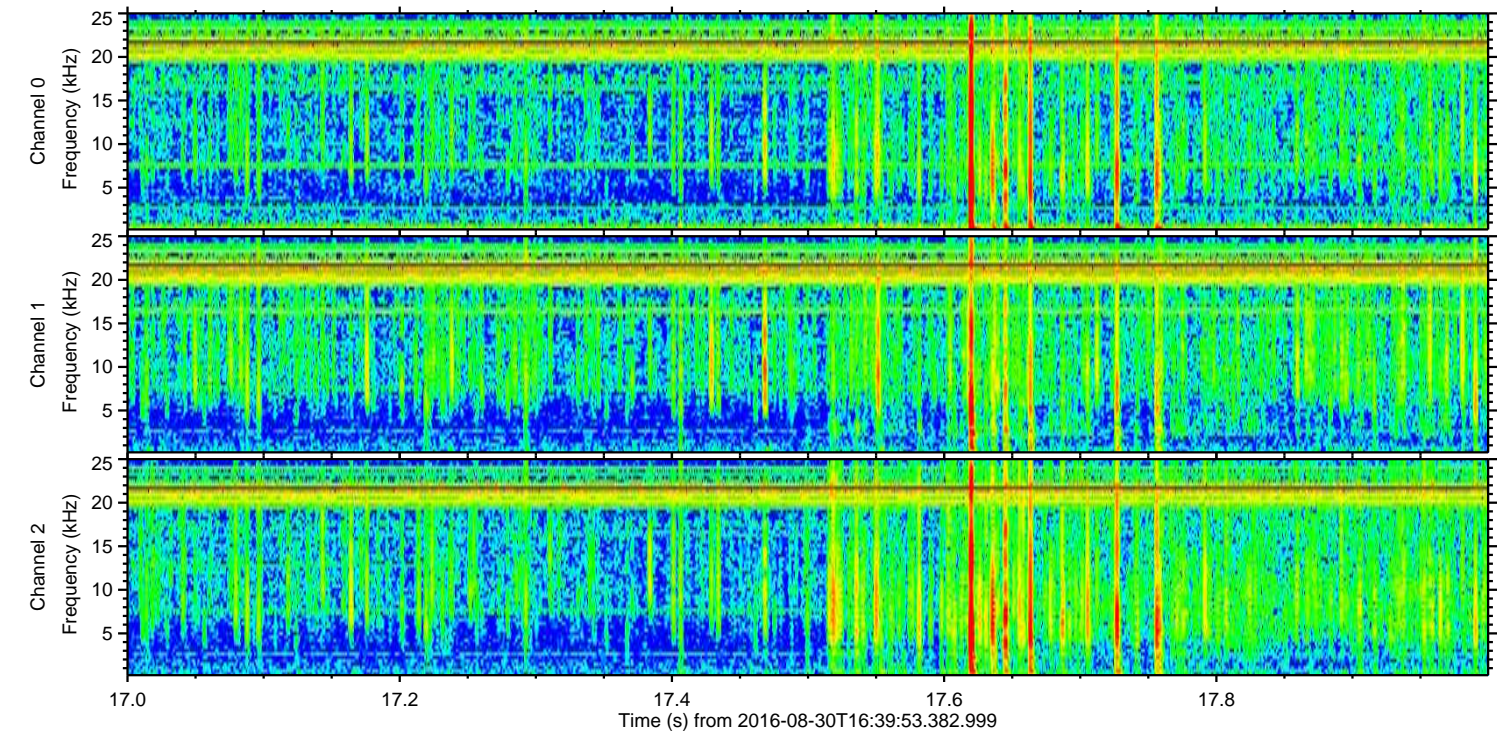
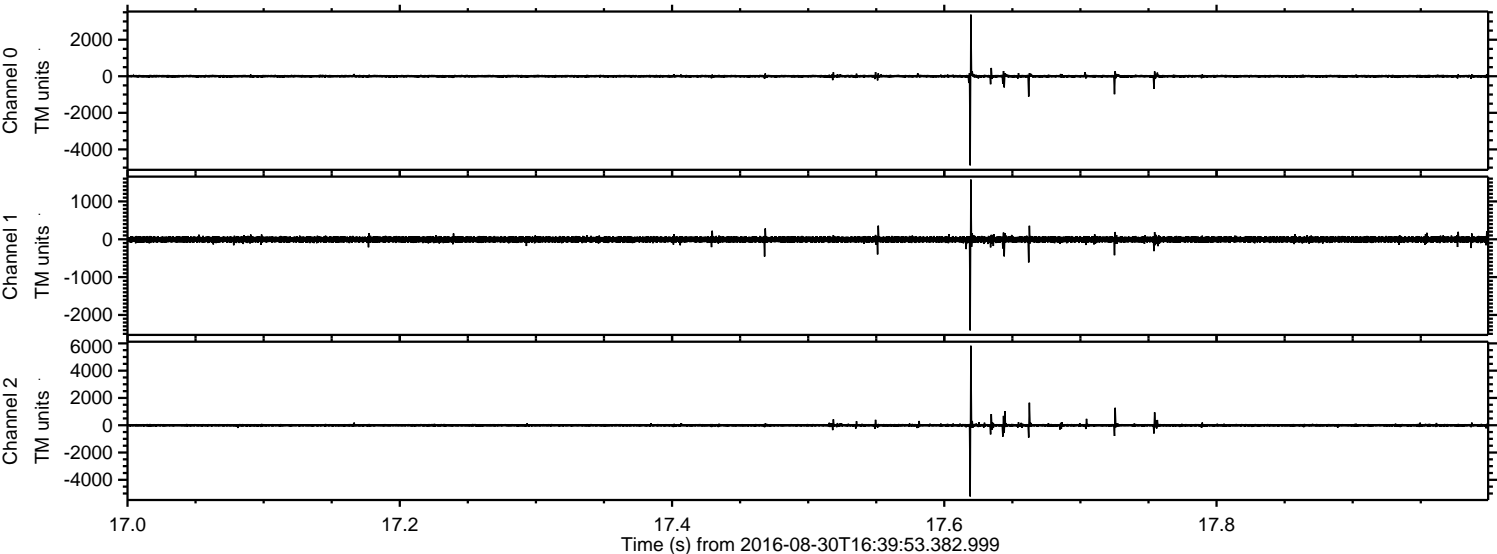

ELMAVAN 3D WAVEFORMS (Measured data sampled at 50 kHz) 51000 packets of 144 samples from 2016-08-30T16:39:53.382.999. Part 102/147

Processed Tue Aug 30 18:48:14 2016 by ELM ver.2012-10-06 from 001\_\_elm20160830\_163952\_\_dat00.bin

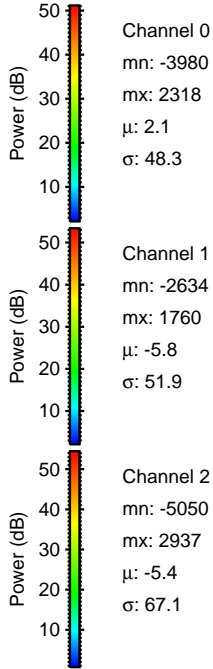
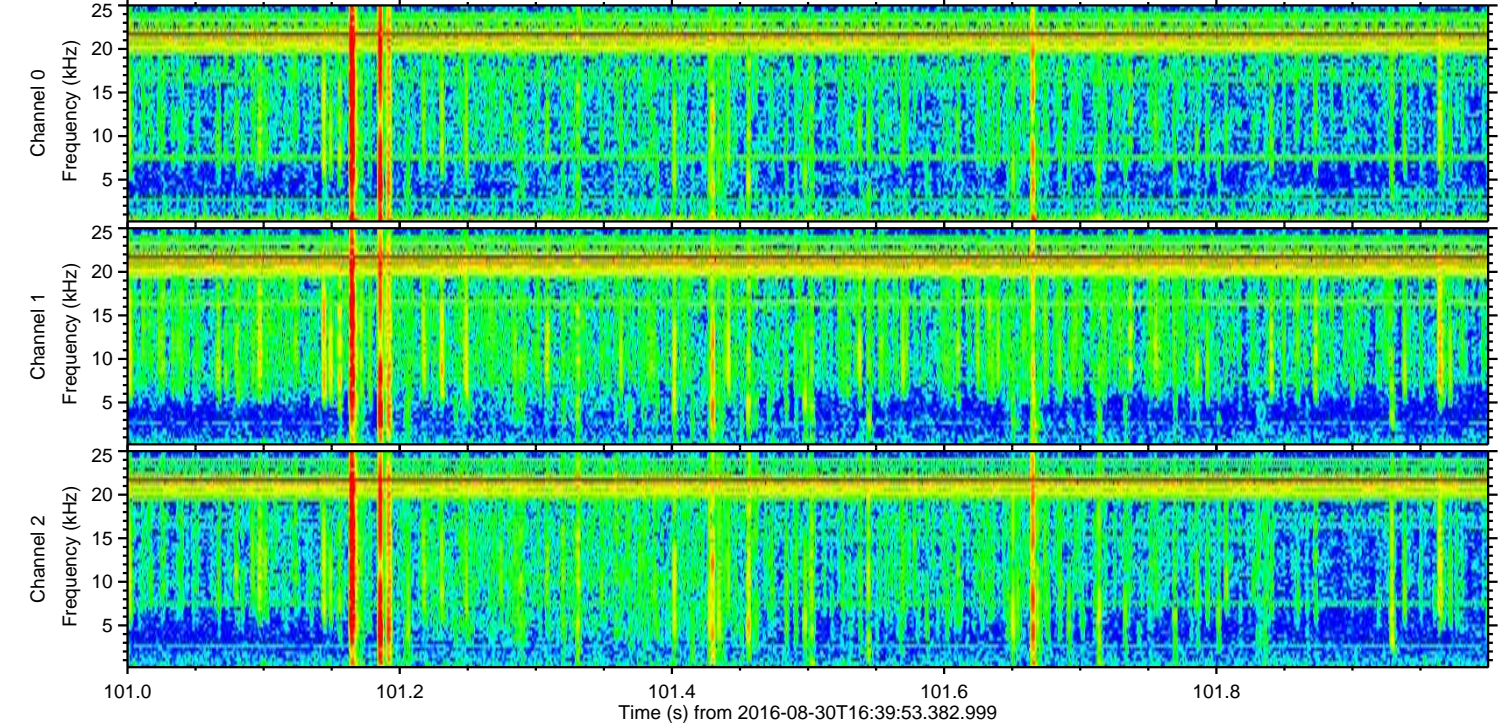
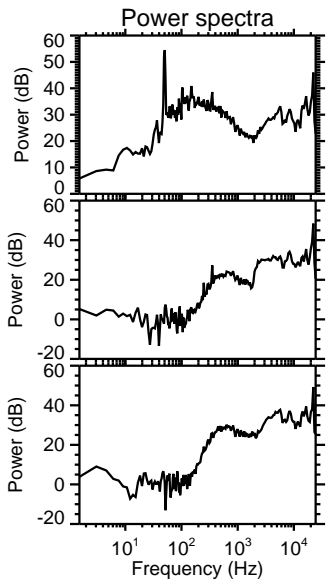
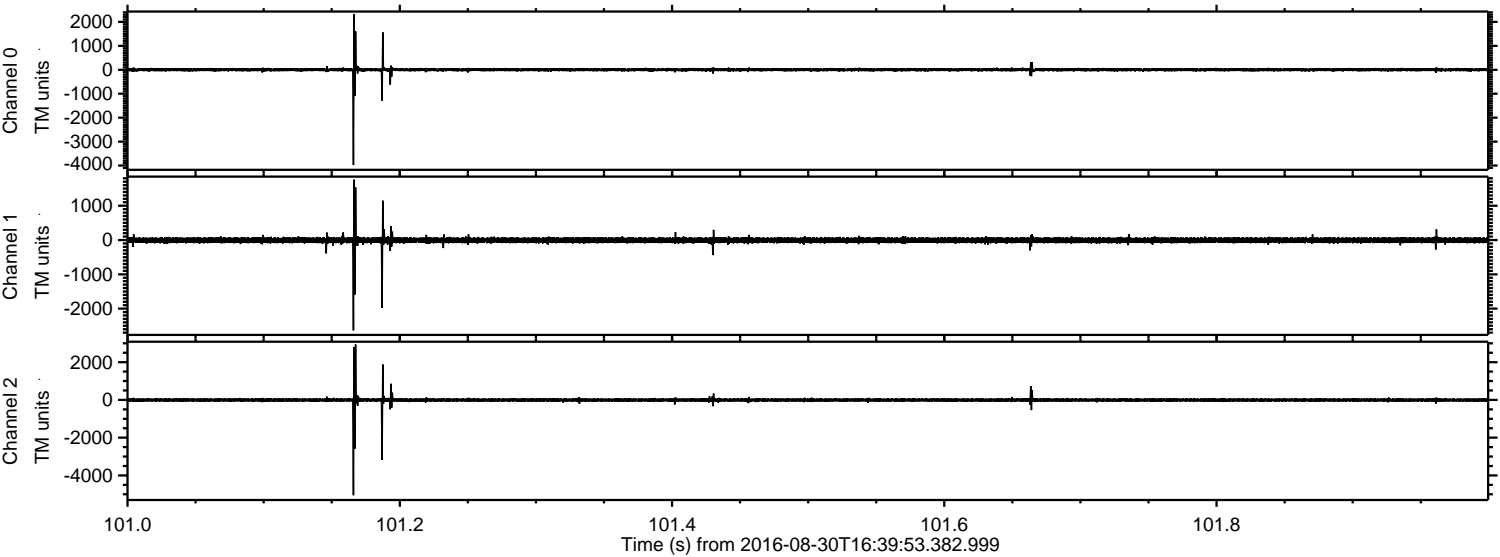



ELMAVAN 3D WAVEFORMS (Measured data sampled at 50 kHz) 51000 packets of 144 samples from 2016-08-30T16:39:53.382.999. Part 137/147

Processed Tue Aug 30 18:48:15 2016 by ELM ver.2012-10-06 from 001\_\_elm20160830\_163952\_\_dat00.bin

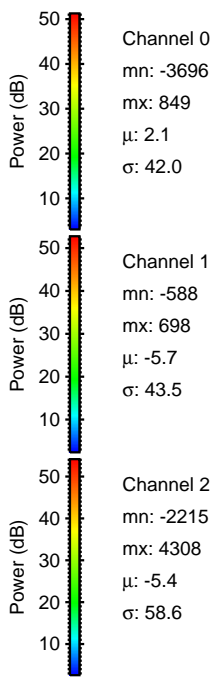
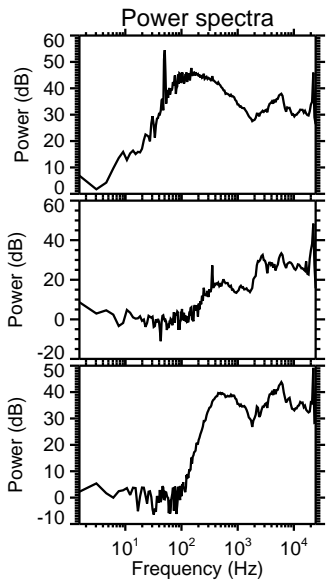
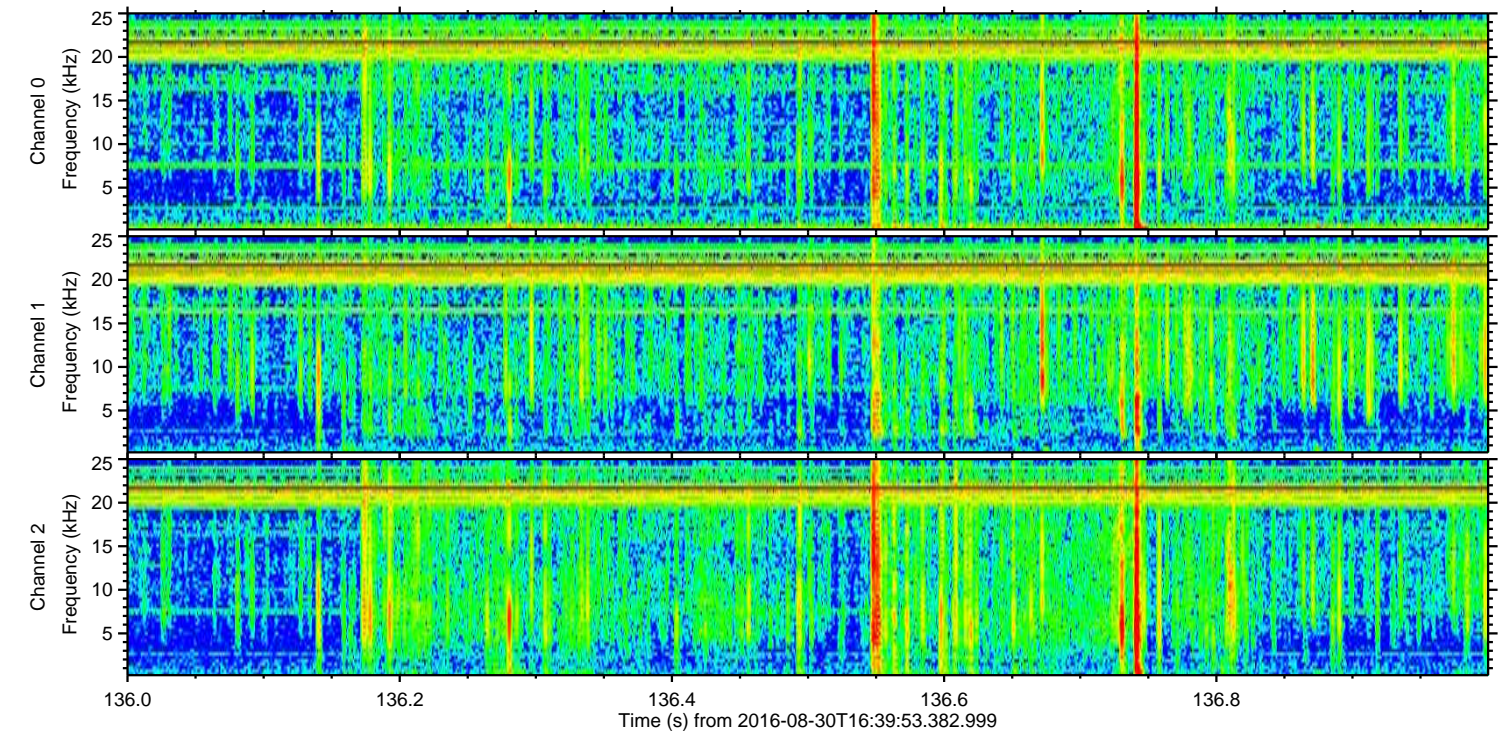
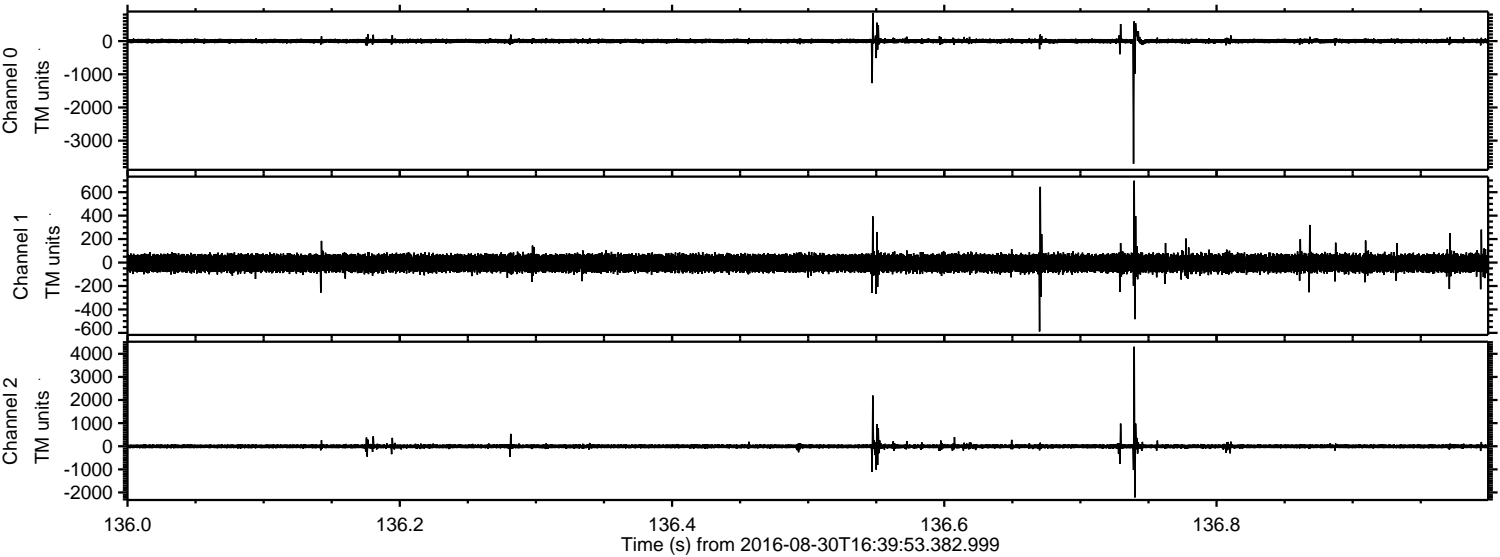

Channel 0

mn: -3696

mx: 849

$\mu$ : 2.1

$\sigma$ : 42.0

Channel 1

mn: -588

mx: 698

$\mu$ : -5.7

$\sigma$ : 43.5

Channel 2

mn: -2215

mx: 4308

$\mu$ : -5.4

$\sigma$ : 58.6



Processed Tue Aug 30 18:48:16 2016 by ELM ver.2012-10-06 from 001\_\_elm20160830\_163952\_\_dat00.bin

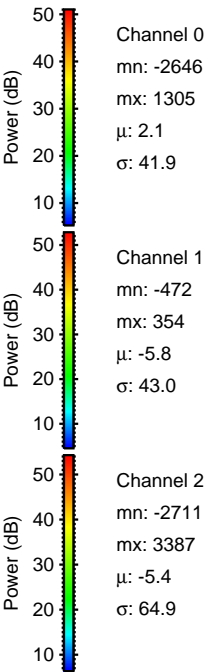
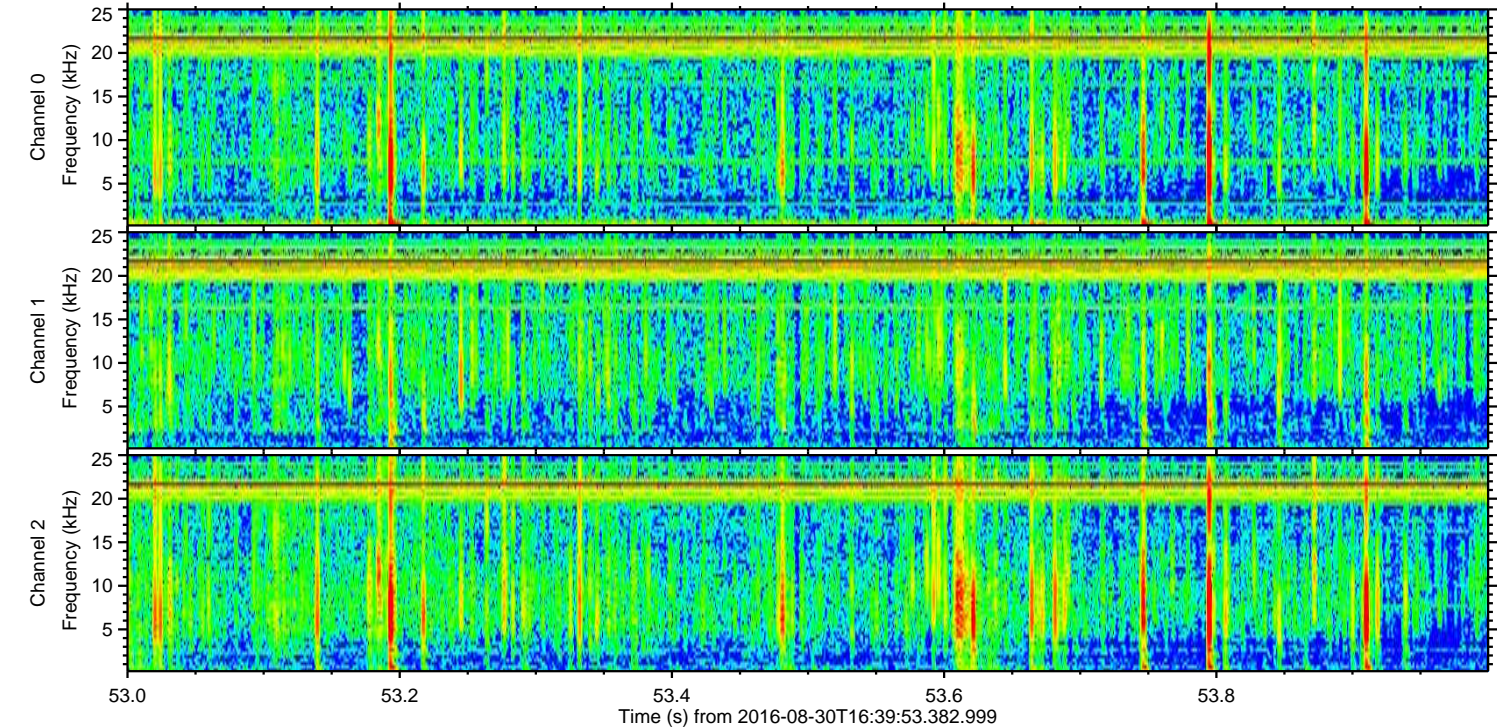
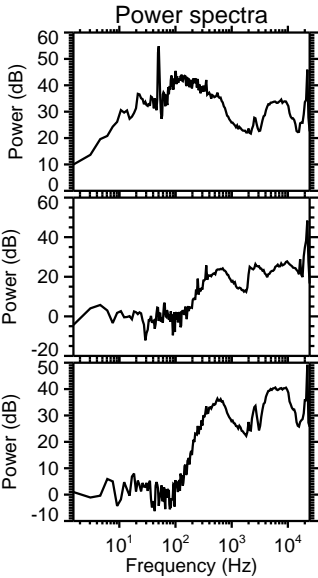
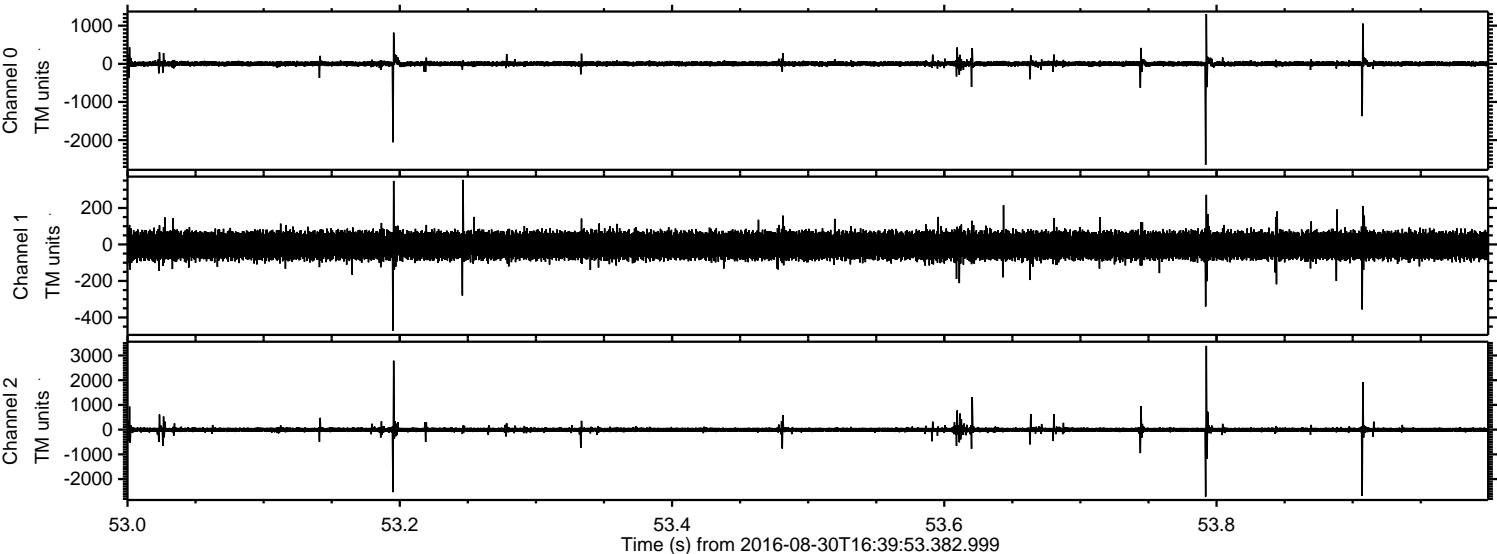



Processed Tue Aug 30 18:48:17 2016 by ELM ver.2012-10-06 from 001\_\_elm20160830\_163952\_\_dat00.bin

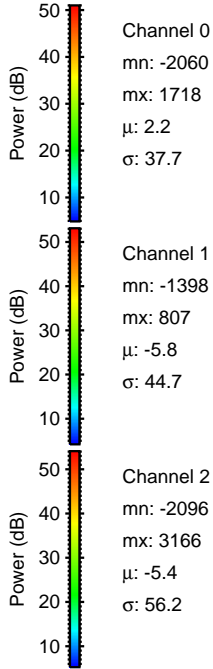
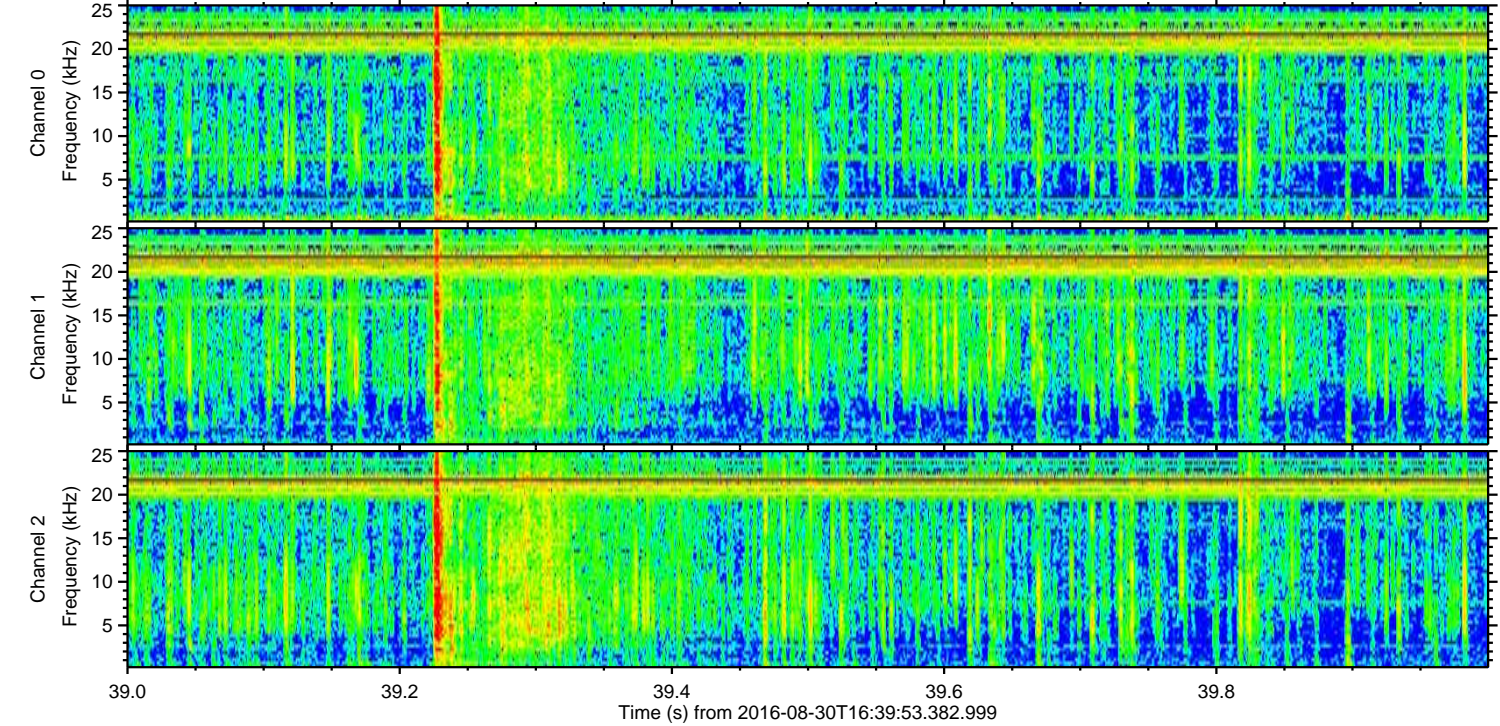
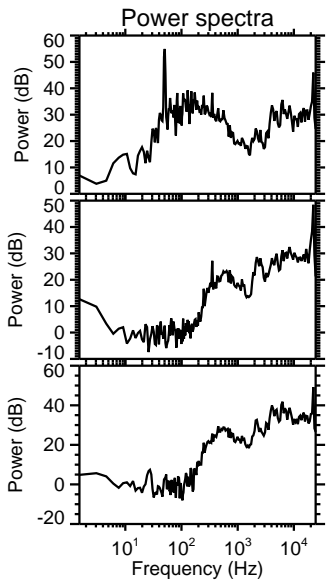
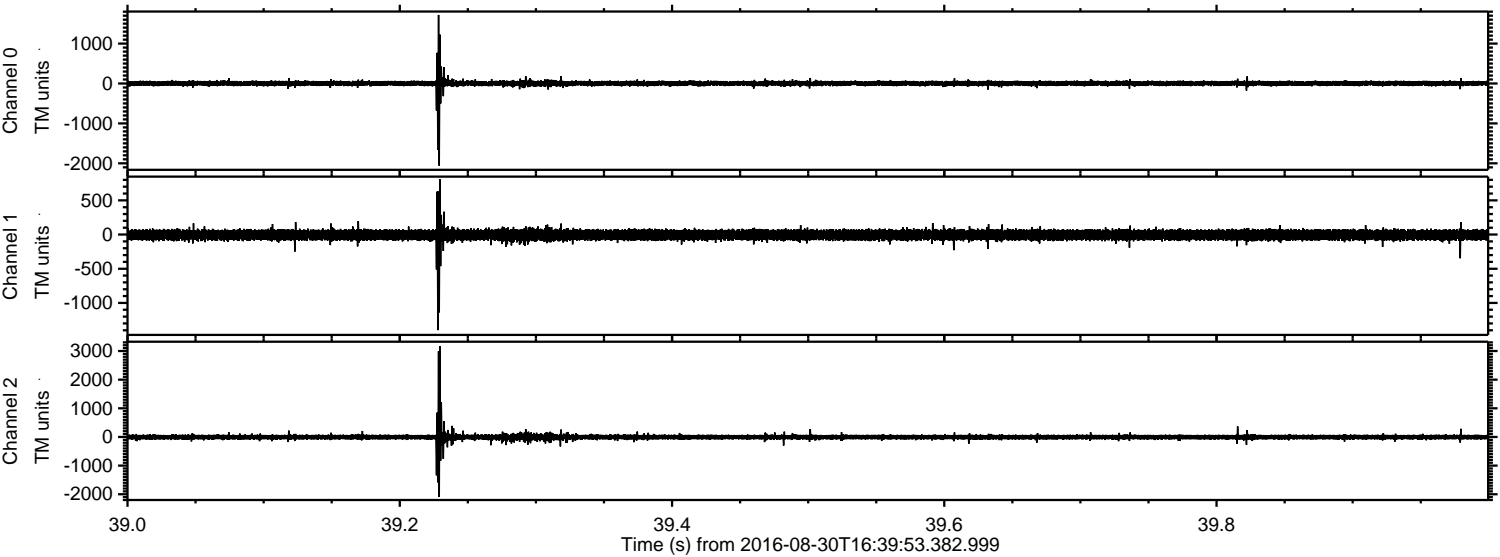



Processed Tue Aug 30 18:48:18 2016 by ELM ver.2012-10-06 from 001\_\_elm20160830\_163952\_\_dat00.bin

