

ELMAVAN 3D WAVEFORMS (Measured data sampled at 50 kHz) 51000 packets of 144 samples from 2016-08-30T16:34:53.156.999.

Processed Tue Aug 30 18:42:47 2016 by ELM ver.2012-10-06 from 001__elm20160830_163452__dat00.bin

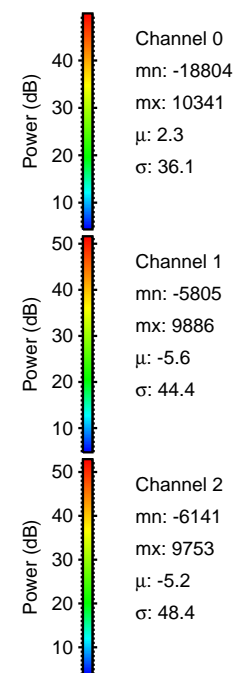

Processed Tue Aug 30 18:43:01 2016 by ELM ver.2012-10-06 from 001__elm20160830_163452__dat00.bin

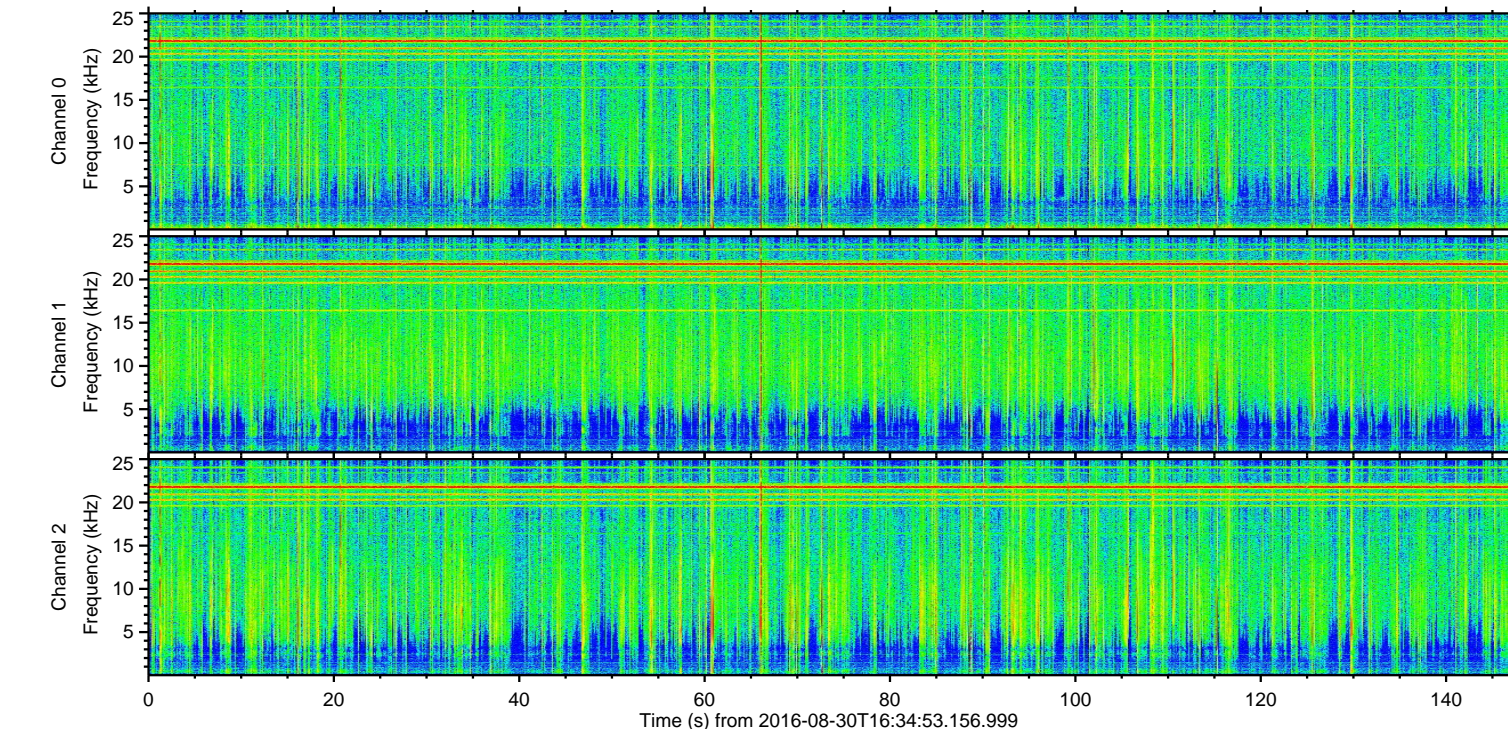
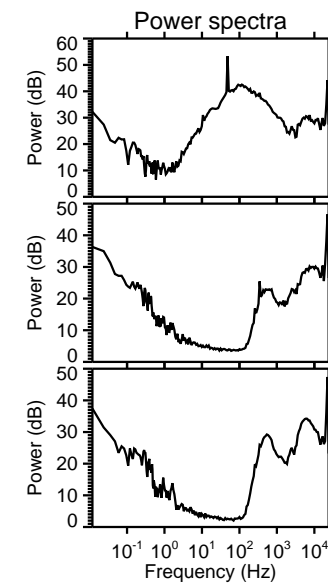
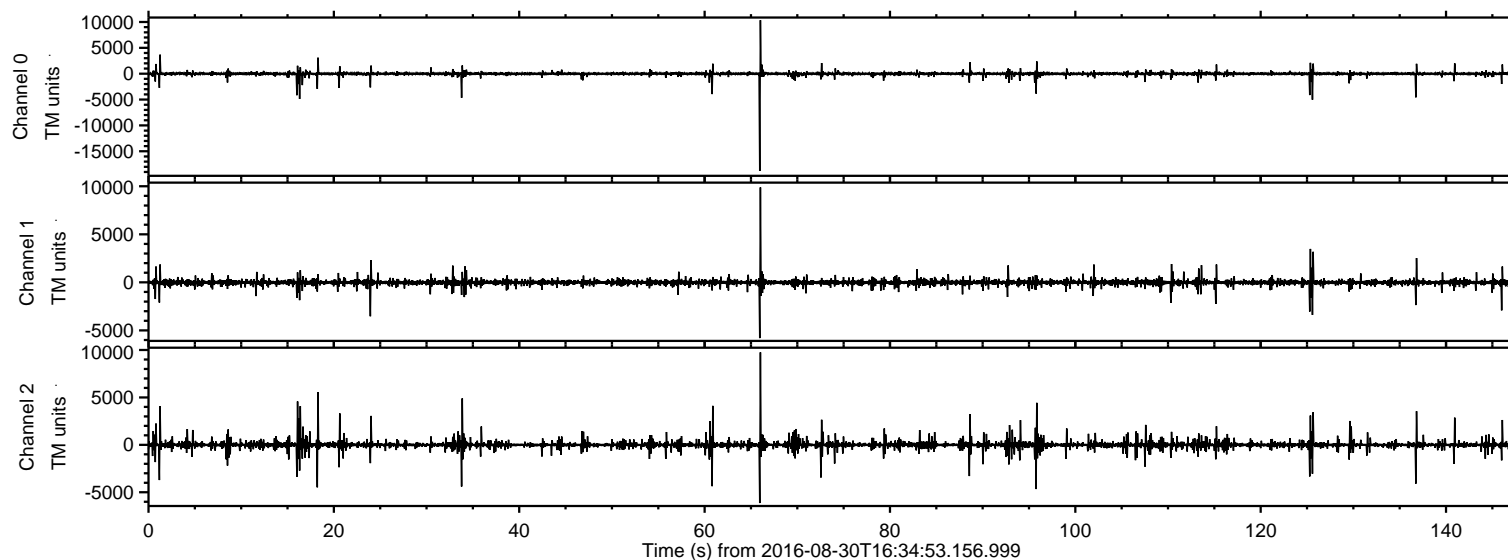
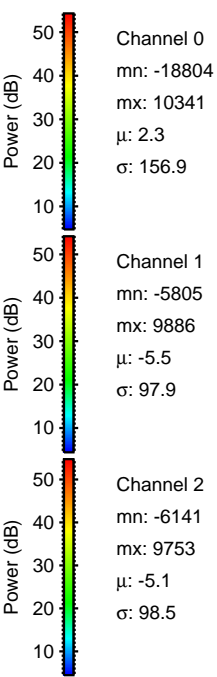
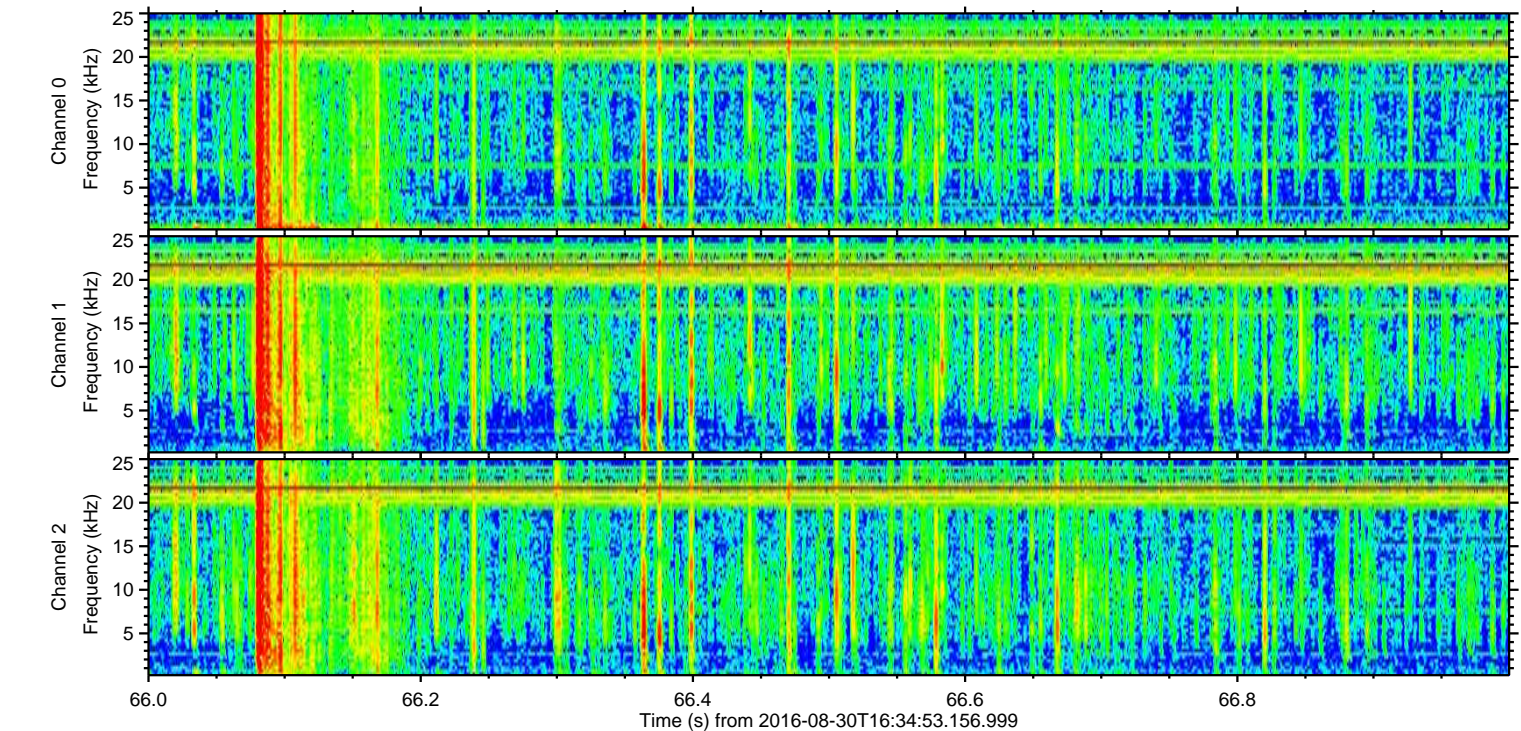
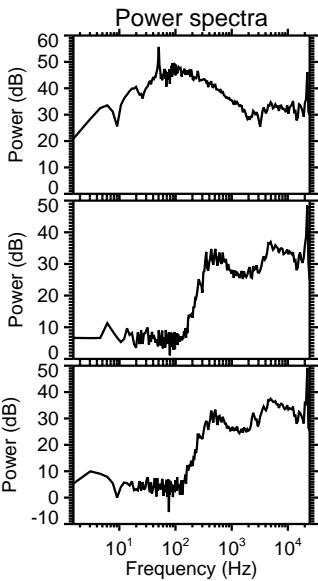
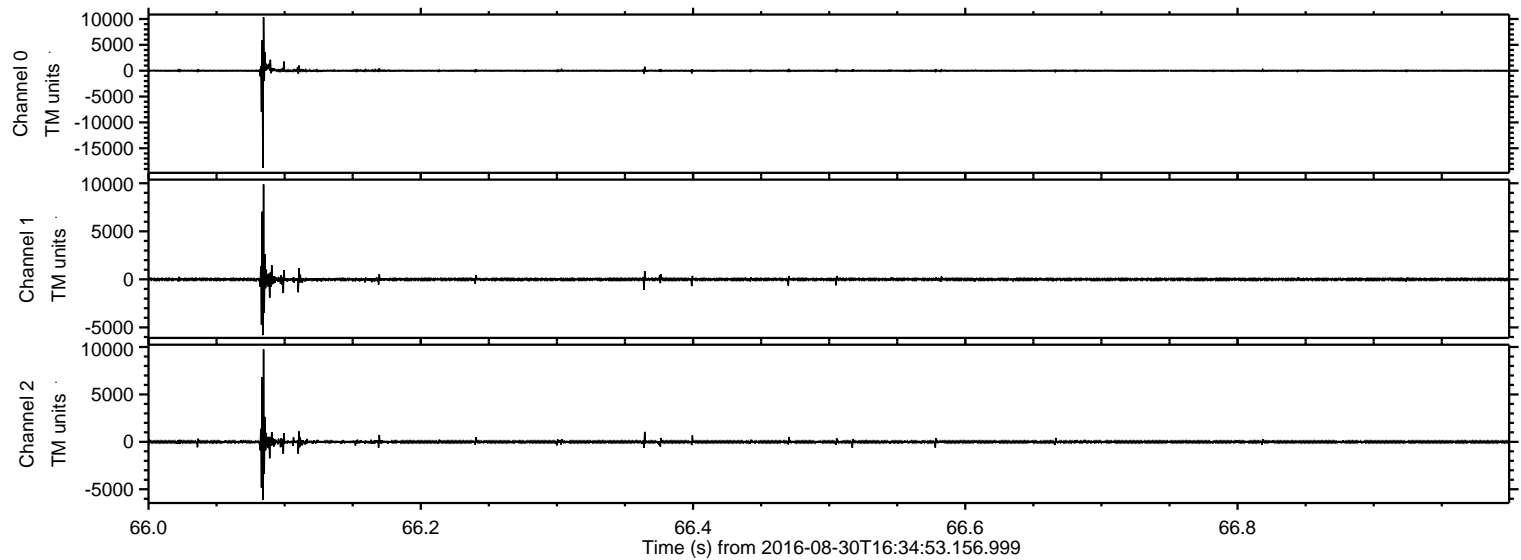

Processed Tue Aug 30 18:43:02 2016 by ELM ver.2012-10-06 from 001__elm20160830_163452__dat00.bin

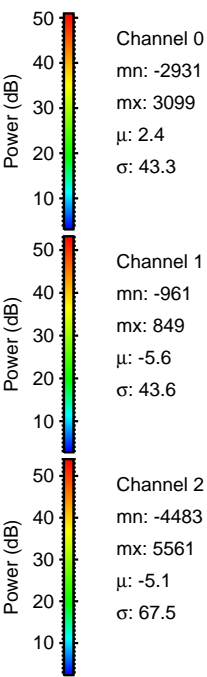
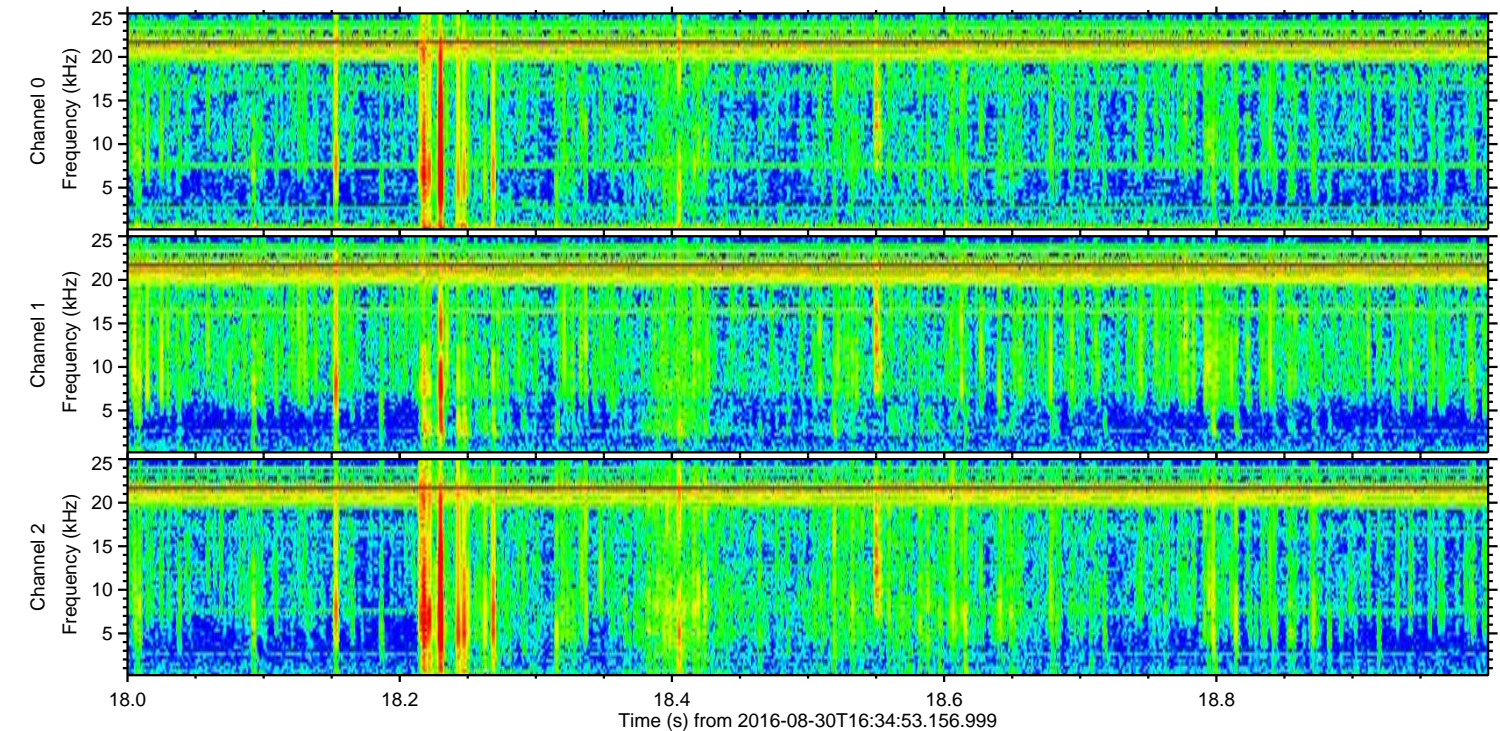
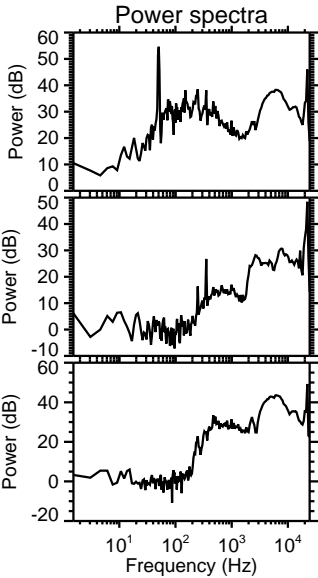
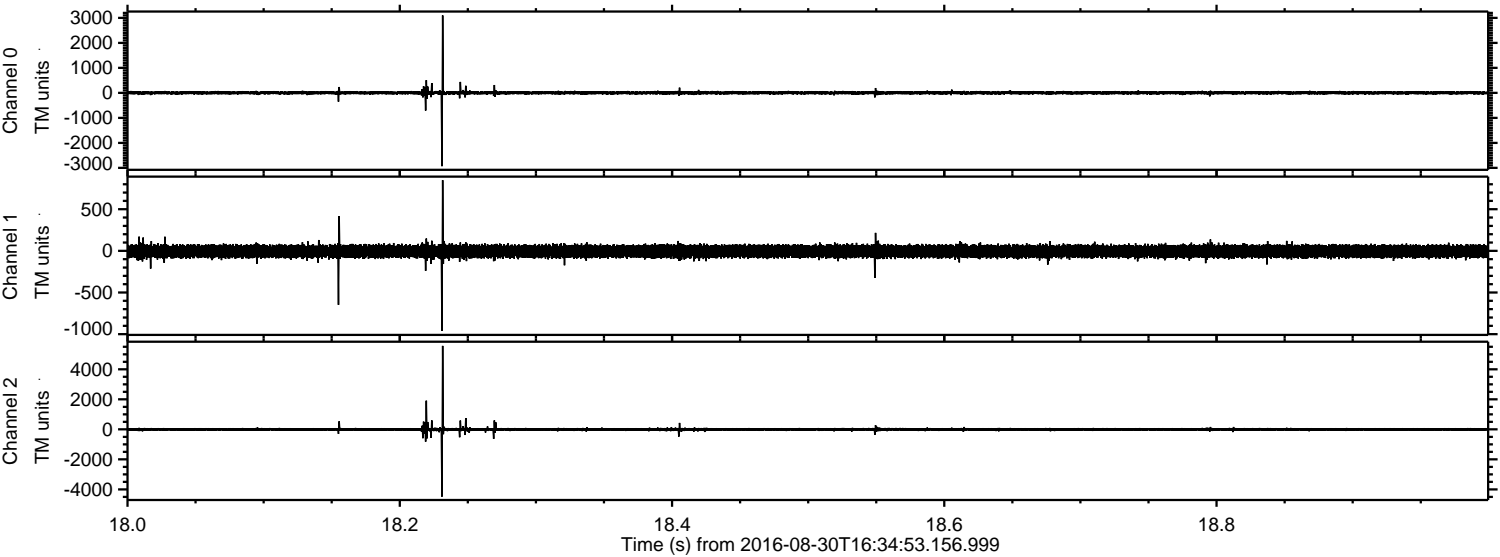

ELMAVAN 3D WAVEFORMS (Measured data sampled at 50 kHz) 51000 packets of 144 samples from 2016-08-30T16:34:53.156.999. Part 126/147

Processed Tue Aug 30 18:43:04 2016 by ELM ver.2012-10-06 from 001__elm20160830_163452__dat00.bin

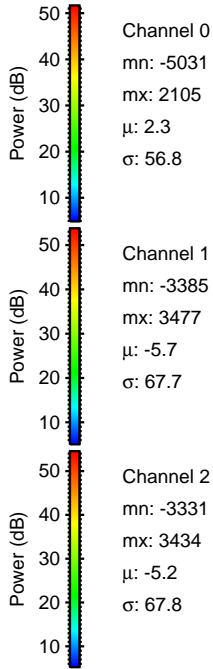
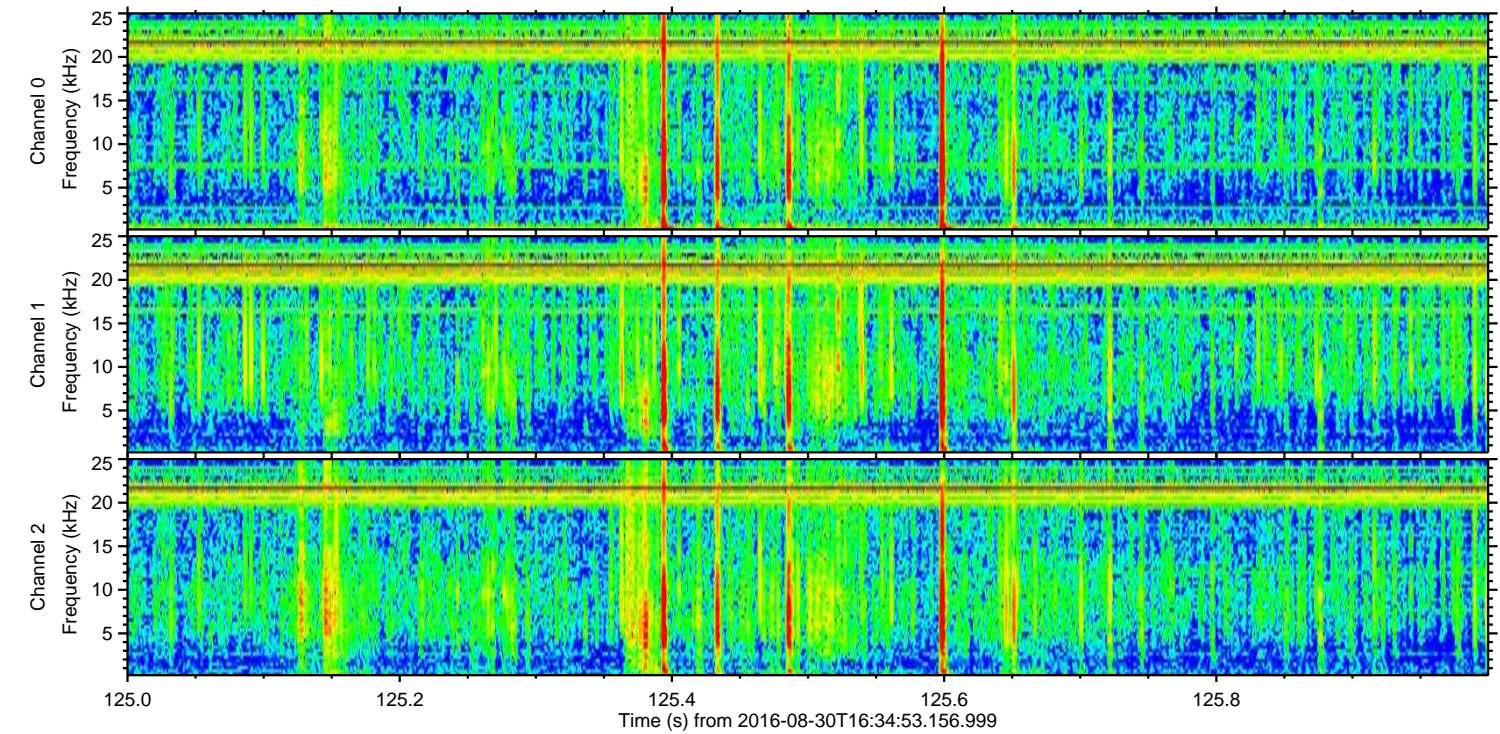
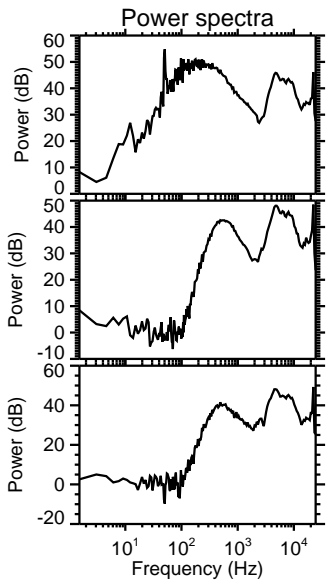
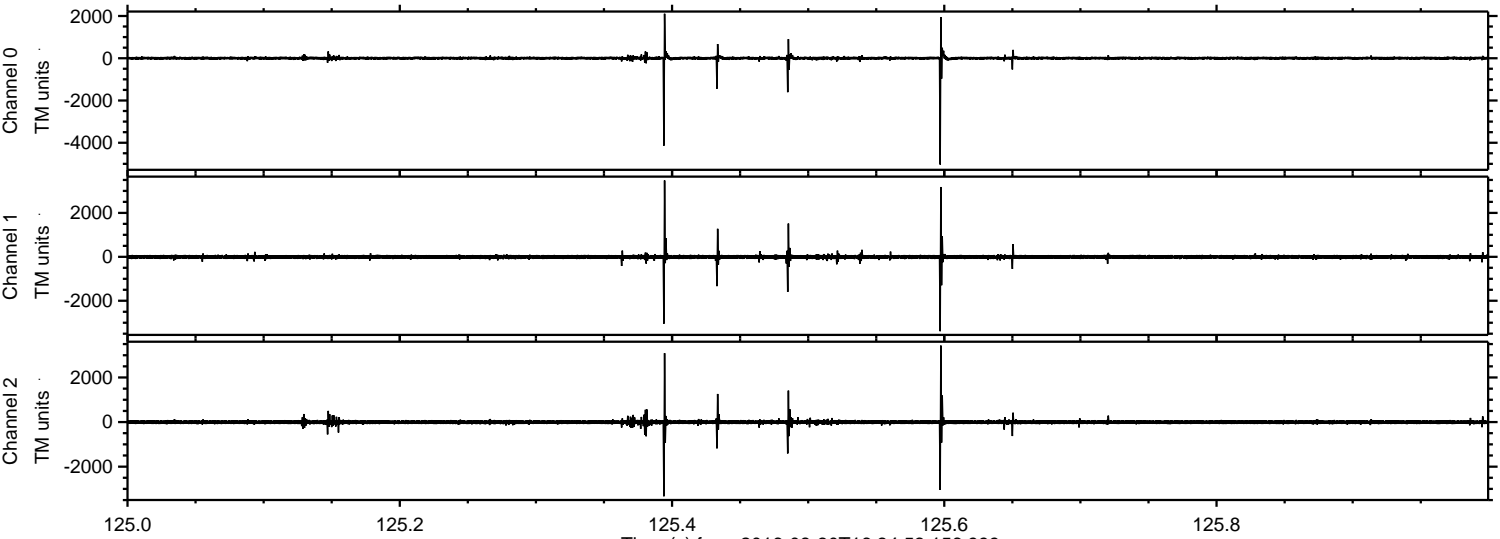

Processed Tue Aug 30 18:43:05 2016 by ELM ver.2012-10-06 from 001__elm20160830_163452__dat00.bin

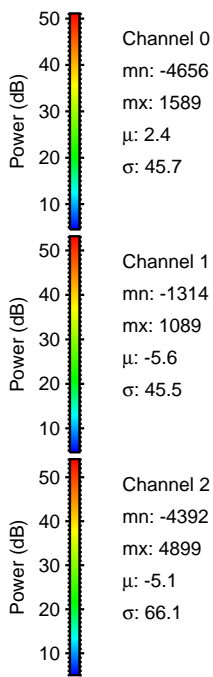
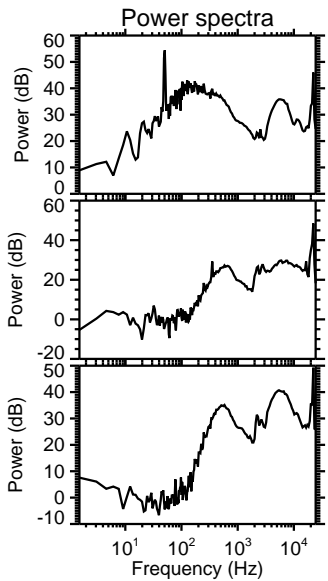
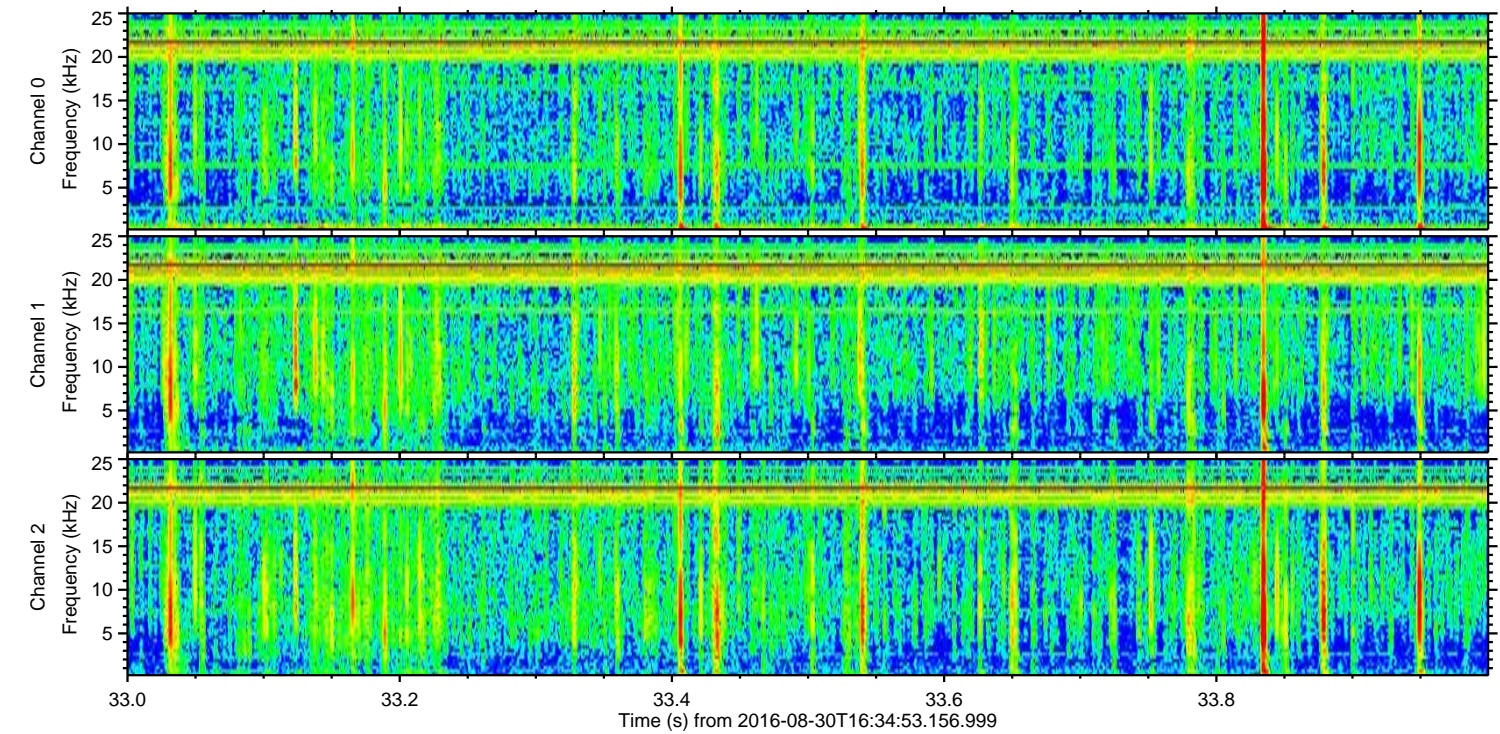
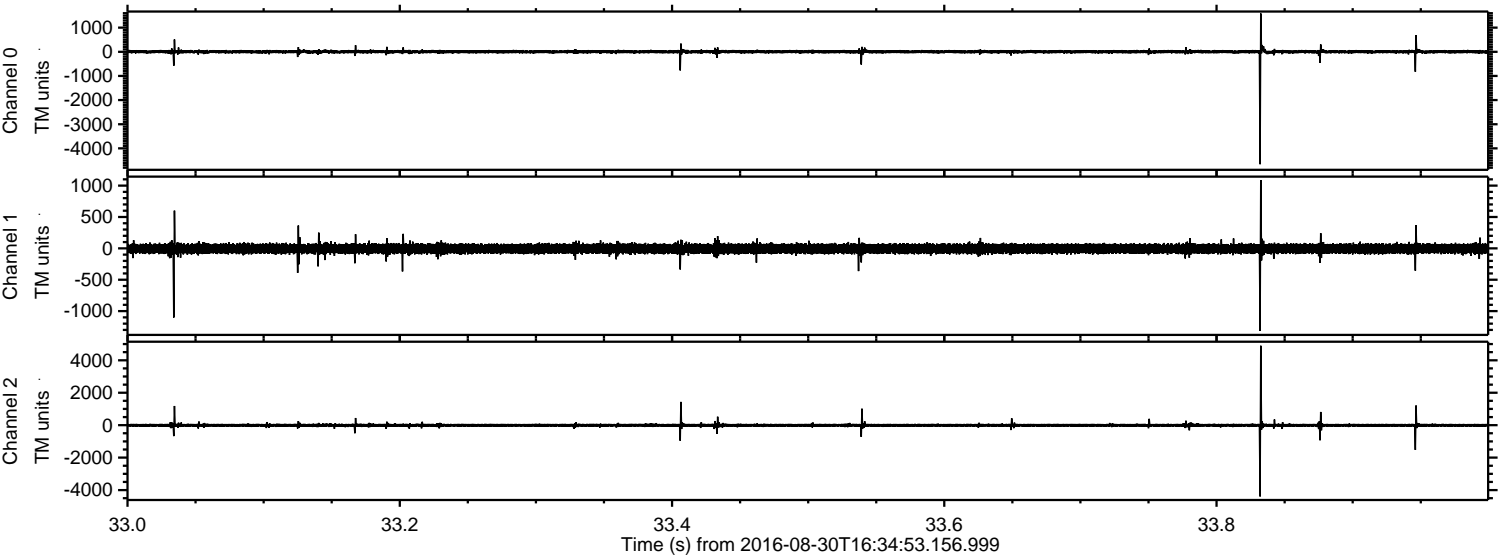

Power spectra

Channel 0
mn: -4656
mx: 1589
 μ : 2.4
 σ : 45.7

Channel 1
mn: -1314
mx: 1089
 μ : -5.6
 σ : 45.5

Channel 2
mn: -4392
mx: 4899
 μ : -5.1
 σ : 66.1

ELMAVAN 3D WAVEFORMS (Measured data sampled at 50 kHz) 51000 packets of 144 samples from 2016-08-30T16:34:53.156.999. Part 17/147

Processed Tue Aug 30 18:43:06 2016 by ELM ver.2012-10-06 from 001__elm20160830_163452__dat00.bin

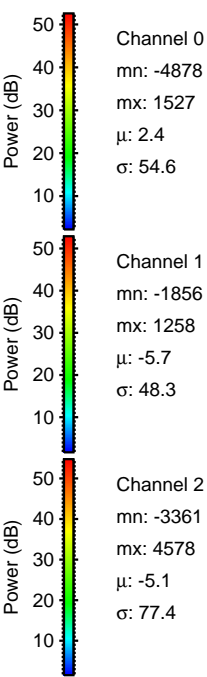
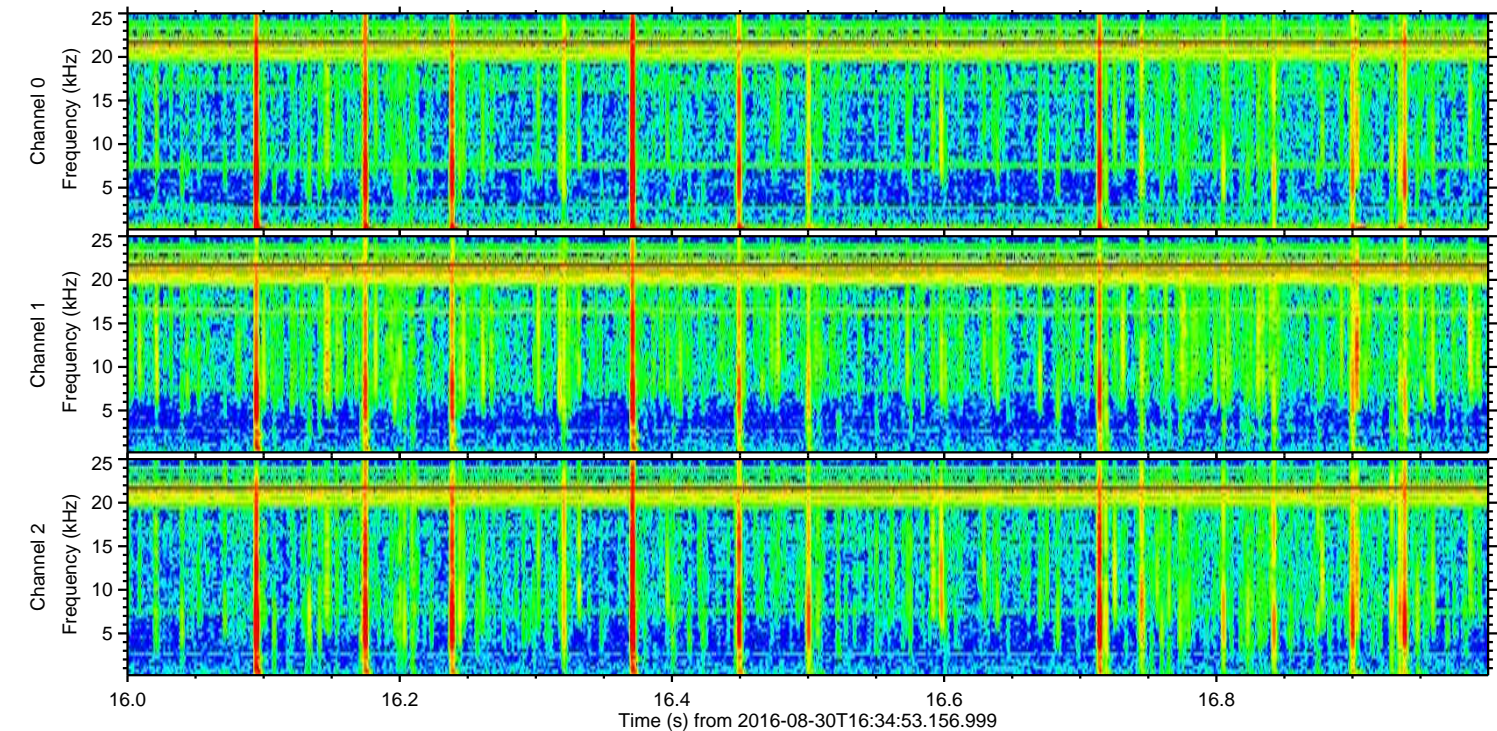
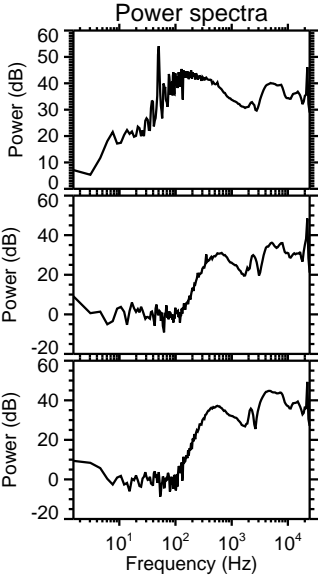
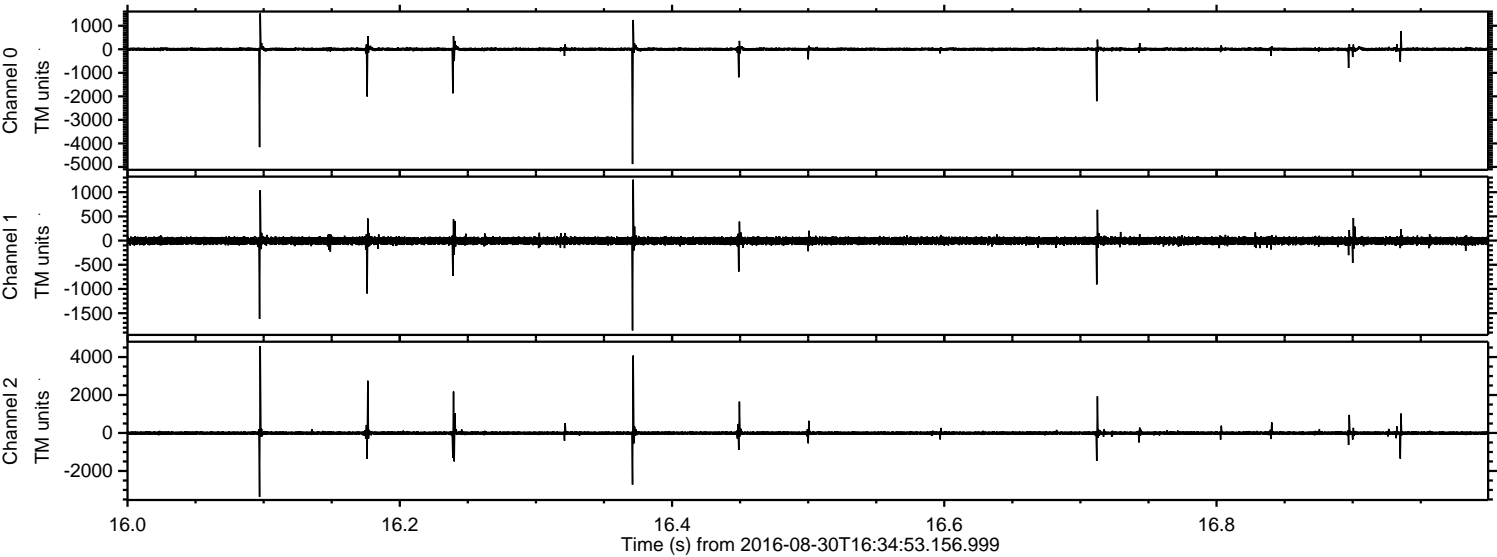

Processed Tue Aug 30 18:43:07 2016 by ELM ver.2012-10-06 from 001__elm20160830_163452__dat00.bin

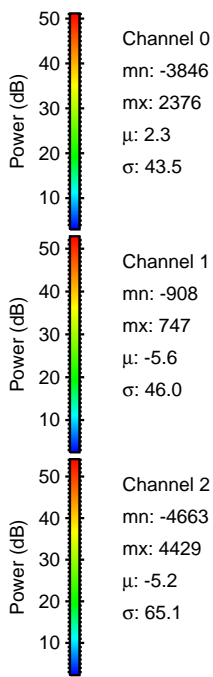
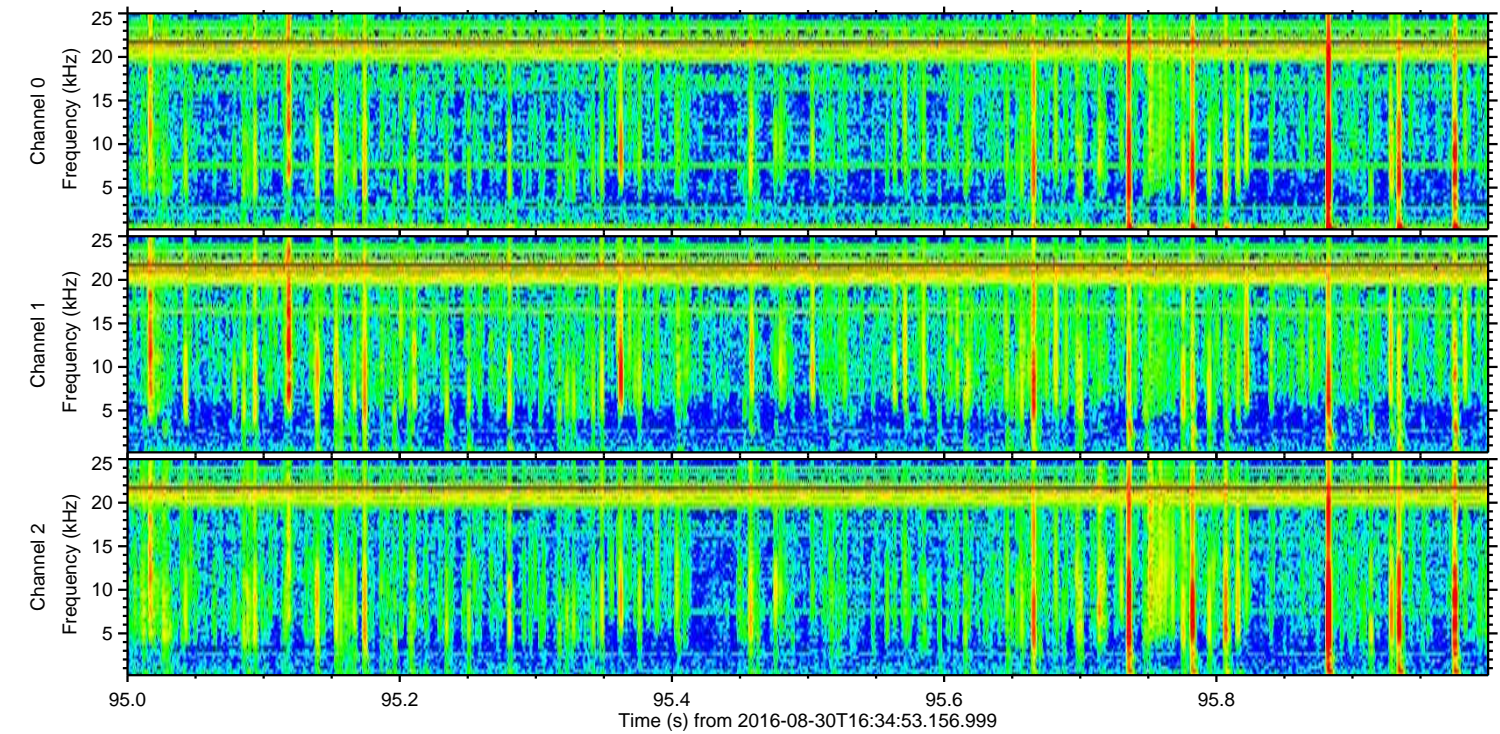
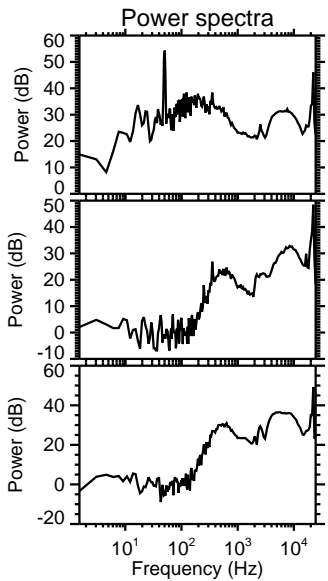
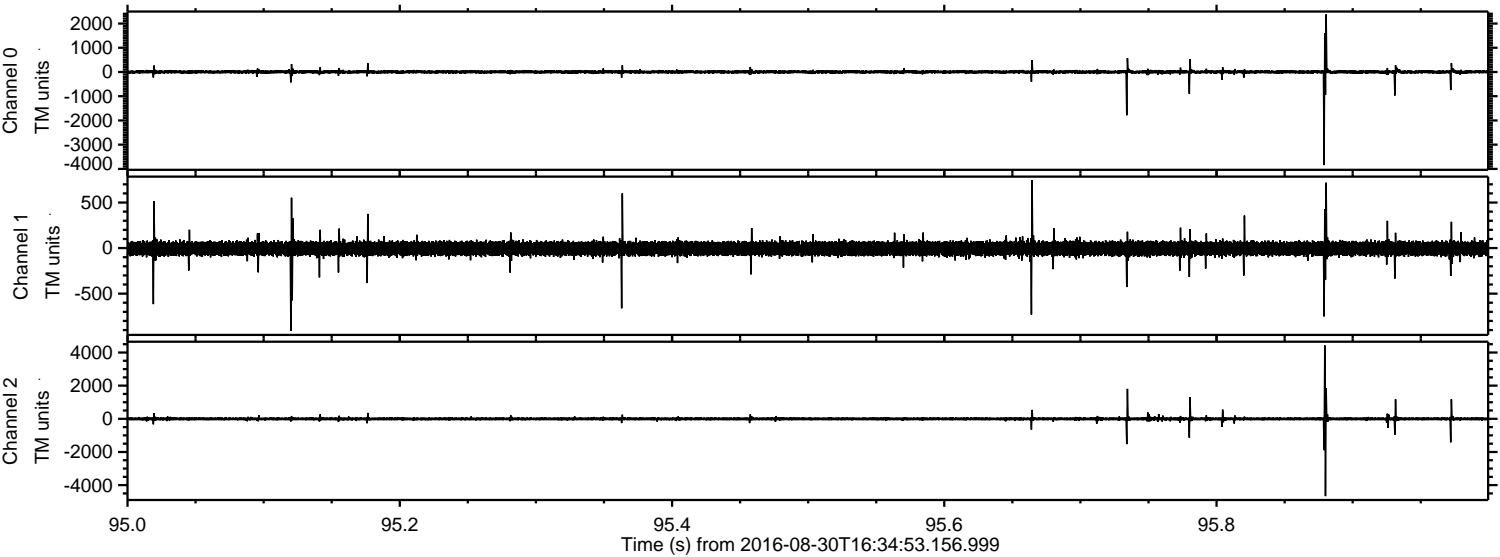

ELMAVAN 3D WAVEFORMS (Measured data sampled at 50 kHz) 51000 packets of 144 samples from 2016-08-30T16:34:53.156.999. Part 137/147

Processed Tue Aug 30 18:43:08 2016 by ELM ver.2012-10-06 from 001__elm20160830_163452__dat00.bin

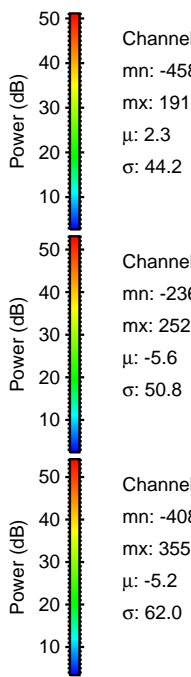
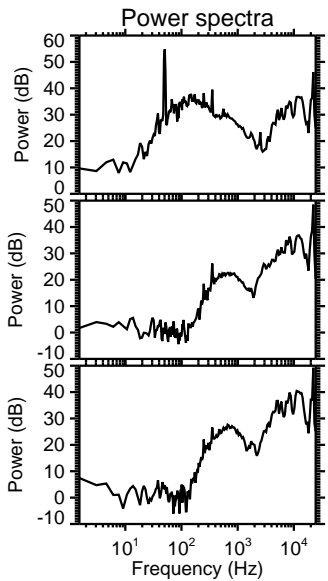
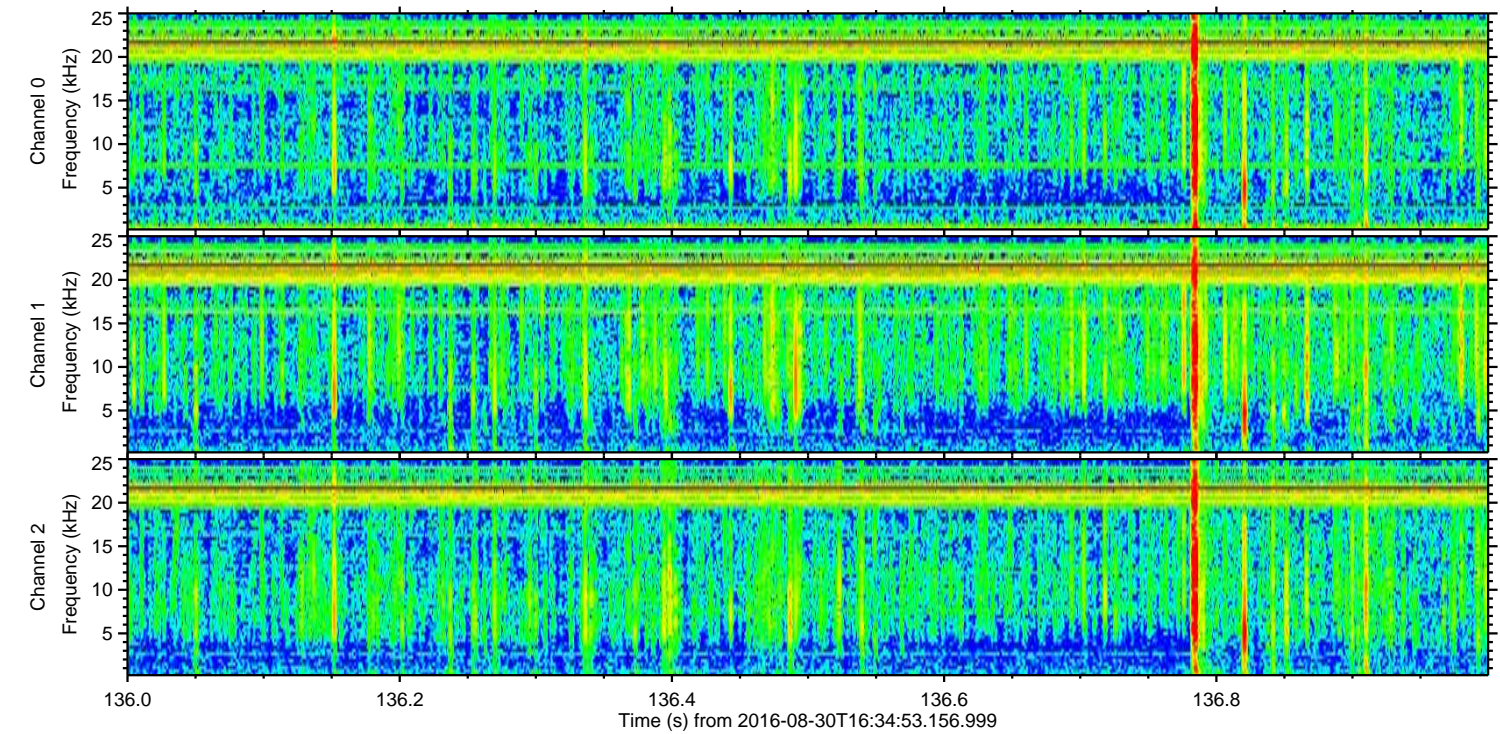
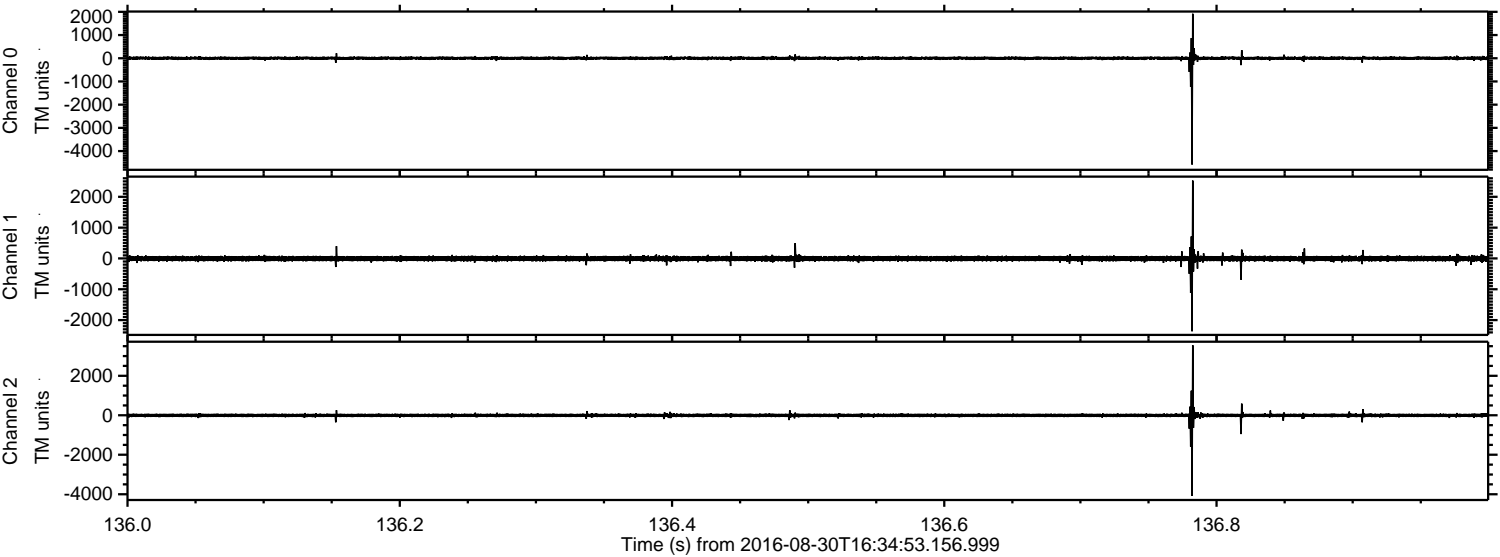

Channel 0
mn: -4580
mx: 1917
 μ : 2.3
 σ : 44.2

Channel 1
mn: -2363
mx: 2528
 μ : -5.6
 σ : 50.8

Channel 2
mn: -4088
mx: 3550
 μ : -5.2
 σ : 62.0

Processed Tue Aug 30 18:43:09 2016 by ELM ver.2012-10-06 from 001__elm20160830_163452__dat00.bin

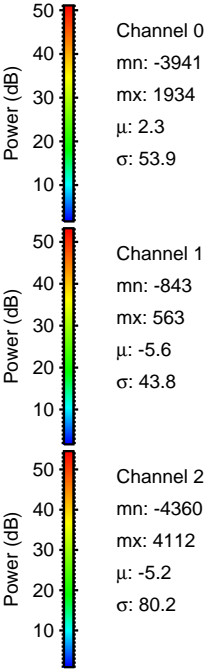
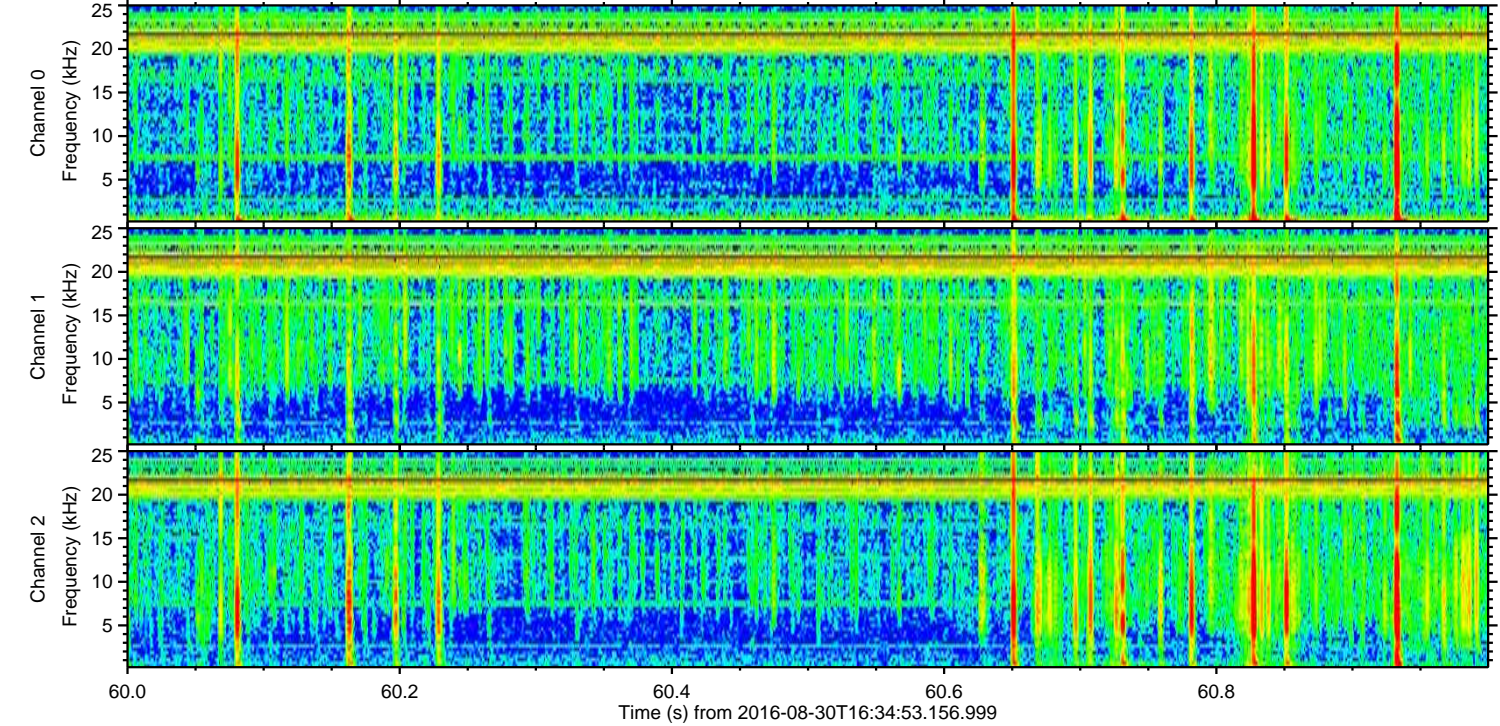
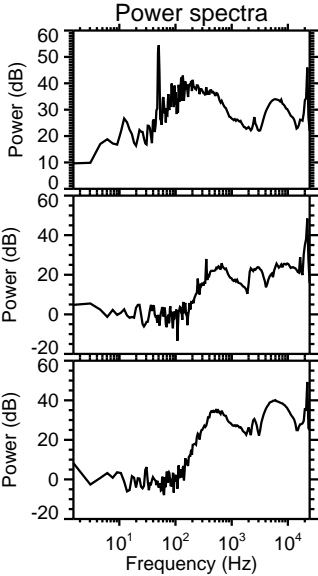
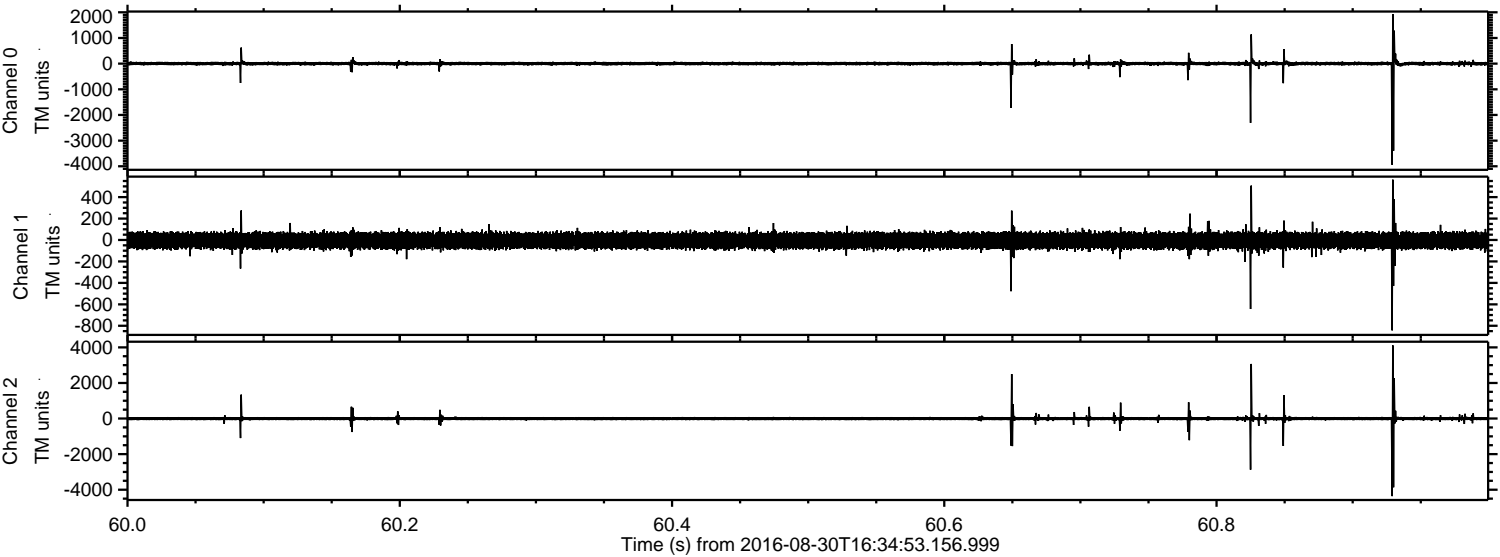

Channel 0
mn: -3941
mx: 1934
 μ : 2.3
 σ : 53.9

Channel 1
mn: -843
mx: 563
 μ : -5.6
 σ : 43.8

Channel 2
mn: -4360
mx: 4112
 μ : -5.2
 σ : 80.2

Processed Tue Aug 30 18:43:10 2016 by ELM ver.2012-10-06 from 001__elm20160830_163452__dat00.bin

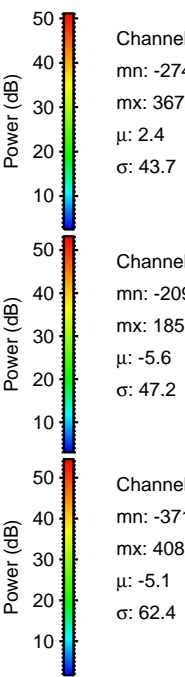
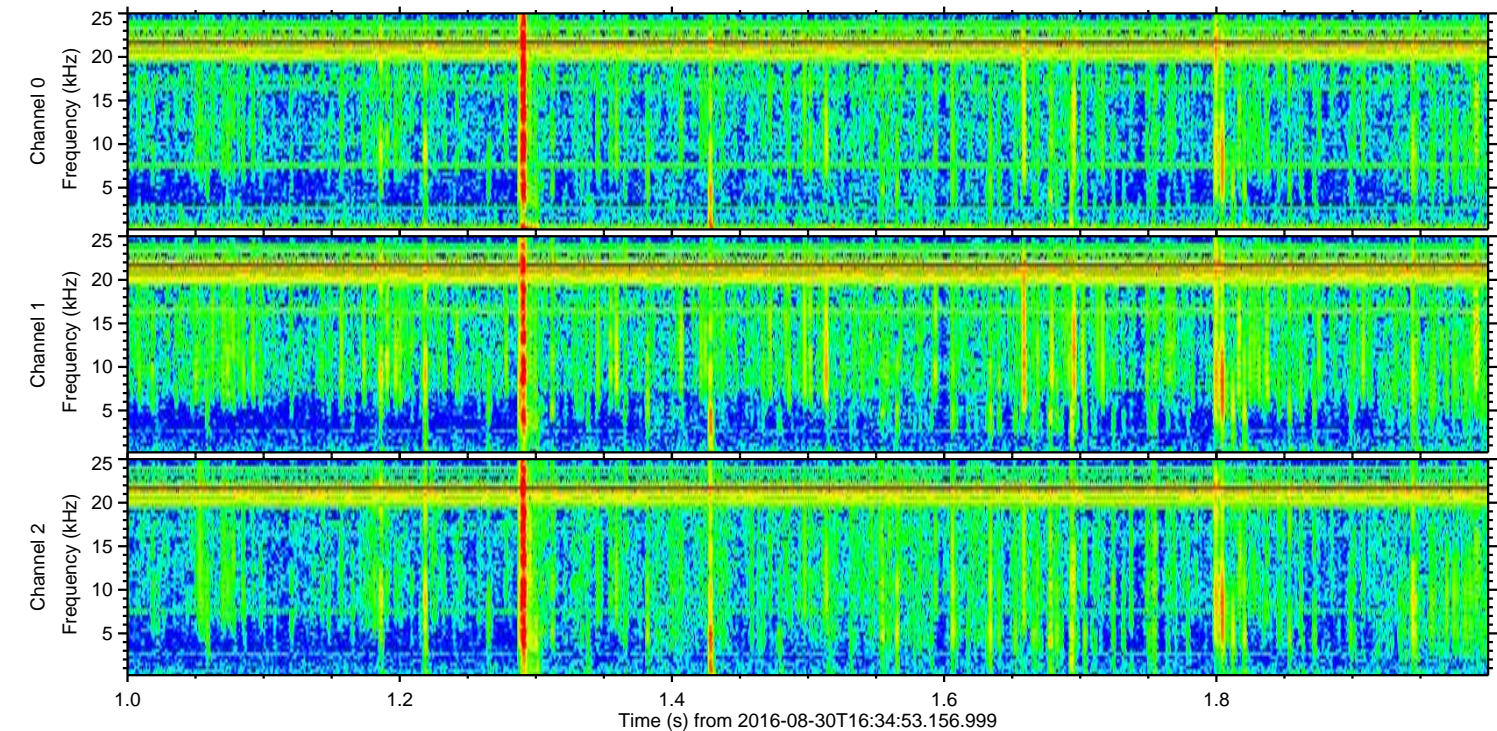
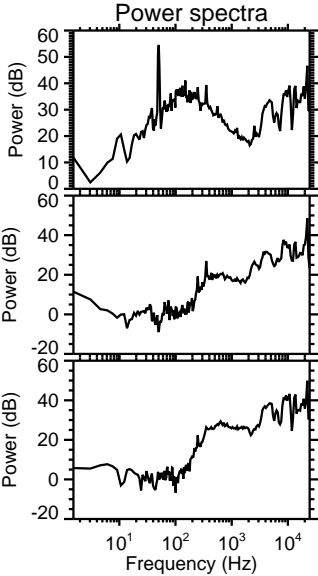
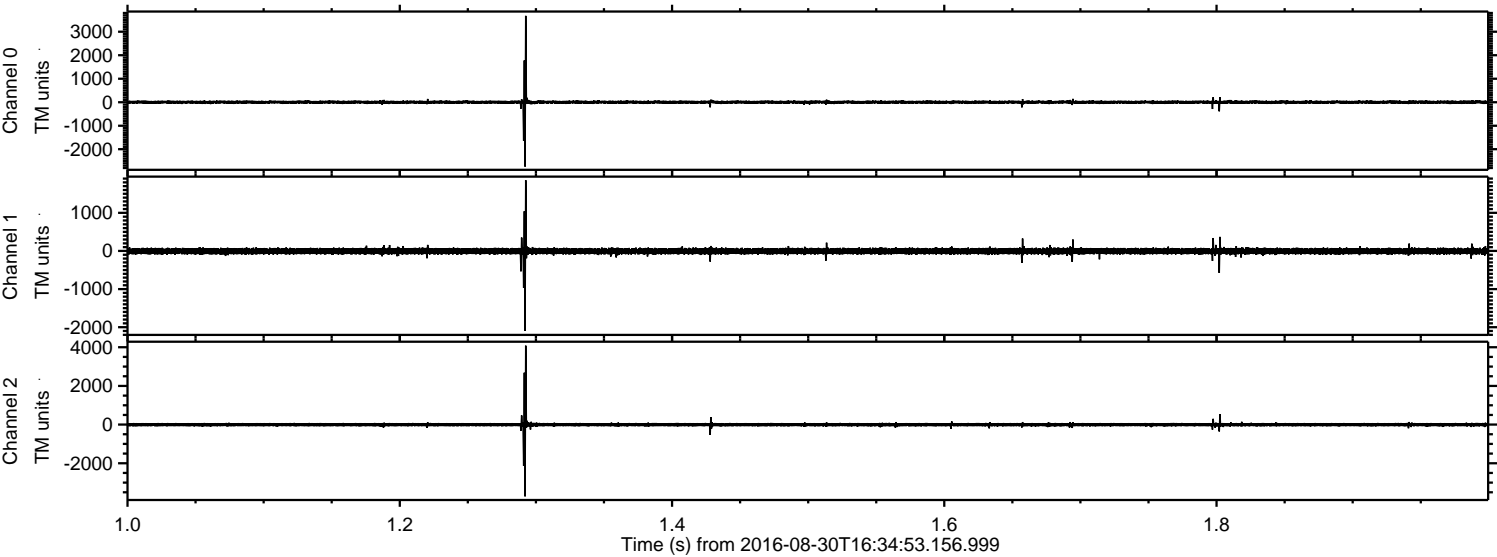

Processed Tue Aug 30 18:43:11 2016 by ELM ver.2012-10-06 from 001__elm20160830_163452__dat00.bin

