

ELMAVAN 3D WAVEFORMS (Measured data sampled at 50 kHz) 51000 packets of 144 samples from 2016-08-30T10:39:37.083.999.

Processed Tue Aug 30 12:47:22 2016 by ELM ver.2012-10-06 from 001__elm20160830_103936__dat00.bin

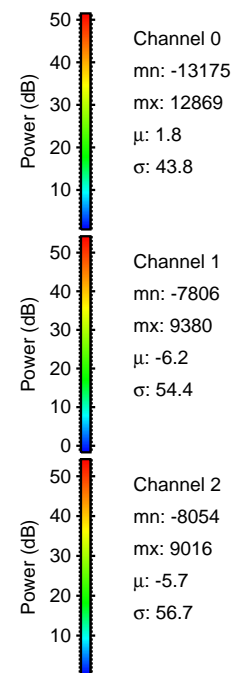
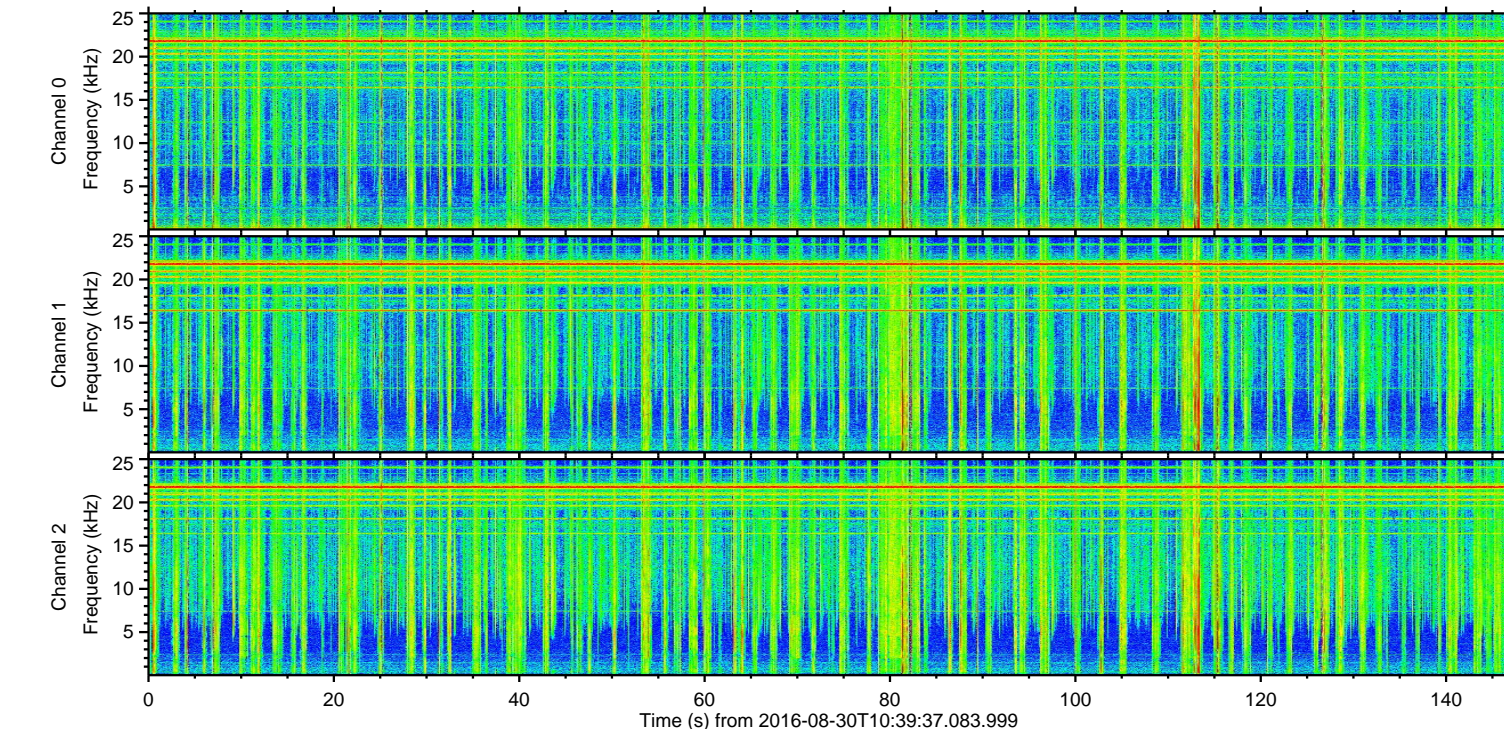
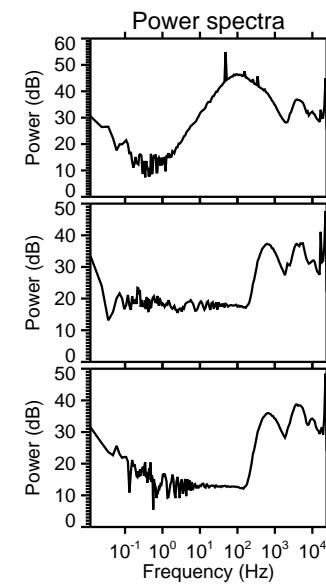
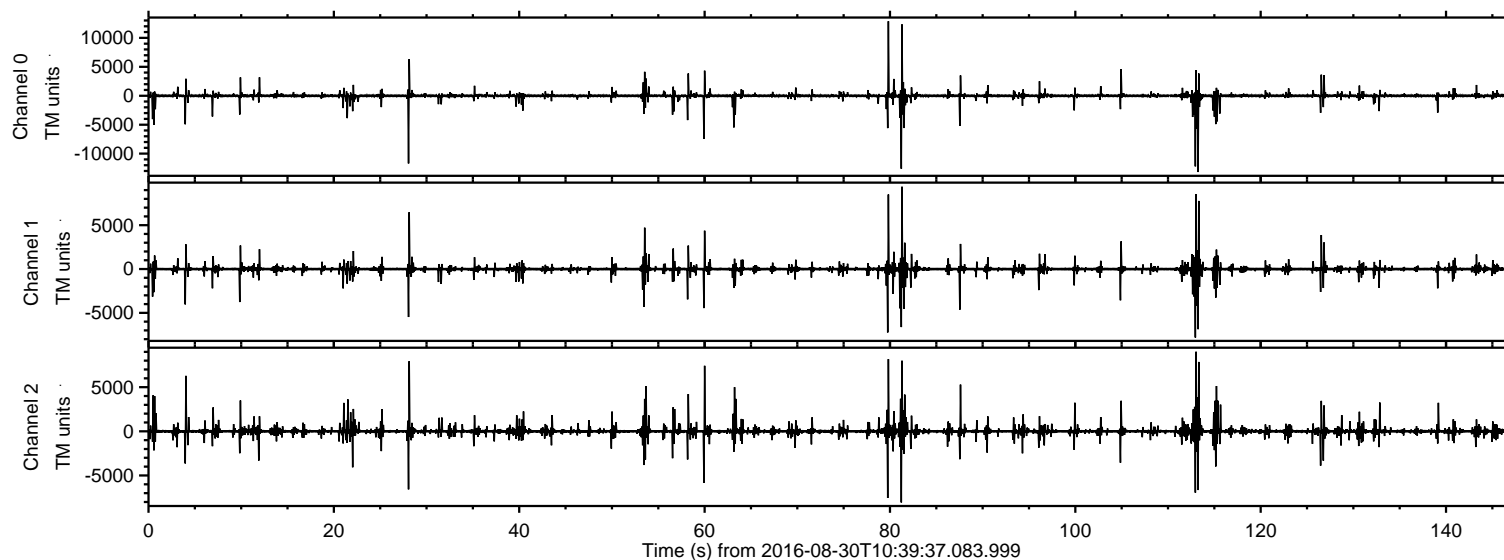

ELMAVAN 3D WAVEFORMS (Measured data sampled at 50 kHz) 51000 packets of 144 samples from 2016-08-30T10:39:37.083.999. Part 114/147

Processed Tue Aug 30 12:47:33 2016 by ELM ver.2012-10-06 from 001__elm20160830_103936__dat00.bin

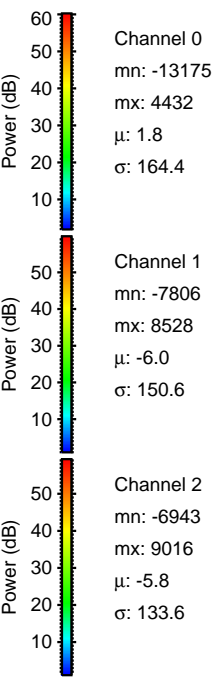
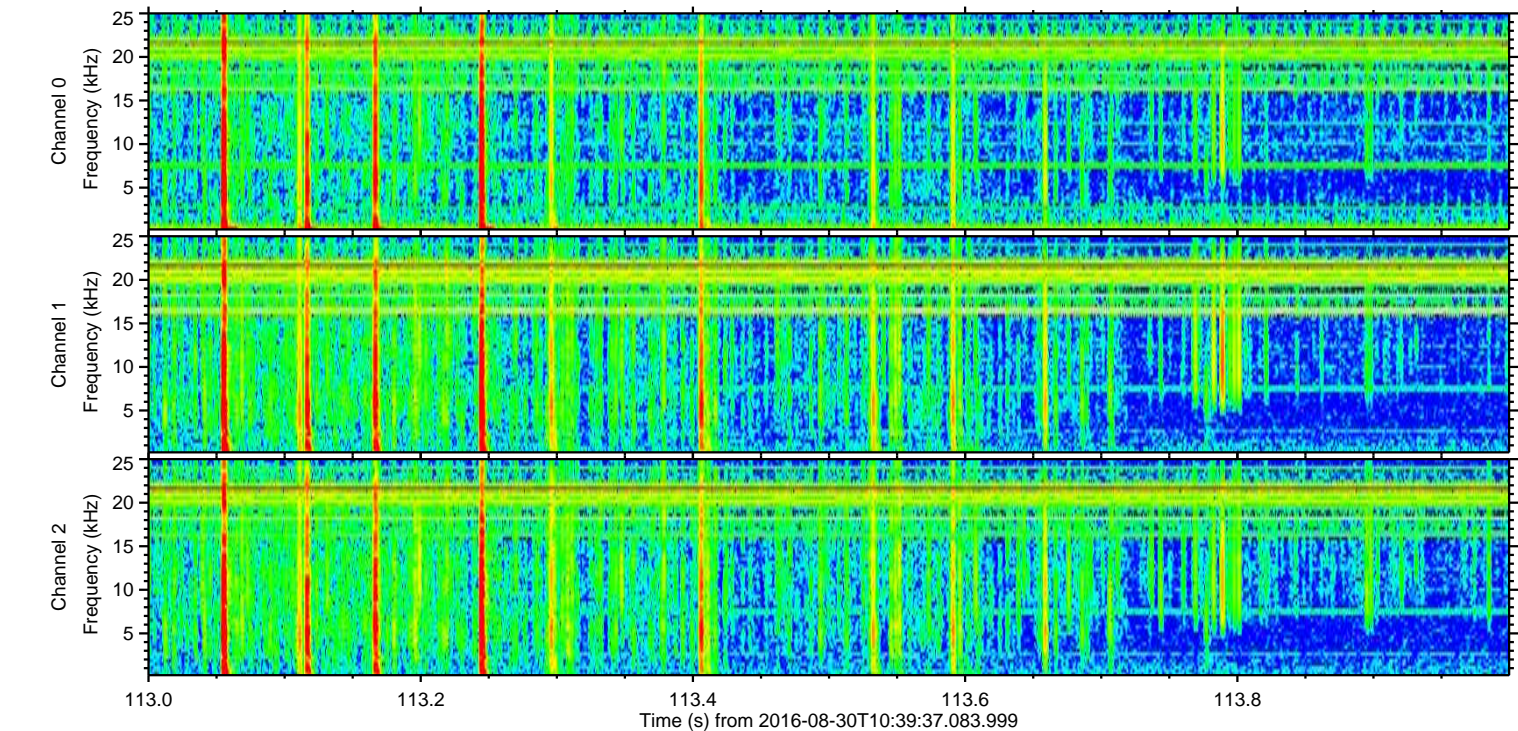
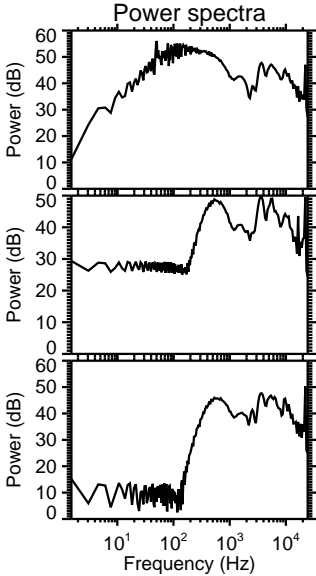
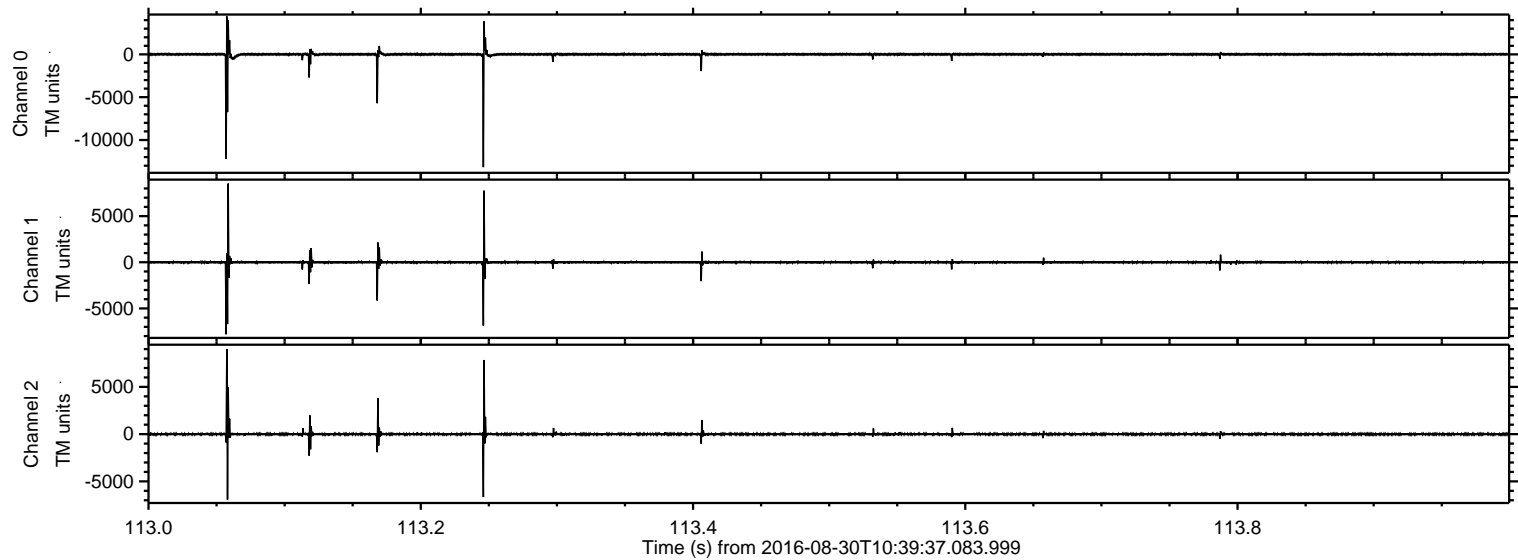

Processed Tue Aug 30 12:47:34 2016 by ELM ver.2012-10-06 from 001__elm20160830_103936__dat00.bin

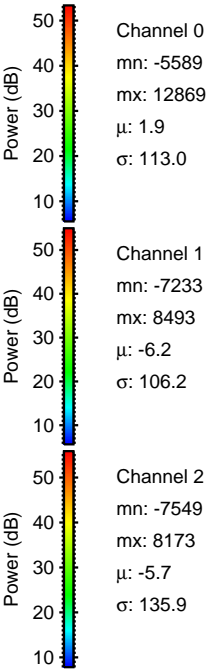
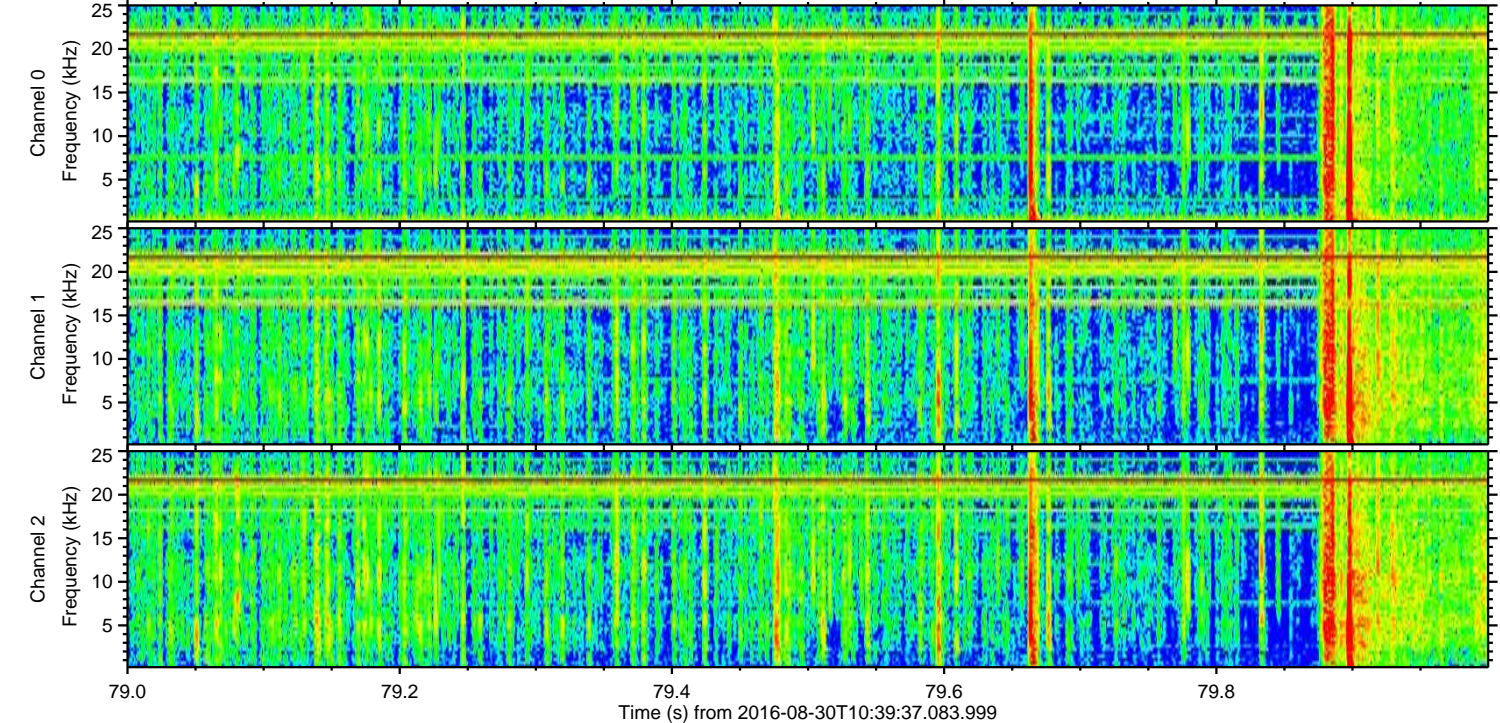
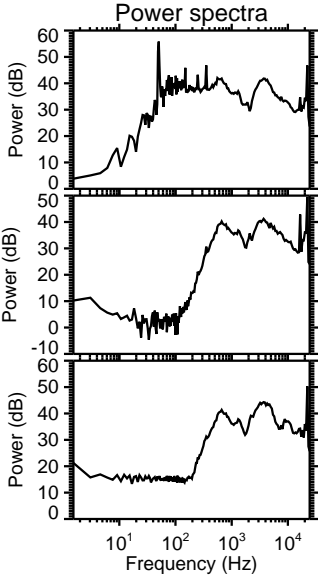
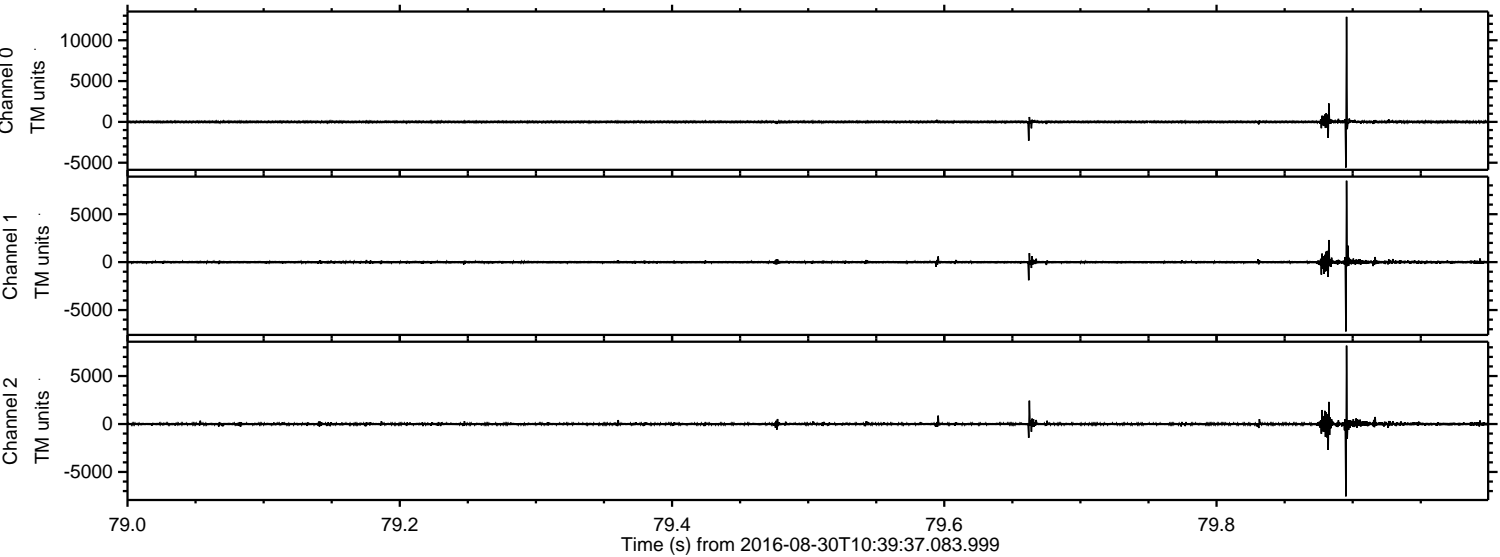

Processed Tue Aug 30 12:47:35 2016 by ELM ver.2012-10-06 from 001__elm20160830_103936__dat00.bin

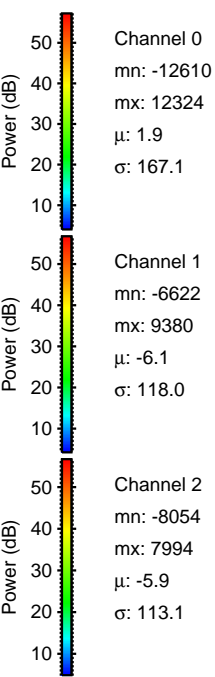
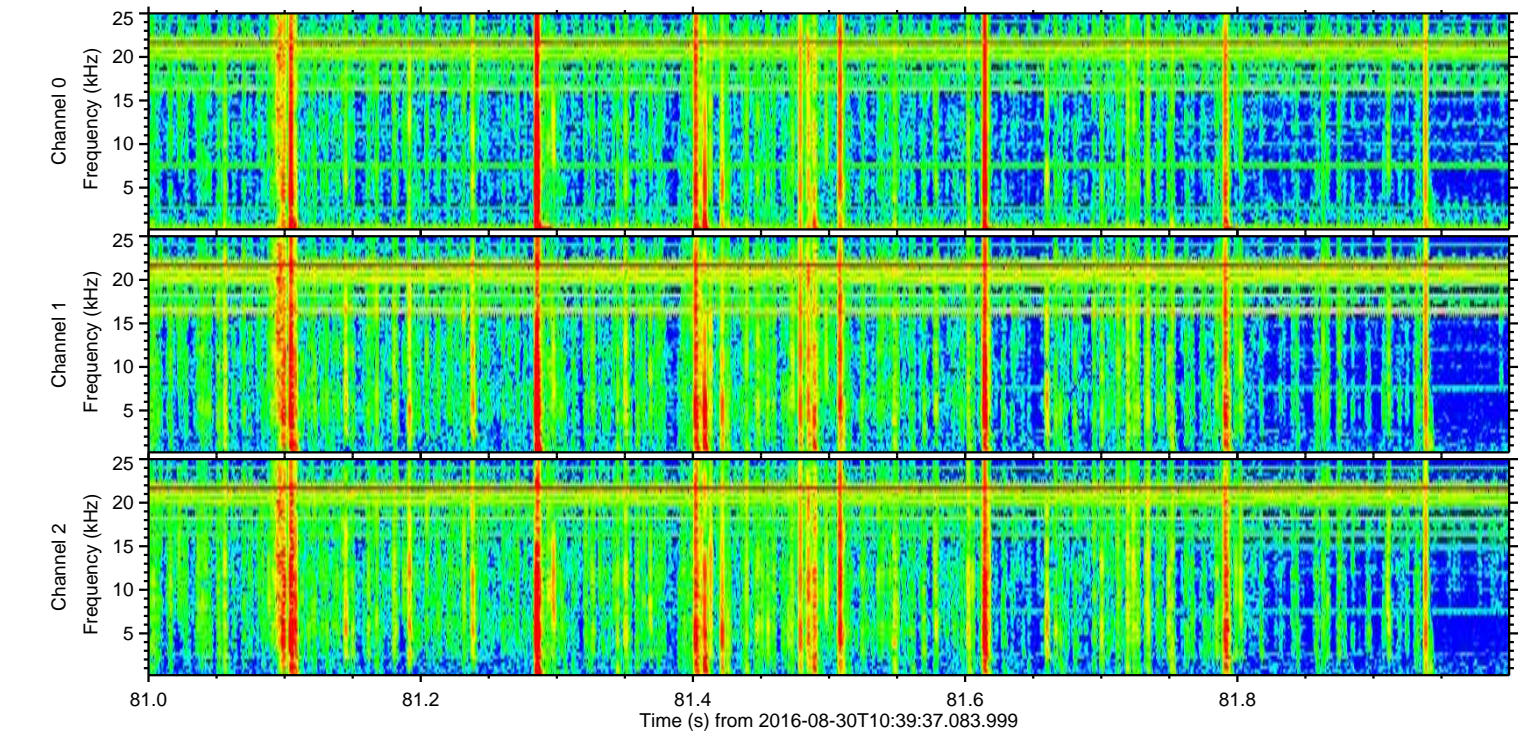
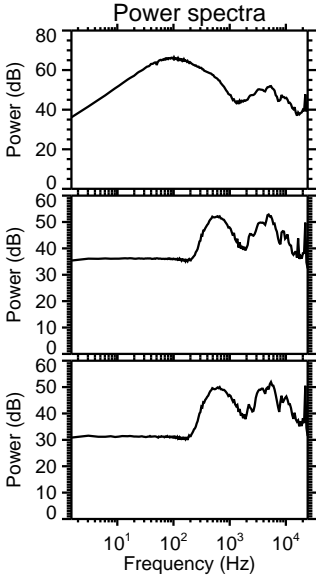
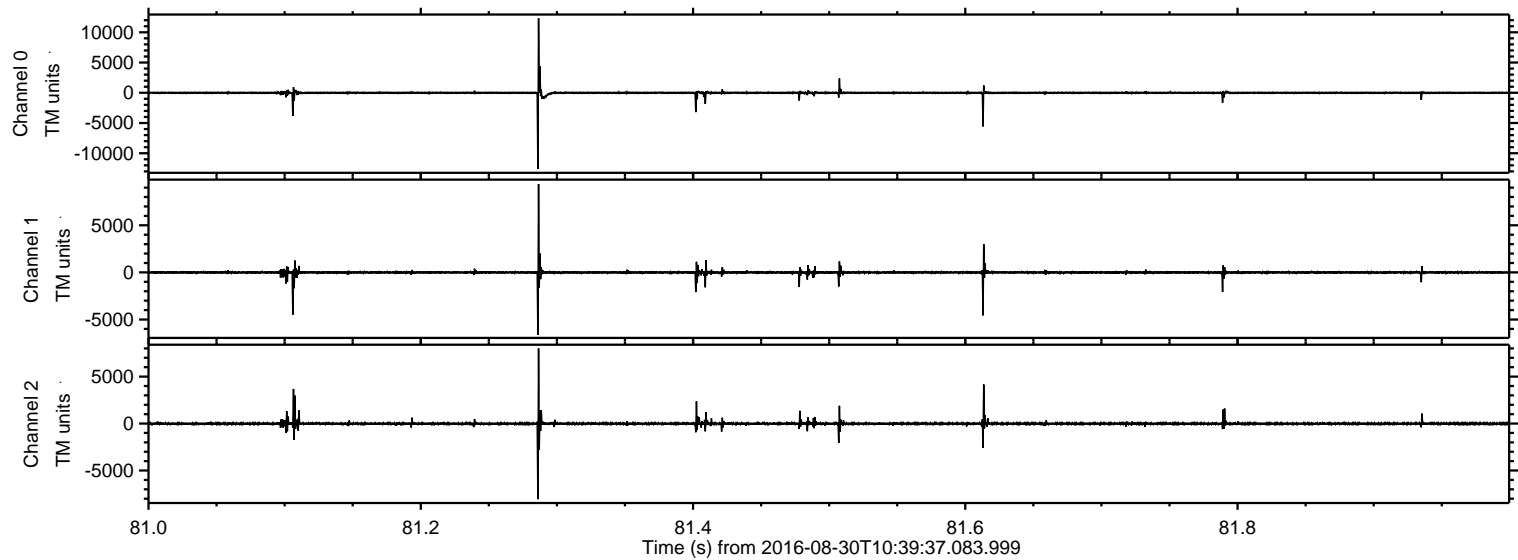

Processed Tue Aug 30 12:47:36 2016 by ELM ver.2012-10-06 from 001__elm20160830_103936__dat00.bin

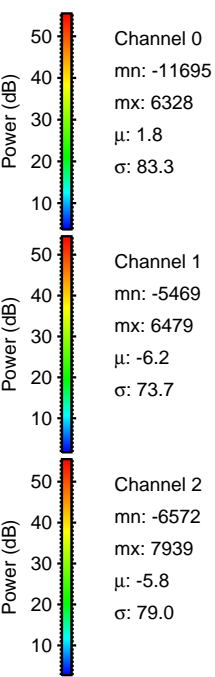
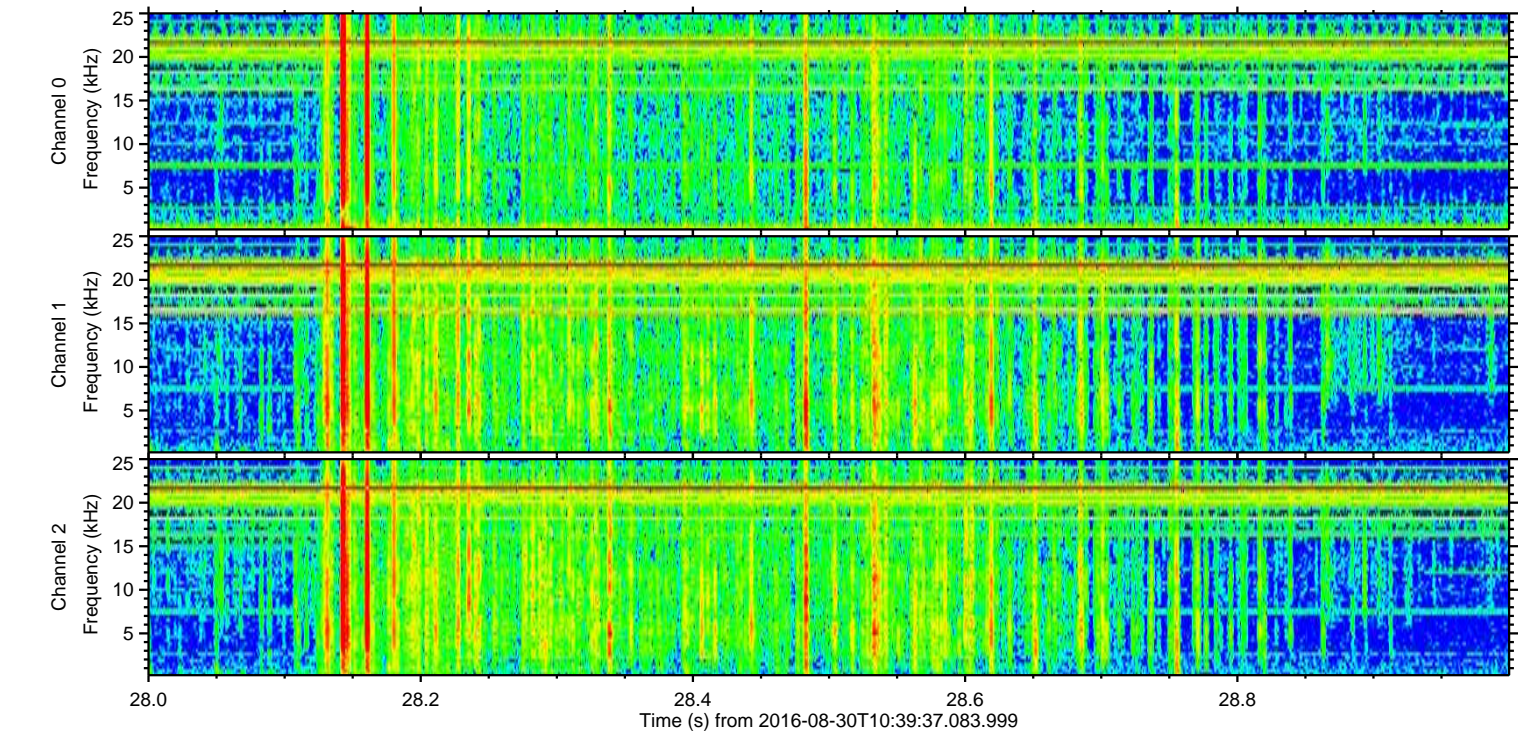
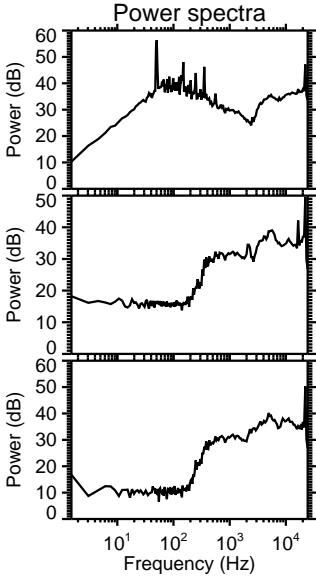
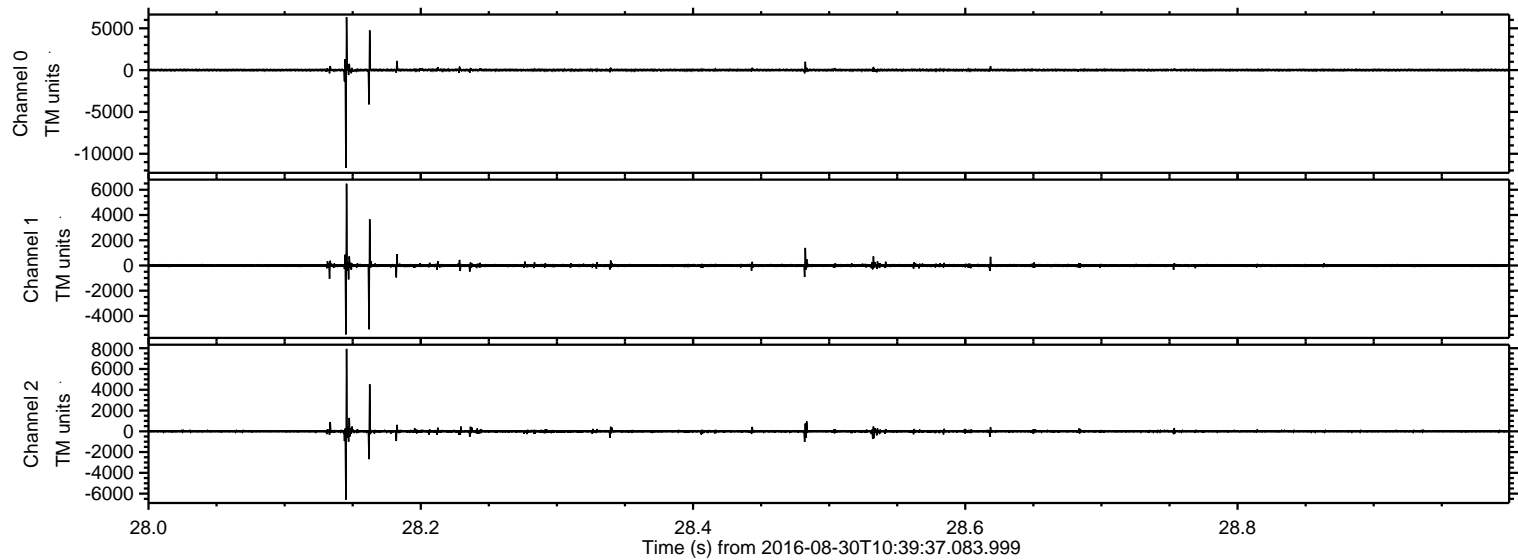

Processed Tue Aug 30 12:47:37 2016 by ELM ver.2012-10-06 from 001__elm20160830_103936__dat00.bin

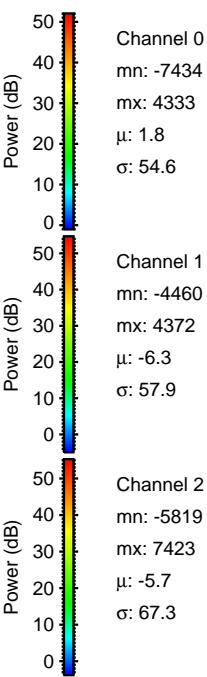
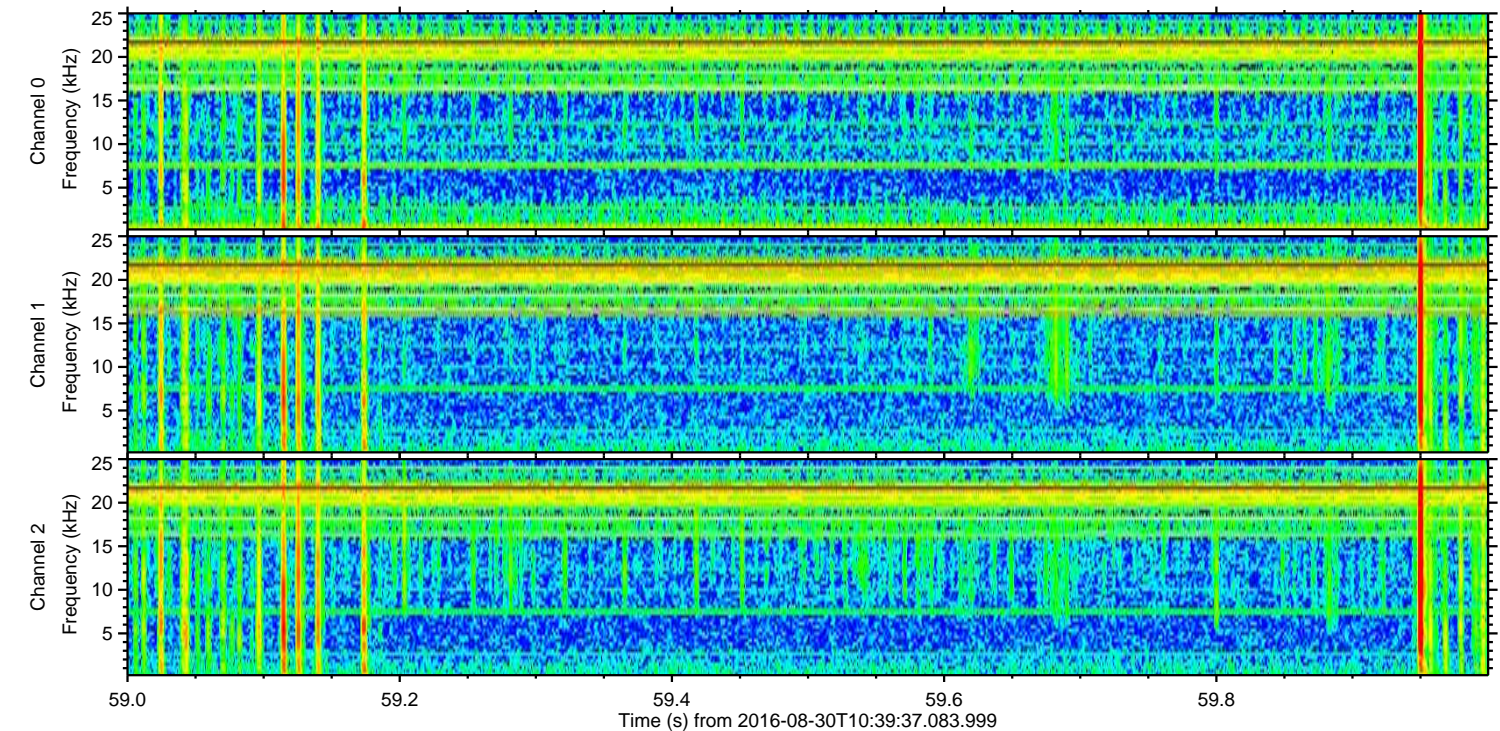
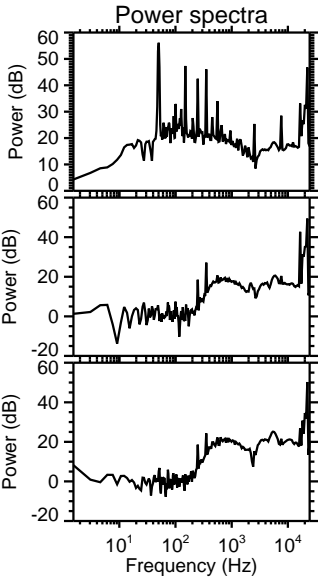
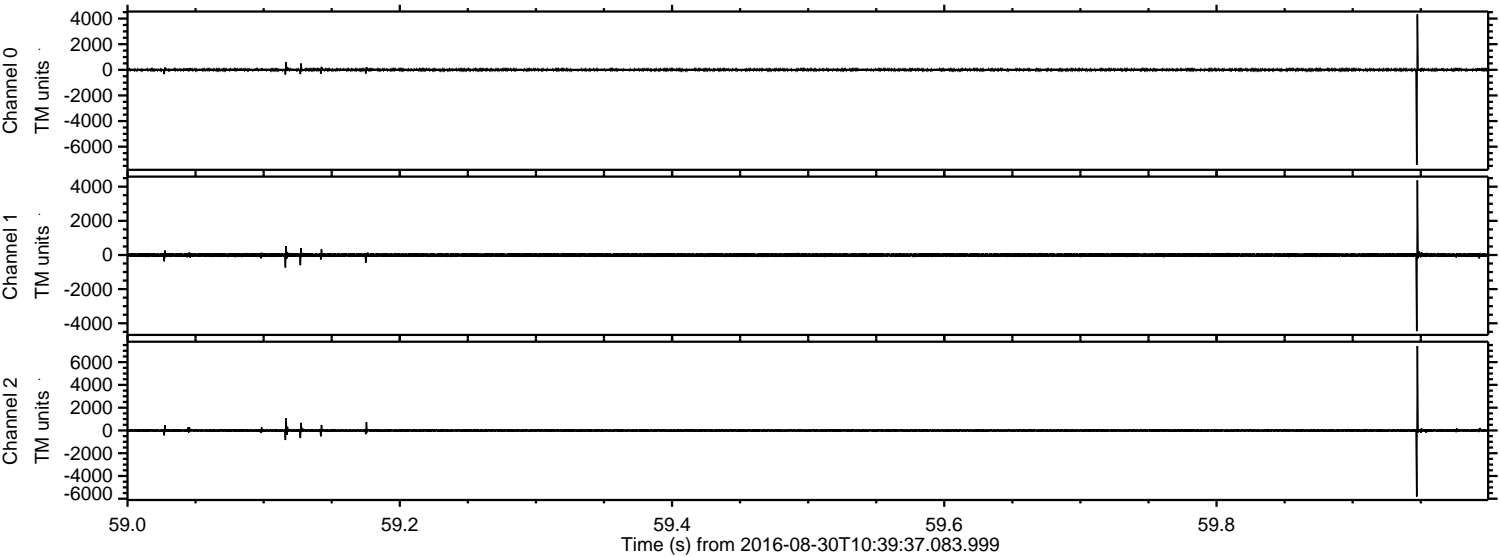

Processed Tue Aug 30 12:47:38 2016 by ELM ver.2012-10-06 from 001__elm20160830_103936__dat00.bin

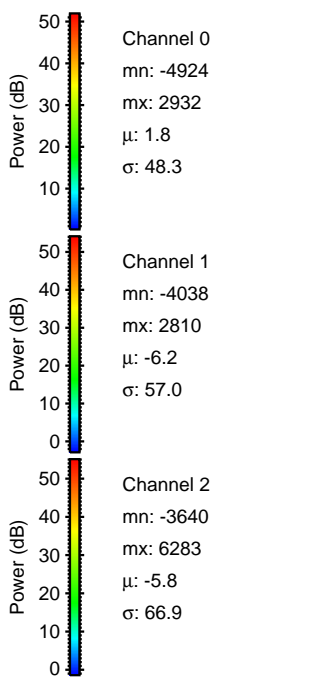
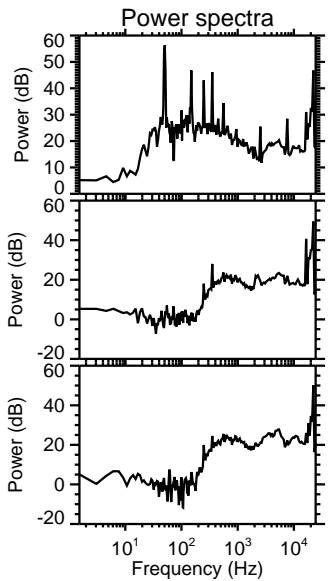
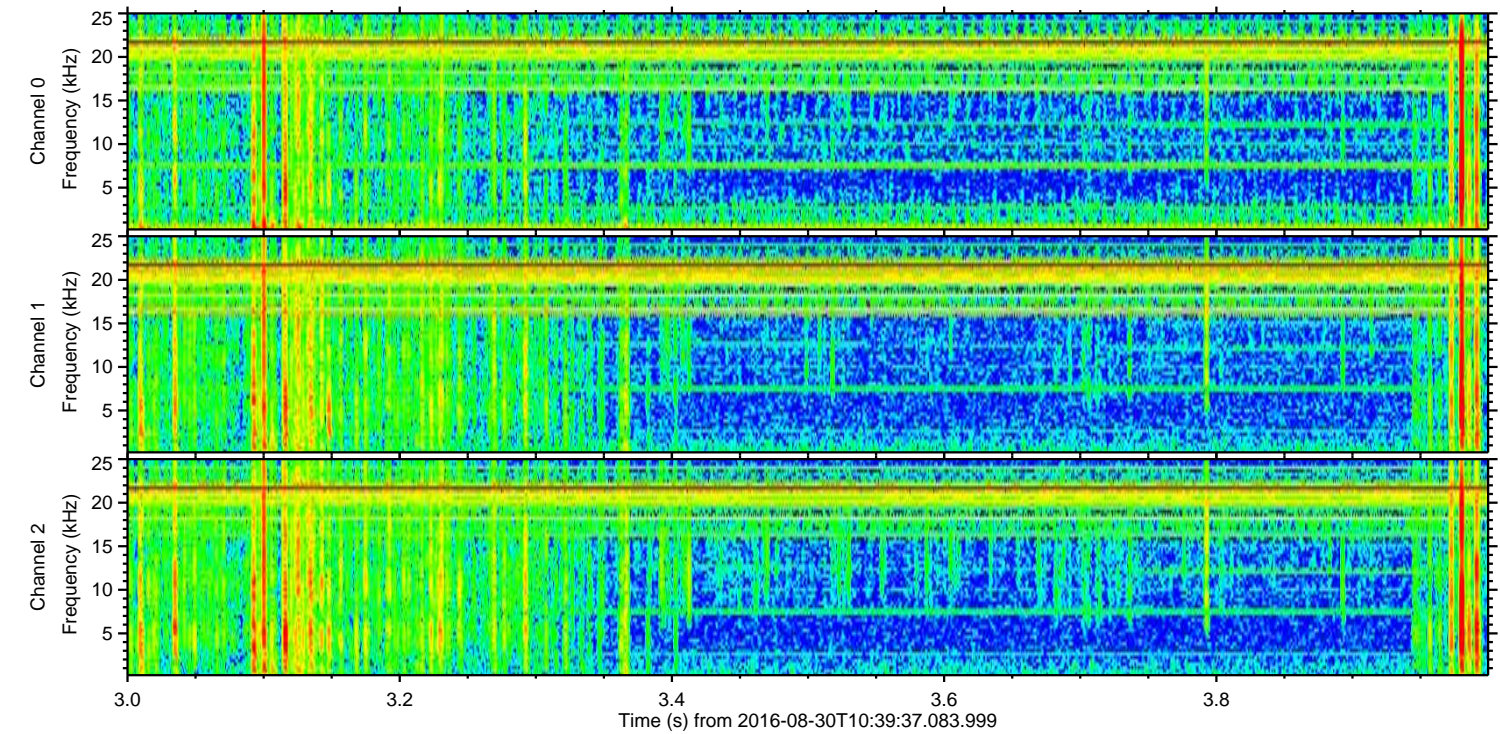
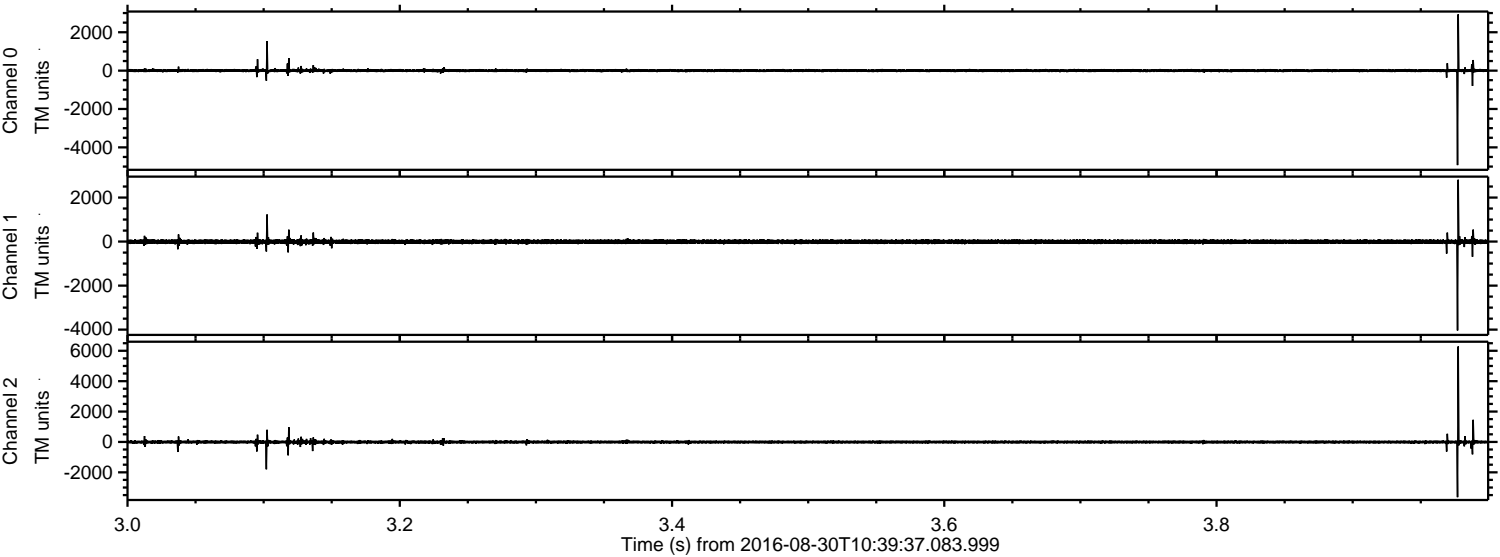

Processed Tue Aug 30 12:47:39 2016 by ELM ver.2012-10-06 from 001__elm20160830_103936__dat00.bin

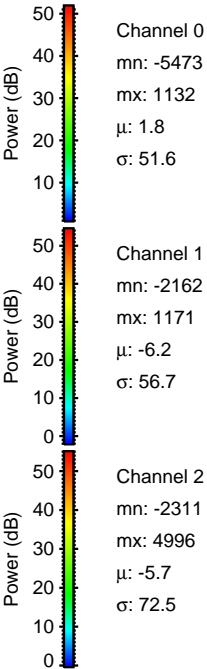
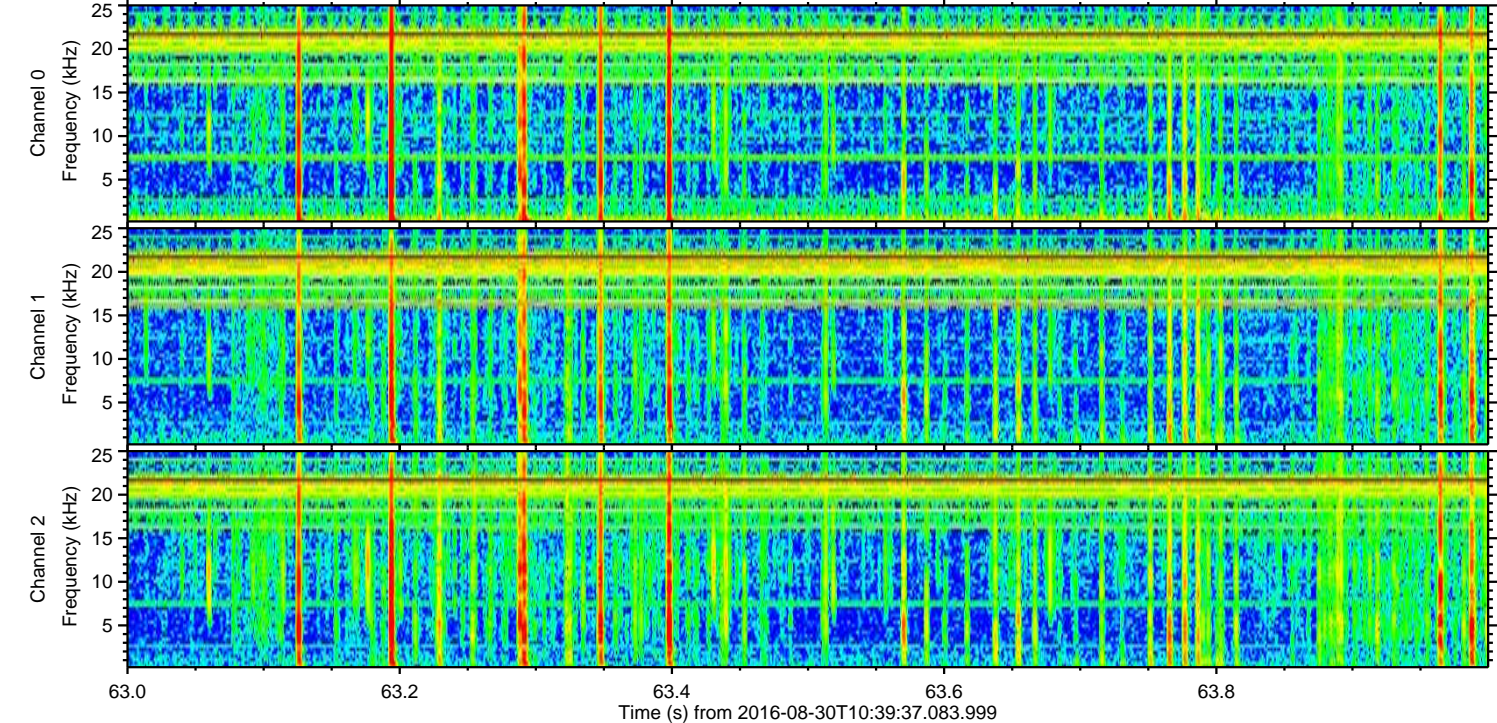
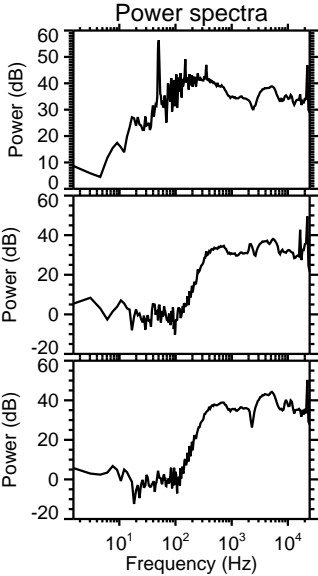
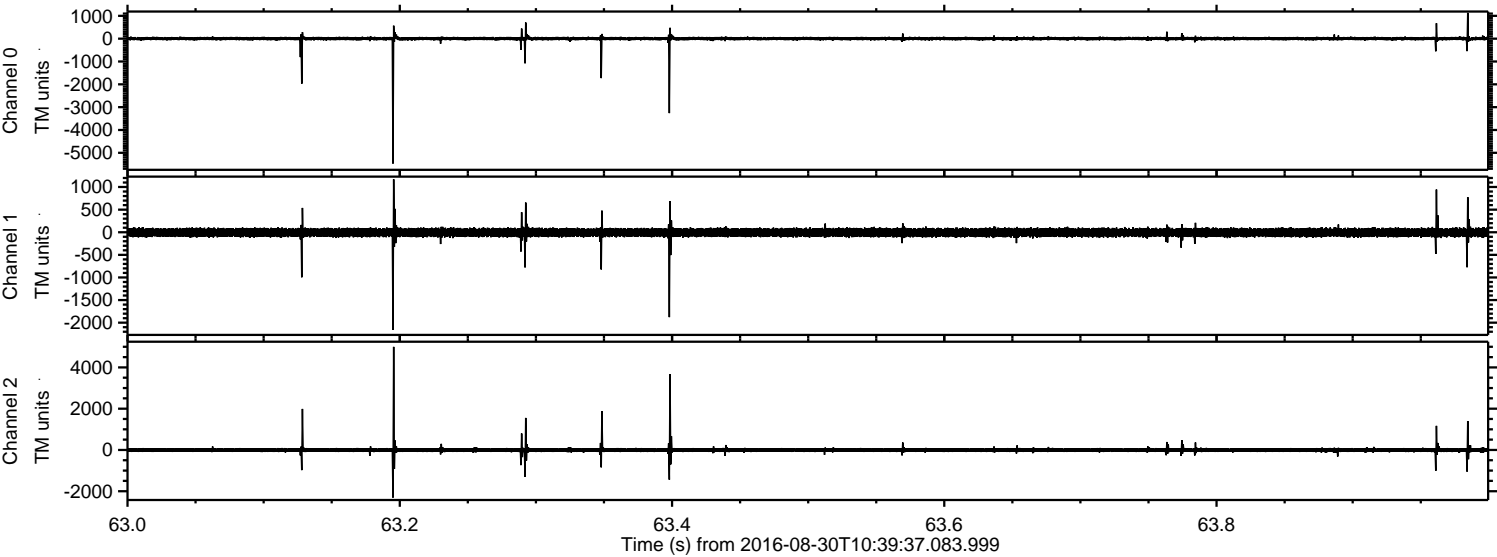

Processed Tue Aug 30 12:47:40 2016 by ELM ver.2012-10-06 from 001__elm20160830_103936__dat00.bin

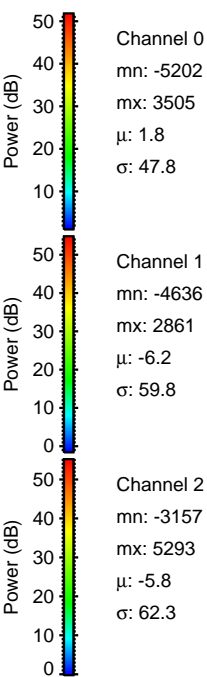
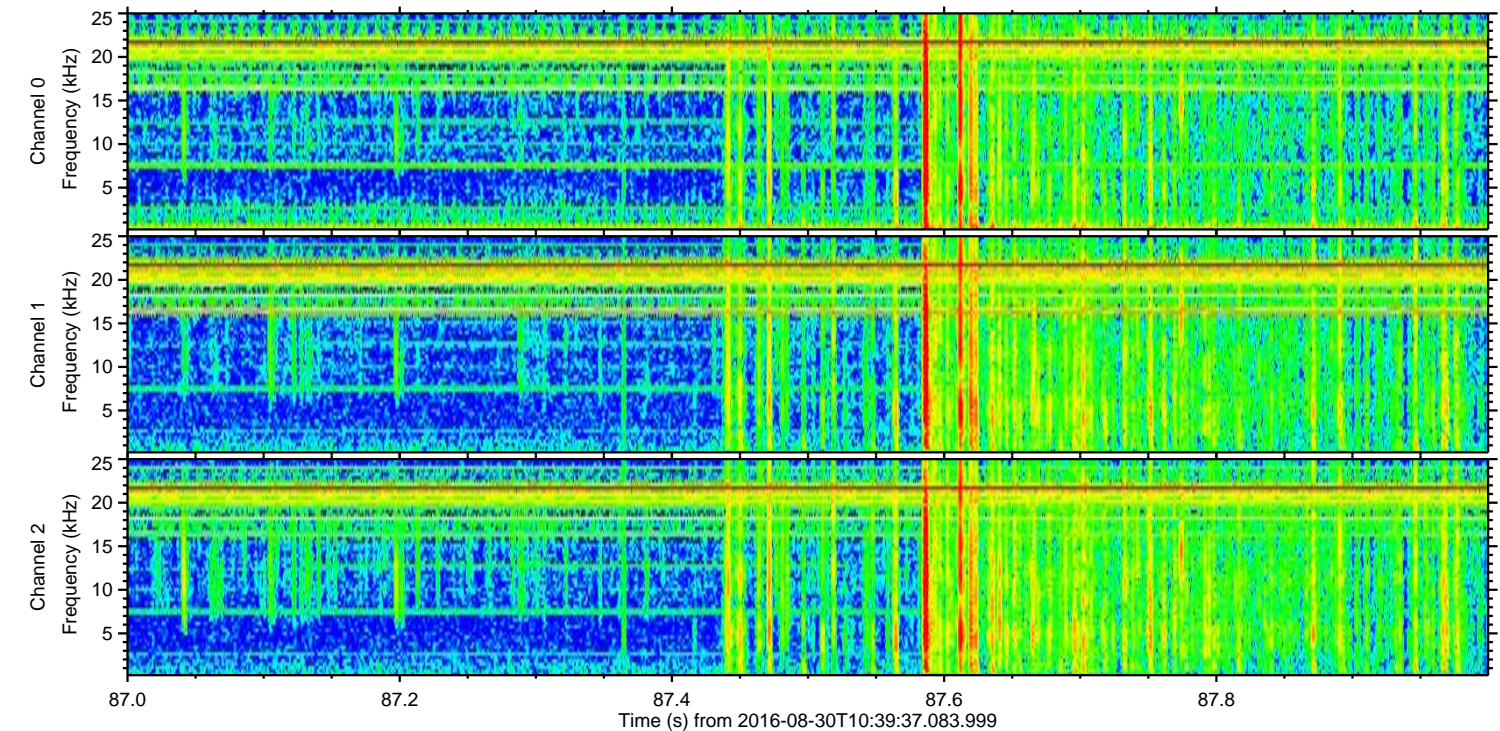
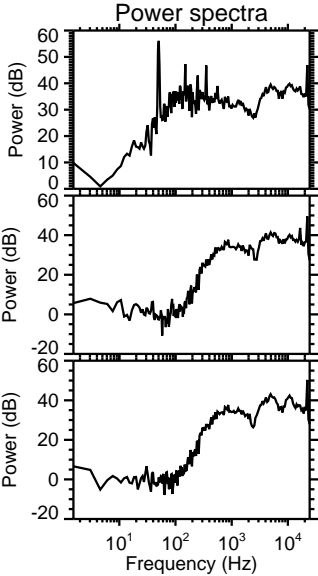
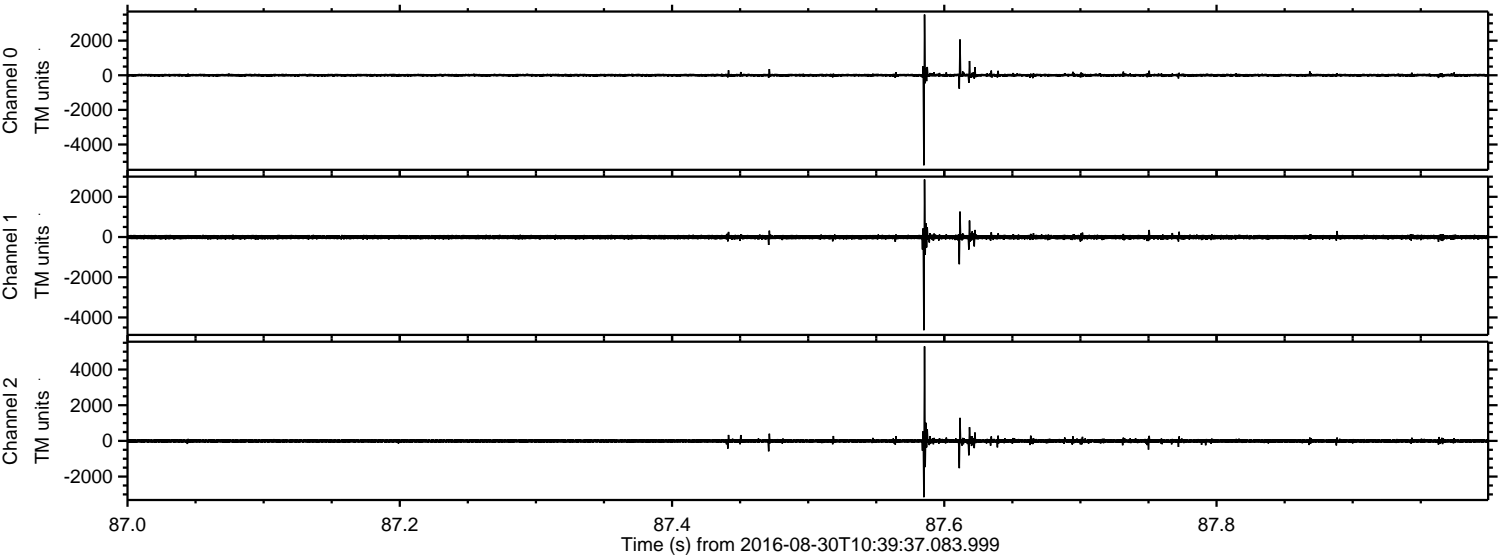

ELMAVAN 3D WAVEFORMS (Measured data sampled at 50 kHz) 51000 packets of 144 samples from 2016-08-30T10:39:37.083.999. Part 116/147

Processed Tue Aug 30 12:47:41 2016 by ELM ver.2012-10-06 from 001__elm20160830_103936__dat00.bin

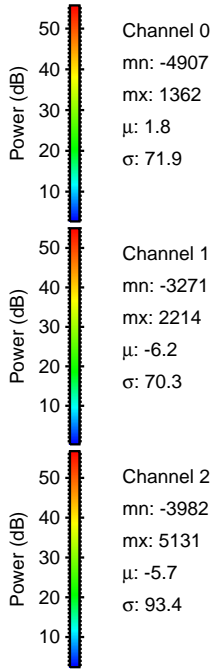
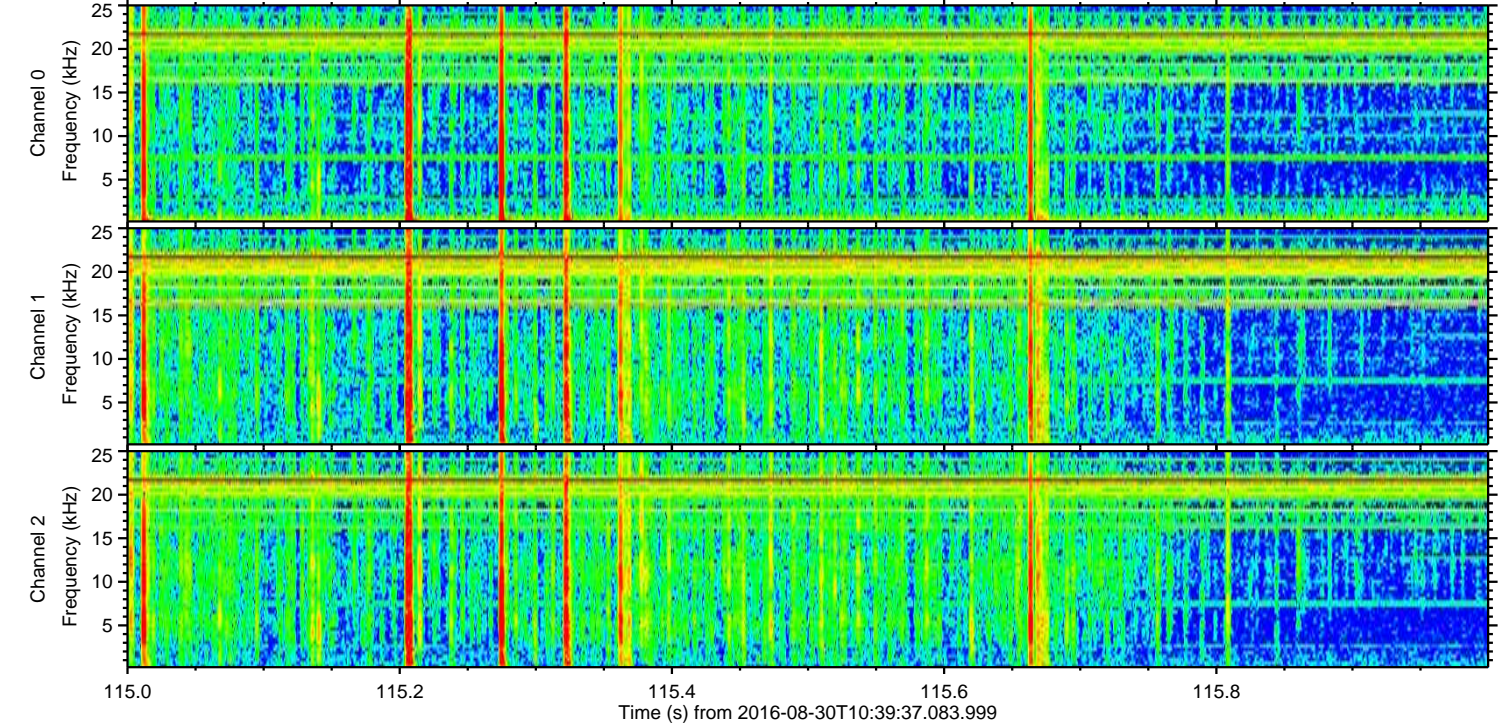
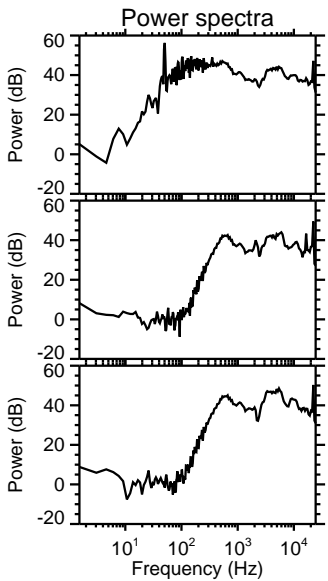
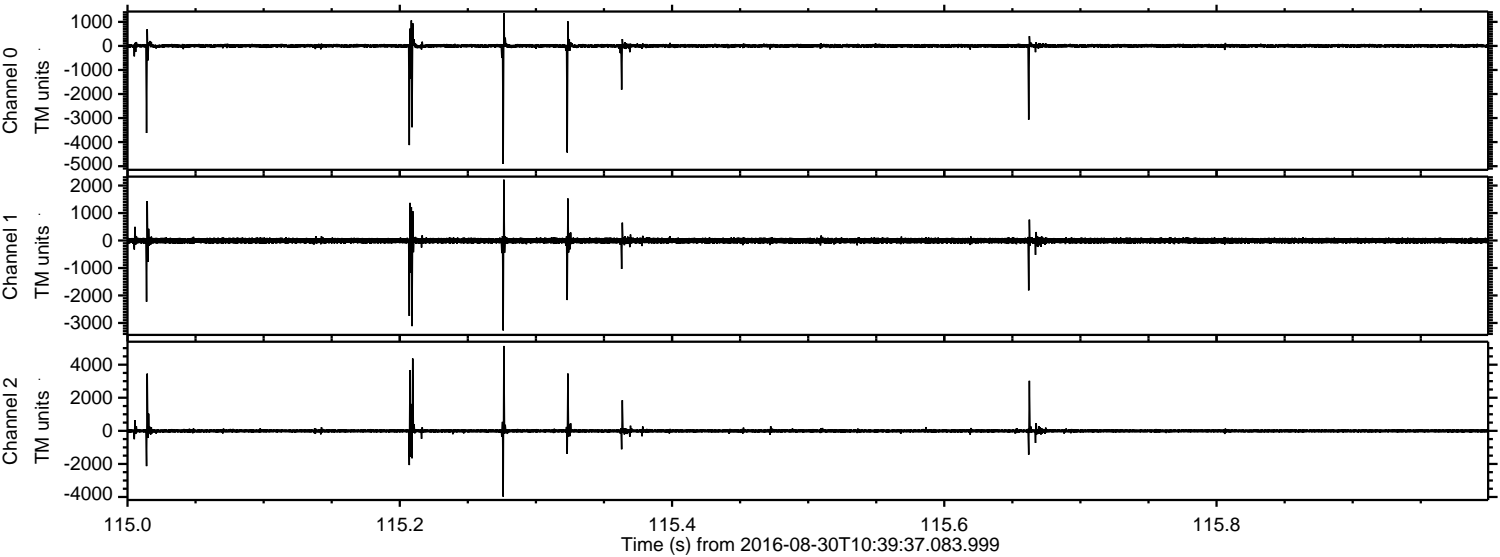

Processed Tue Aug 30 12:47:42 2016 by ELM ver.2012-10-06 from 001__elm20160830_103936__dat00.bin

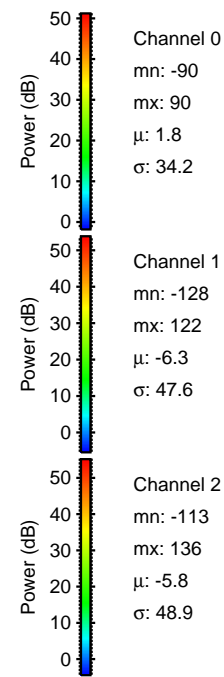
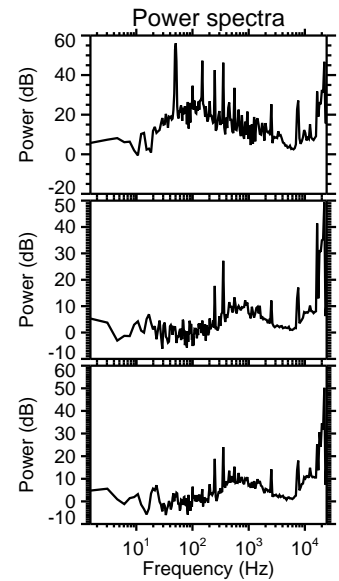
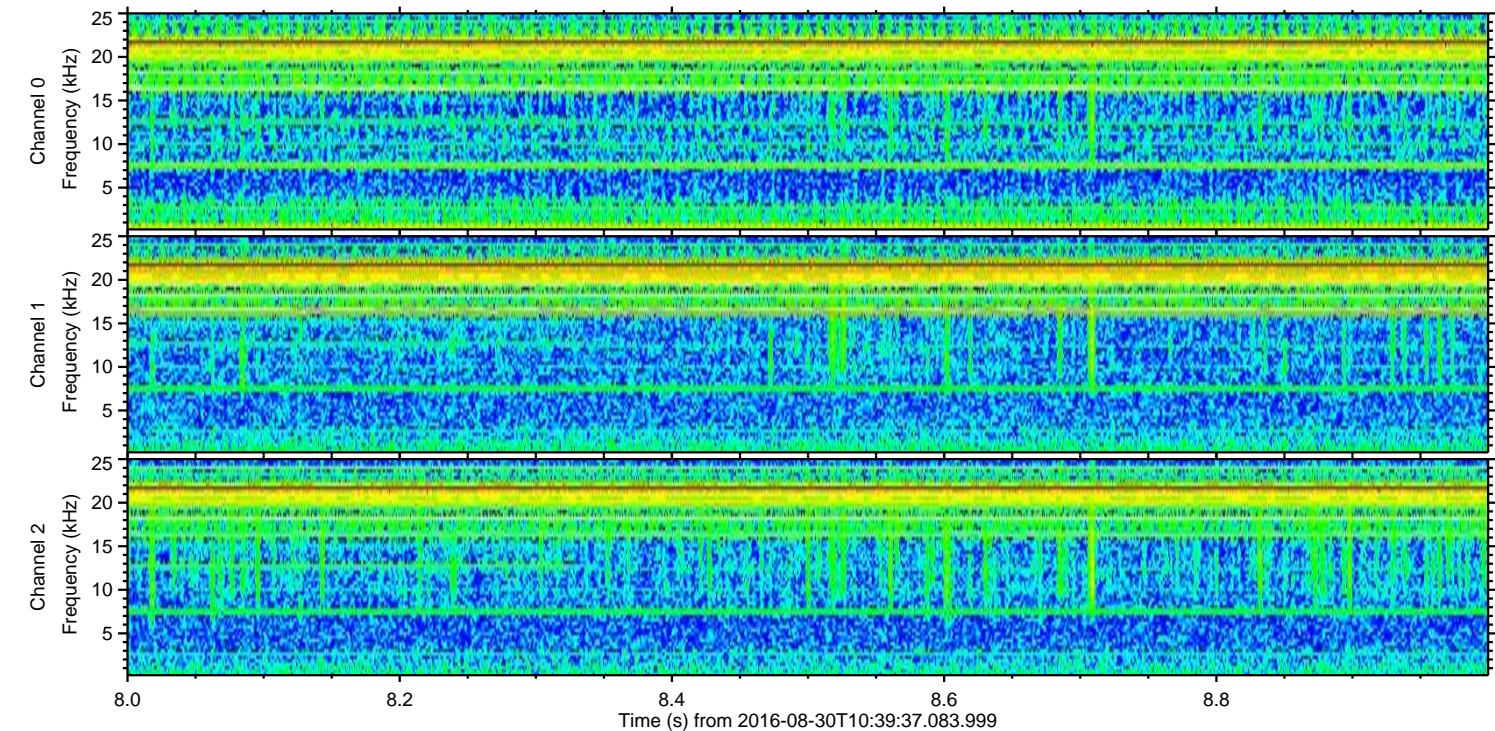
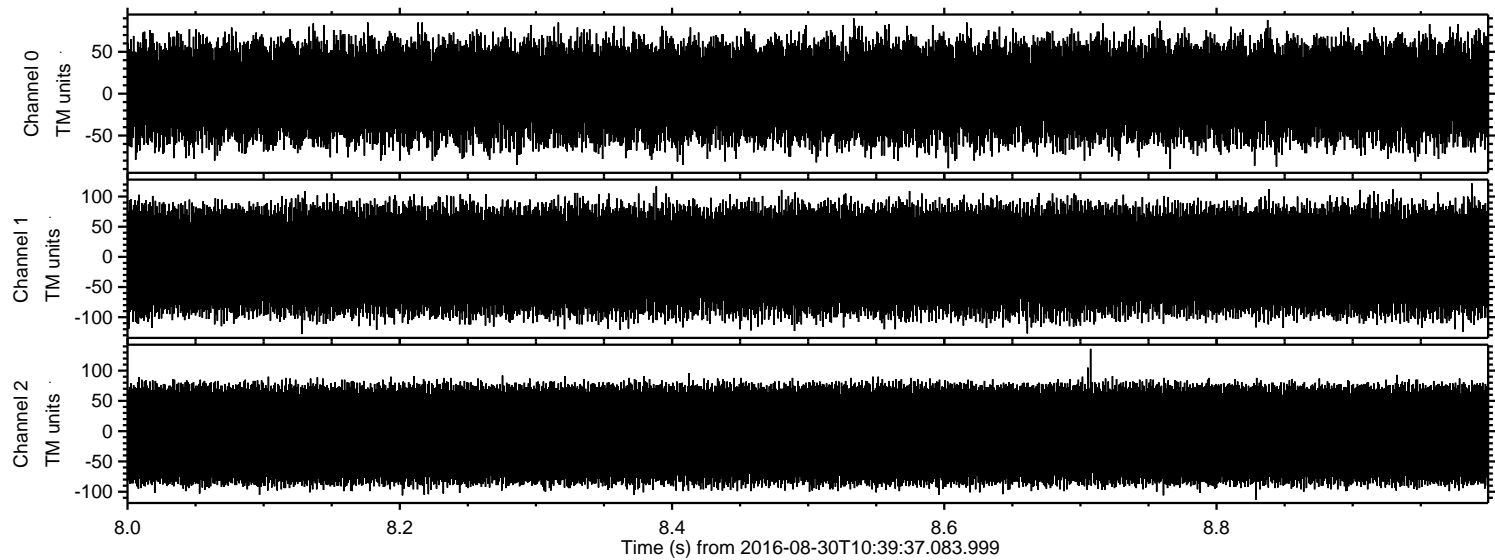

Channel 0
mn: -90
mx: 90
 μ : 1.8
 σ : 34.2

Channel 1
mn: -128
mx: 122
 μ : -6.3
 σ : 47.6

Channel 2
mn: -113
mx: 136
 μ : -5.8
 σ : 48.9