

ELMAVAN 3D WAVEFORMS (Measured data sampled at 50 kHz) 51000 packets of 144 samples from 2016-08-30T08:44:31.787.999.

Processed Tue Aug 30 10:52:16 2016 by ELM ver.2012-10-06 from 001__elm20160830_084430__dat00.bin

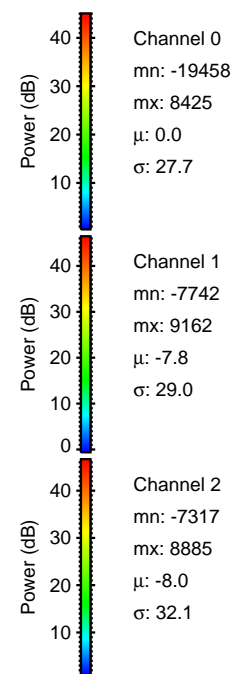

Processed Tue Aug 30 10:52:27 2016 by ELM ver.2012-10-06 from 001__elm20160830_084430__dat00.bin

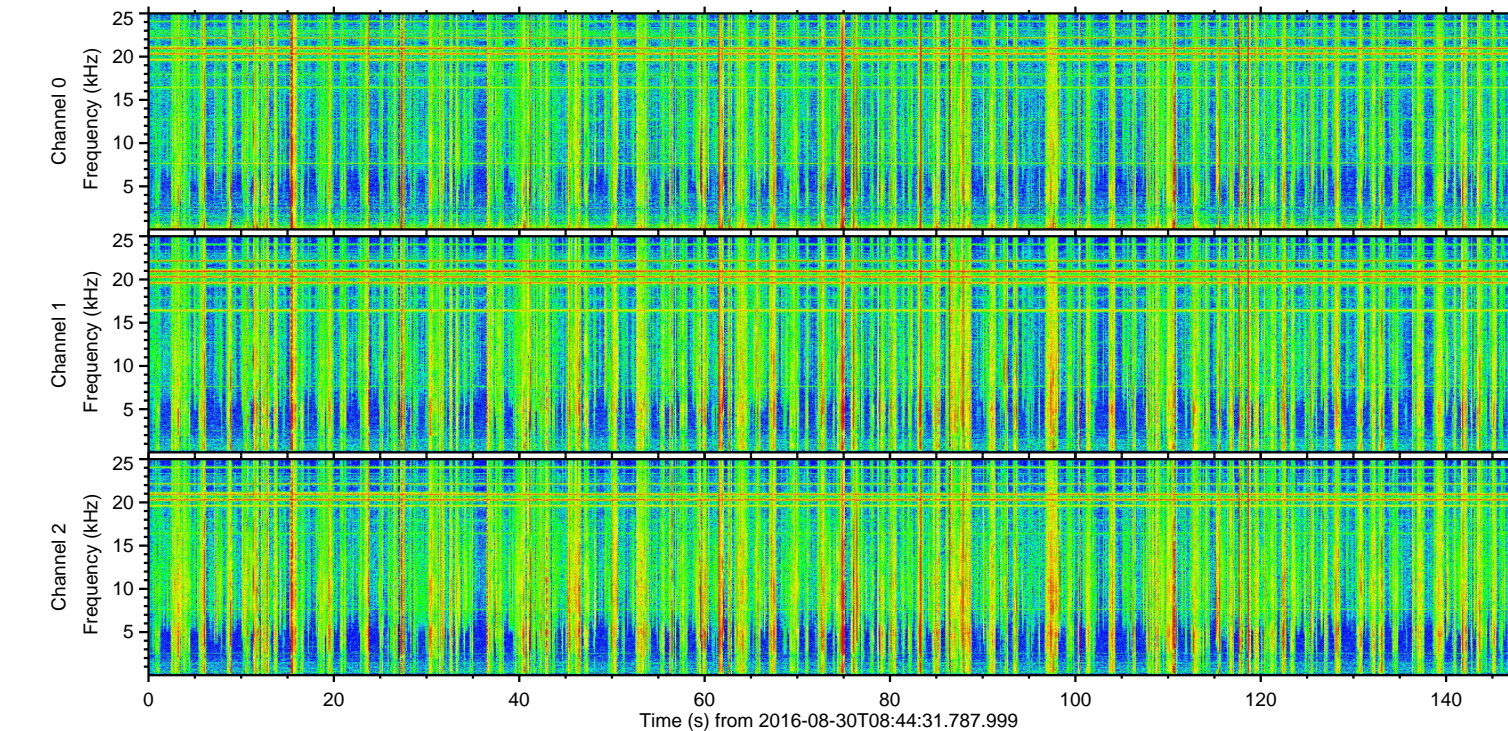
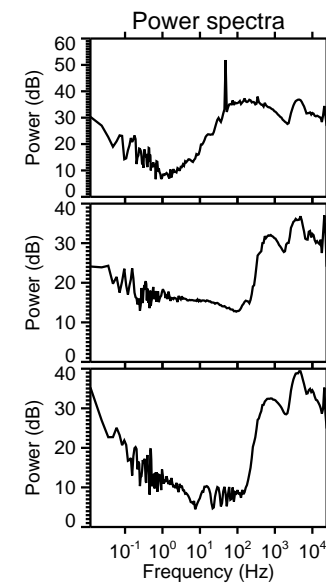
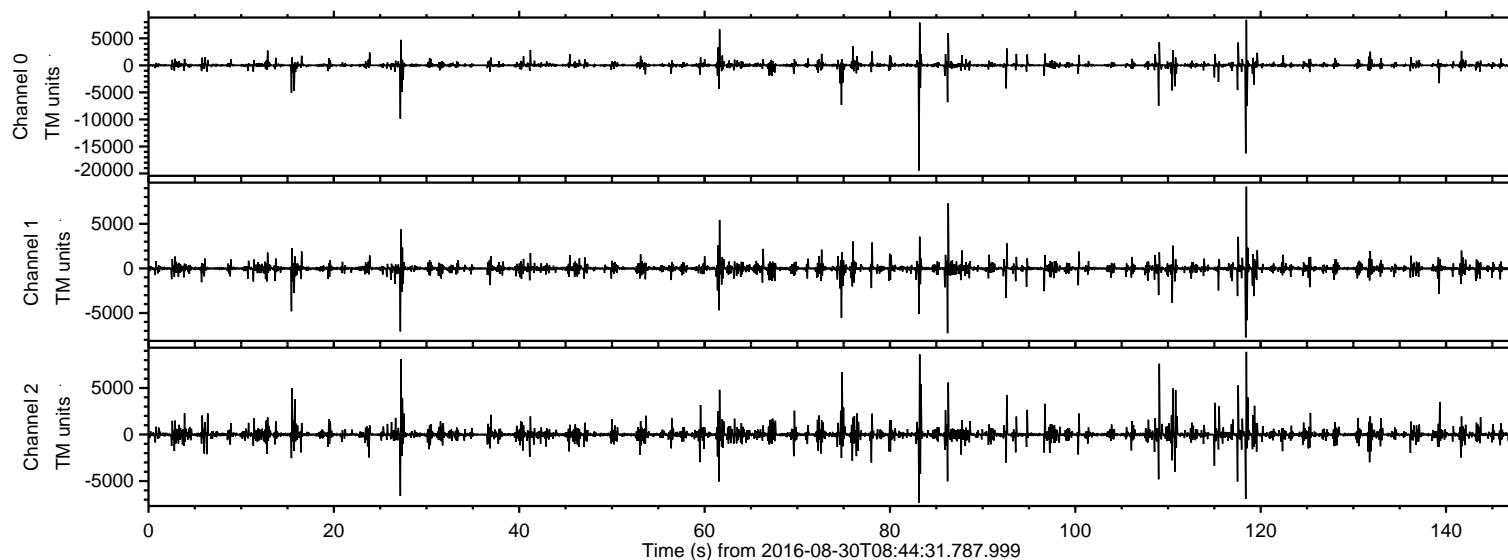
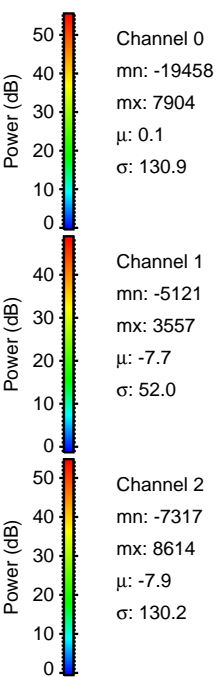
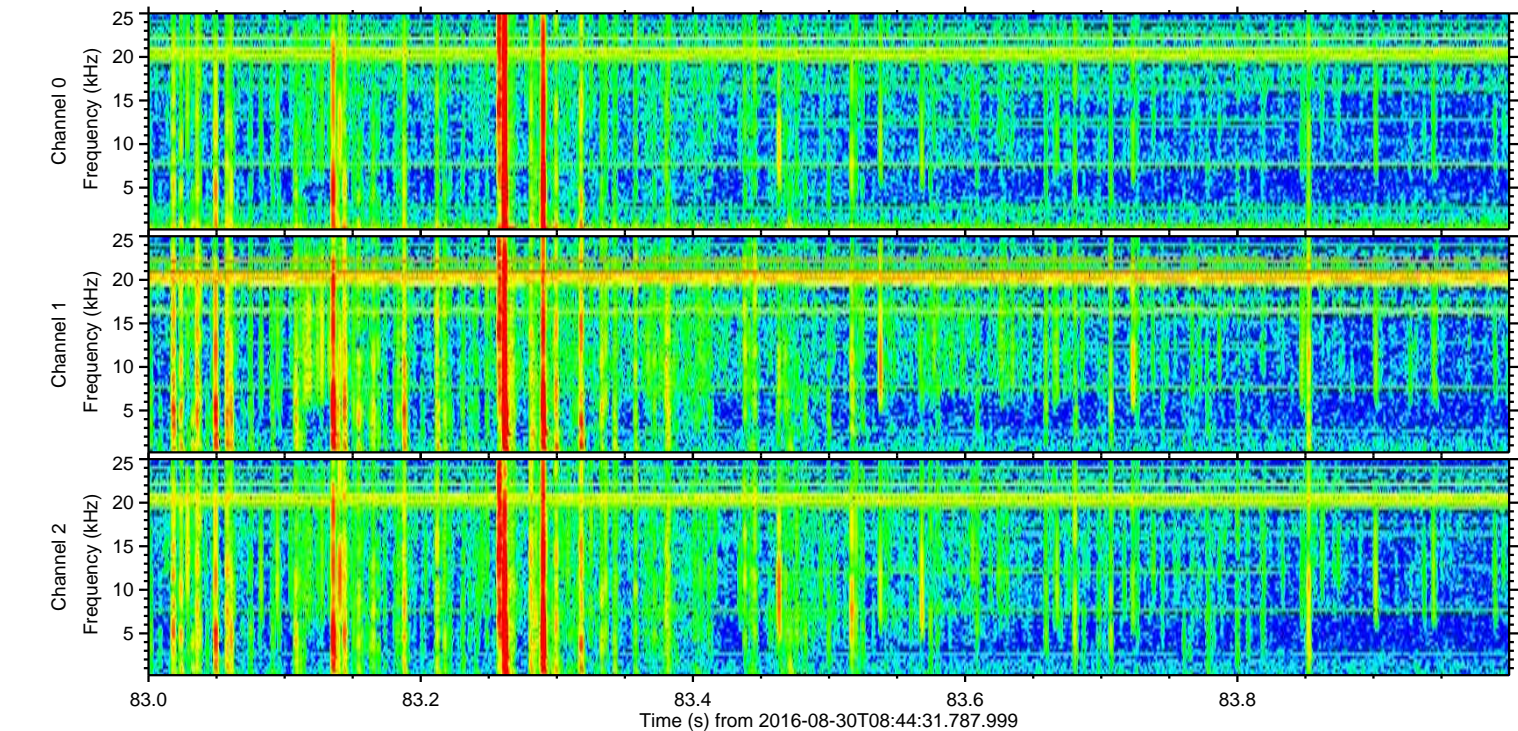
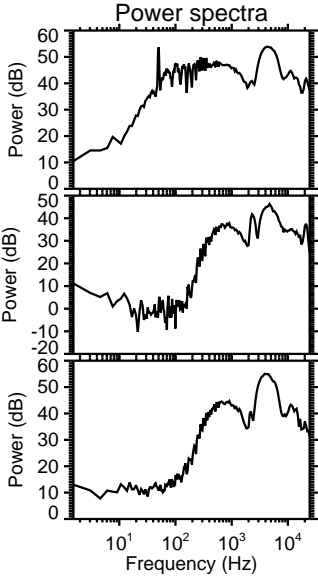
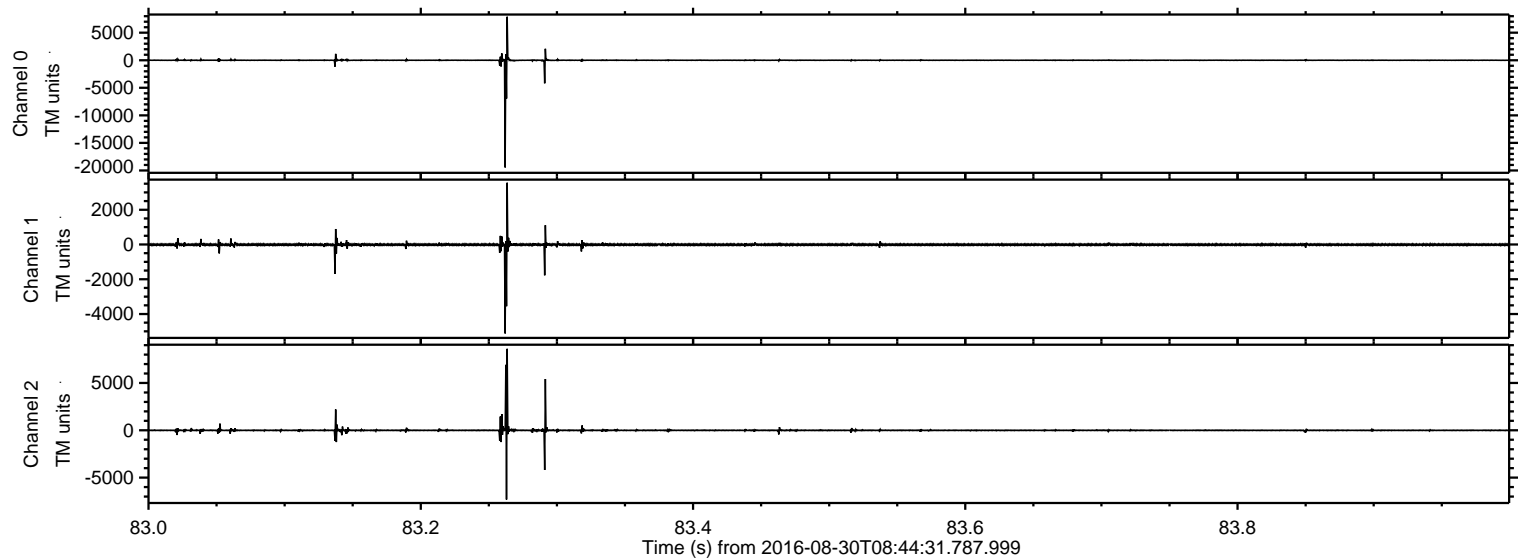

ELMAVAN 3D WAVEFORMS (Measured data sampled at 50 kHz) 51000 packets of 144 samples from 2016-08-30T08:44:31.787.999. Part 119/147

Processed Tue Aug 30 10:52:28 2016 by ELM ver.2012-10-06 from 001__elm20160830_084430__dat00.bin

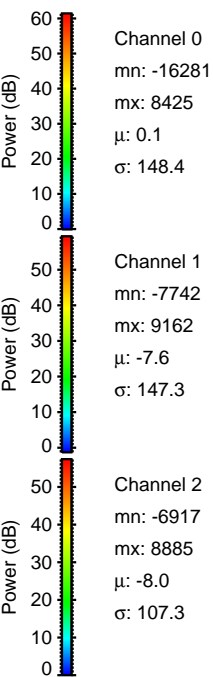
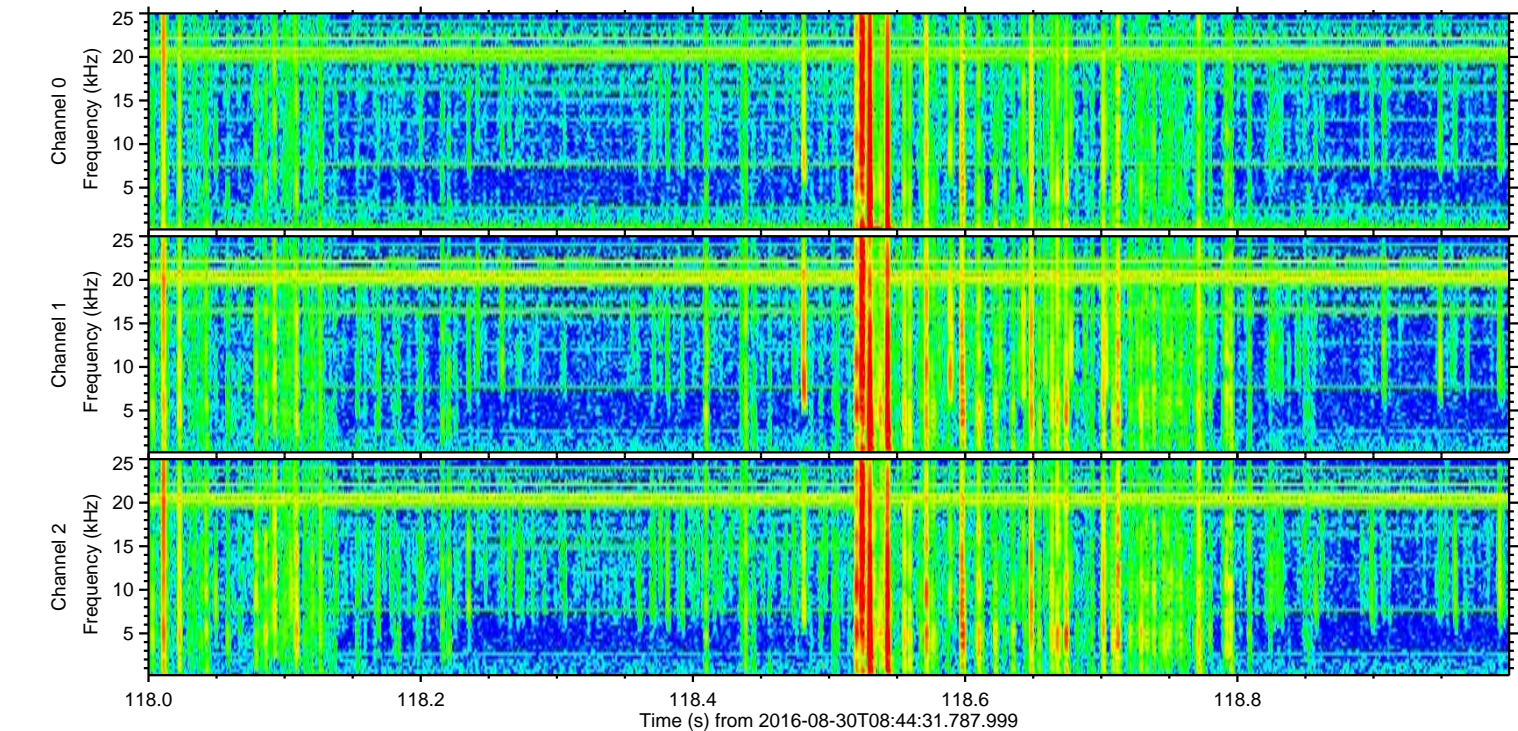
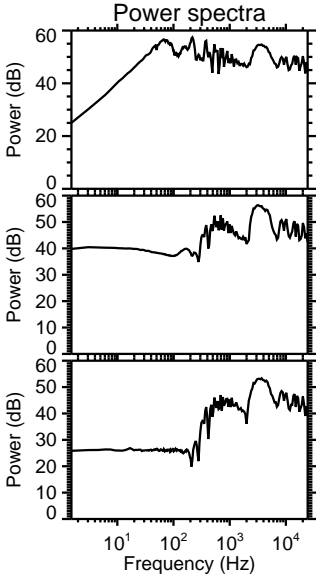
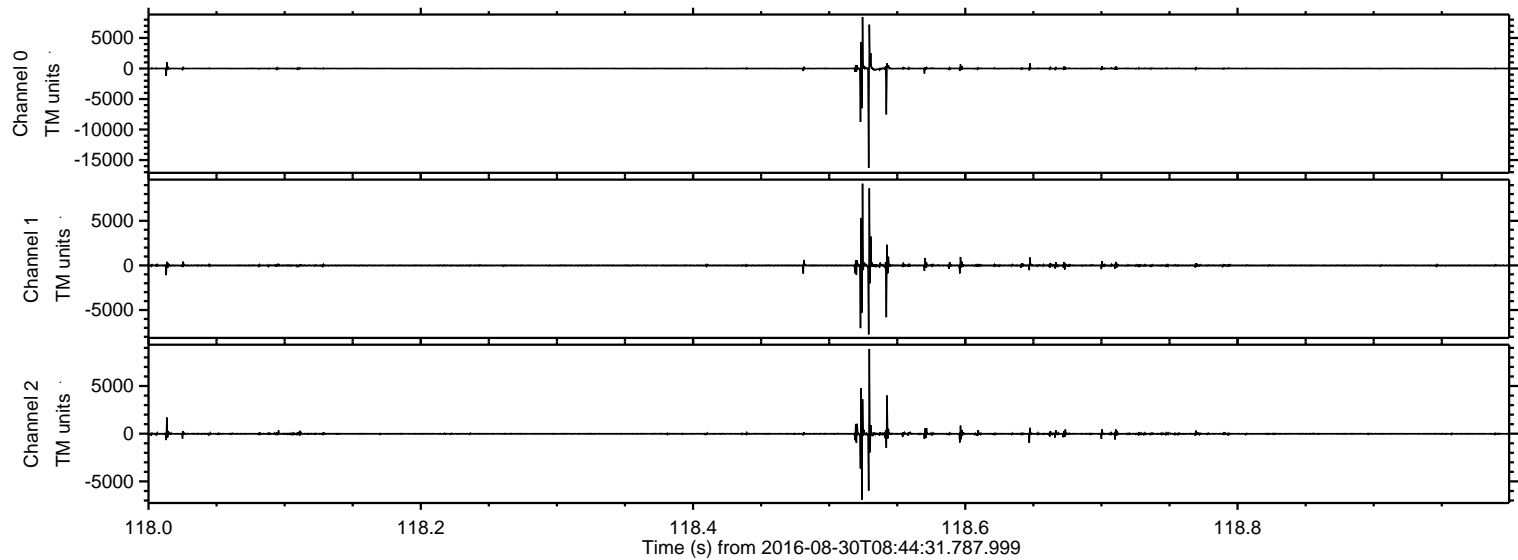

Processed Tue Aug 30 10:52:29 2016 by ELM ver.2012-10-06 from 001__elm20160830_084430__dat00.bin

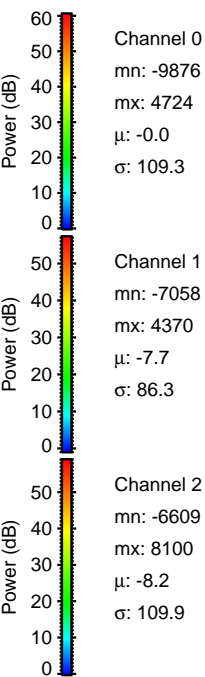
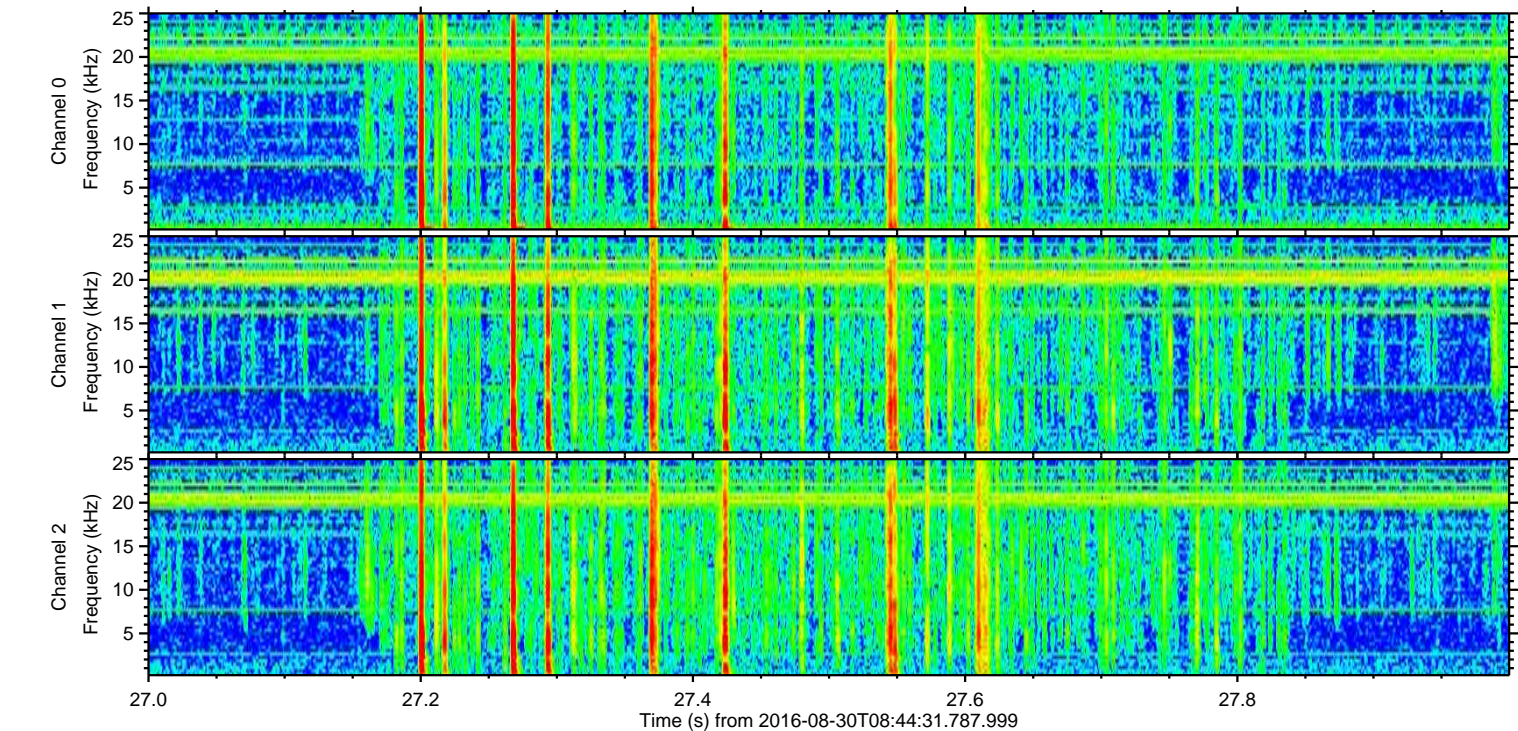
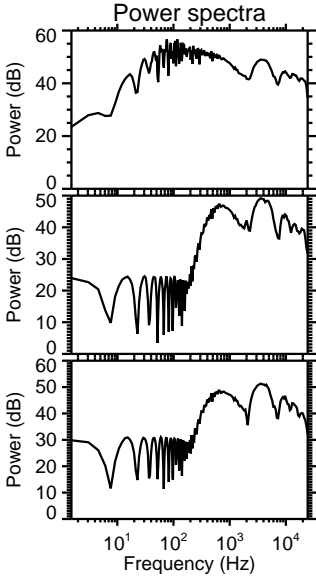
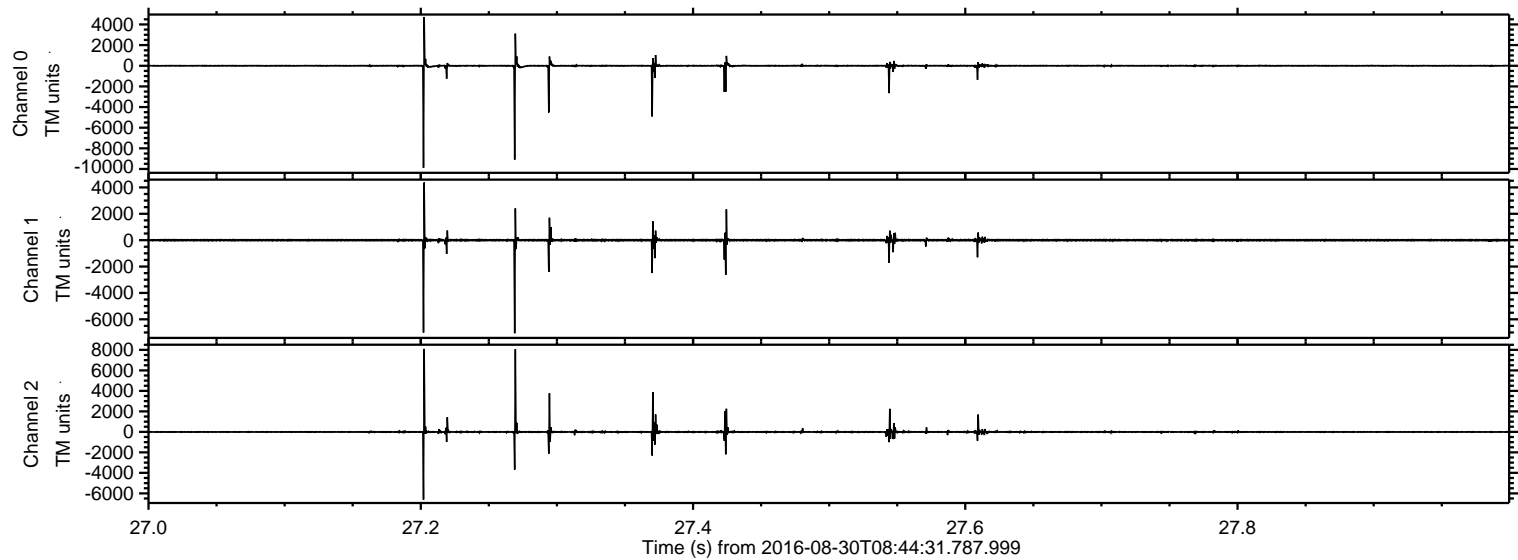

ELMAVAN 3D WAVEFORMS (Measured data sampled at 50 kHz) 51000 packets of 144 samples from 2016-08-30T08:44:31.787.999. Part 110/147

Processed Tue Aug 30 10:52:30 2016 by ELM ver.2012-10-06 from 001__elm20160830_084430__dat00.bin

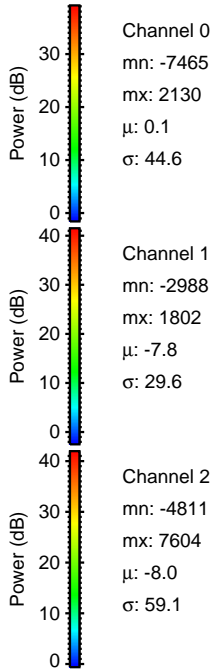
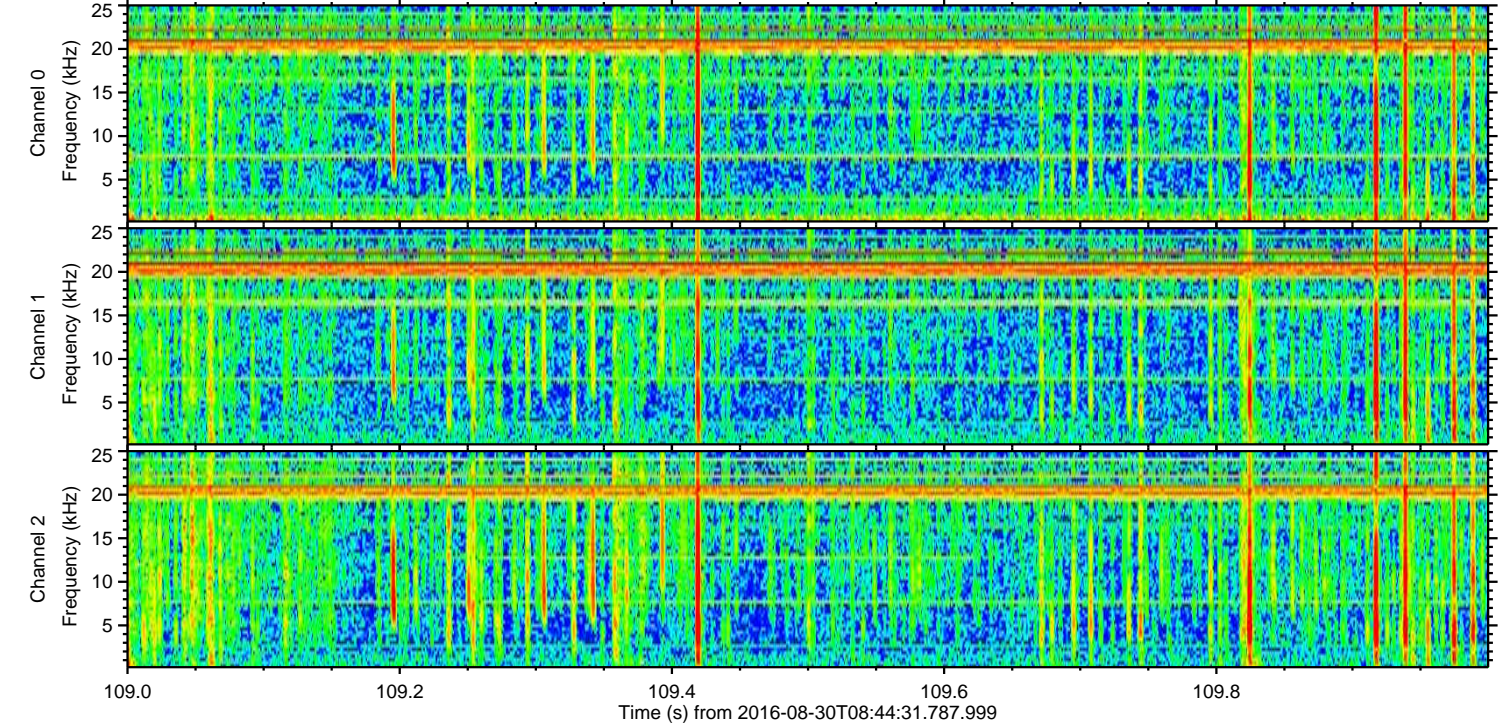
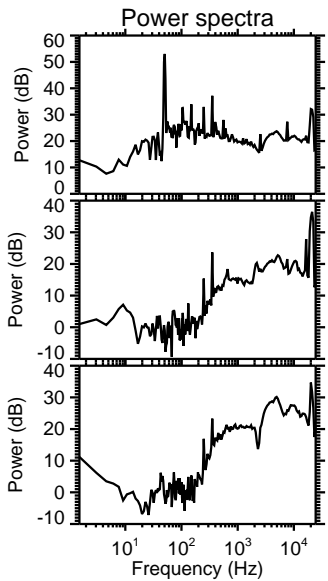
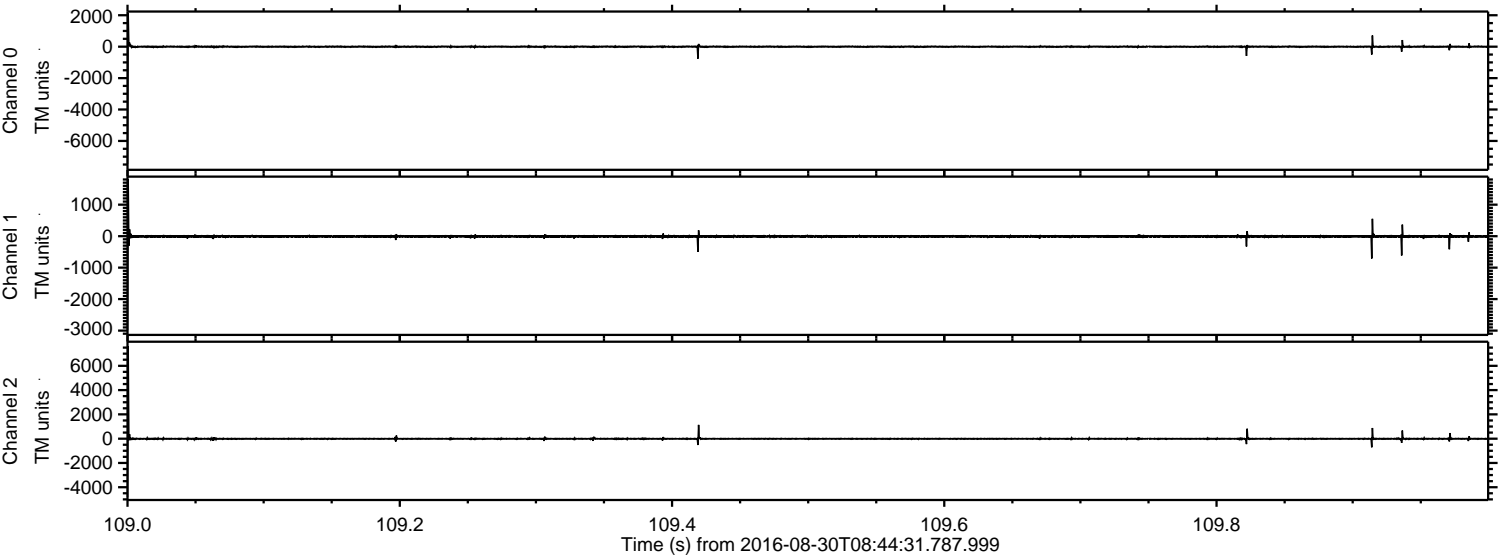

Processed Tue Aug 30 10:52:31 2016 by ELM ver.2012-10-06 from 001__elm20160830_084430__dat00.bin

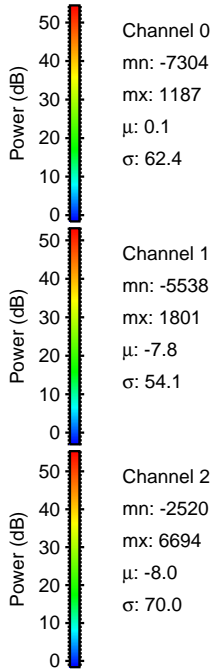
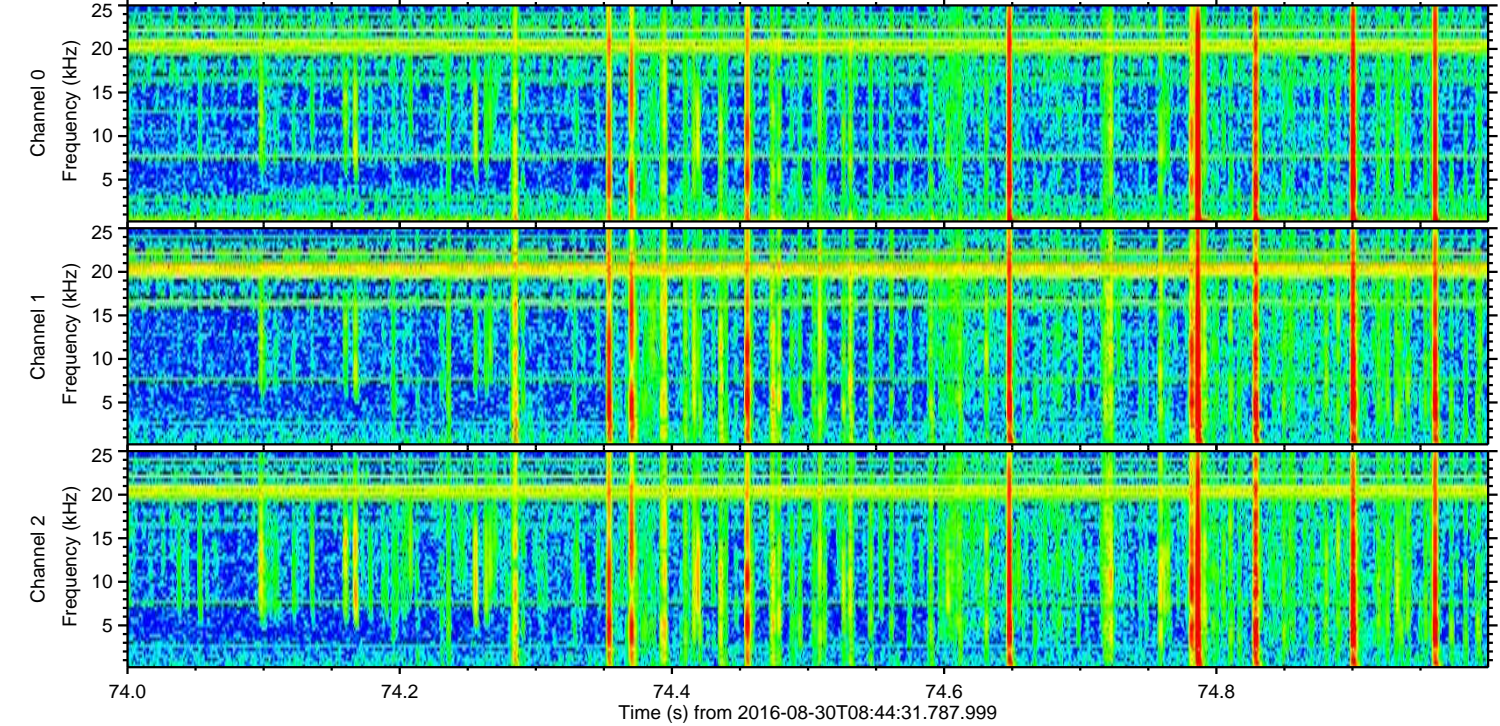
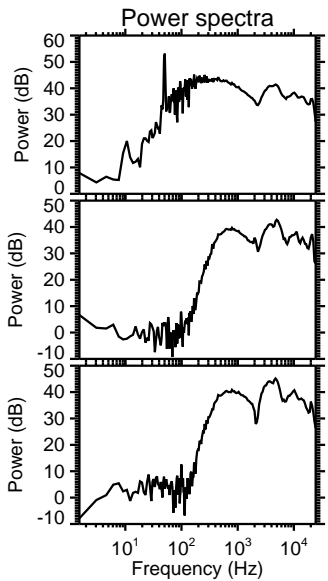
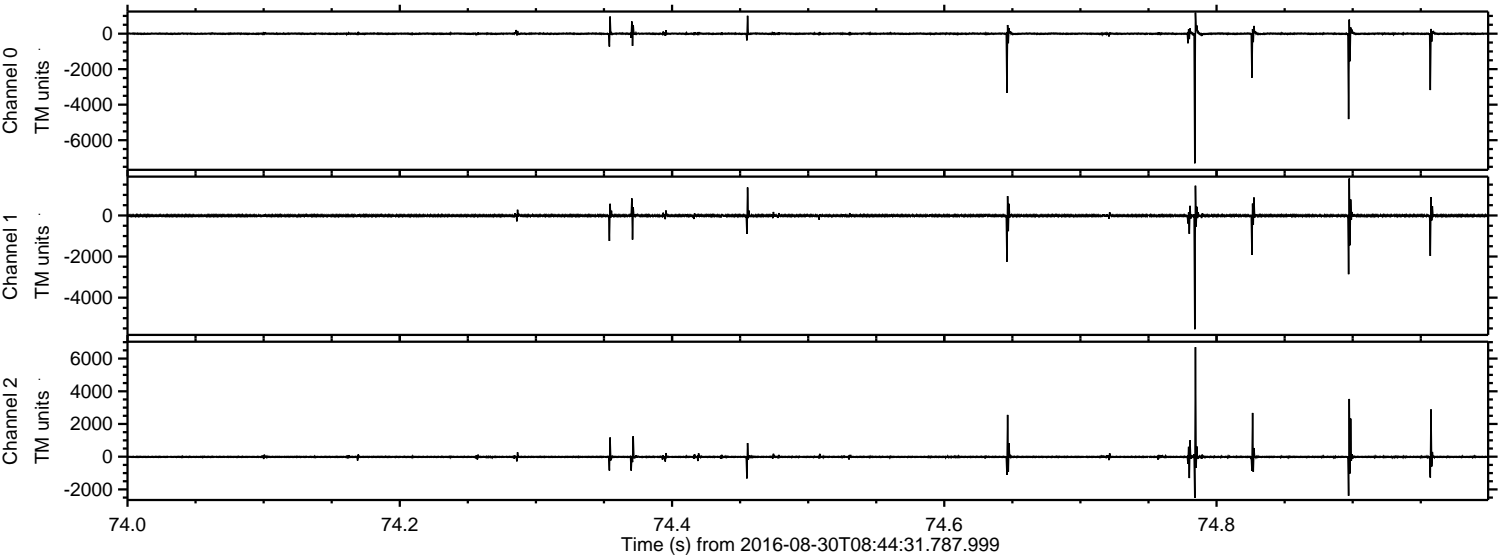

ELMAVAN 3D WAVEFORMS (Measured data sampled at 50 kHz) 51000 packets of 144 samples from 2016-08-30T08:44:31.787.999. Part 87/147

Processed Tue Aug 30 10:52:32 2016 by ELM ver.2012-10-06 from 001__elm20160830_084430__dat00.bin

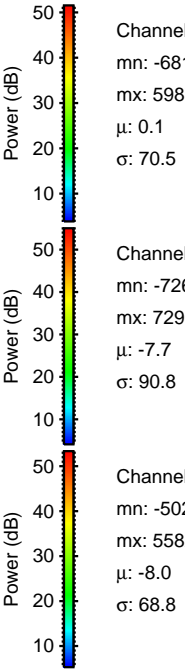
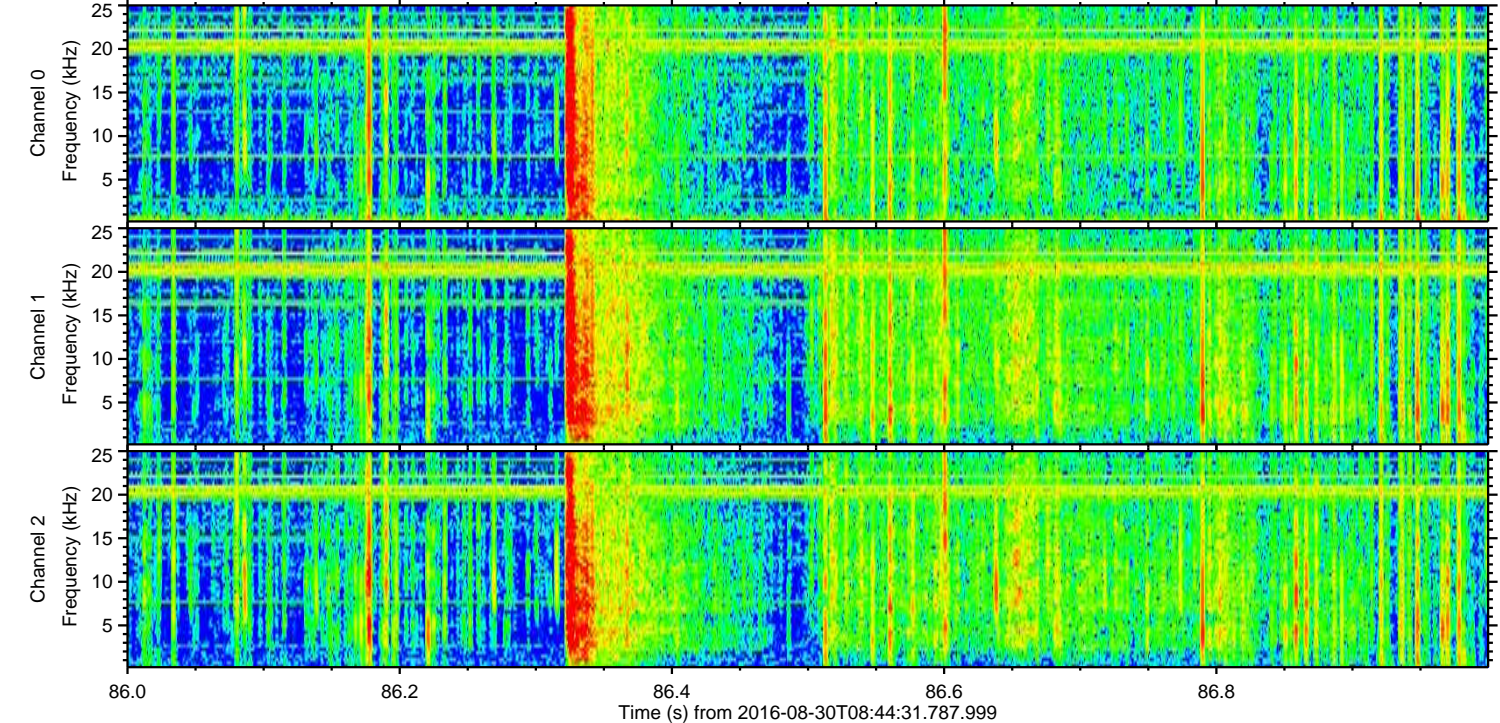
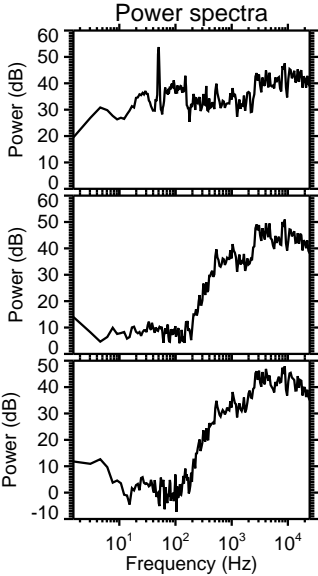
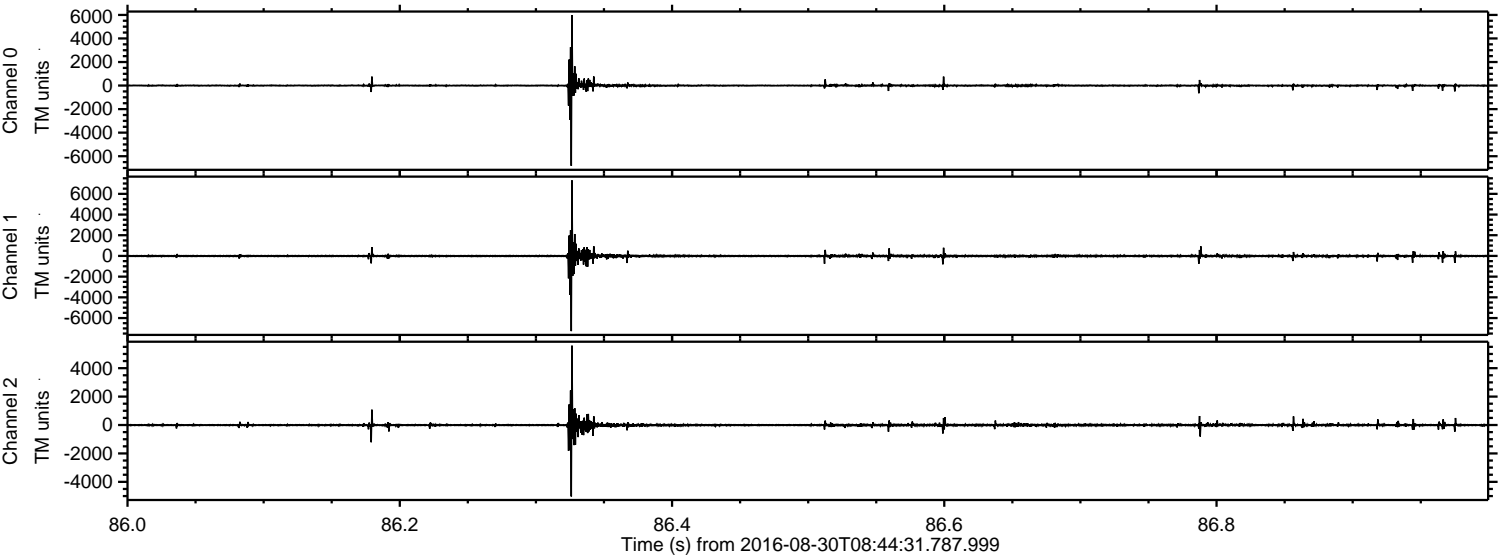

Processed Tue Aug 30 10:52:33 2016 by ELM ver.2012-10-06 from 001__elm20160830_084430__dat00.bin

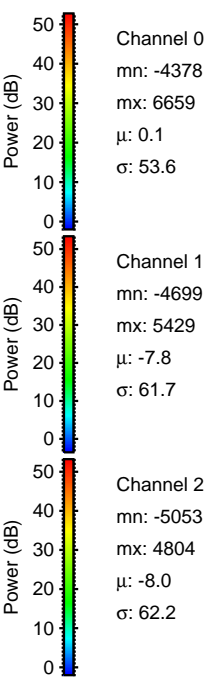
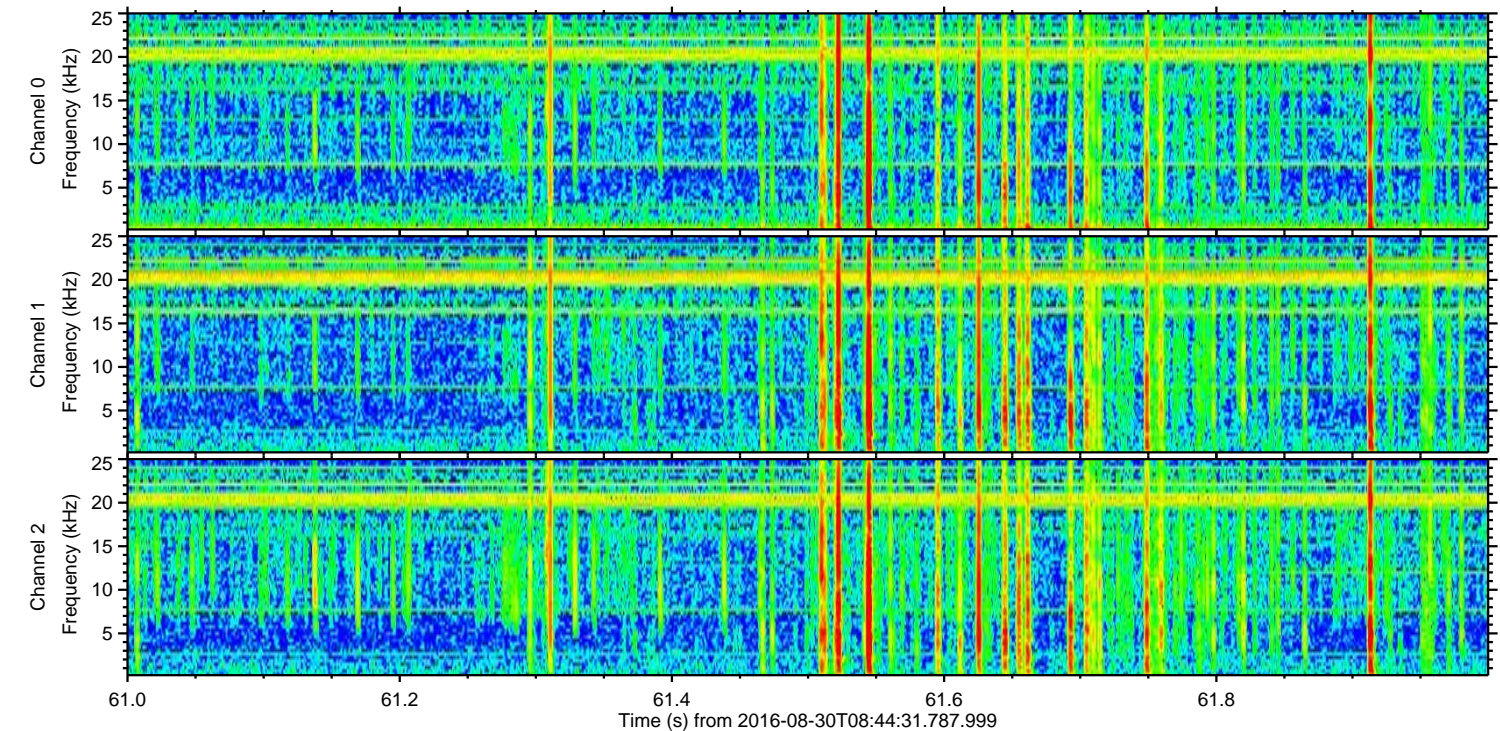
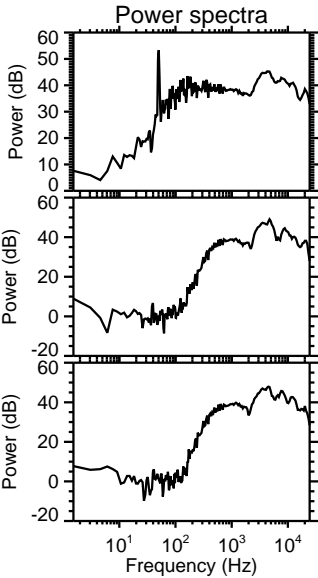
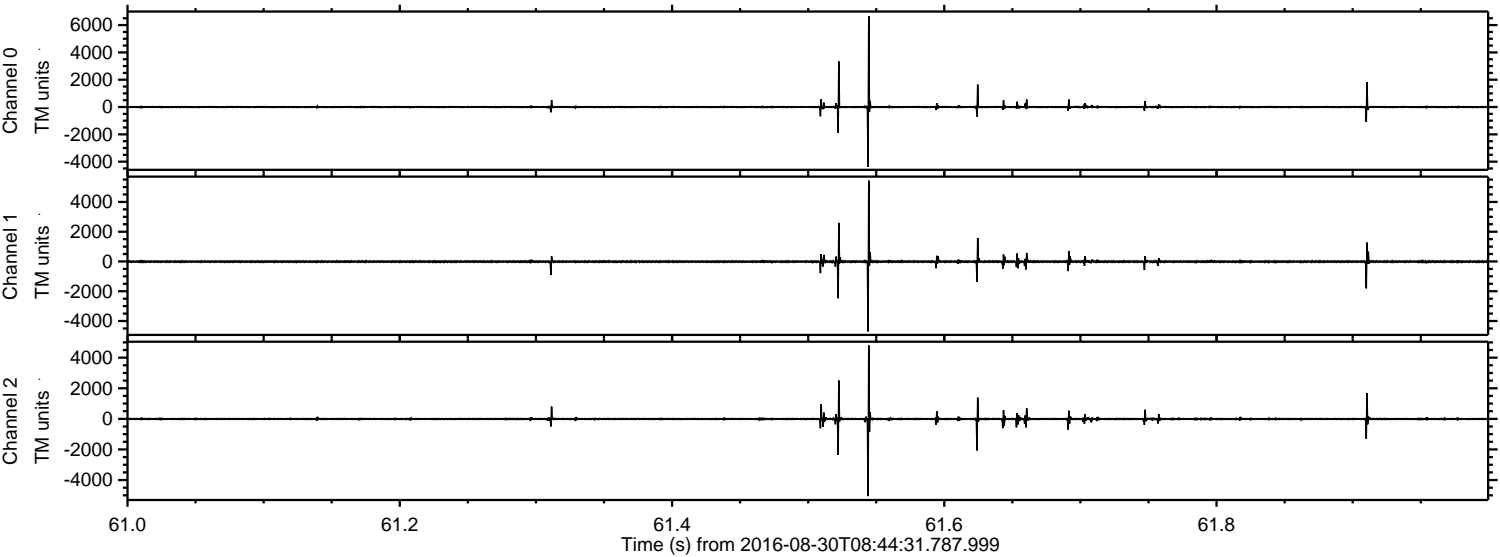

ELMAVAN 3D WAVEFORMS (Measured data sampled at 50 kHz) 51000 packets of 144 samples from 2016-08-30T08:44:31.787.999. Part 118/147

Processed Tue Aug 30 10:52:34 2016 by ELM ver.2012-10-06 from 001__elm20160830_084430__dat00.bin

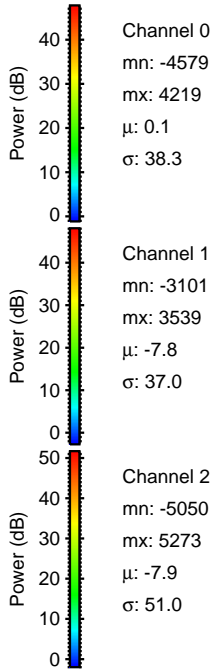
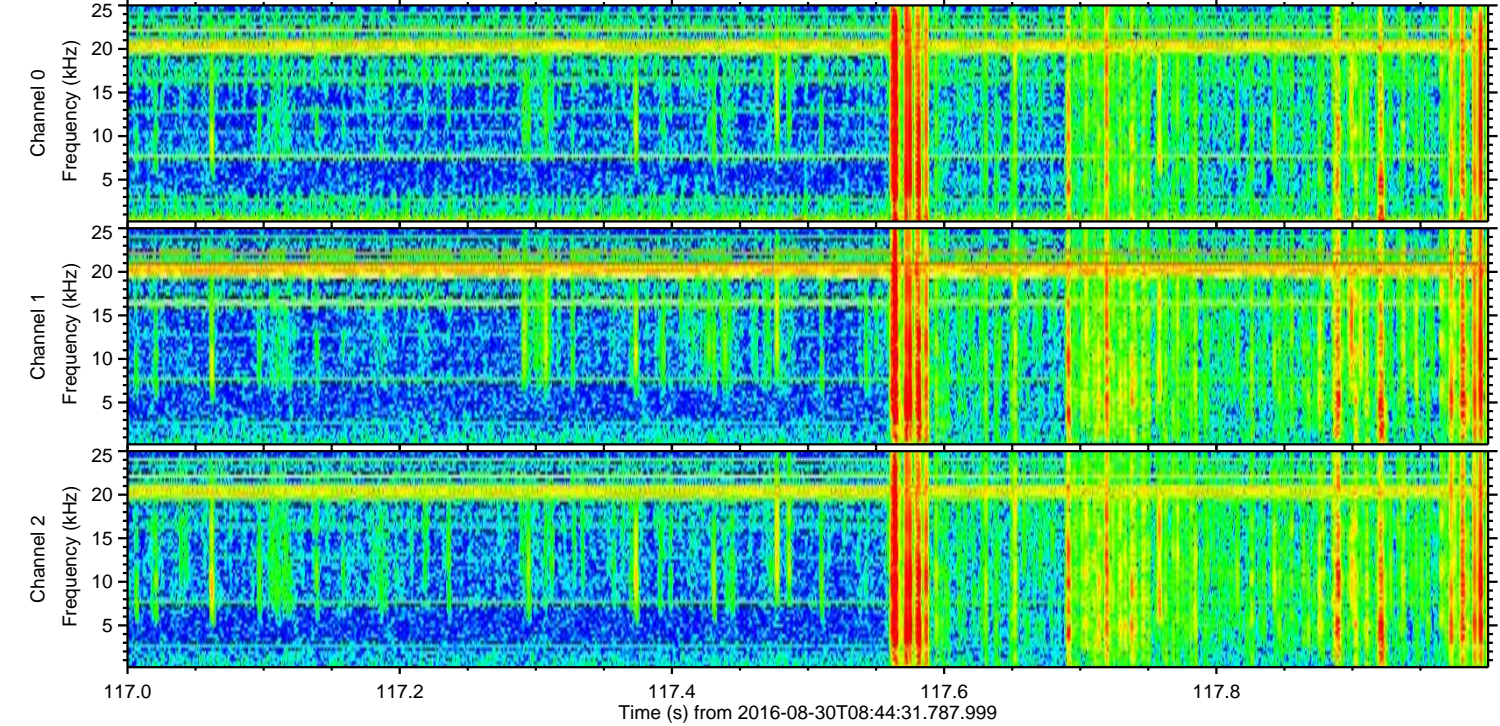
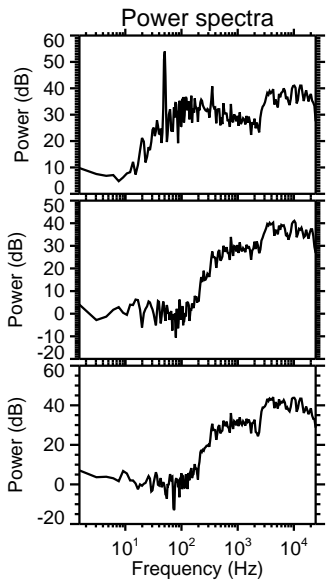
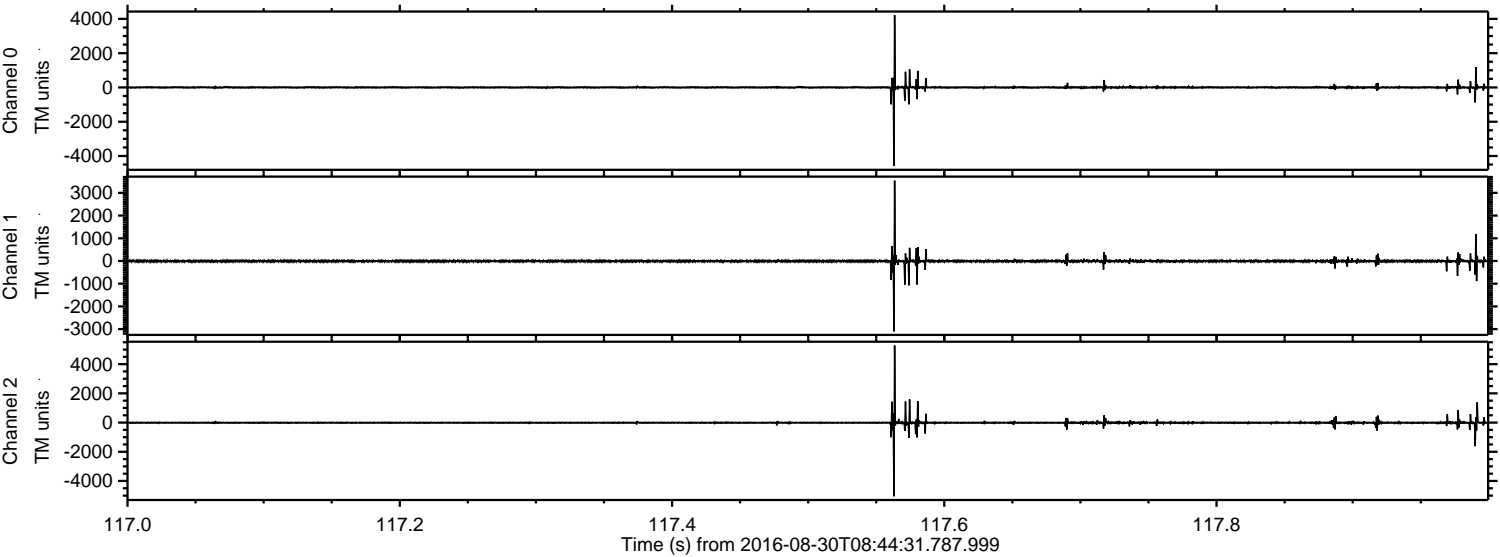

Channel 0
mn: -4579
mx: 4219
 μ : 0.1
 σ : 38.3

Channel 1
mn: -3101
mx: 3539
 μ : -7.8
 σ : 37.0

Channel 2
mn: -5050
mx: 5273
 μ : -7.9
 σ : 51.0

Processed Tue Aug 30 10:52:35 2016 by ELM ver.2012-10-06 from 001__elm20160830_084430__dat00.bin

