

ELMAVAN 3D WAVEFORMS (Measured data sampled at 50 kHz) 51000 packets of 144 samples from 2016-08-30T04:39:20.550.999.

Processed Tue Aug 30 06:46:44 2016 by ELM ver.2012-10-06 from 001__elm20160830_043919__dat00.bin

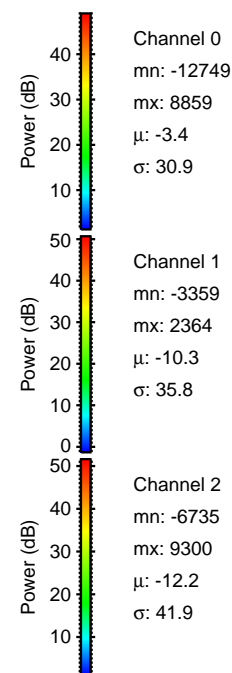
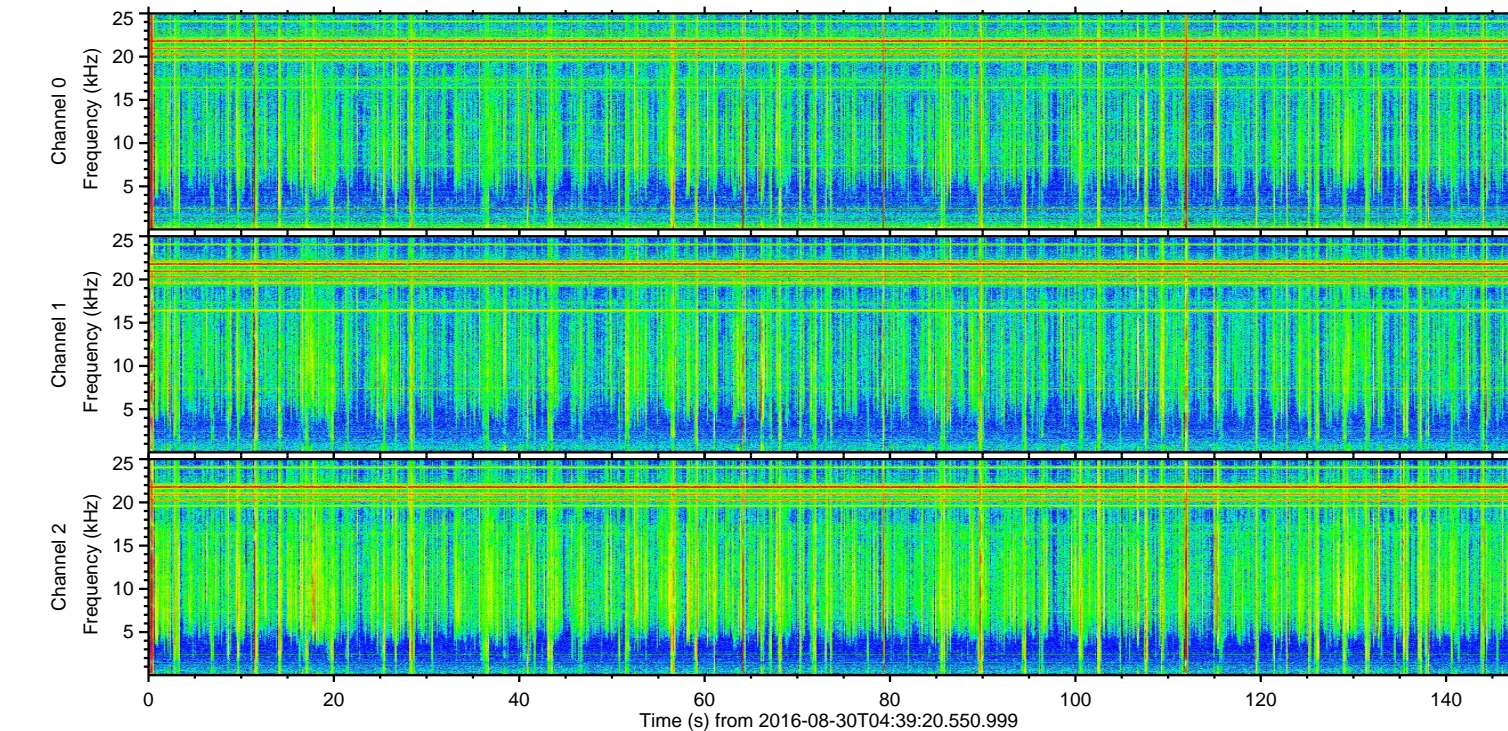
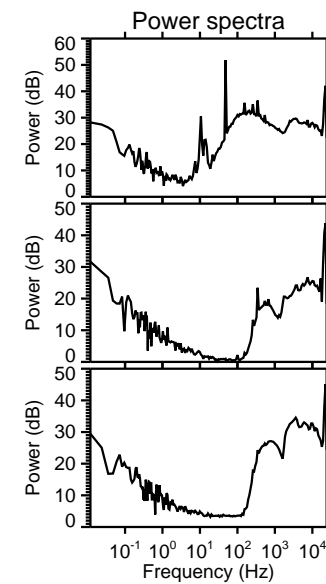
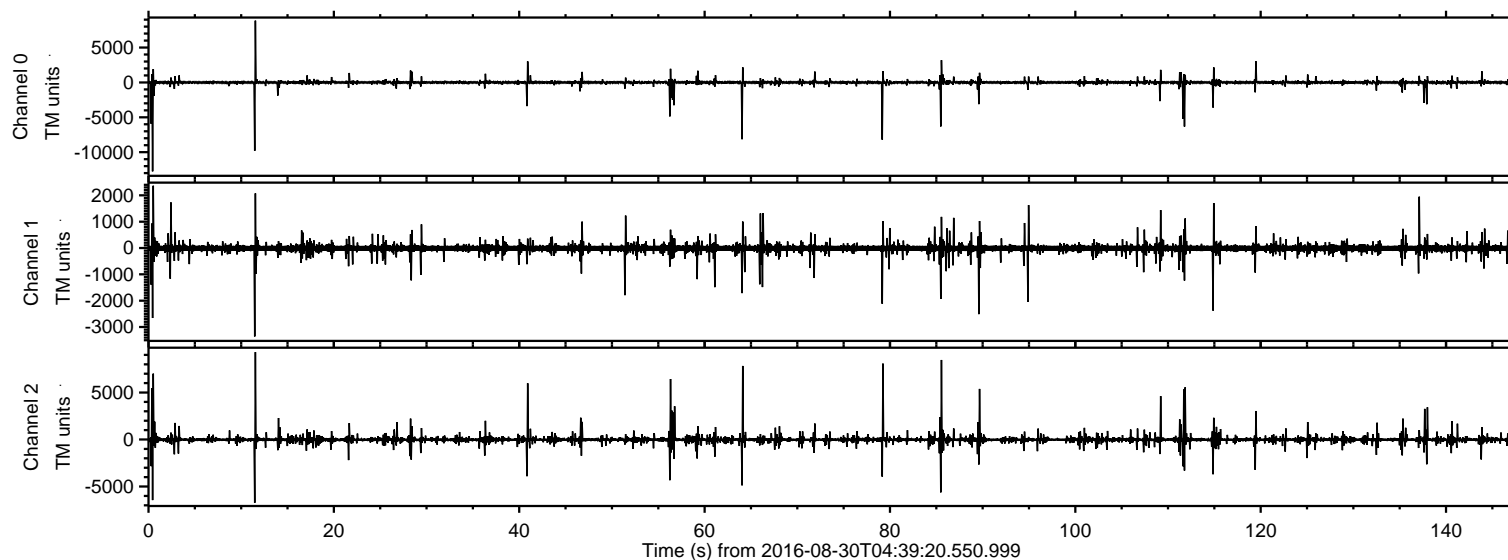

ELMAVAN 3D WAVEFORMS (Measured data sampled at 50 kHz) 51000 packets of 144 samples from 2016-08-30T04:39:20.550.999. Part 1/147

Processed Tue Aug 30 06:46:56 2016 by ELM ver.2012-10-06 from 001__elm20160830_043919__dat00.bin

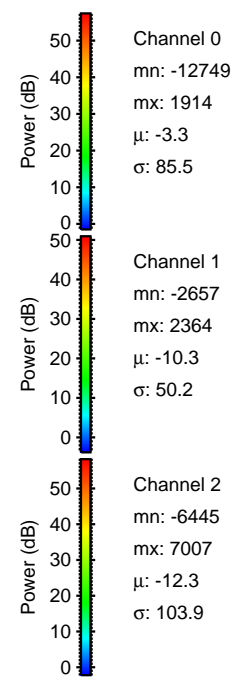
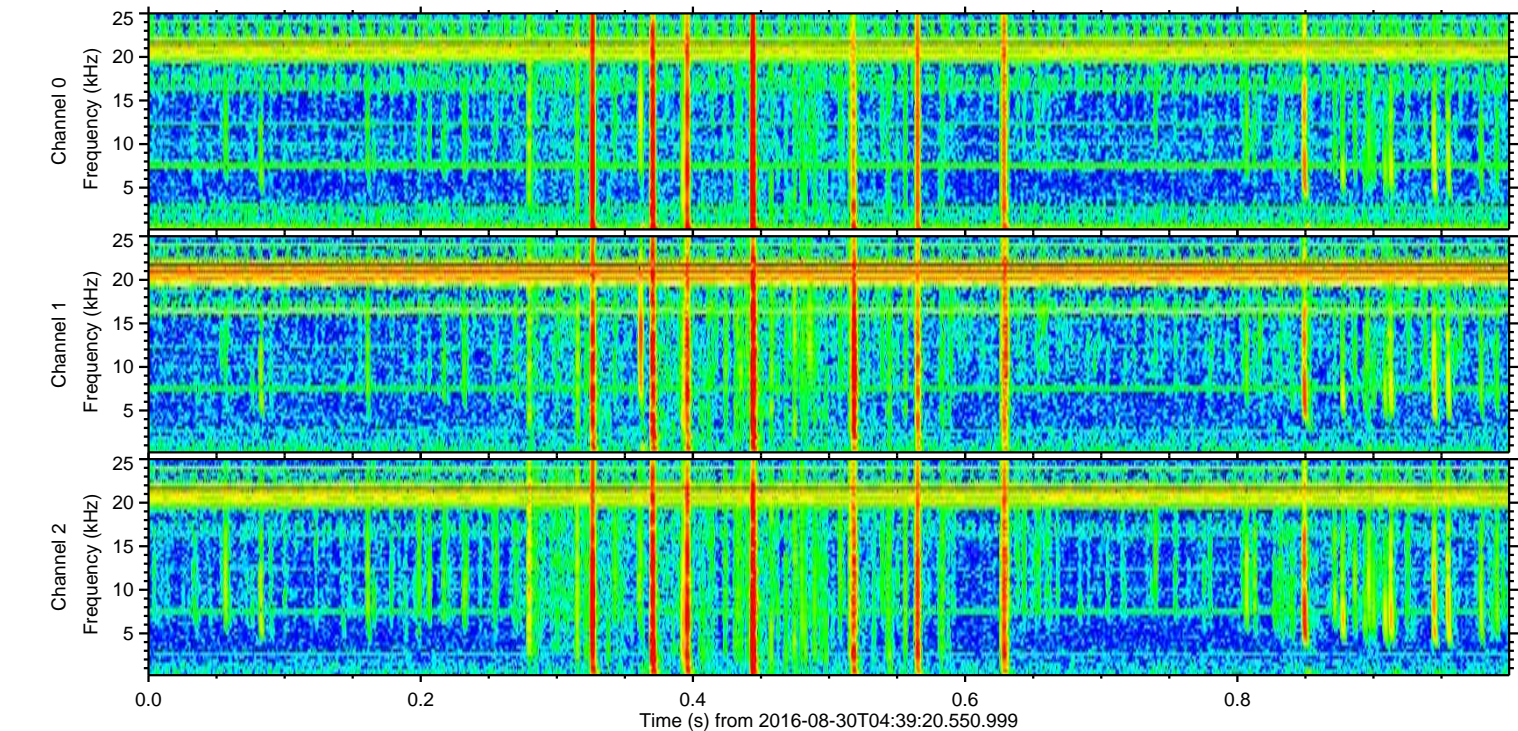
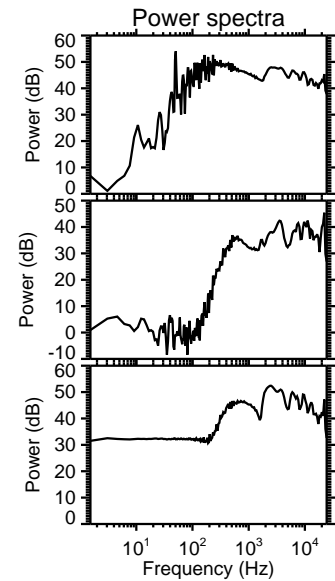
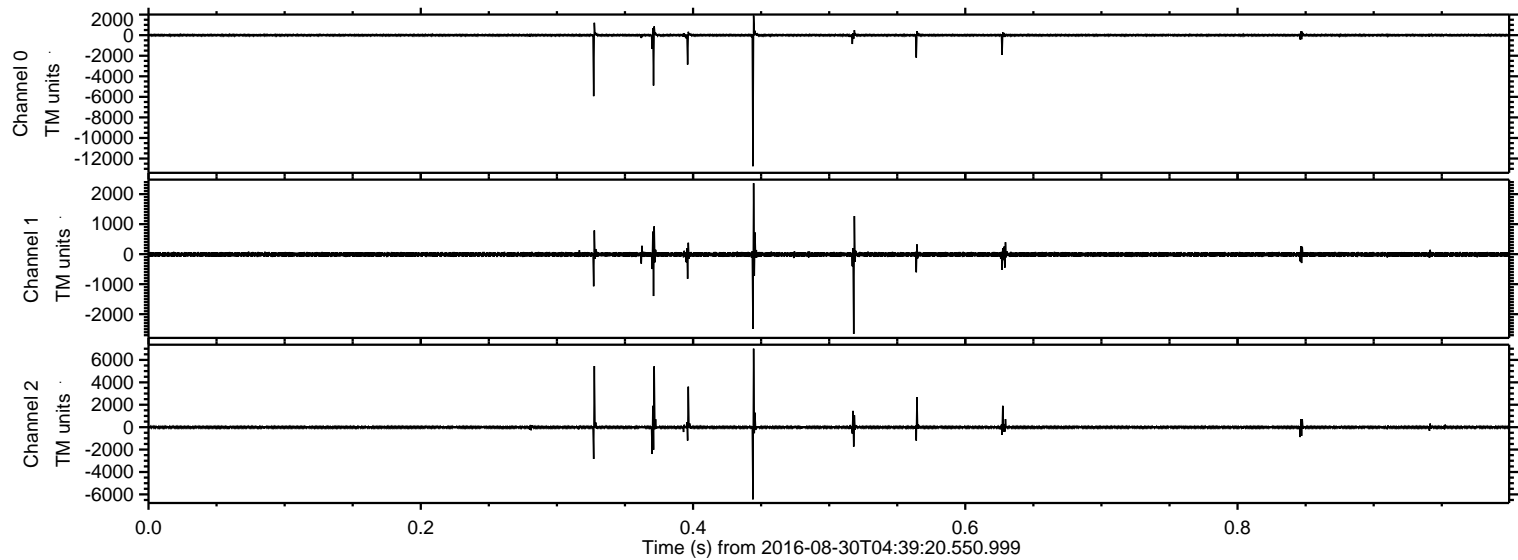

Processed Tue Aug 30 06:46:56 2016 by ELM ver.2012-10-06 from 001__elm20160830_043919__dat00.bin

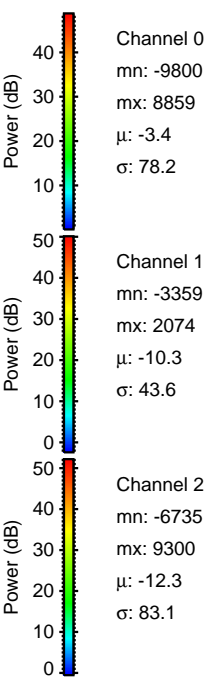
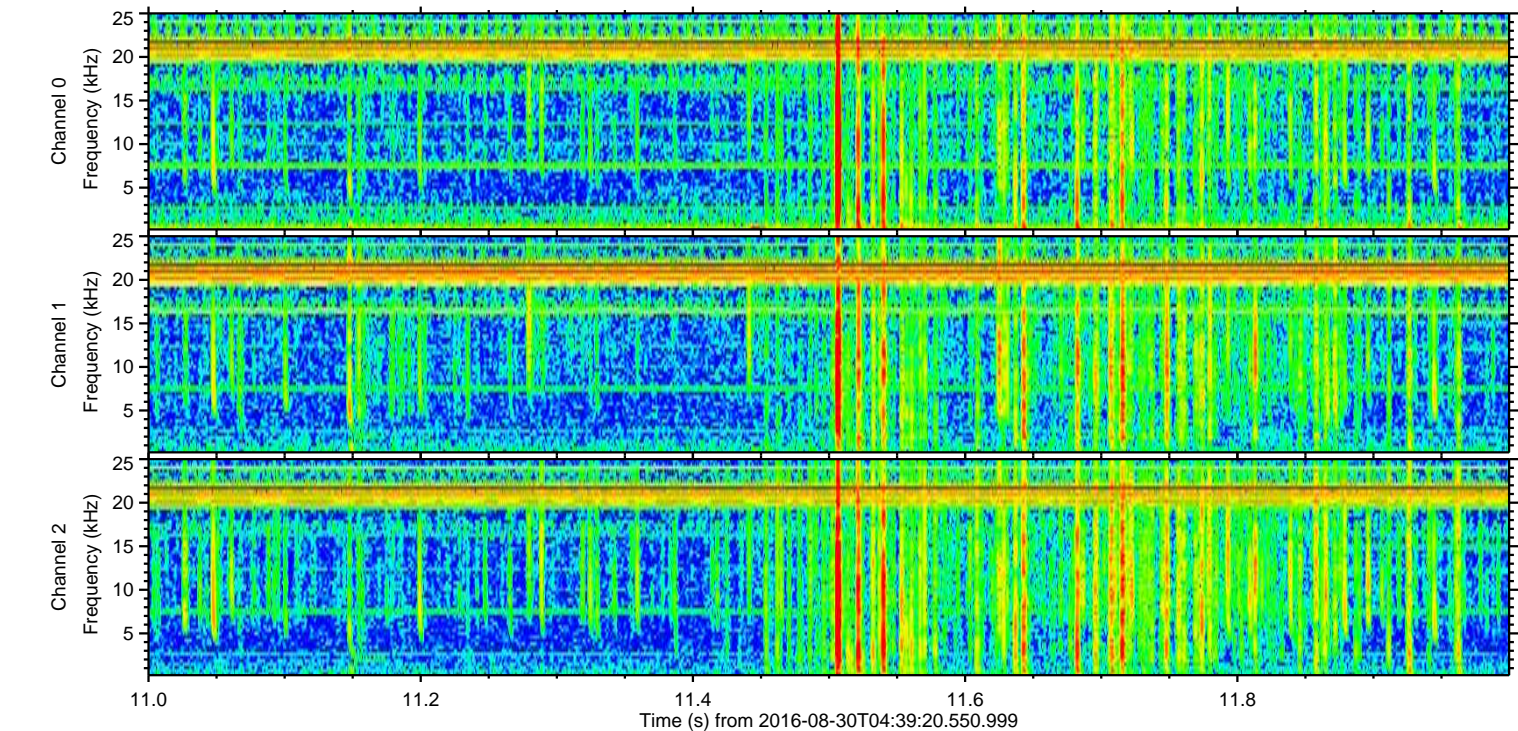
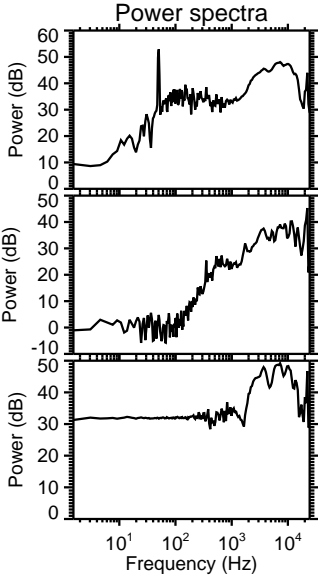
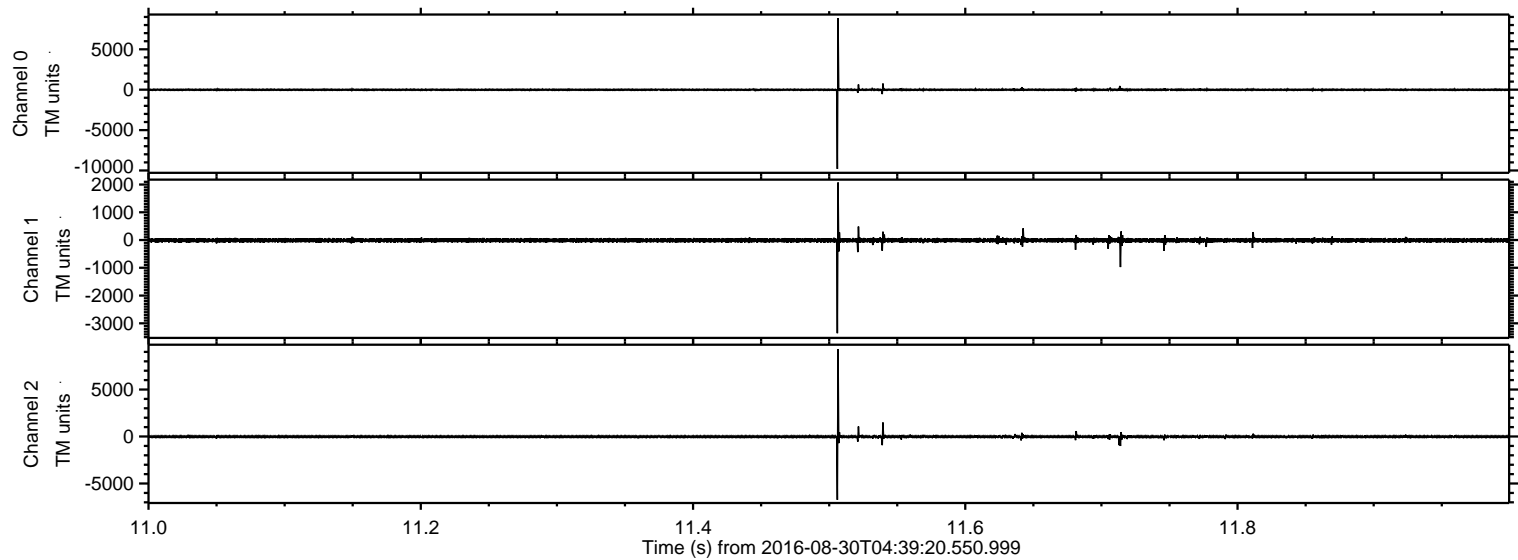

Processed Tue Aug 30 06:46:57 2016 by ELM ver.2012-10-06 from 001__elm20160830_043919__dat00.bin

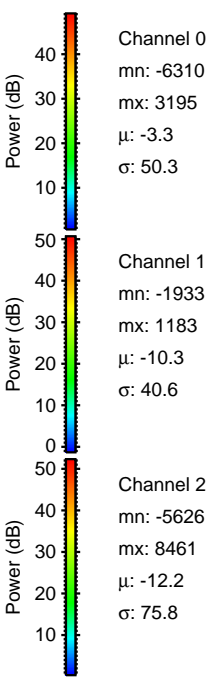
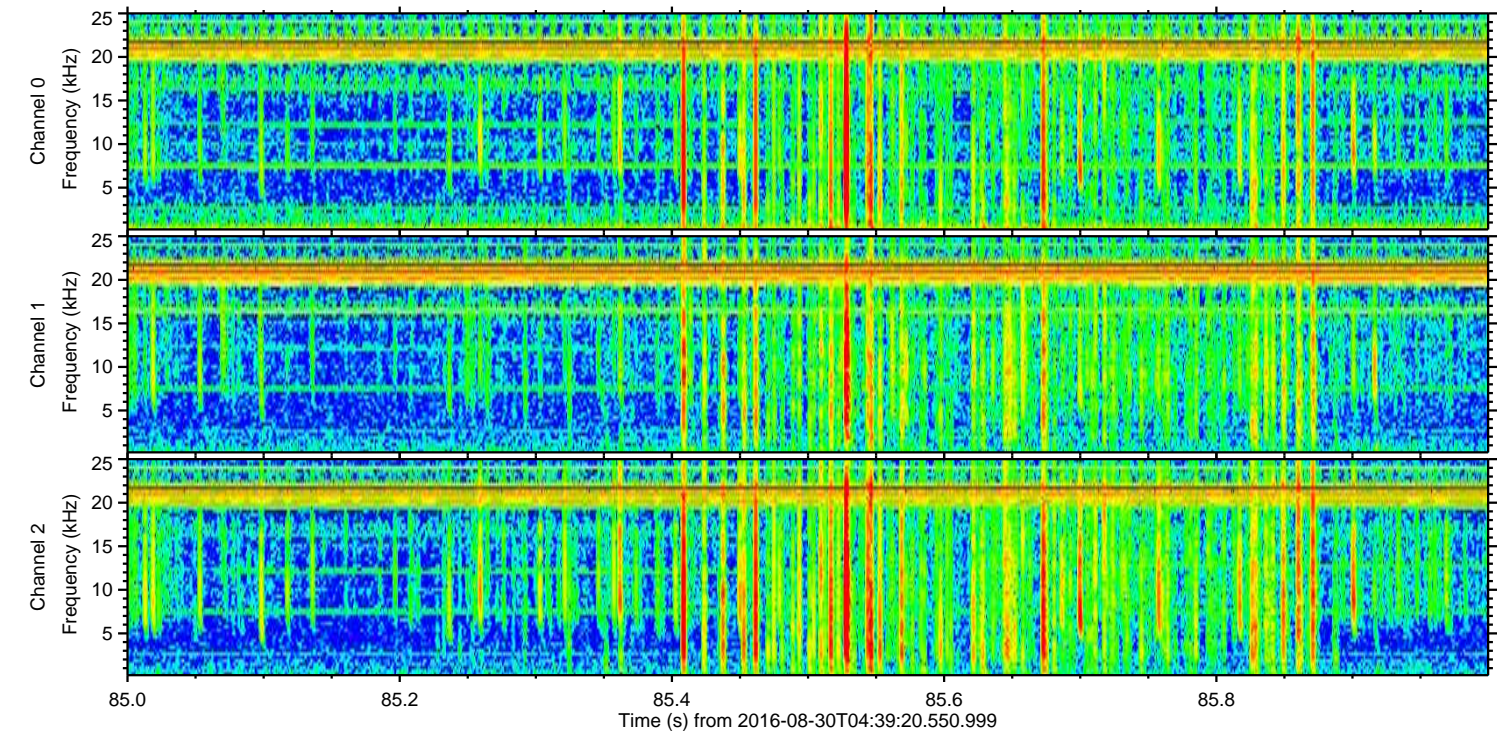
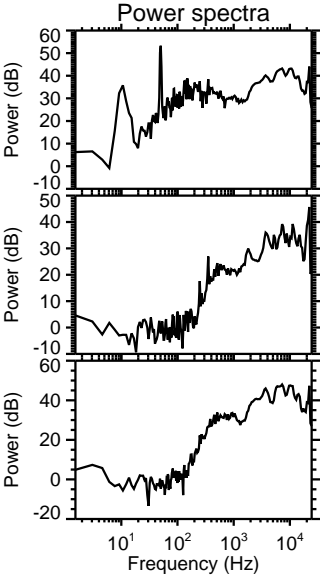
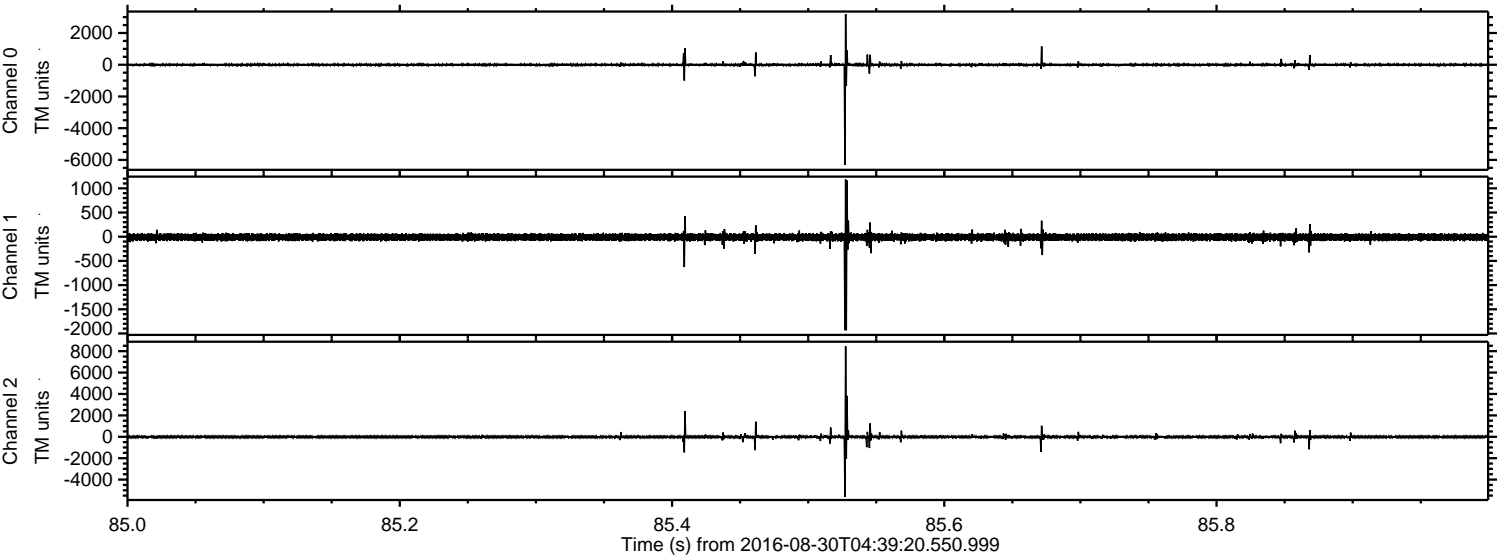

Channel 0
mn: -6310
mx: 3195
 μ : -3.3
 σ : 50.3

Channel 1
mn: -1933
mx: 1183
 μ : -10.3
 σ : 40.6

Channel 2
mn: -5626
mx: 8461
 μ : -12.2
 σ : 75.8

Processed Tue Aug 30 06:46:58 2016 by ELM ver.2012-10-06 from 001__elm20160830_043919__dat00.bin

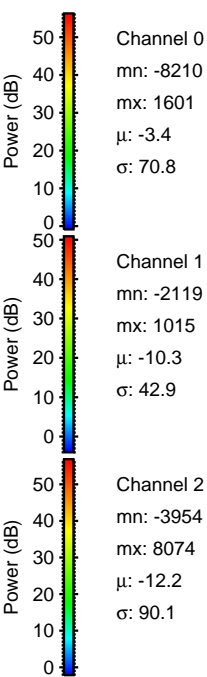
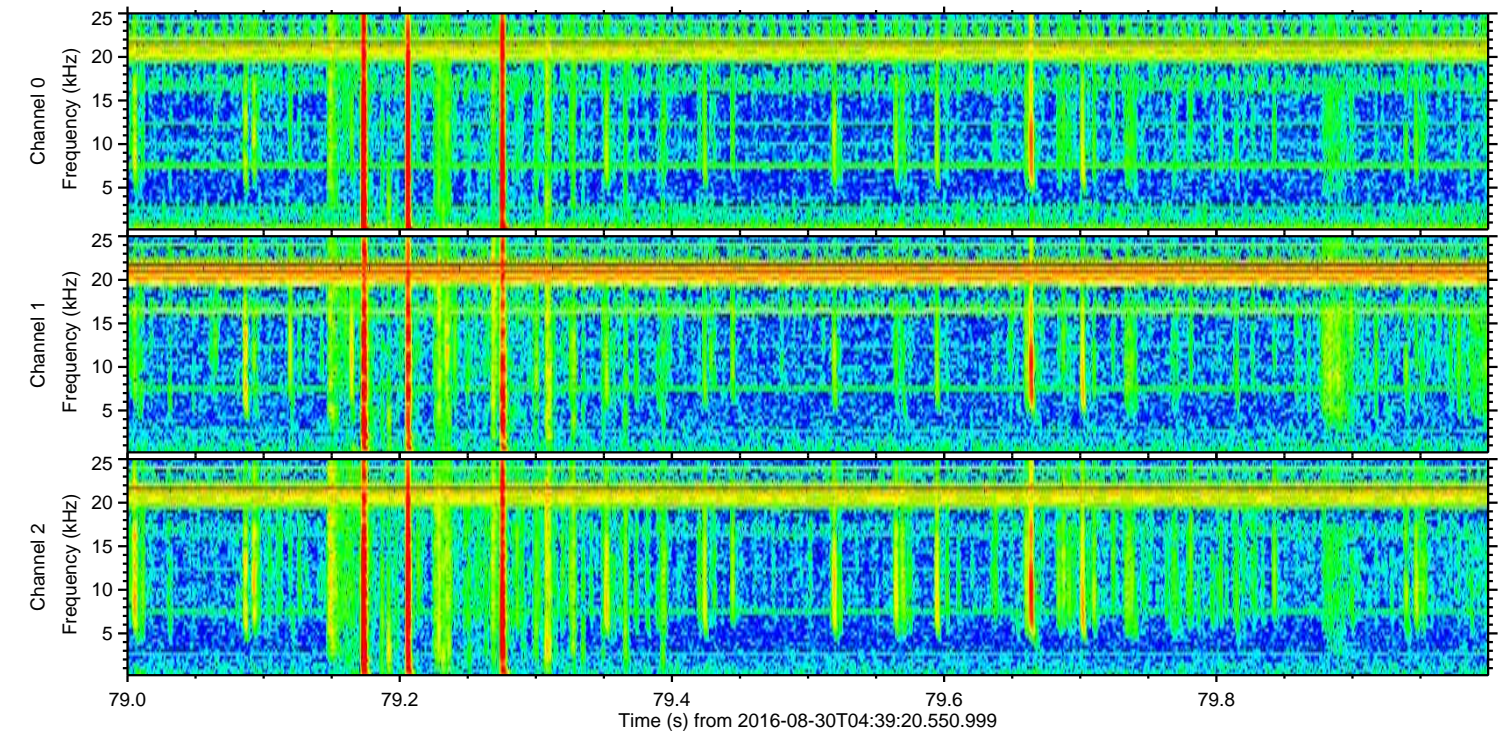
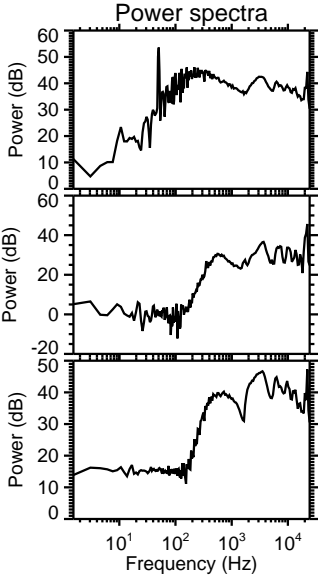
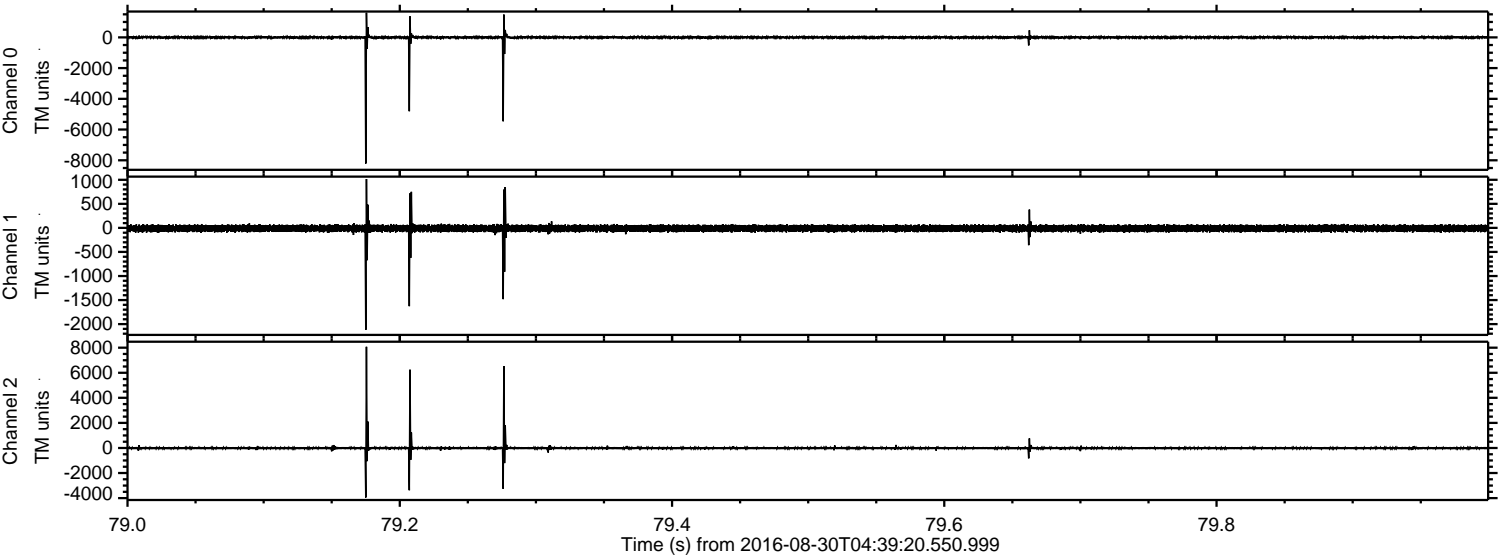

Processed Tue Aug 30 06:46:59 2016 by ELM ver.2012-10-06 from 001__elm20160830_043919__dat00.bin

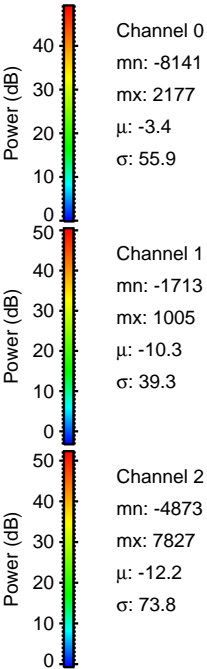
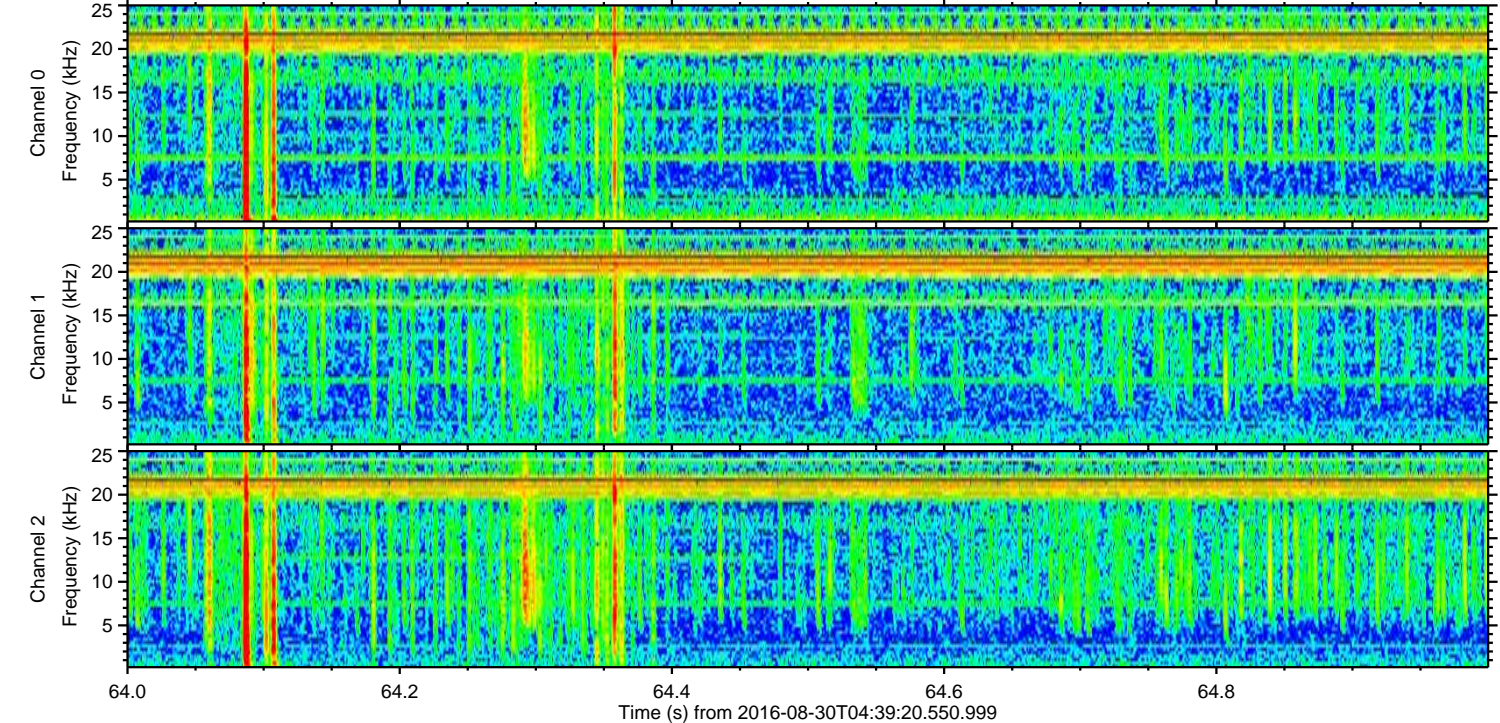
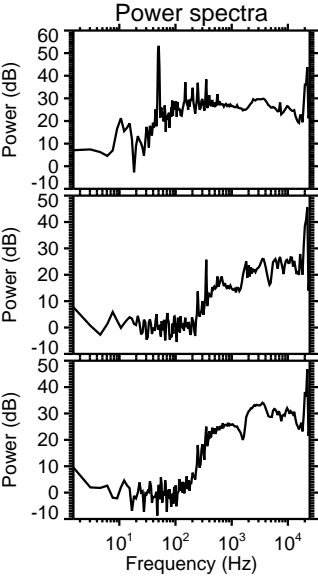
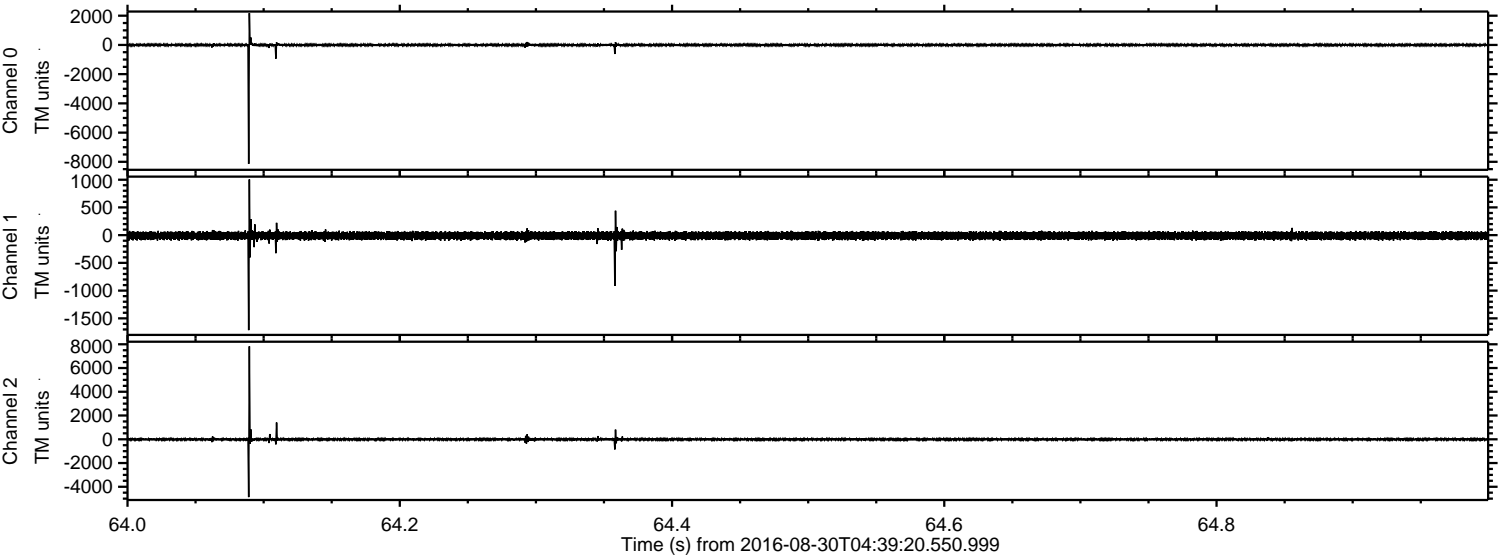

Processed Tue Aug 30 06:47:00 2016 by ELM ver.2012-10-06 from 001__elm20160830_043919__dat00.bin

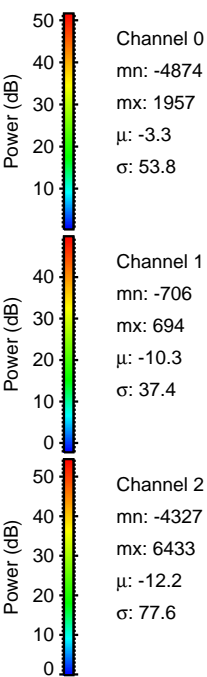
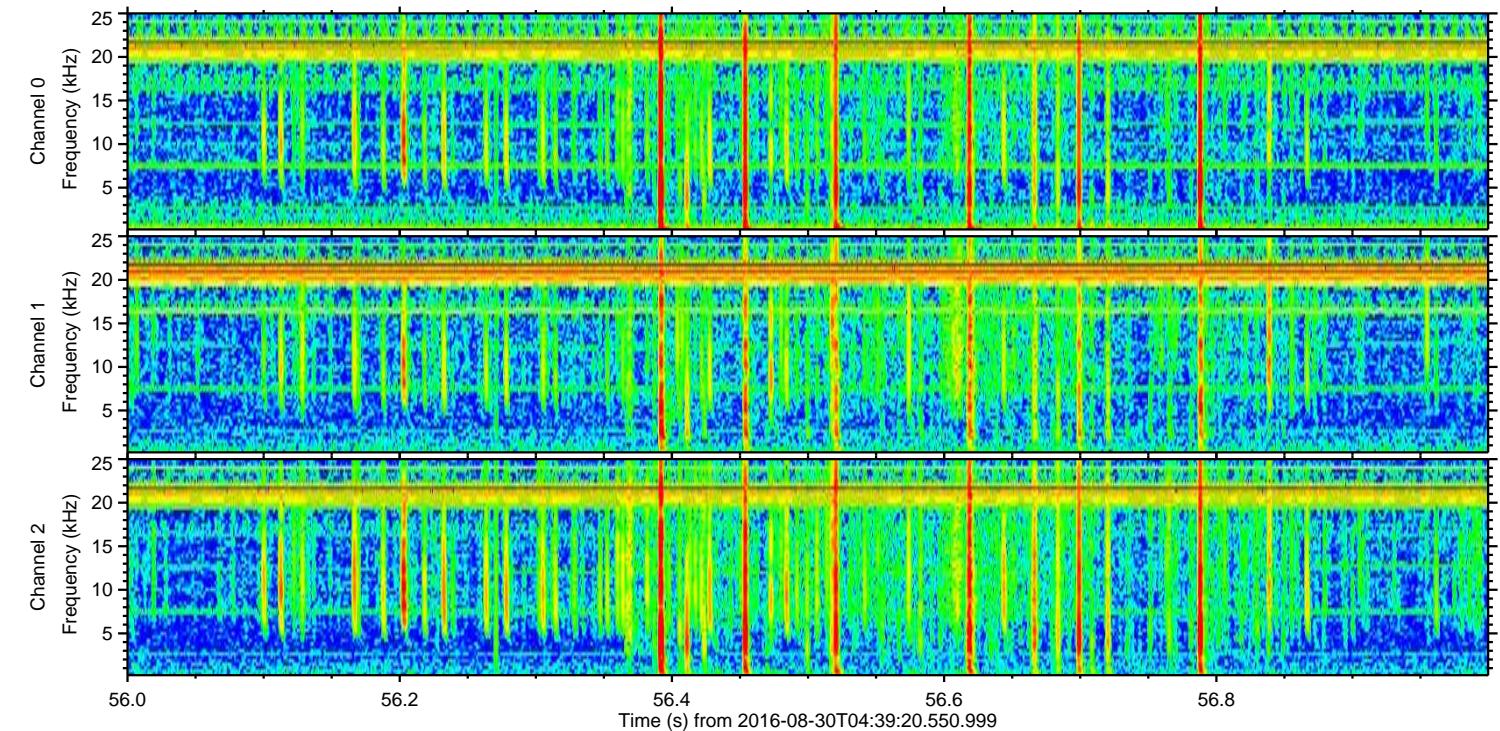
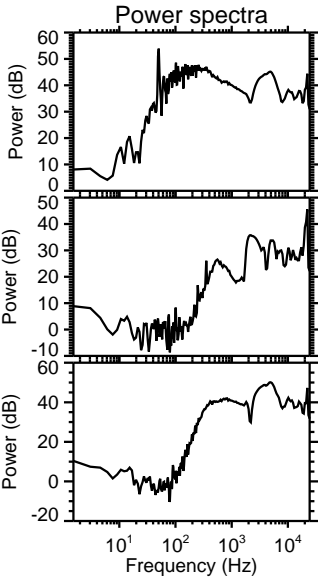
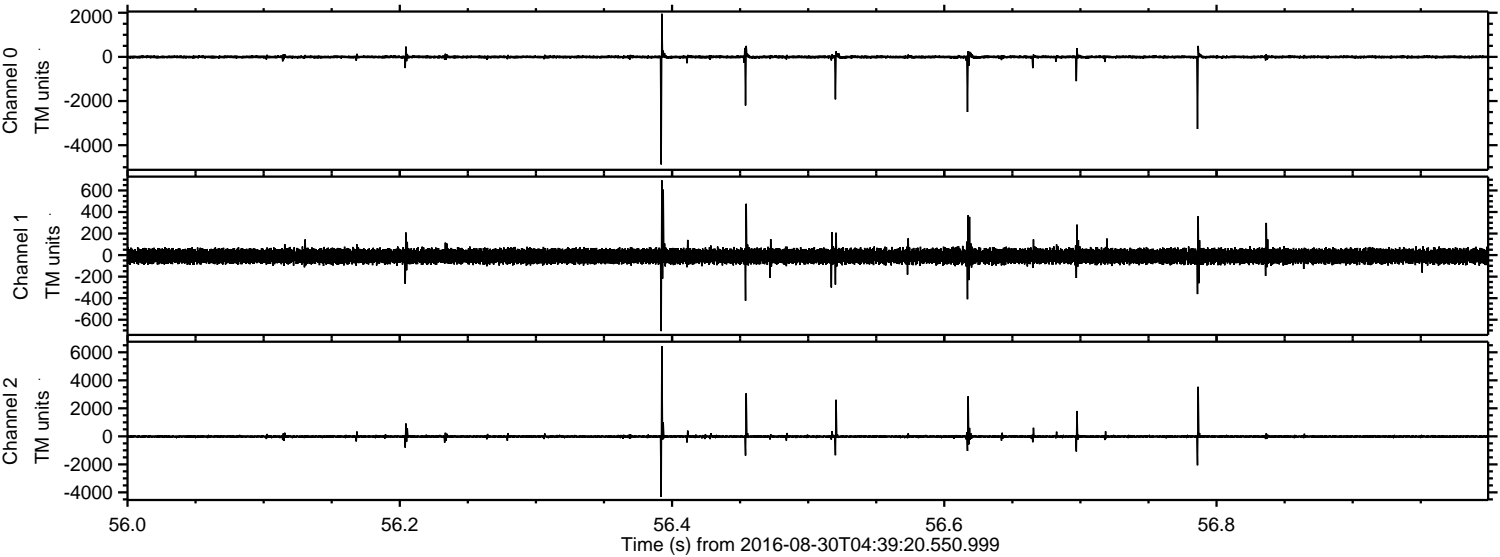

ELMAVAN 3D WAVEFORMS (Measured data sampled at 50 kHz) 51000 packets of 144 samples from 2016-08-30T04:39:20.550.999. Part 112/147

Processed Tue Aug 30 06:47:01 2016 by ELM ver.2012-10-06 from 001__elm20160830_043919__dat00.bin

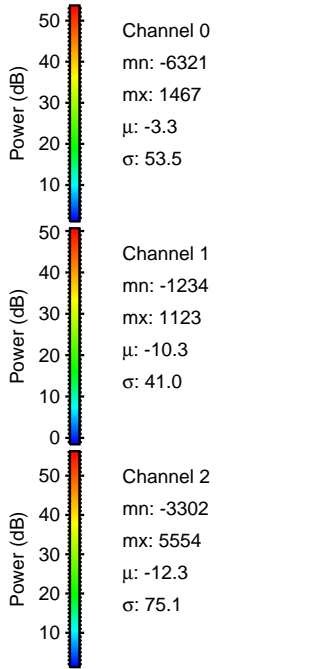
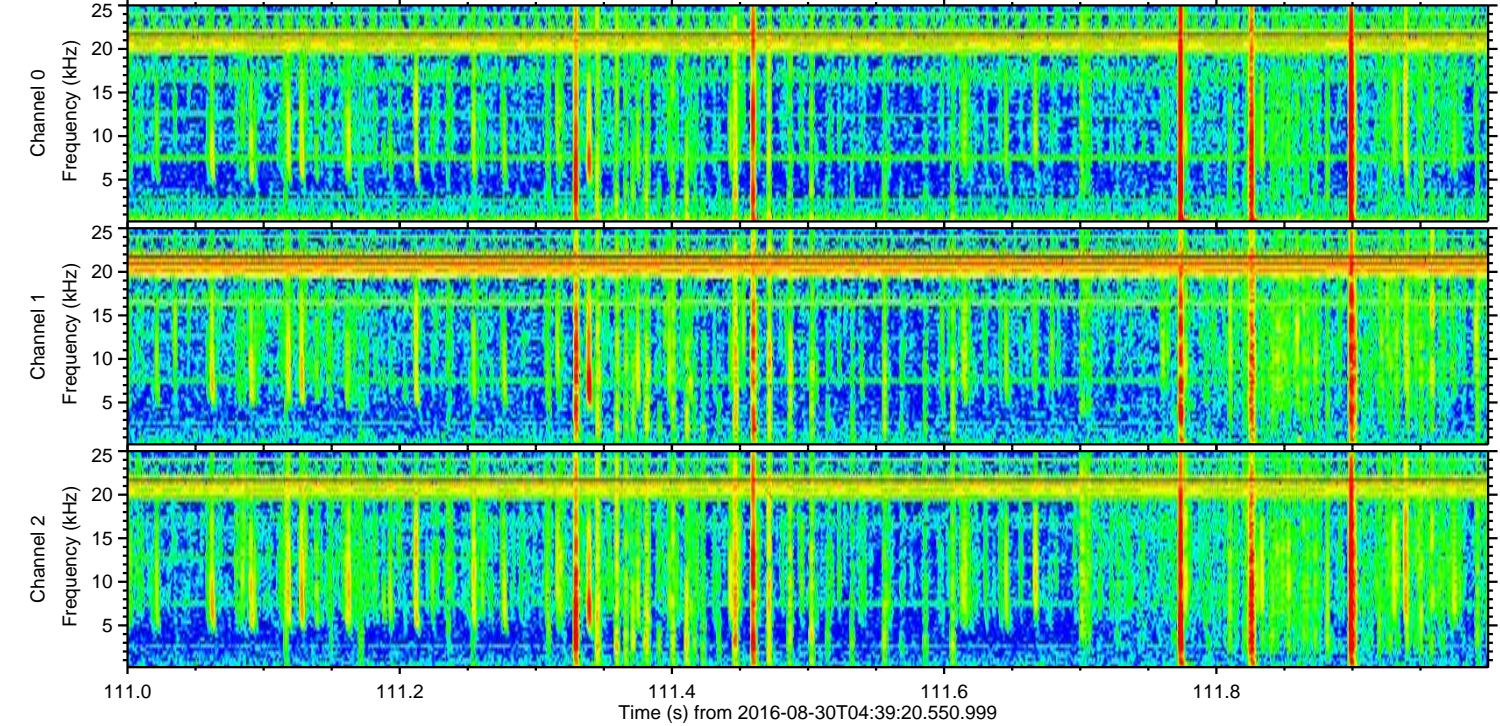
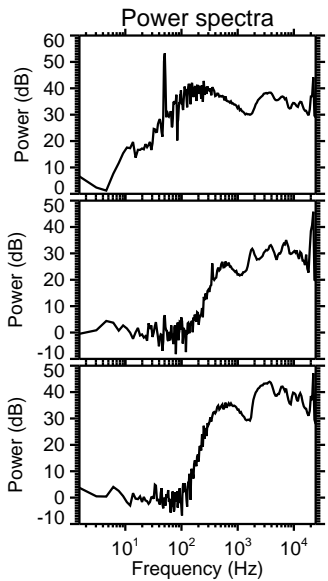
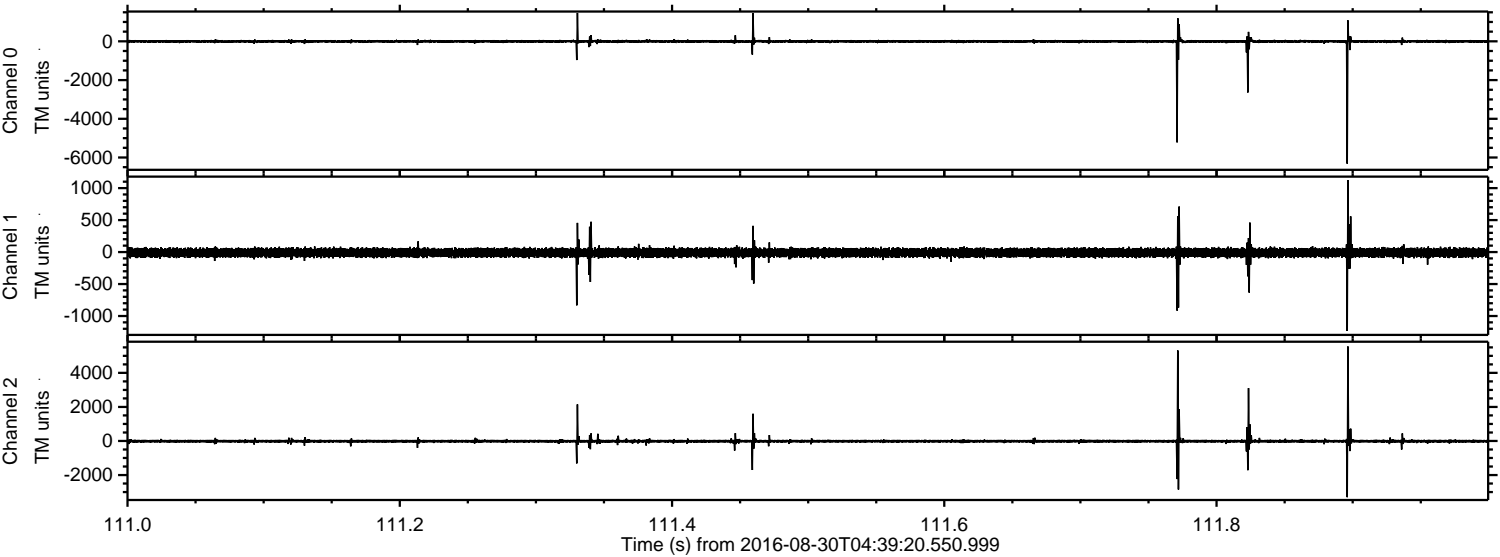

Processed Tue Aug 30 06:47:02 2016 by ELM ver.2012-10-06 from 001__elm20160830_043919__dat00.bin

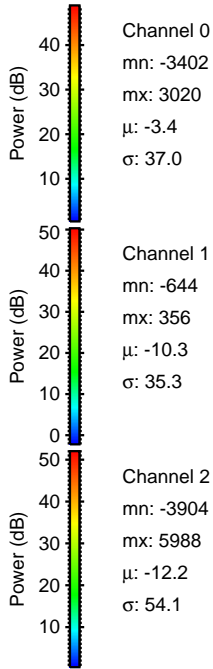
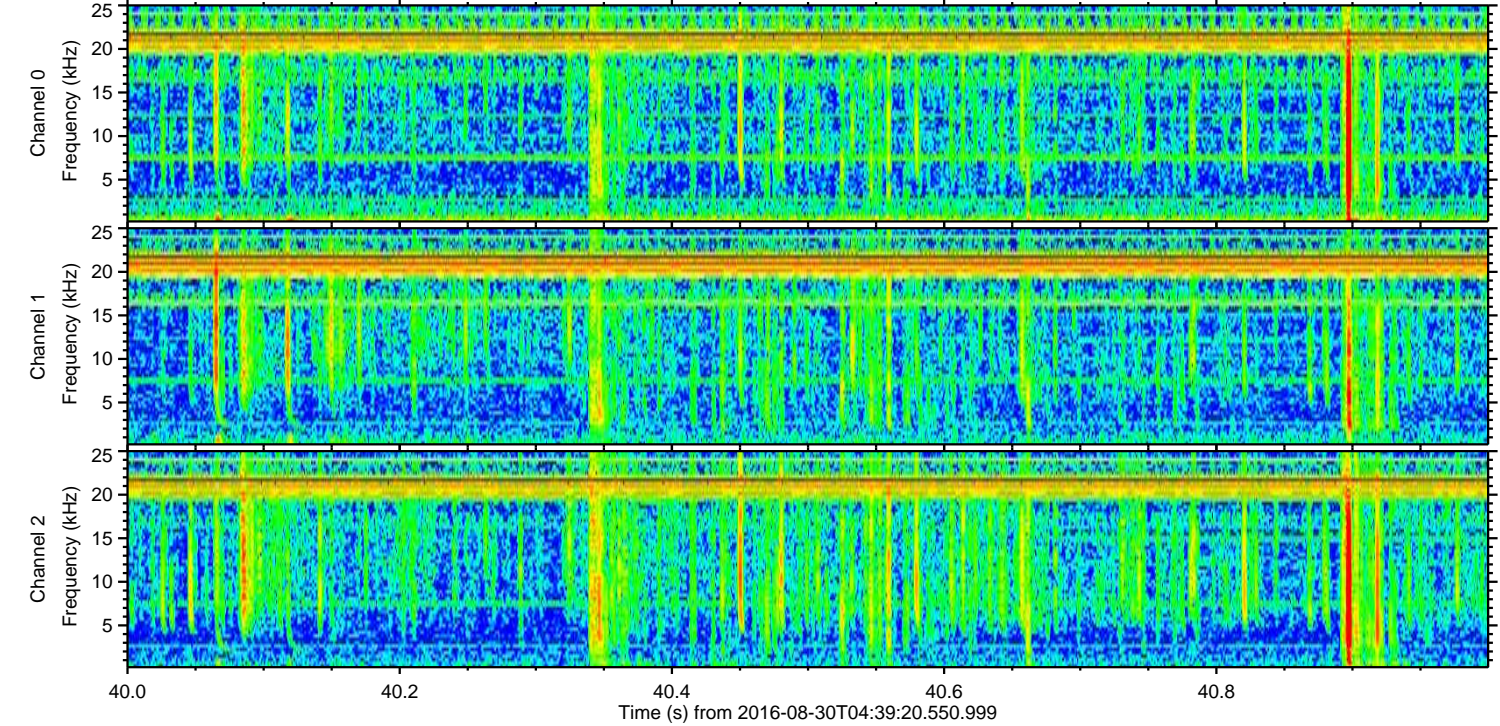
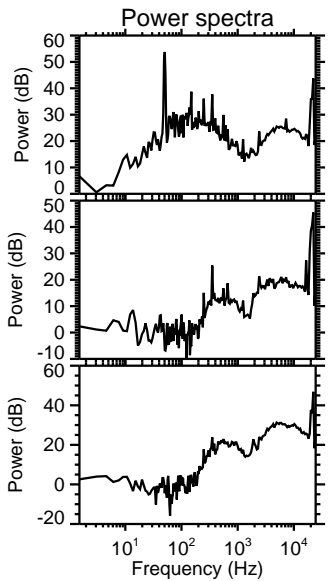
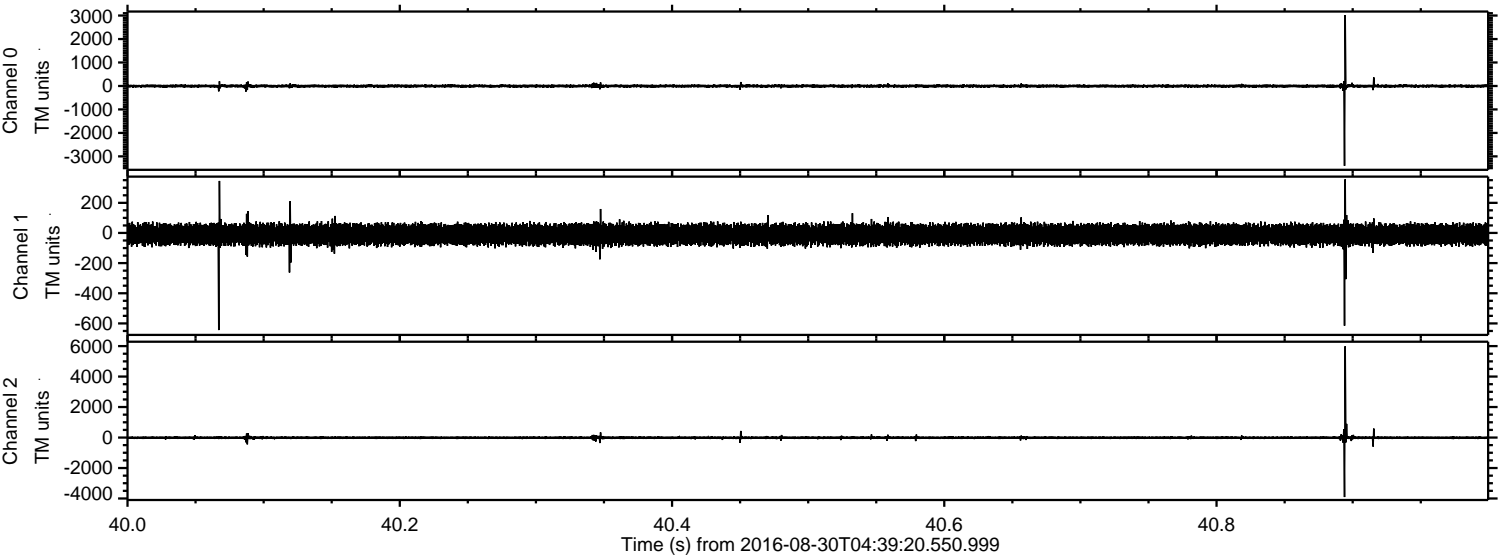

Processed Tue Aug 30 06:47:03 2016 by ELM ver.2012-10-06 from 001__elm20160830_043919__dat00.bin

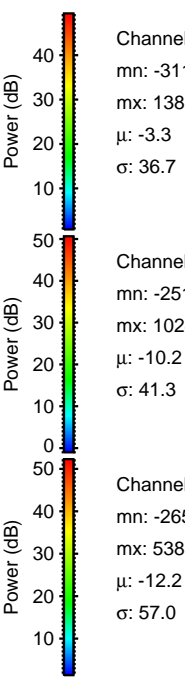
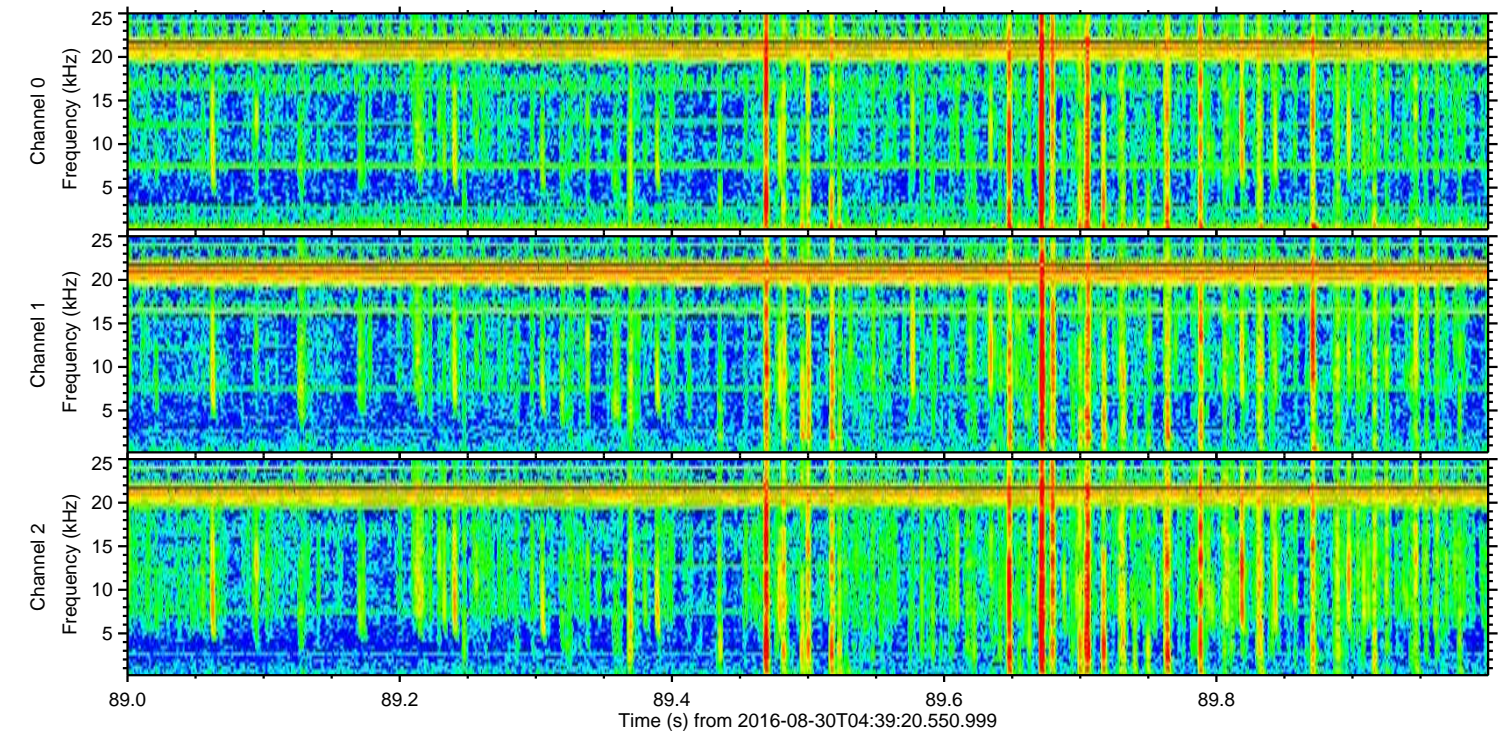
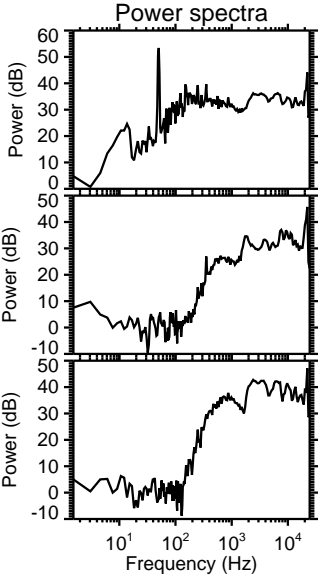
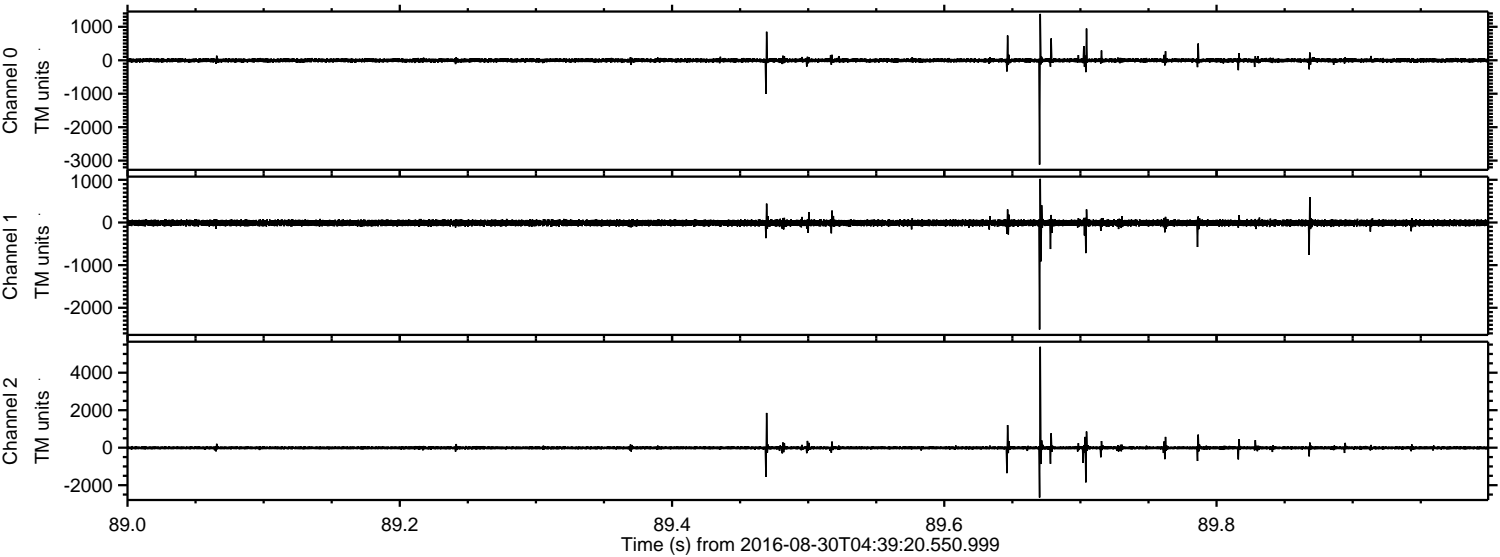

Channel 0
mn: -3119
mx: 1387
 μ : -3.3
 σ : 36.7

Channel 1
mn: -2510
mx: 1024
 μ : -10.2
 σ : 41.3

Channel 2
mn: -2659
mx: 5383
 μ : -12.2
 σ : 57.0

Processed Tue Aug 30 06:47:04 2016 by ELM ver.2012-10-06 from 001__elm20160830_043919__dat00.bin

