

# ELMAVAN 3D WAVEFORMS (Measured data sampled at 50 kHz) 51000 packets of 144 samples from 2016-08-29T23:34:06.637.000.

Processed Tue Aug 30 01:42:09 2016 by ELM ver.2012-10-06 from 001\_\_elm20160829\_233405\_\_dat00.bin

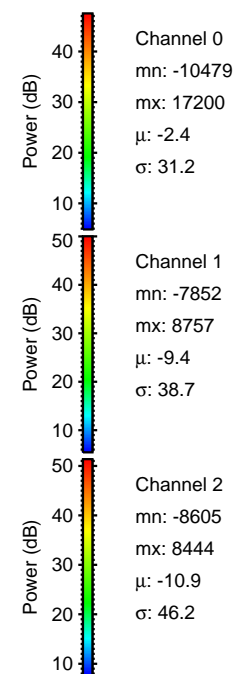

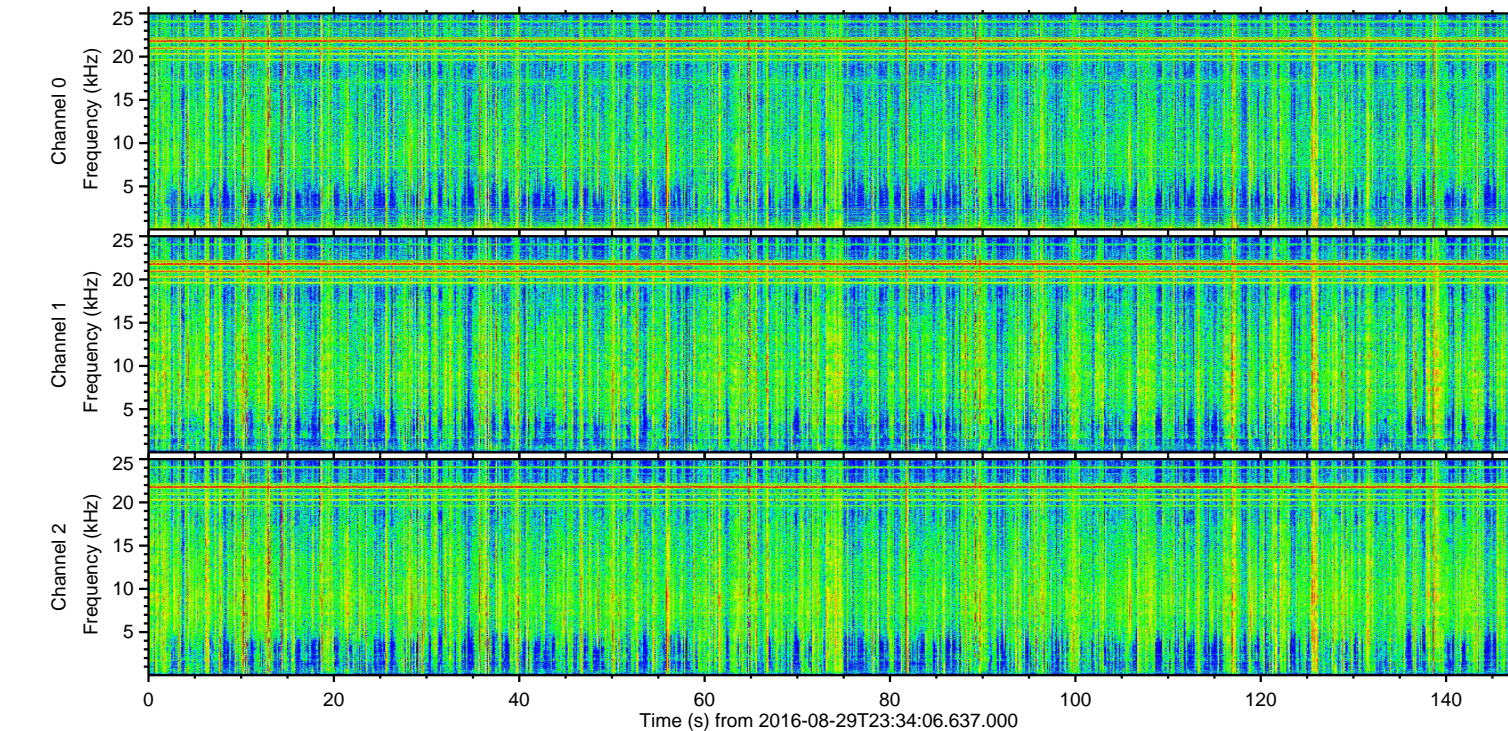
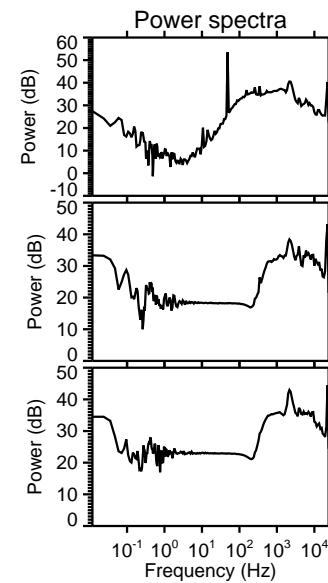
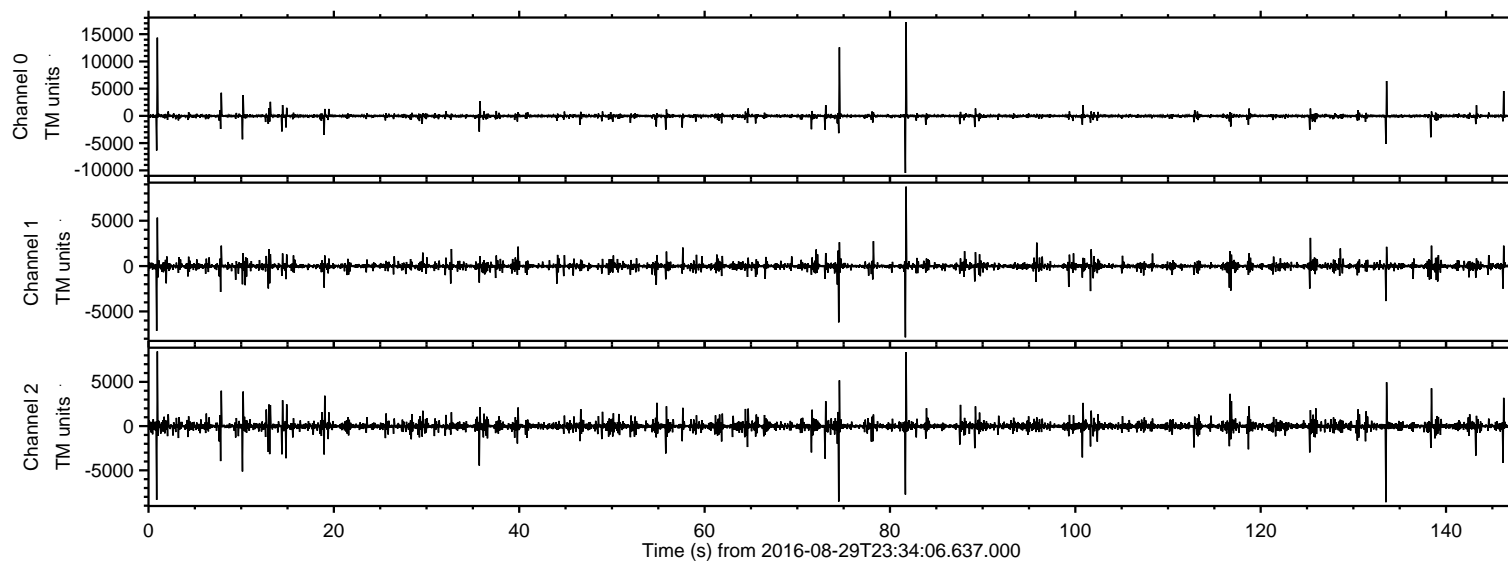

Processed Tue Aug 30 01:42:24 2016 by ELM ver.2012-10-06 from 001\_\_elm20160829\_233405\_\_dat00.bin

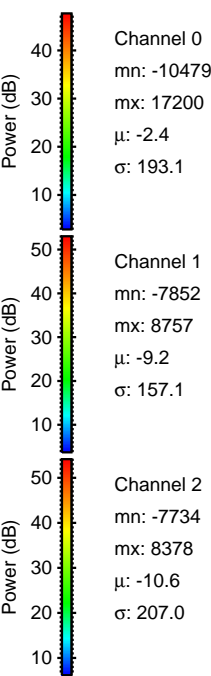
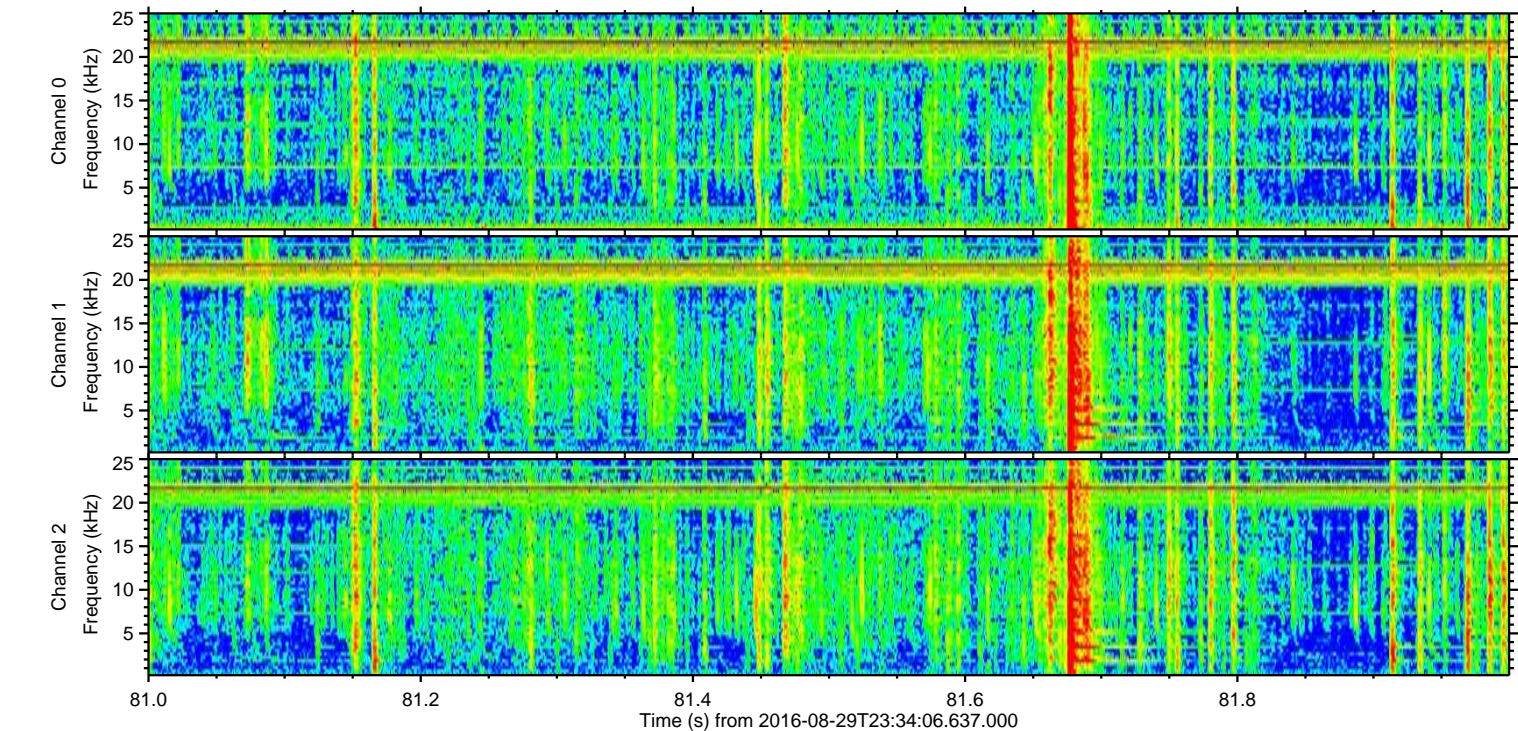
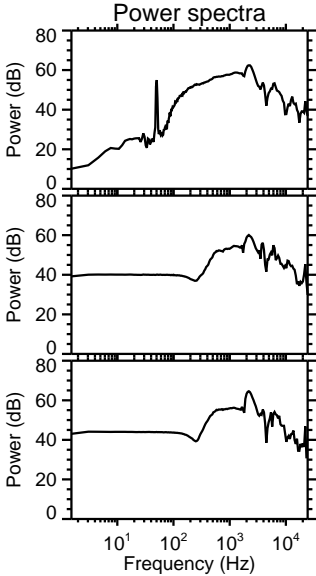
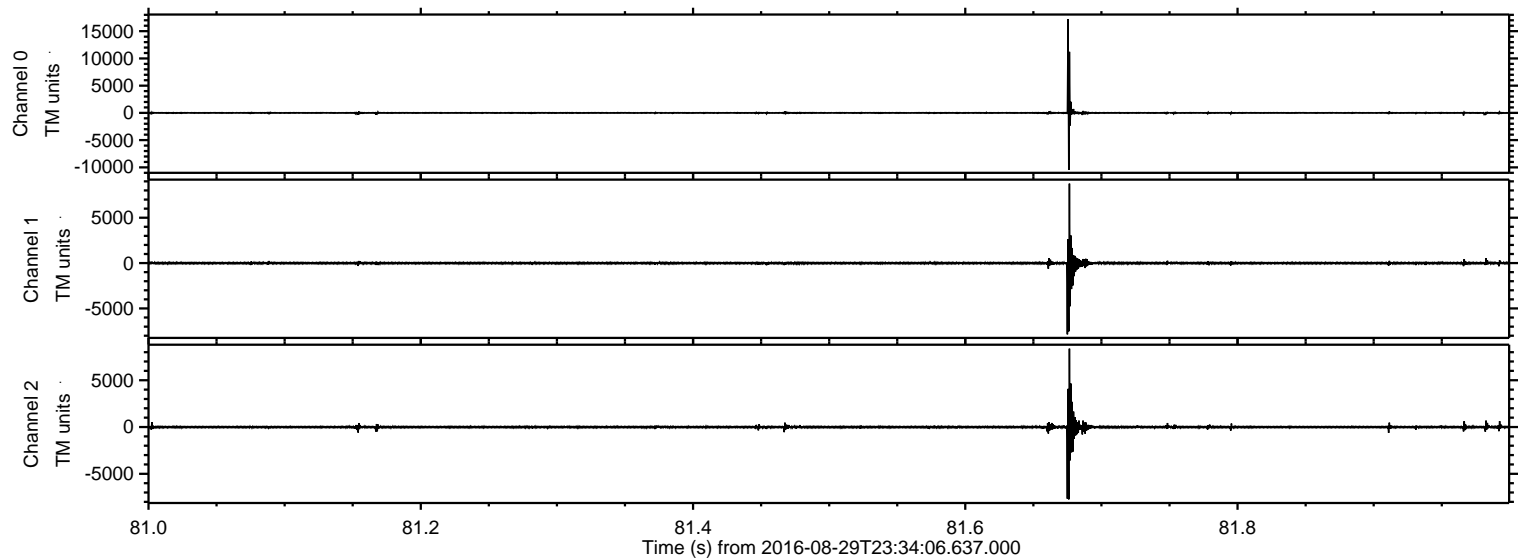



Processed Tue Aug 30 01:42:25 2016 by ELM ver.2012-10-06 from 001\_\_elm20160829\_233405\_\_dat00.bin

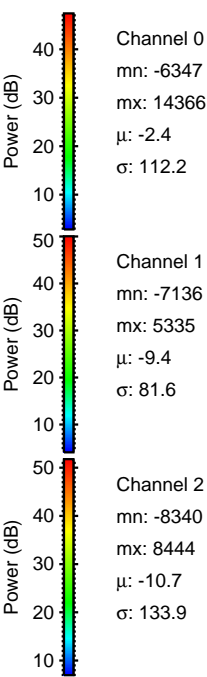
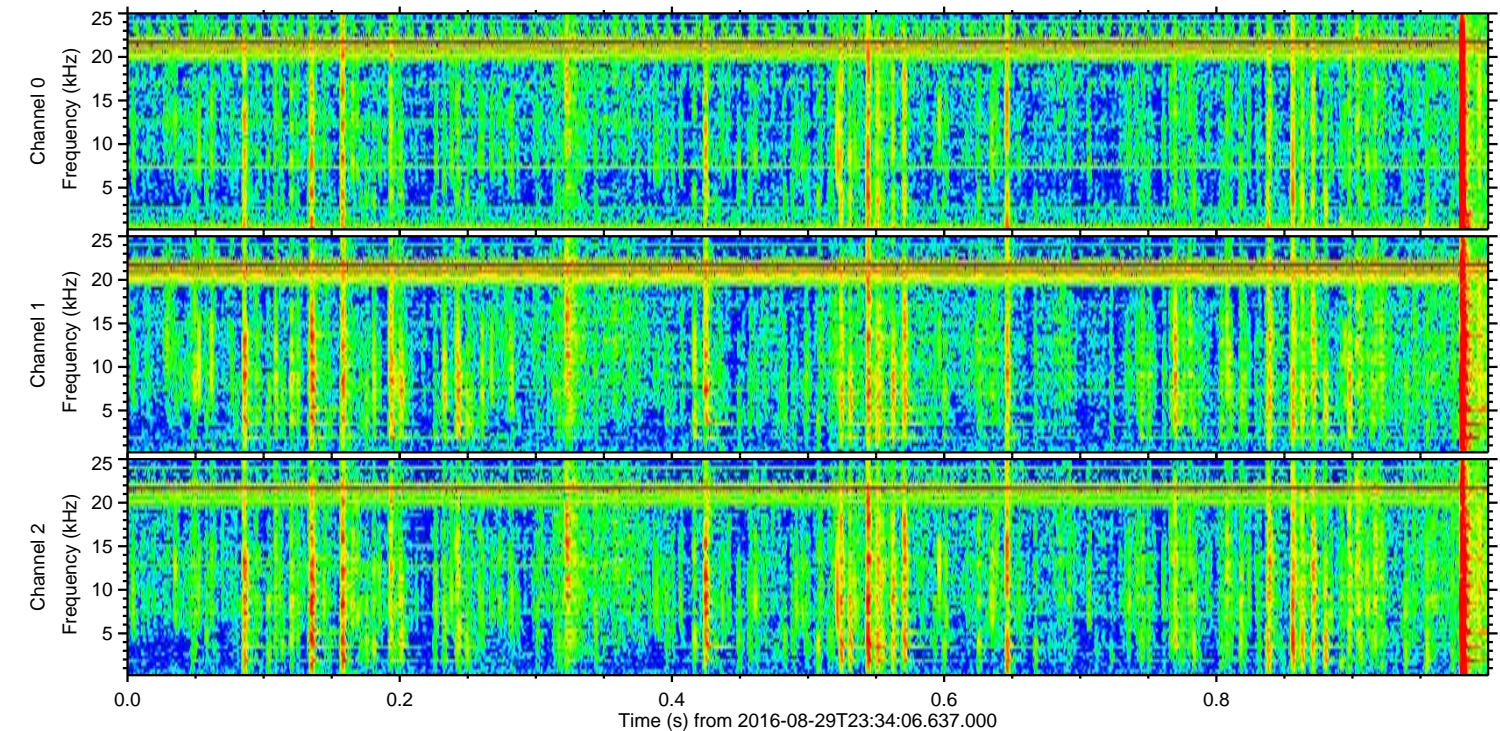
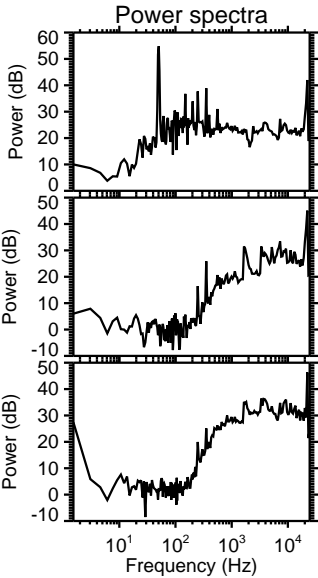
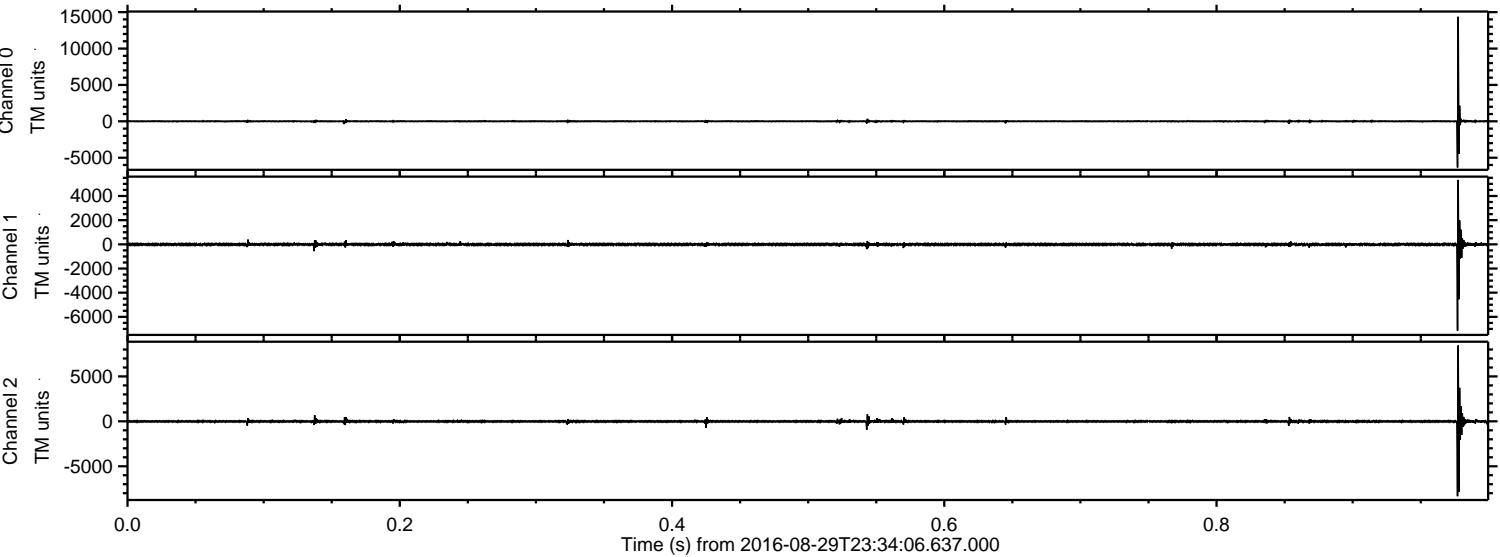



Processed Tue Aug 30 01:42:26 2016 by ELM ver.2012-10-06 from 001\_\_elm20160829\_233405\_\_dat00.bin

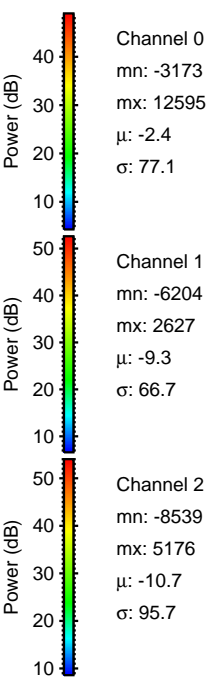
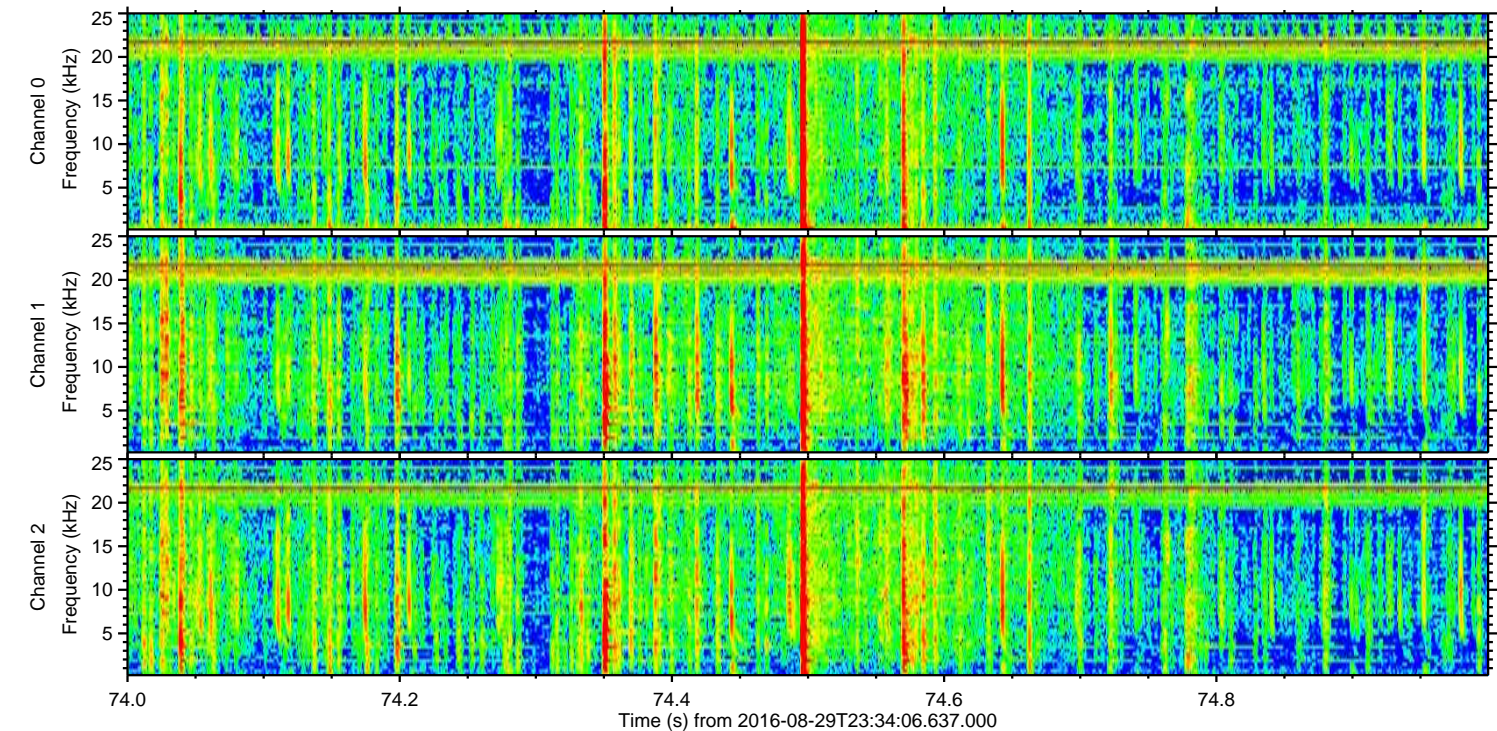
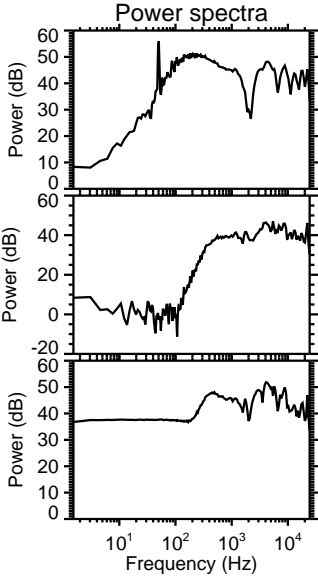
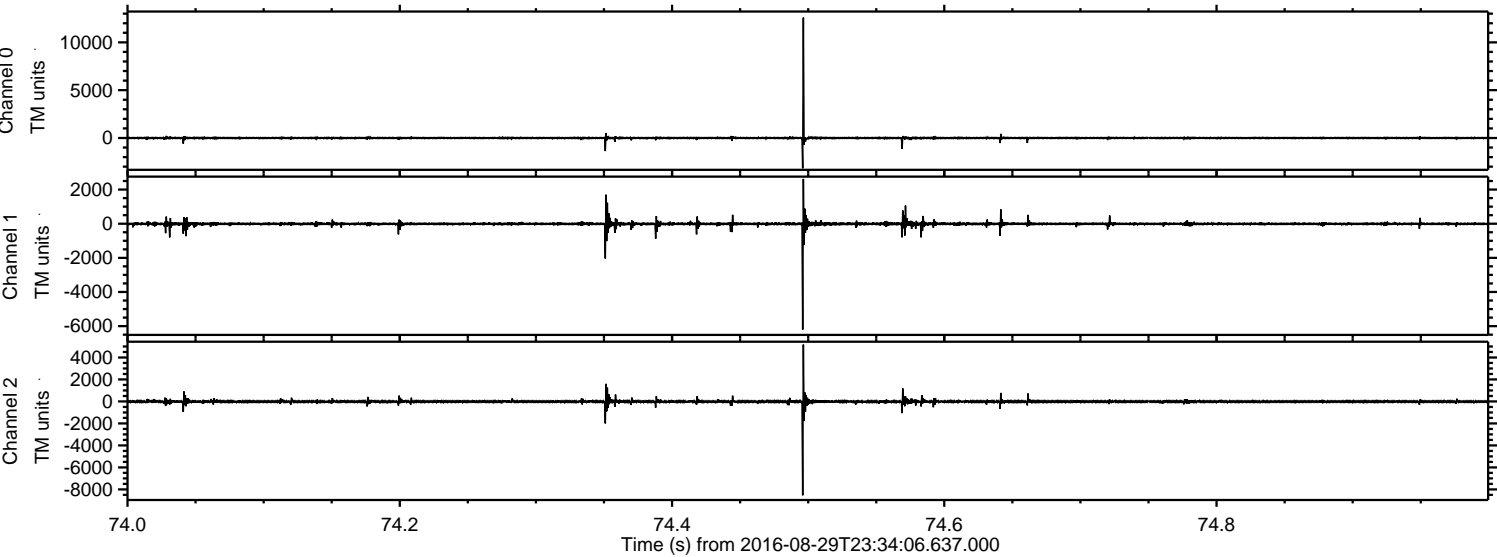



ELMAVAN 3D WAVEFORMS (Measured data sampled at 50 kHz) 51000 packets of 144 samples from 2016-08-29T23:34:06.637.000. Part 134/147

Processed Tue Aug 30 01:42:27 2016 by ELM ver.2012-10-06 from 001\_\_elm20160829\_233405\_\_dat00.bin

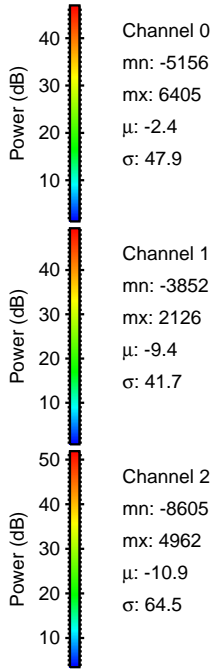
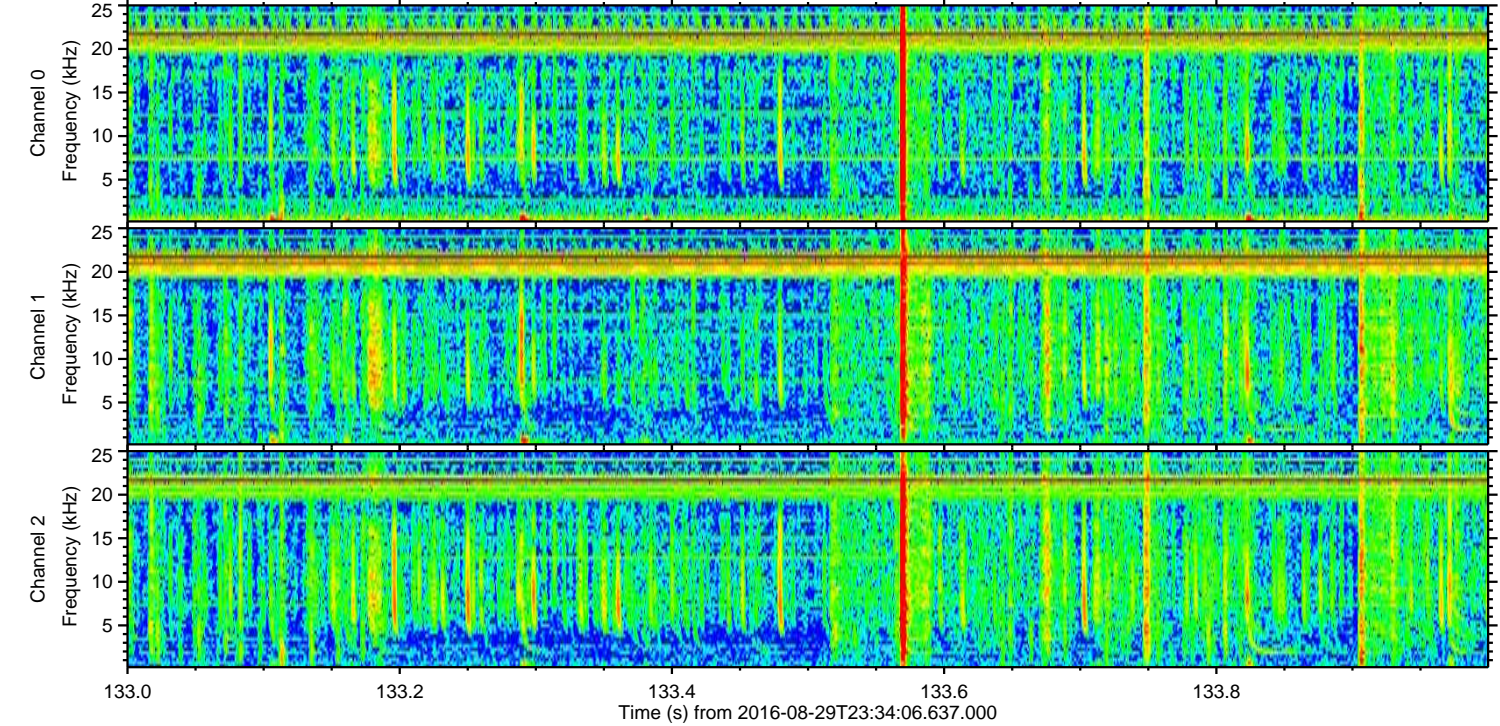
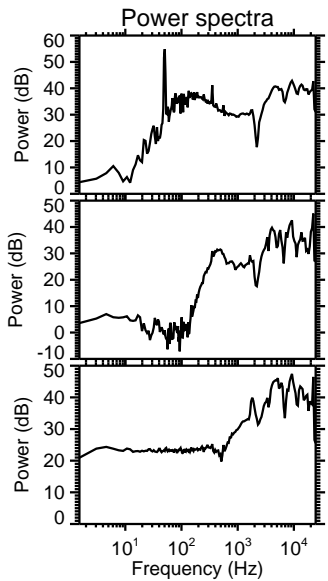
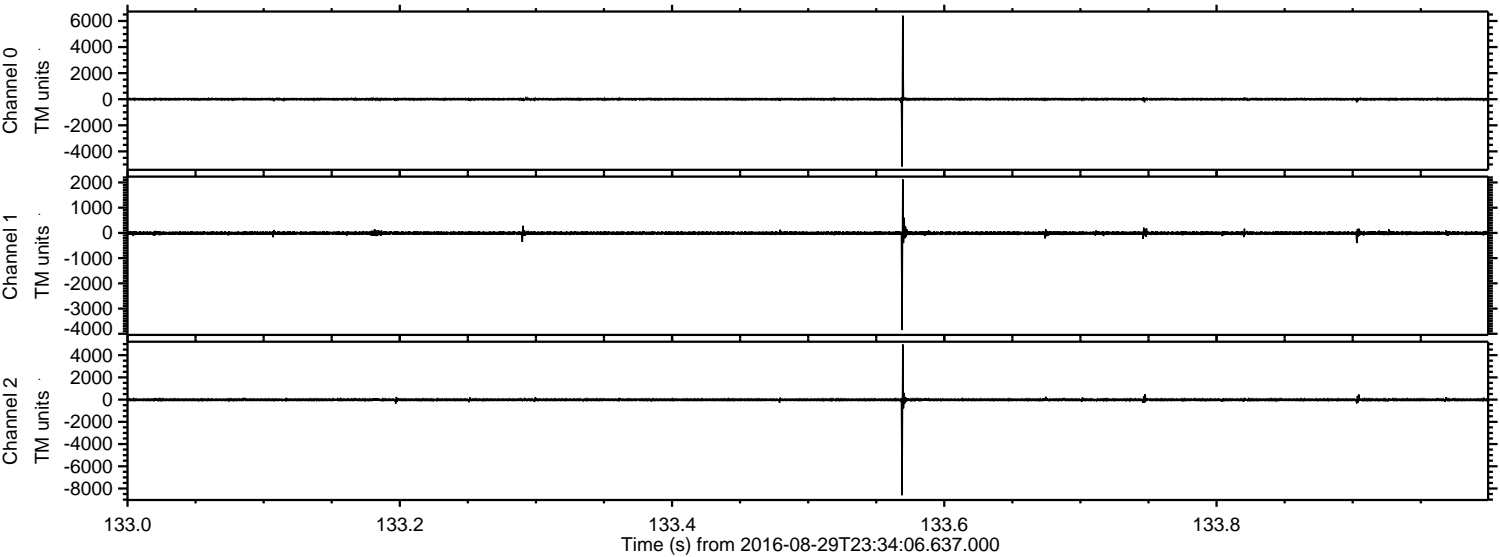



Processed Tue Aug 30 01:42:28 2016 by ELM ver.2012-10-06 from 001\_\_elm20160829\_233405\_\_dat00.bin

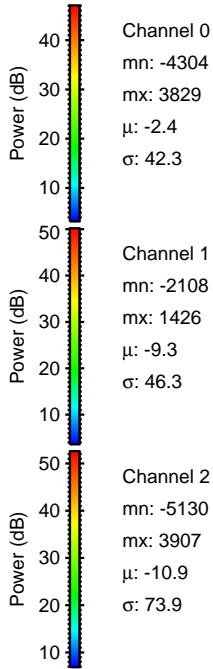
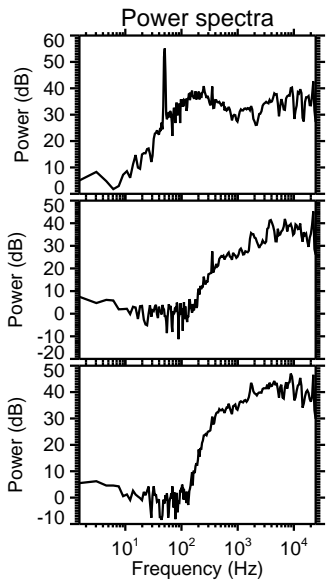
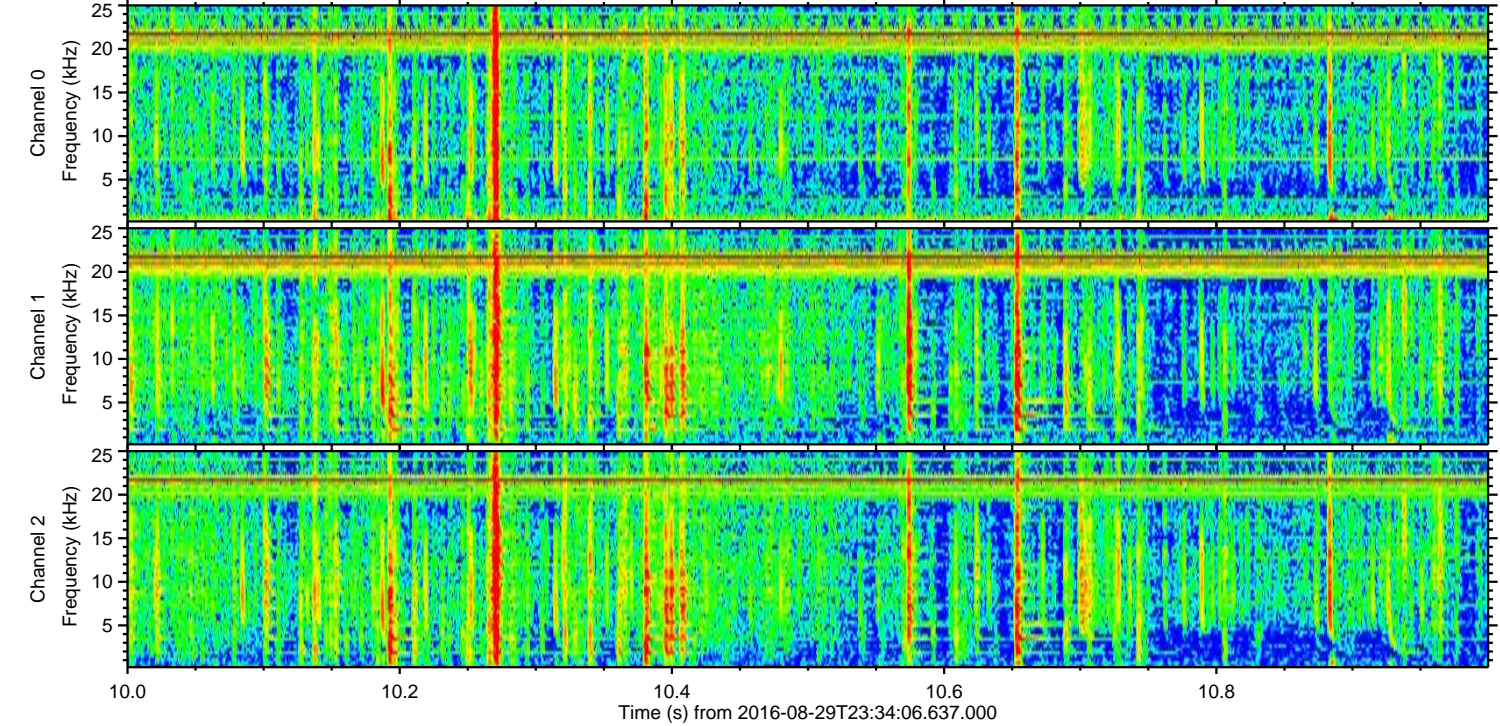
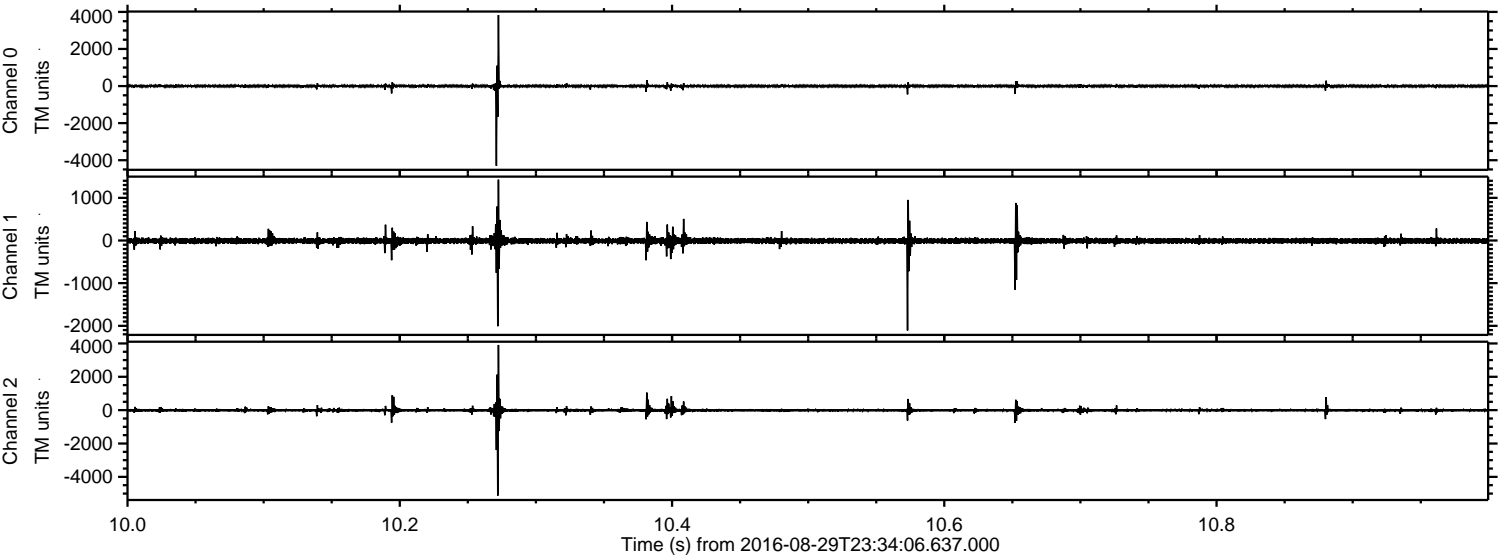



Processed Tue Aug 30 01:42:29 2016 by ELM ver.2012-10-06 from 001\_\_elm20160829\_233405\_\_dat00.bin

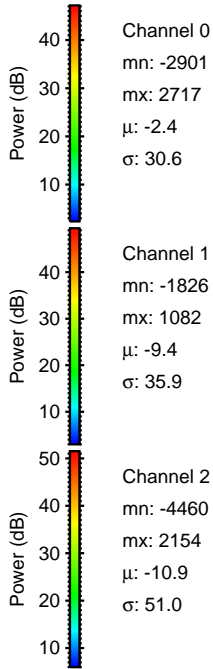
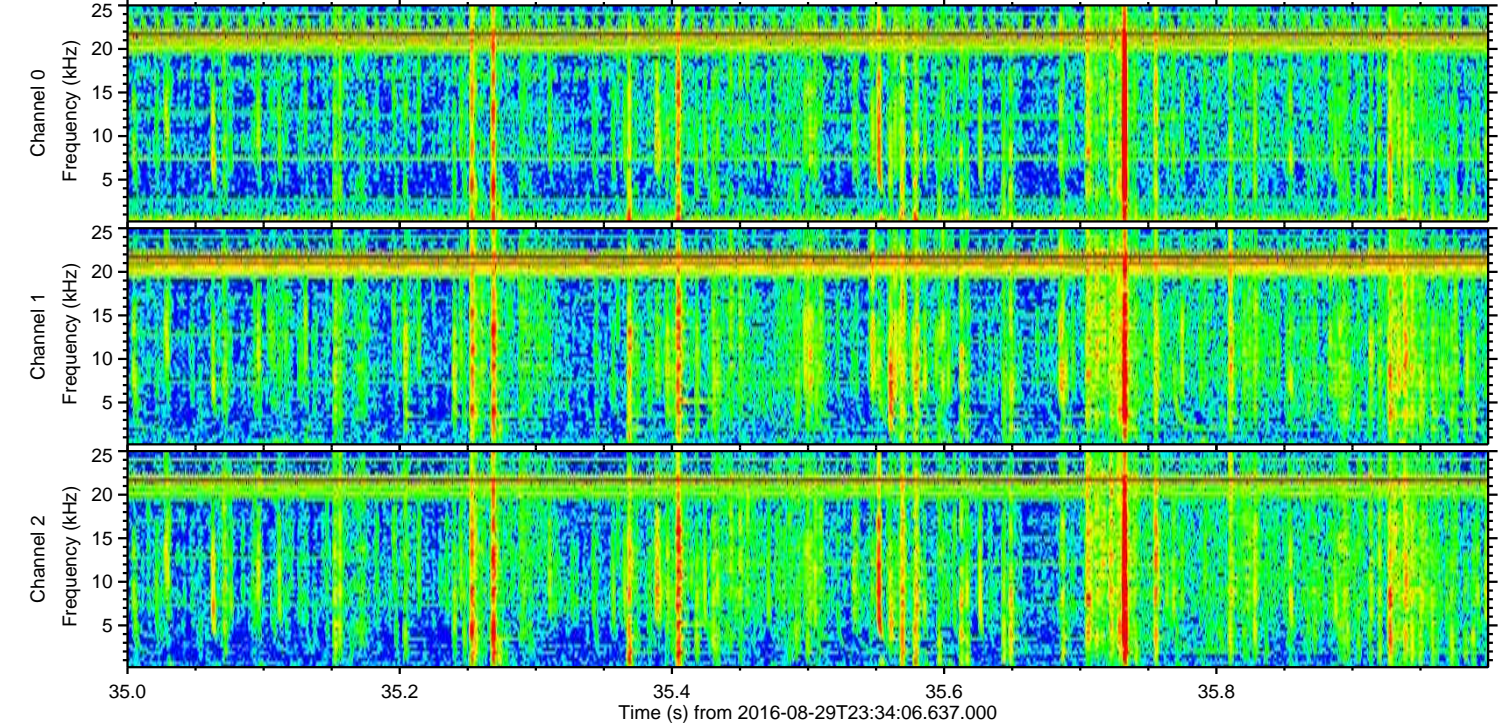
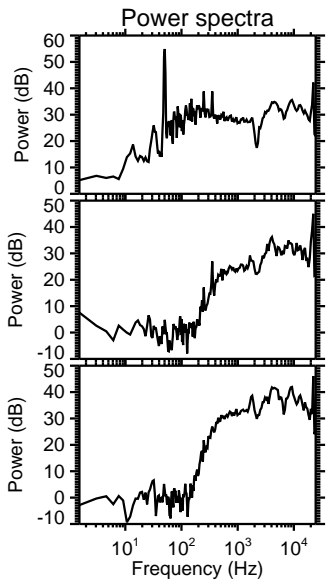
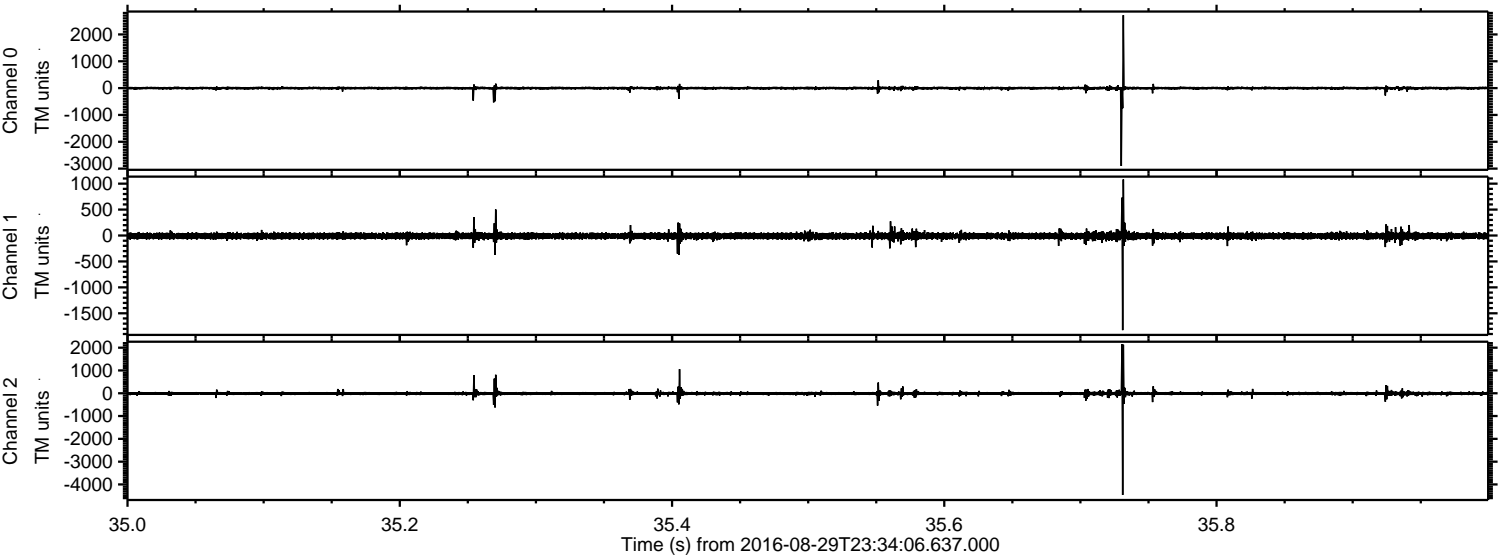



ELMAVAN 3D WAVEFORMS (Measured data sampled at 50 kHz) 51000 packets of 144 samples from 2016-08-29T23:34:06.637.000. Part 139/147

Processed Tue Aug 30 01:42:30 2016 by ELM ver.2012-10-06 from 001\_\_elm20160829\_233405\_\_dat00.bin

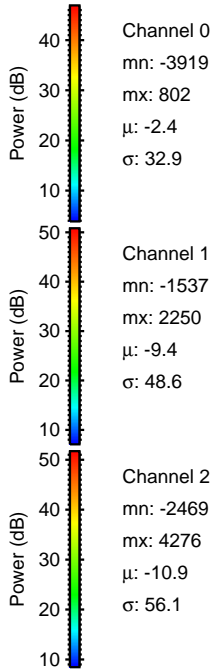
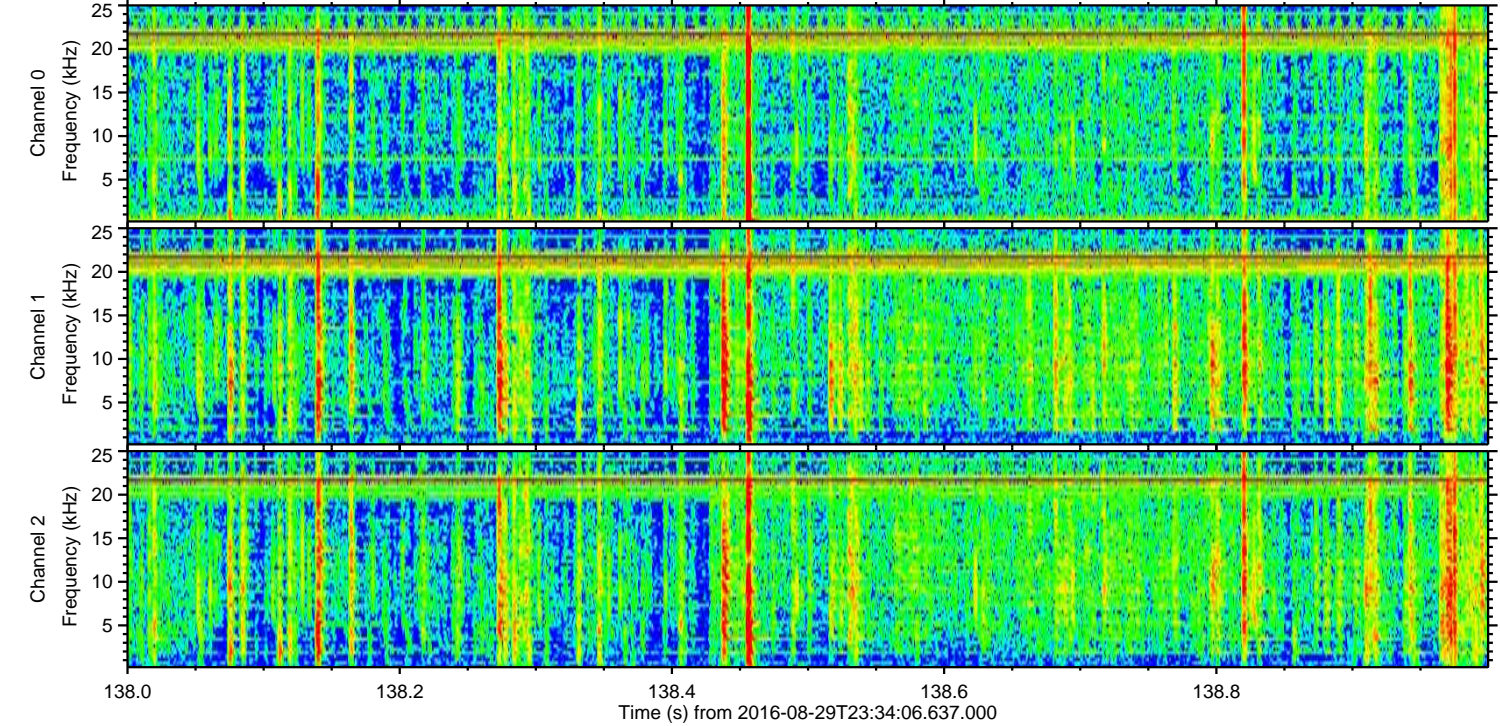
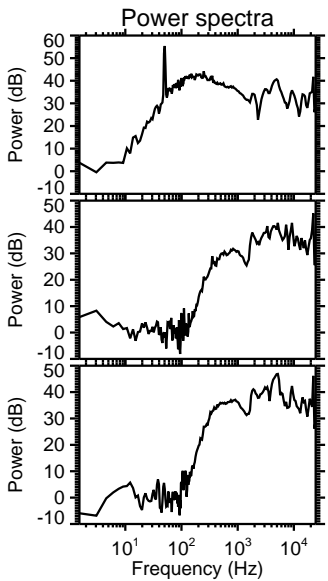
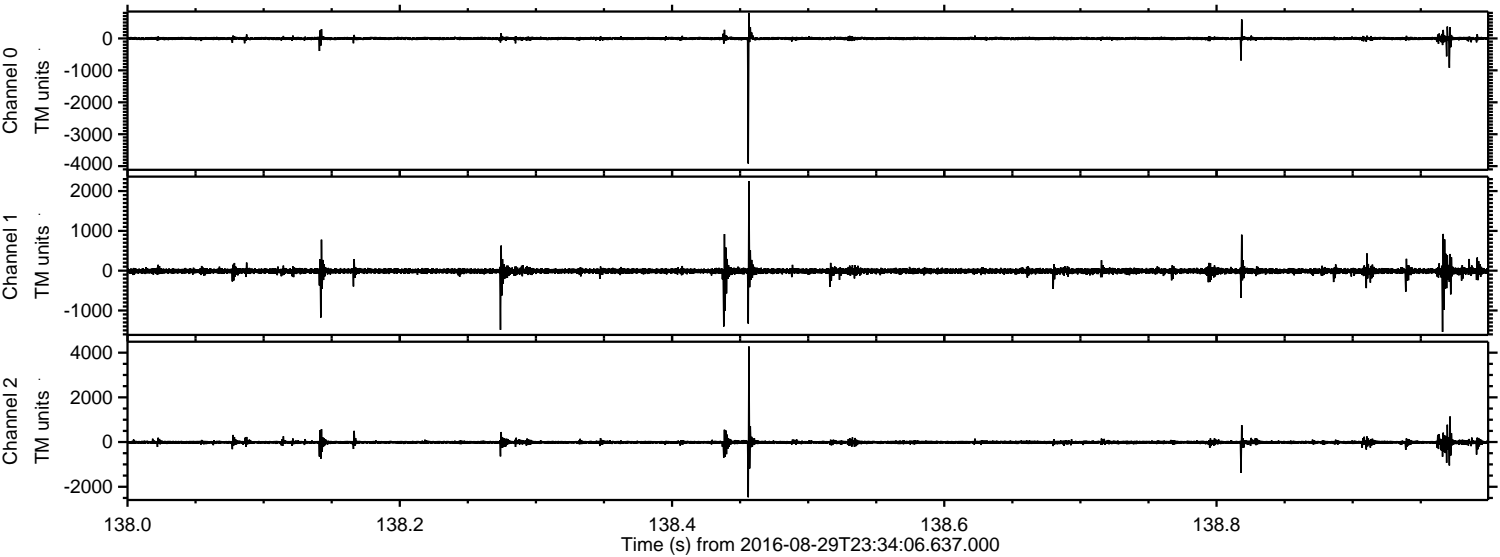



Processed Tue Aug 30 01:42:31 2016 by ELM ver.2012-10-06 from 001\_\_elm20160829\_233405\_\_dat00.bin

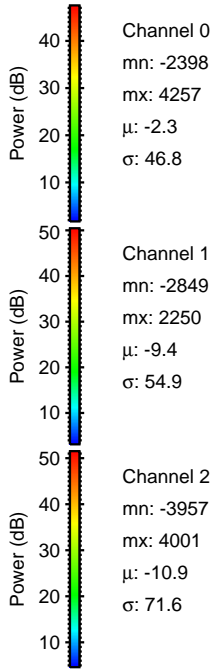
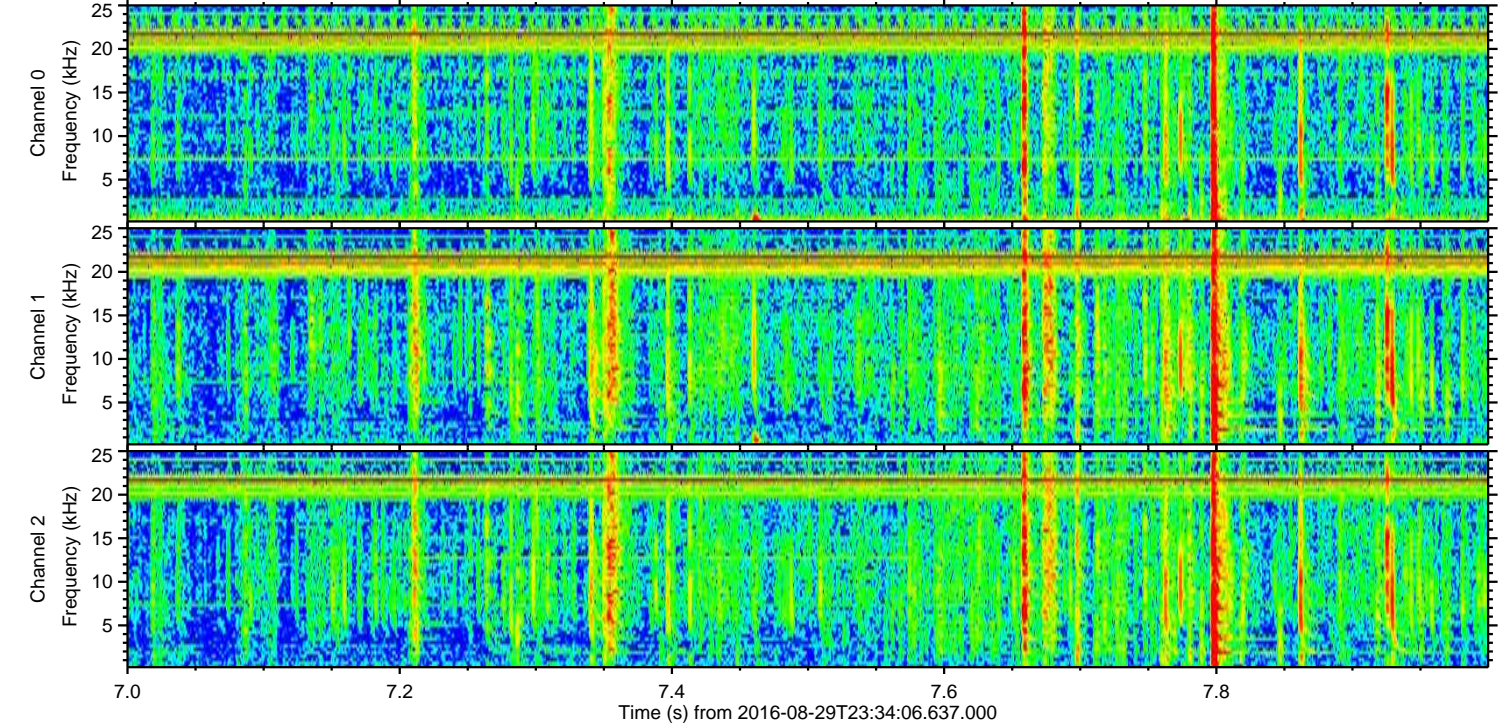
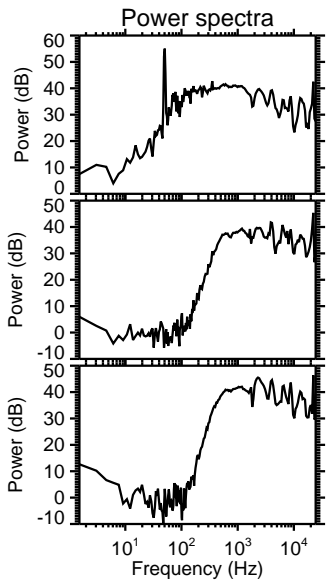
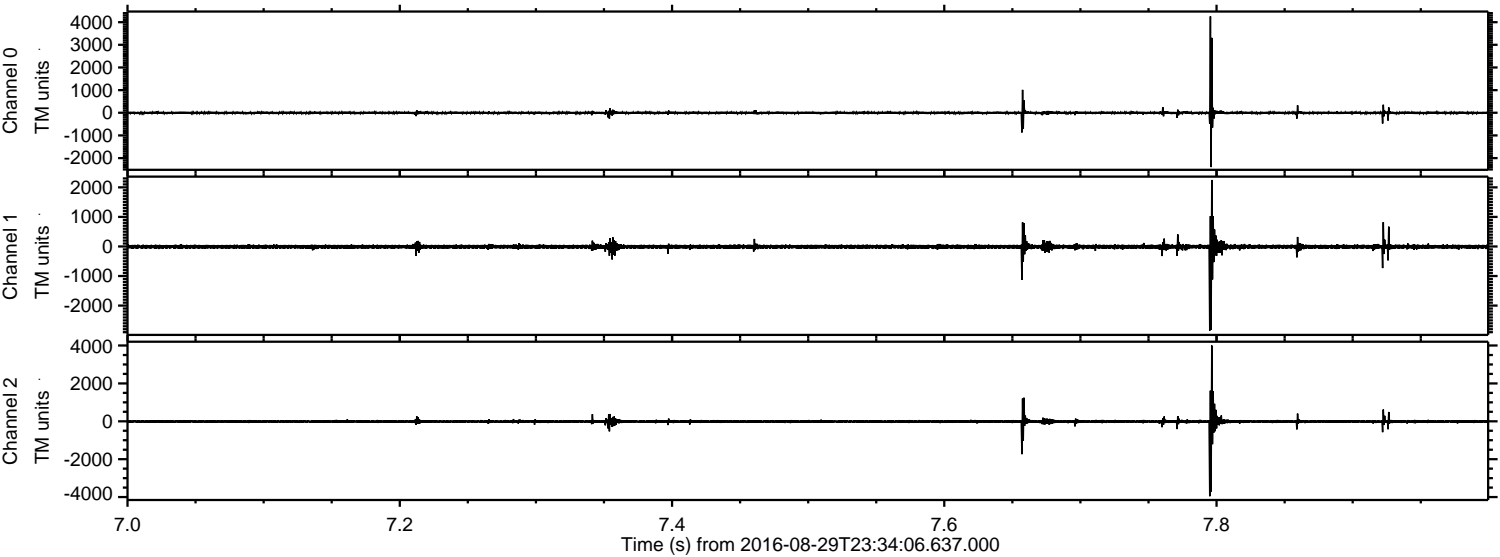



Processed Tue Aug 30 01:42:32 2016 by ELM ver.2012-10-06 from 001\_\_elm20160829\_233405\_\_dat00.bin

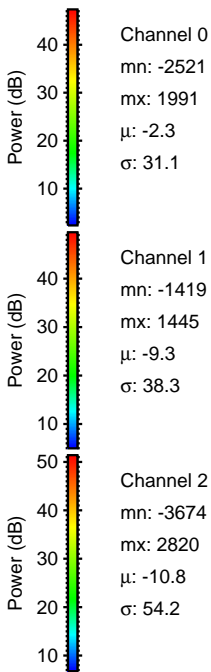
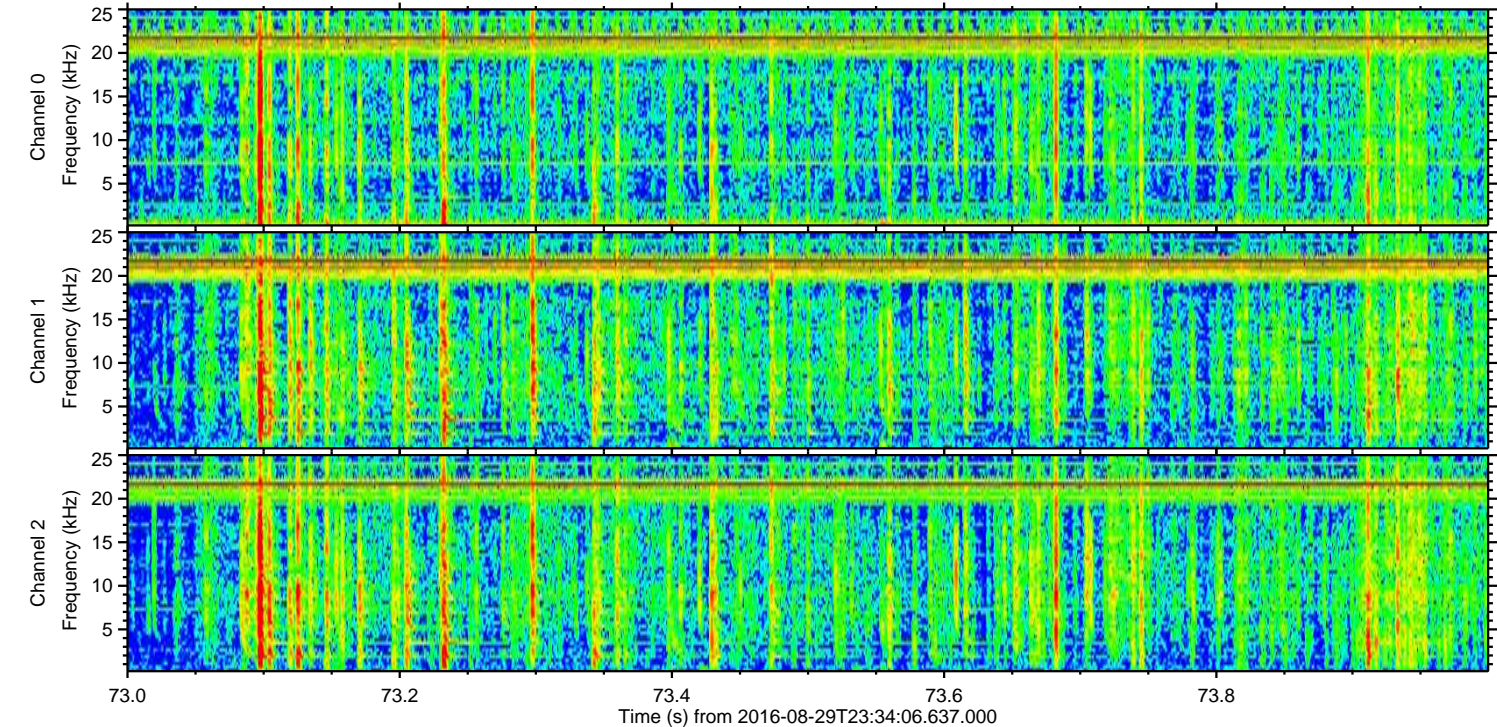
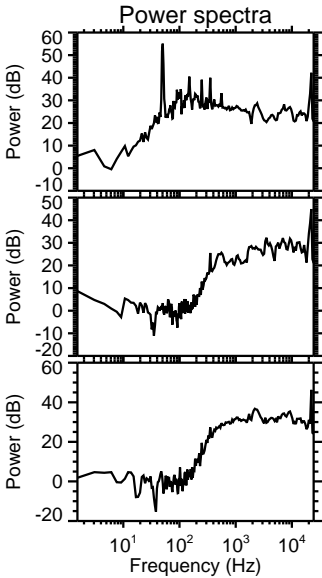
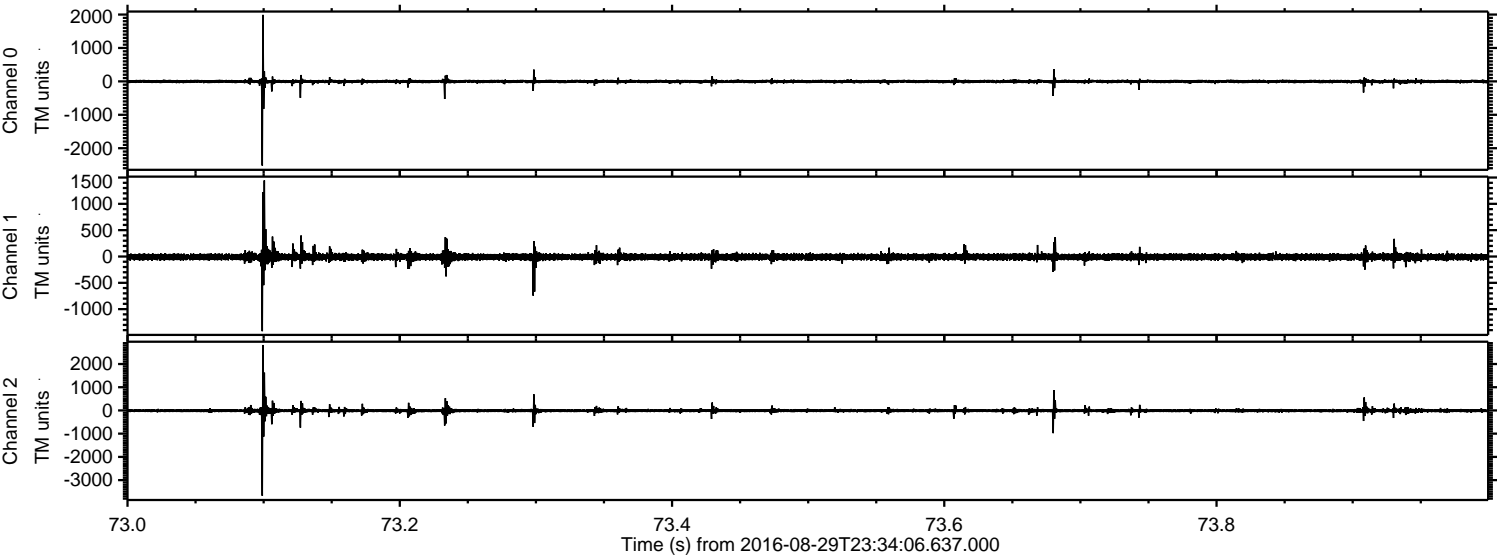

Channel 0  
mn: -2521  
mx: 1991  
 $\mu$ : -2.3  
 $\sigma$ : 31.1

Channel 1  
mn: -1419  
mx: 1445  
 $\mu$ : -9.3  
 $\sigma$ : 38.3

Channel 2  
mn: -3674  
mx: 2820  
 $\mu$ : -10.8  
 $\sigma$ : 54.2



Processed Tue Aug 30 01:42:33 2016 by ELM ver.2012-10-06 from 001\_\_elm20160829\_233405\_\_dat00.bin

