

ELMAVAN 3D WAVEFORMS (Measured data sampled at 50 kHz) 51000 packets of 144 samples from 2016-08-29T22:44:04.331.000.

Processed Tue Aug 30 00:52:22 2016 by ELM ver.2012-10-06 from 001__elm20160829_224403__dat00.bin

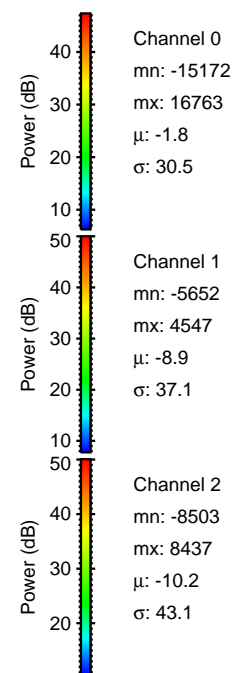
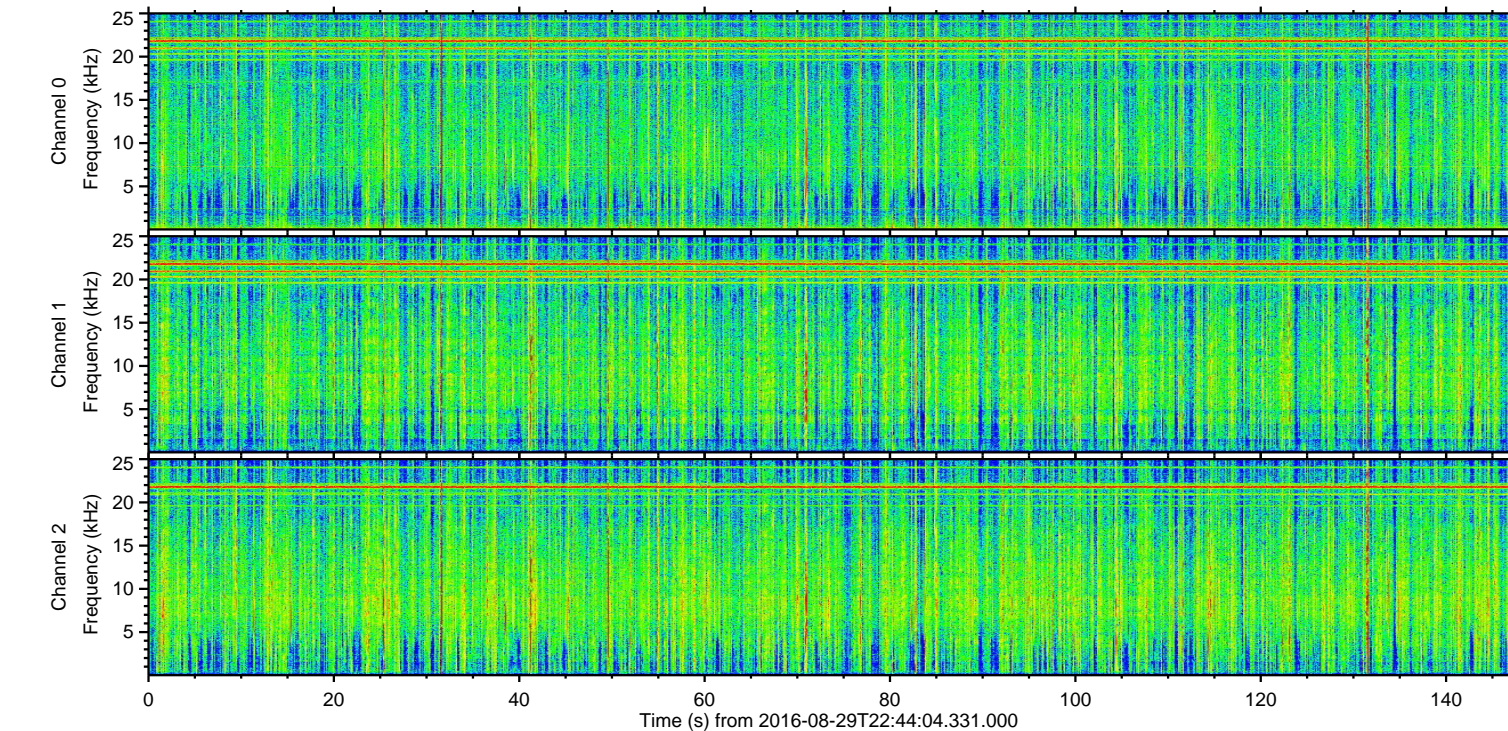
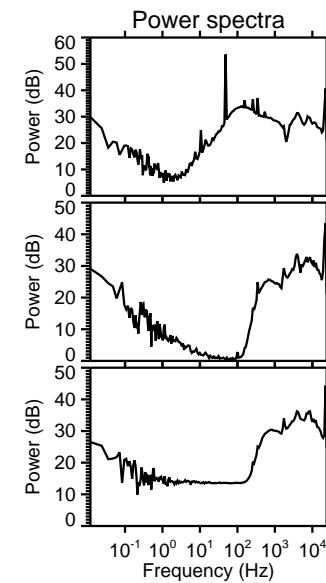
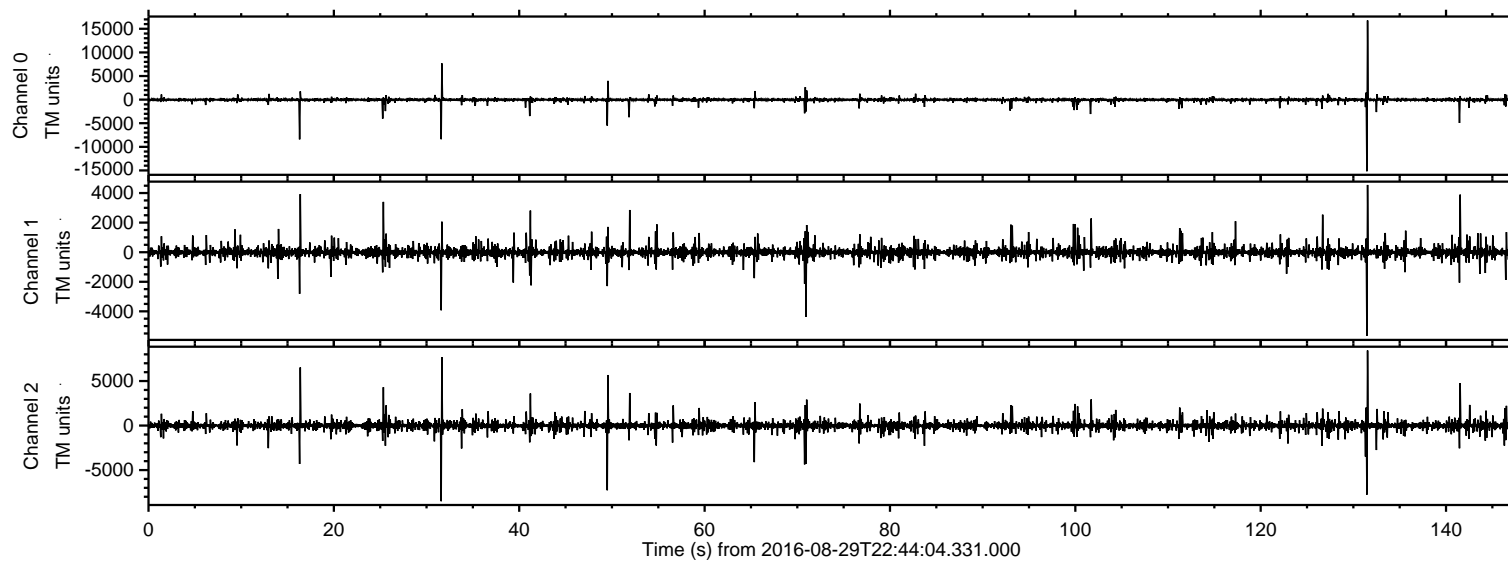

ELMAVAN 3D WAVEFORMS (Measured data sampled at 50 kHz) 51000 packets of 144 samples from 2016-08-29T22:44:04.331.000. Part 132/147

Processed Tue Aug 30 00:52:37 2016 by ELM ver.2012-10-06 from 001__elm20160829_224403__dat00.bin

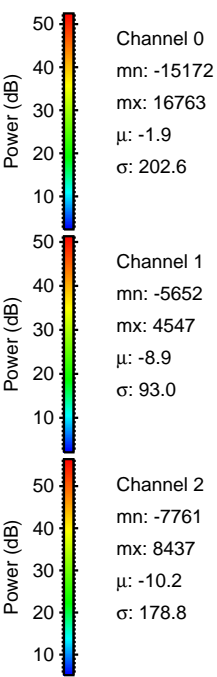
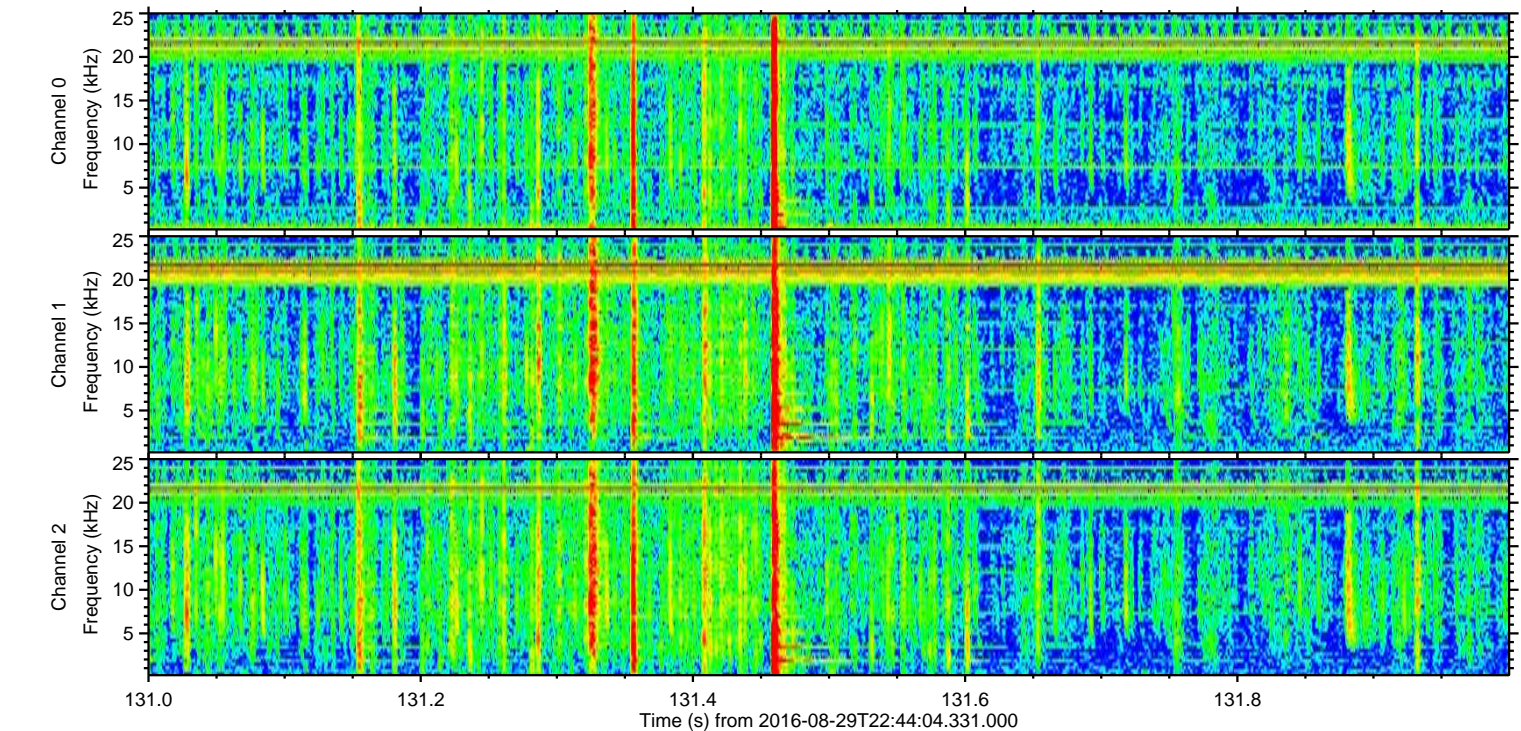
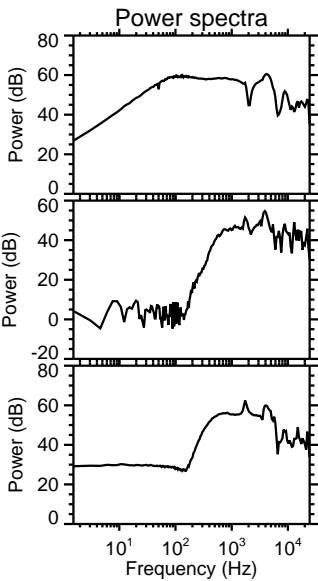
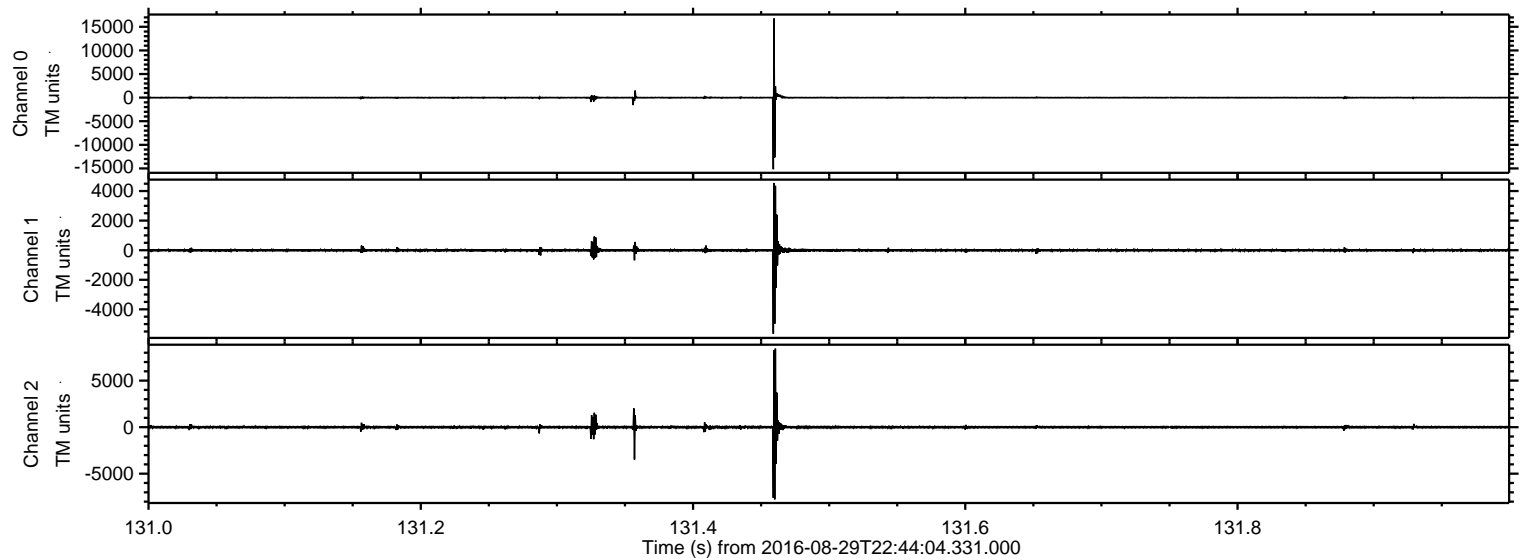

Processed Tue Aug 30 00:52:38 2016 by ELM ver.2012-10-06 from 001__elm20160829_224403__dat00.bin

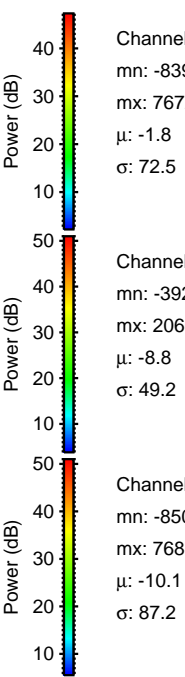
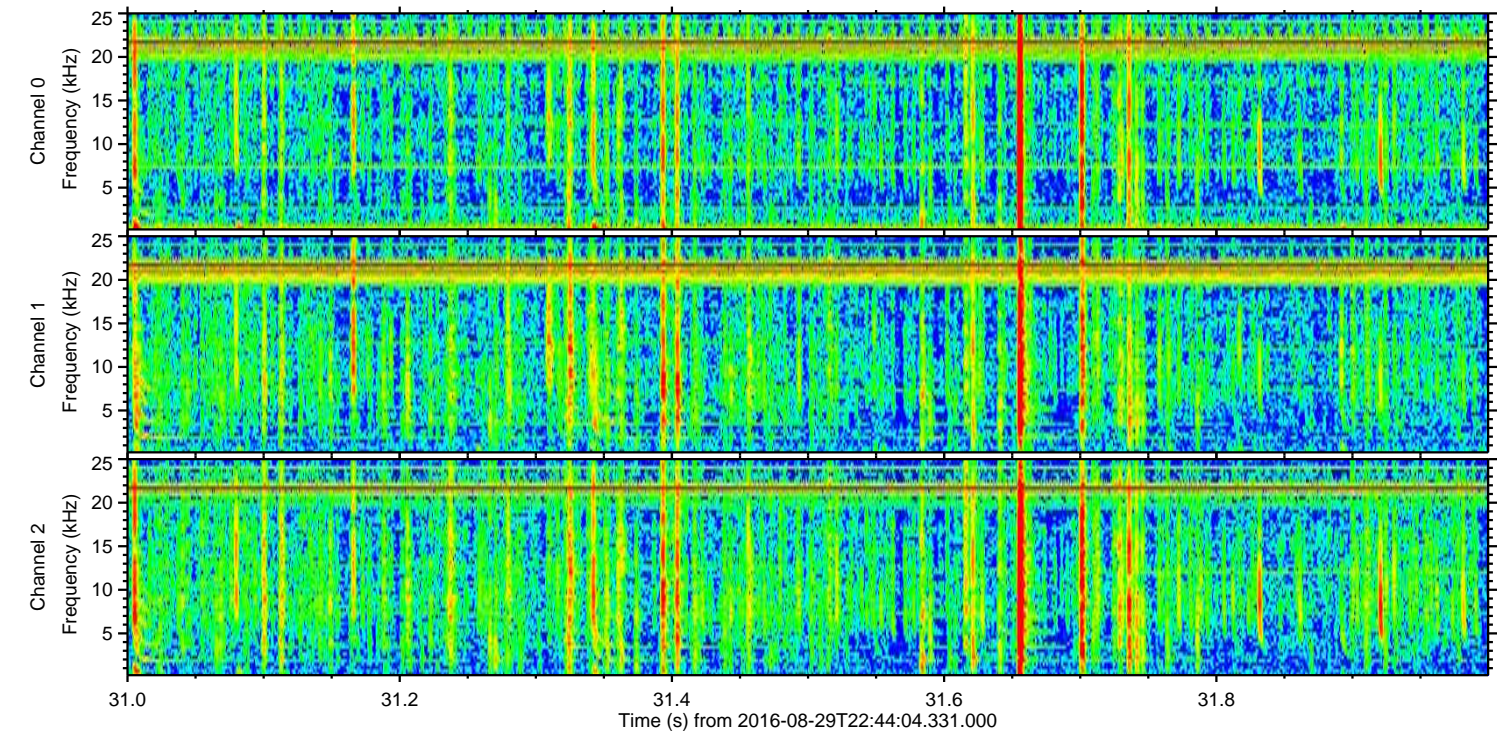
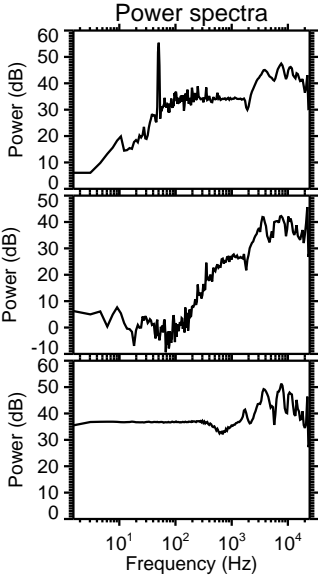
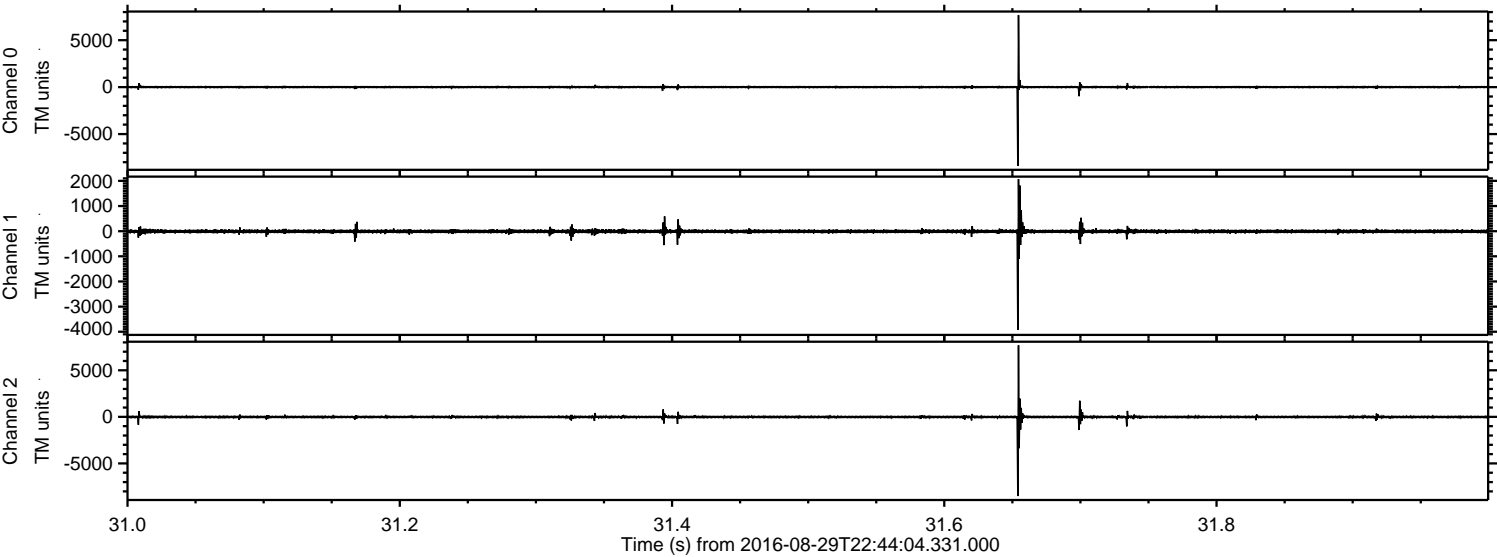

Processed Tue Aug 30 00:52:39 2016 by ELM ver.2012-10-06 from 001__elm20160829_224403__dat00.bin

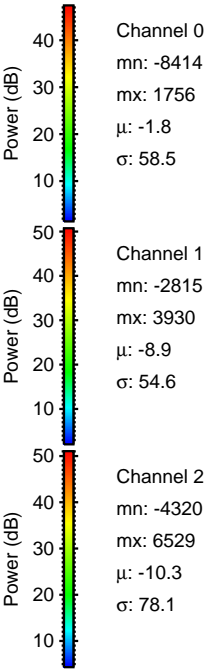
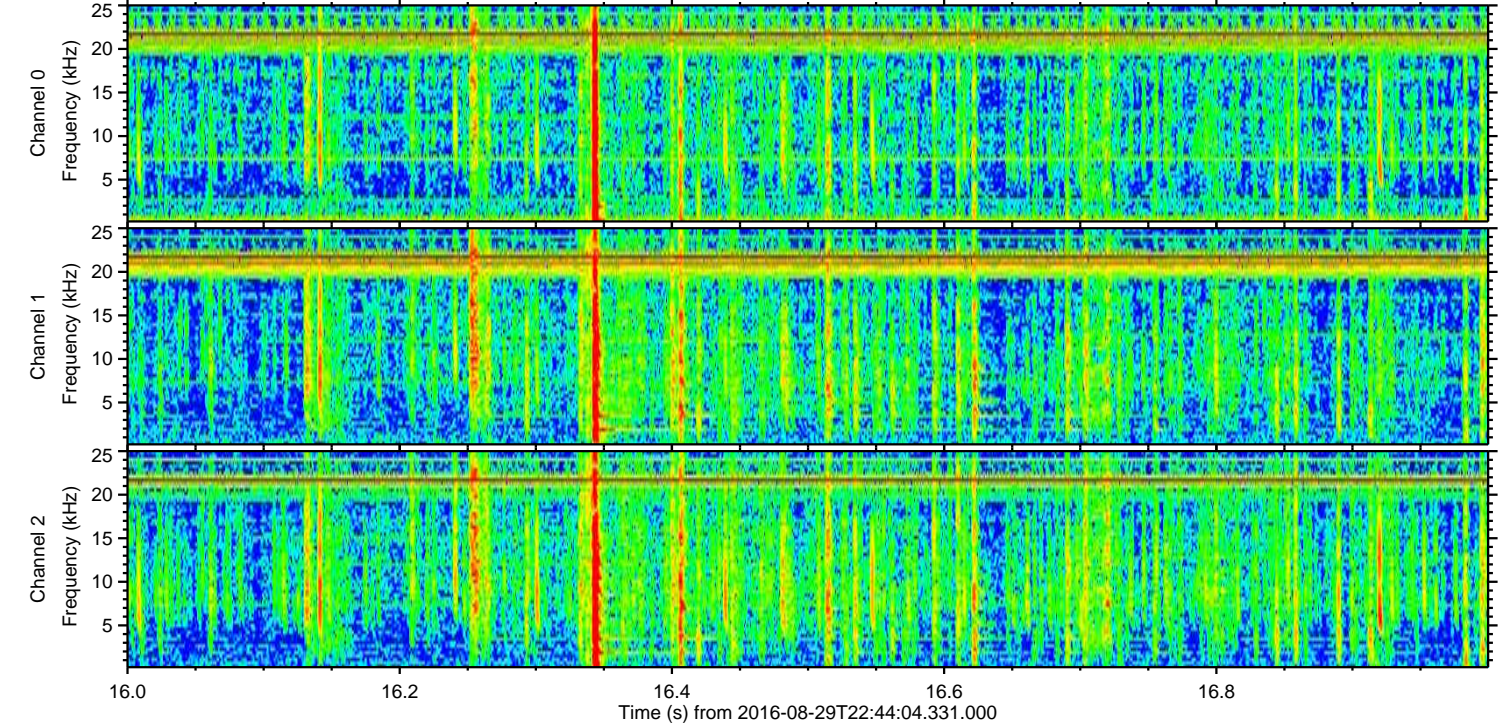
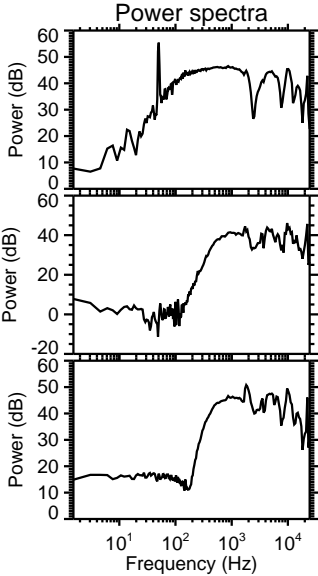
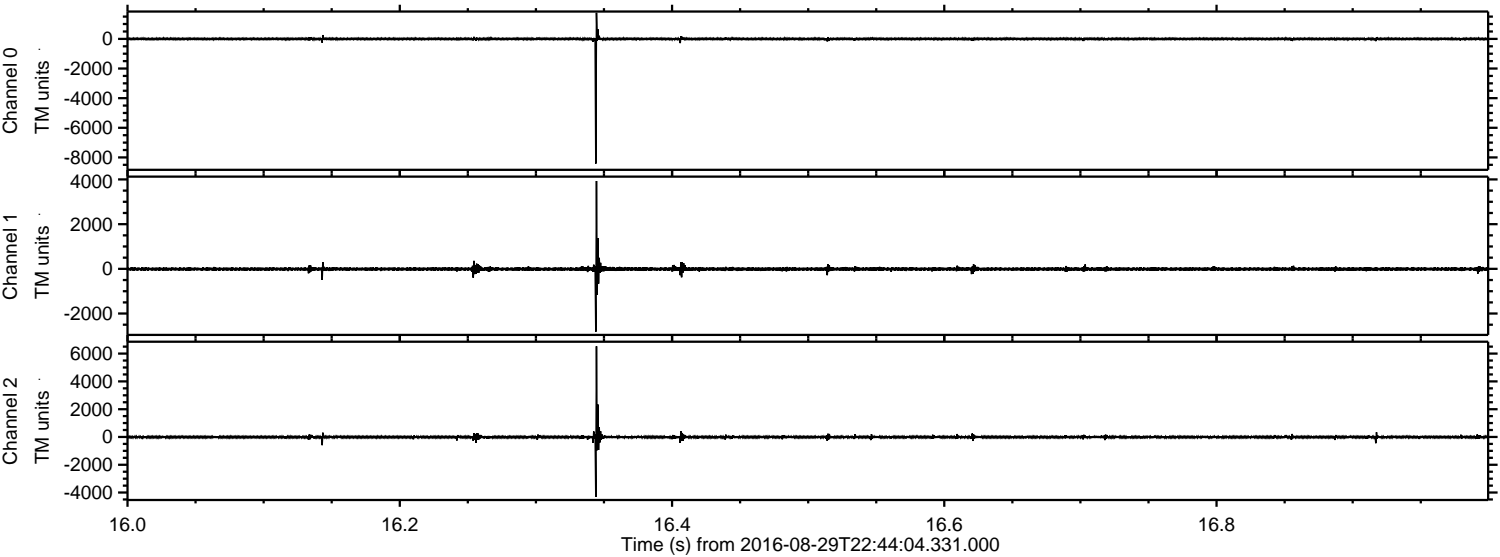

Processed Tue Aug 30 00:52:40 2016 by ELM ver.2012-10-06 from 001__elm20160829_224403__dat00.bin

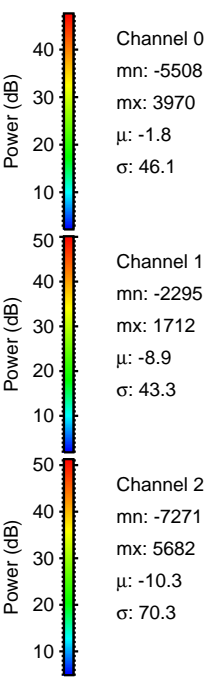
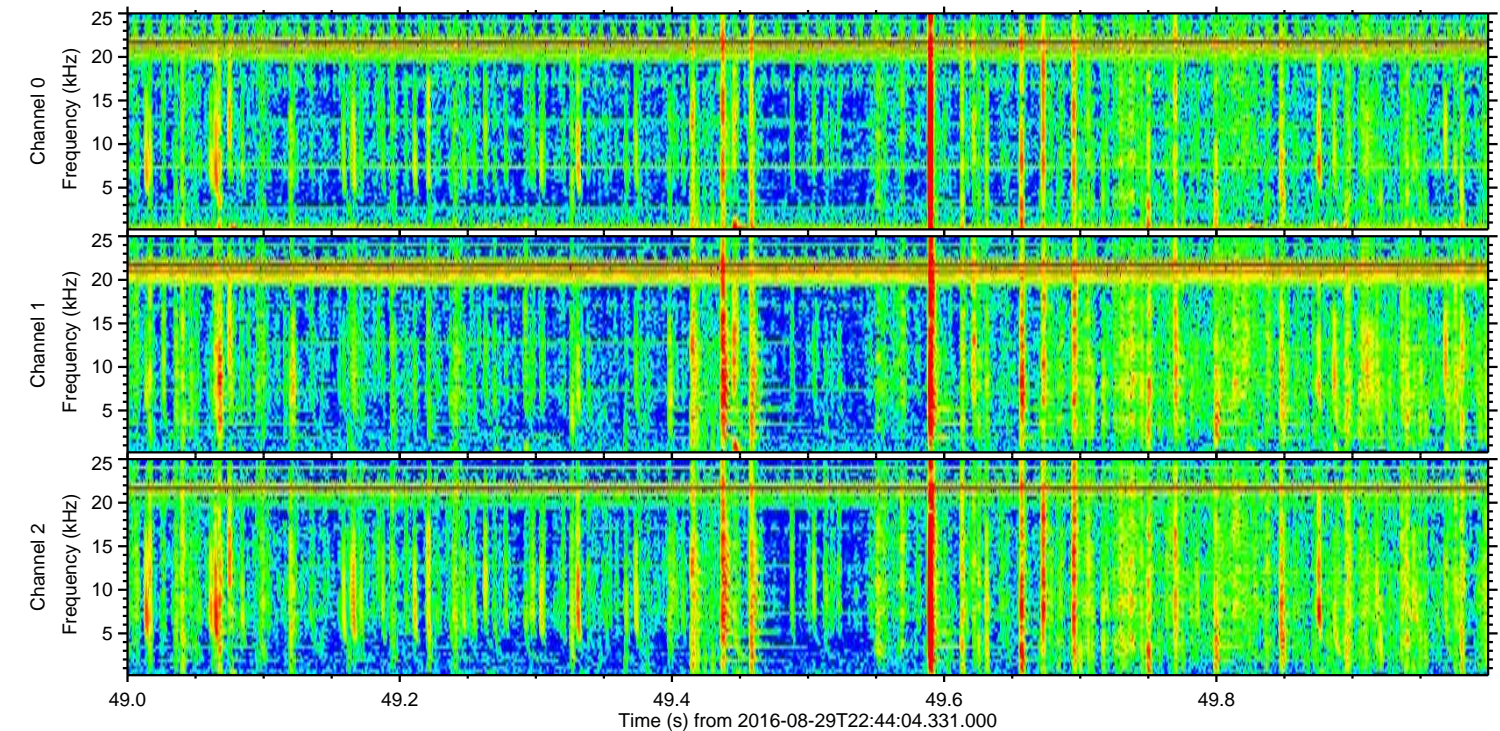
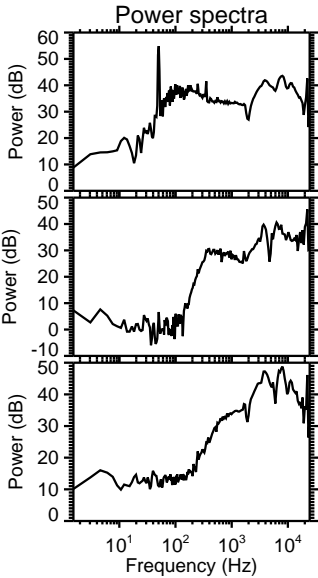
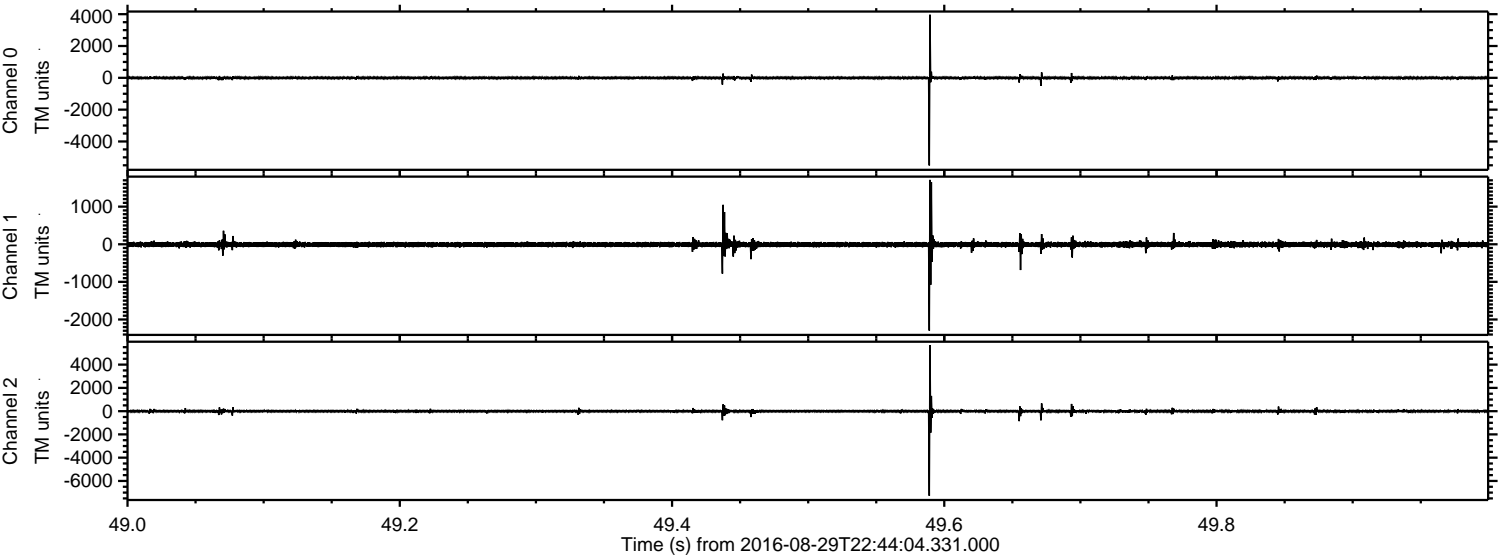

ELMAVAN 3D WAVEFORMS (Measured data sampled at 50 kHz) 51000 packets of 144 samples from 2016-08-29T22:44:04.331.000. Part 142/147

Processed Tue Aug 30 00:52:41 2016 by ELM ver.2012-10-06 from 001__elm20160829_224403__dat00.bin

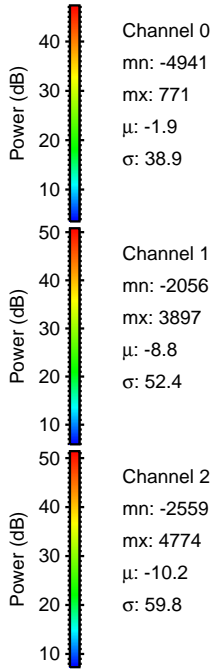
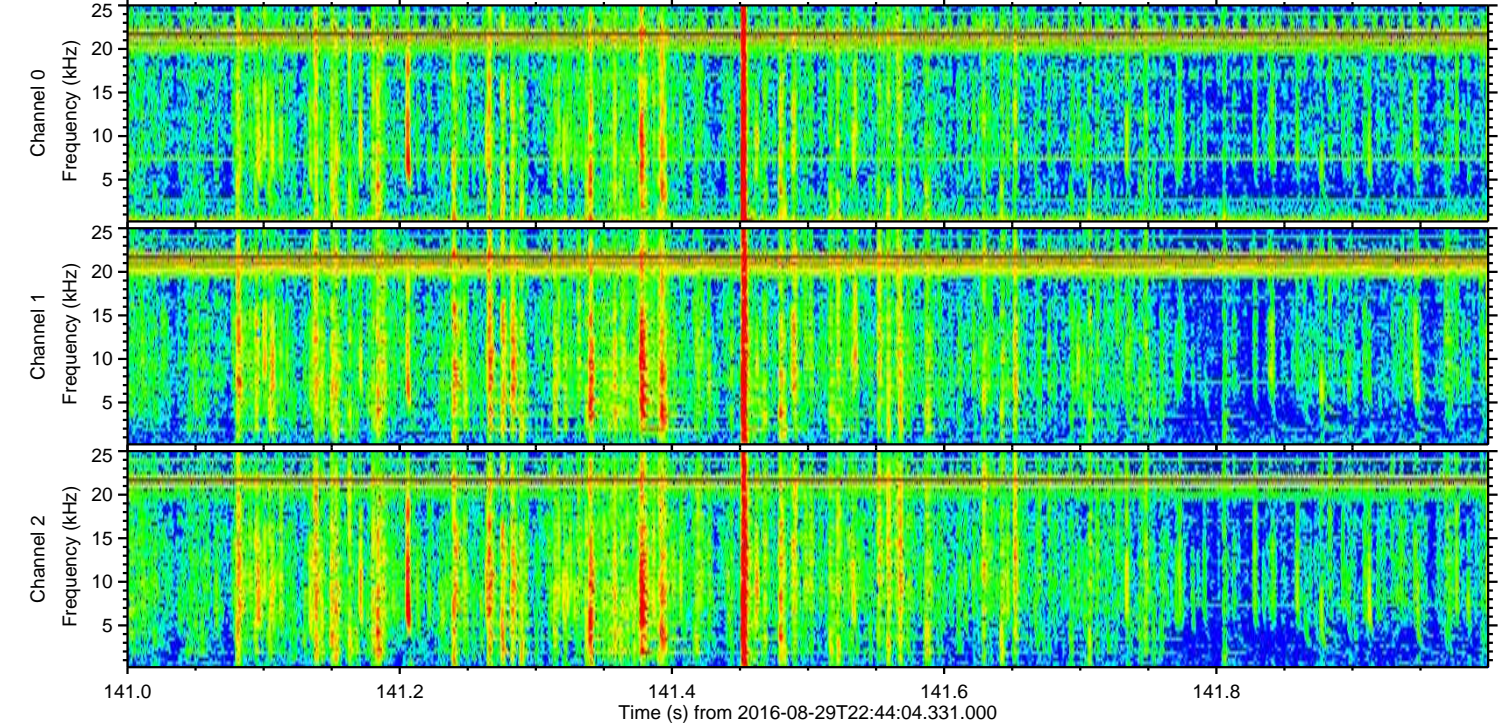
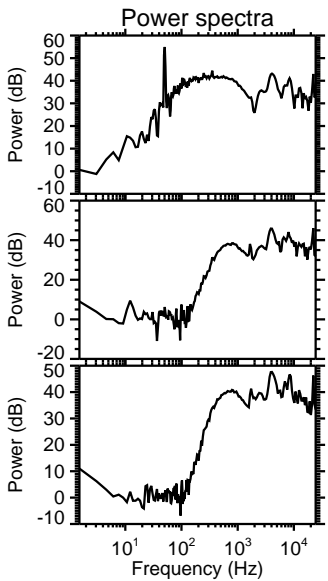
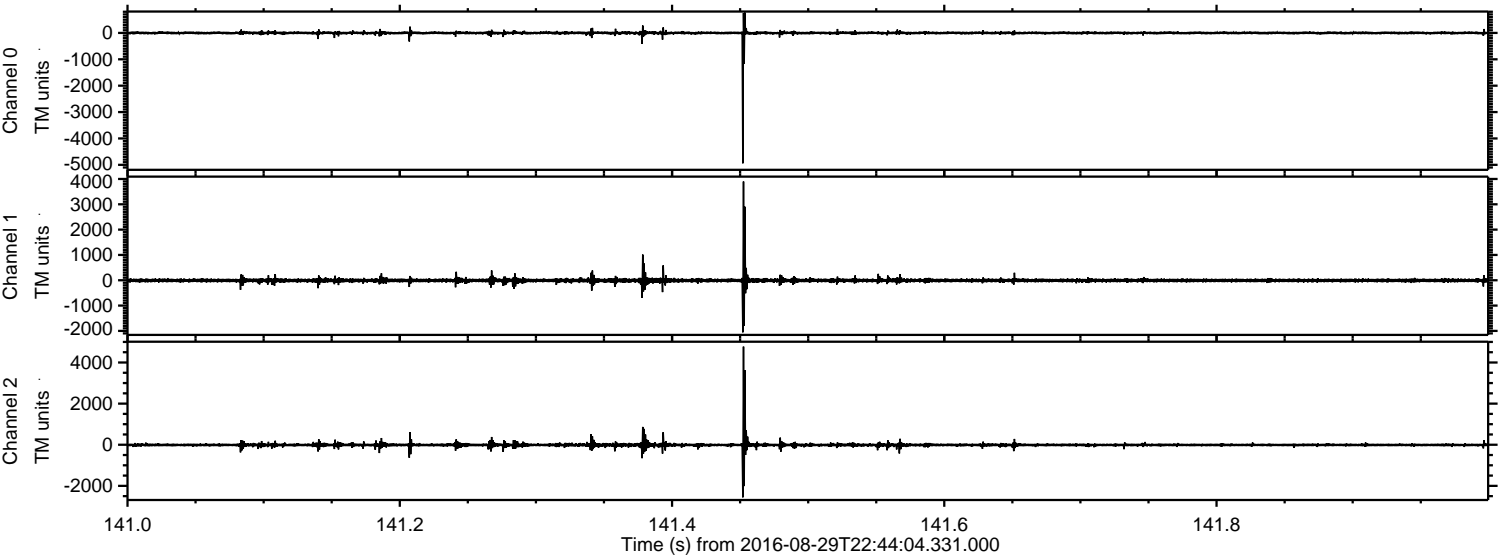

Channel 0
mn: -4941
mx: 771
 μ : -1.9
 σ : 38.9

Channel 1
mn: -2056
mx: 3897
 μ : -8.8
 σ : 52.4

Channel 2
mn: -2559
mx: 4774
 μ : -10.2
 σ : 59.8

Processed Tue Aug 30 00:52:42 2016 by ELM ver.2012-10-06 from 001__elm20160829_224403__dat00.bin

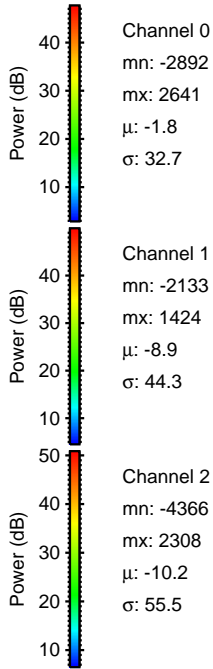
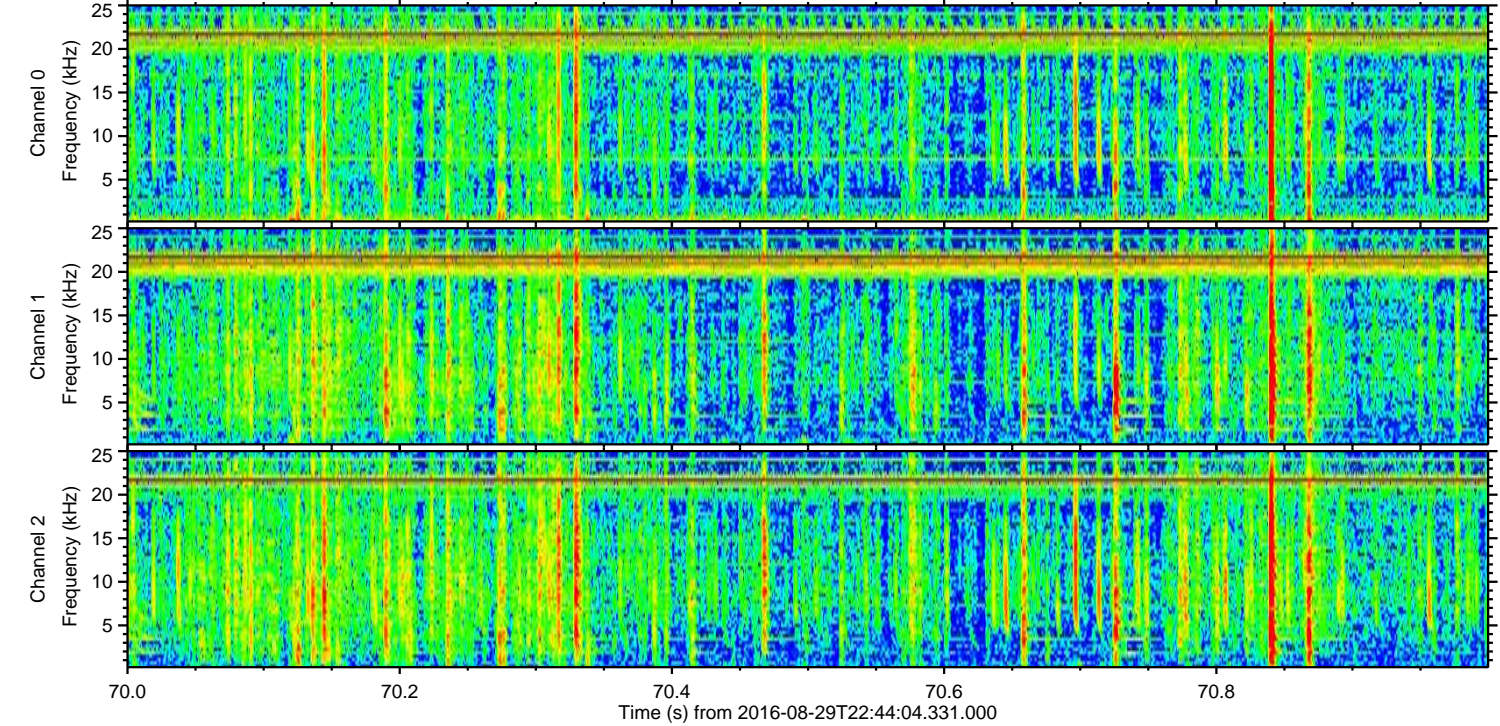
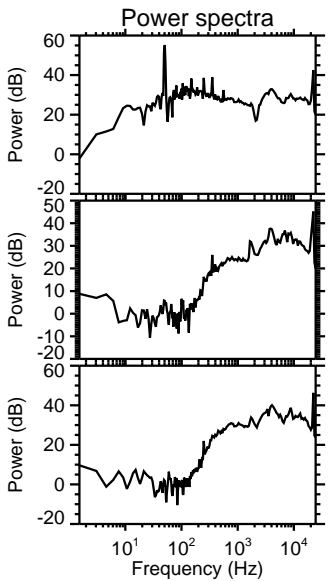
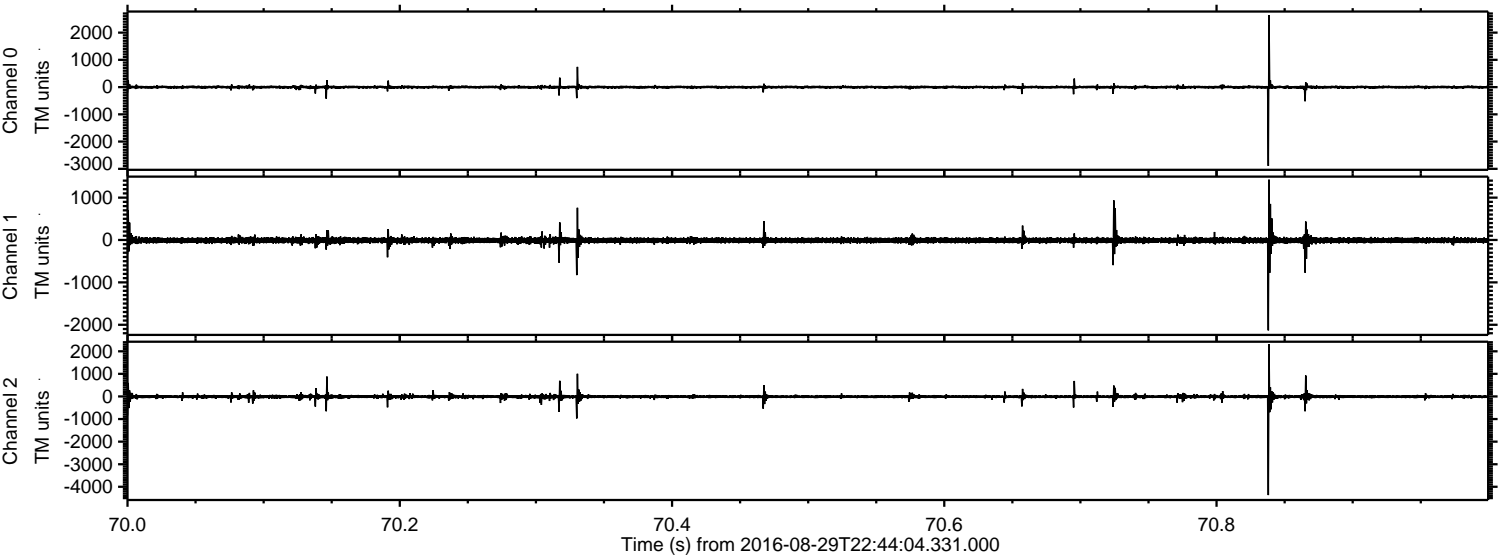

Processed Tue Aug 30 00:52:43 2016 by ELM ver.2012-10-06 from 001__elm20160829_224403__dat00.bin

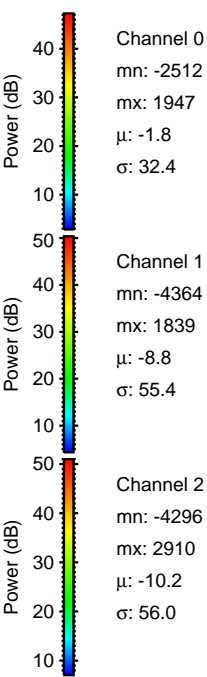
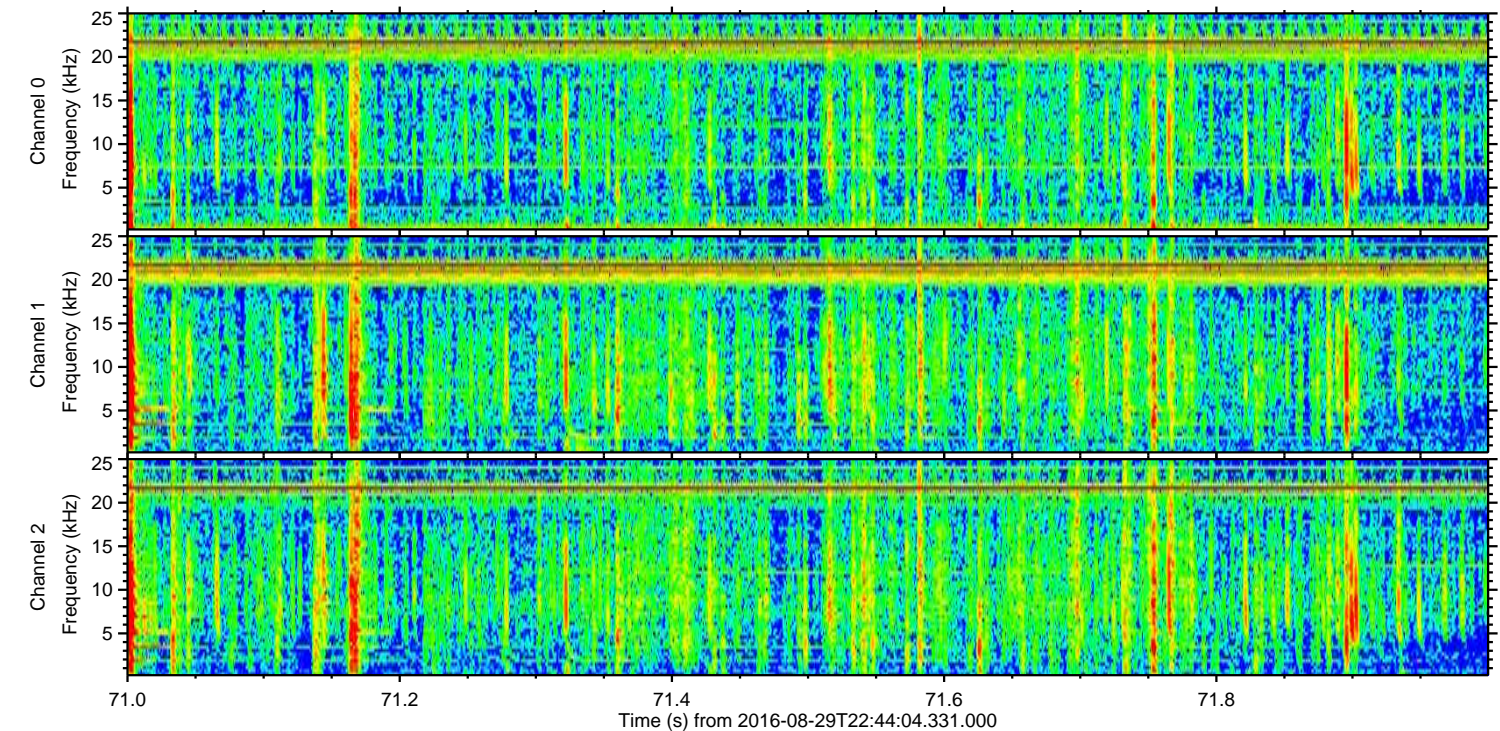
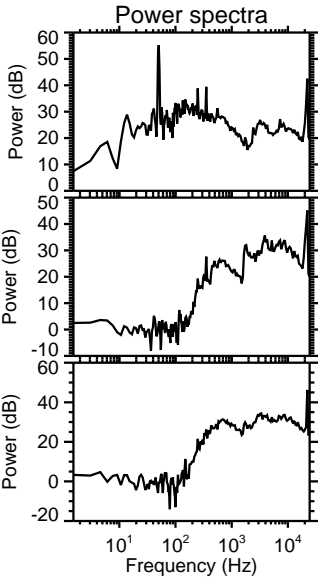
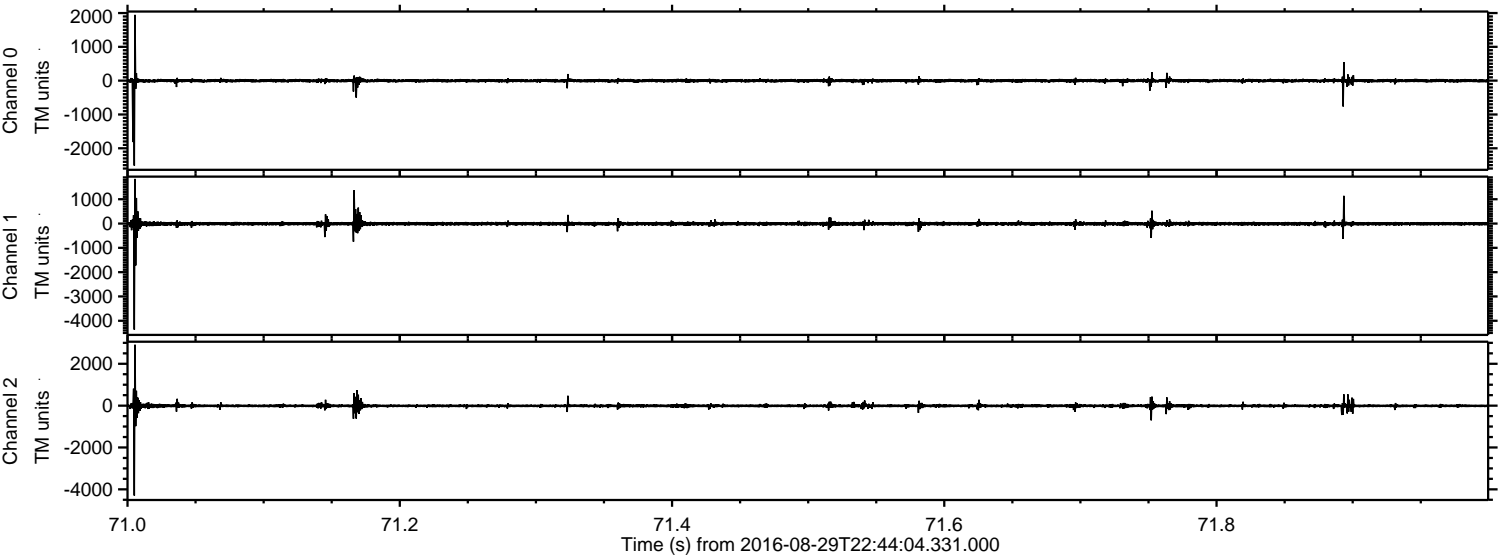

Processed Tue Aug 30 00:52:44 2016 by ELM ver.2012-10-06 from 001__elm20160829_224403__dat00.bin

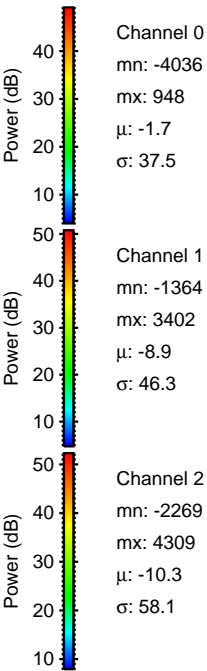
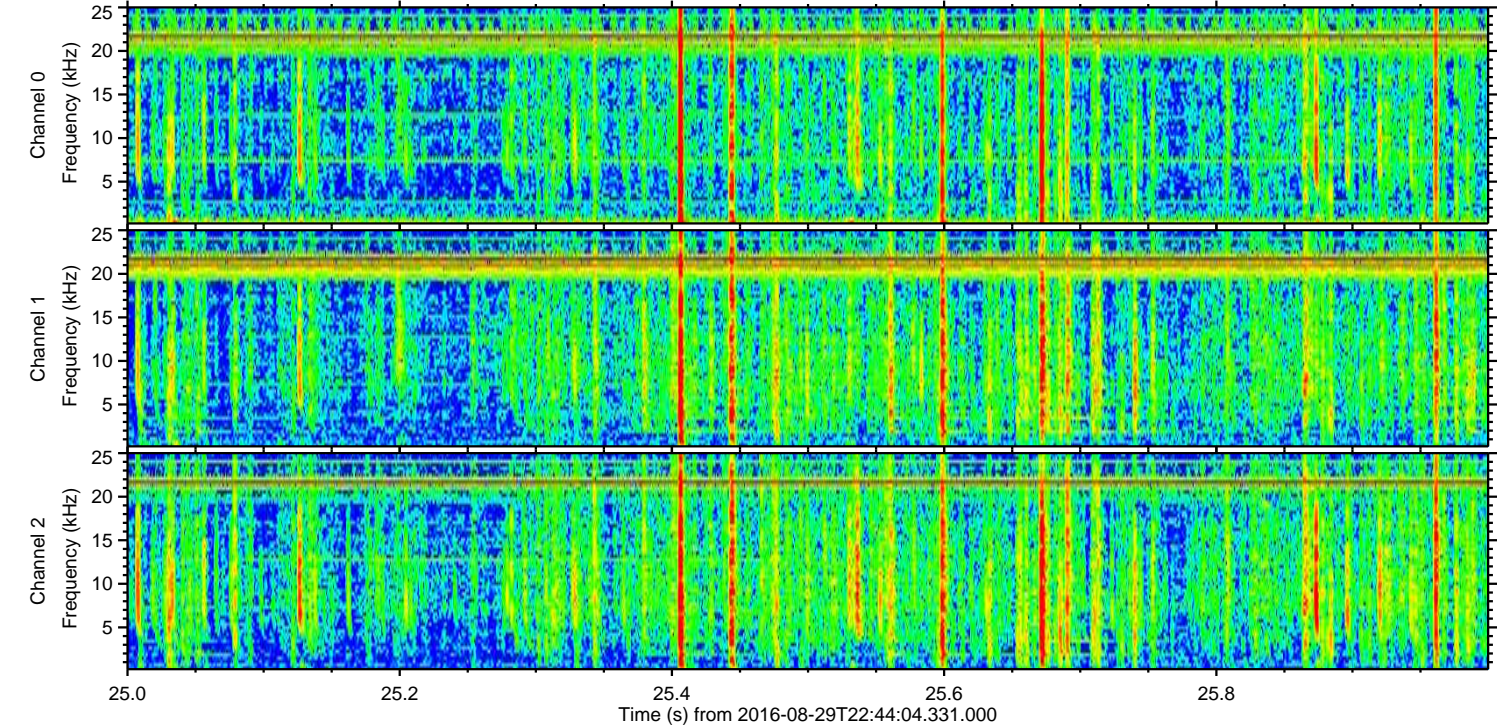
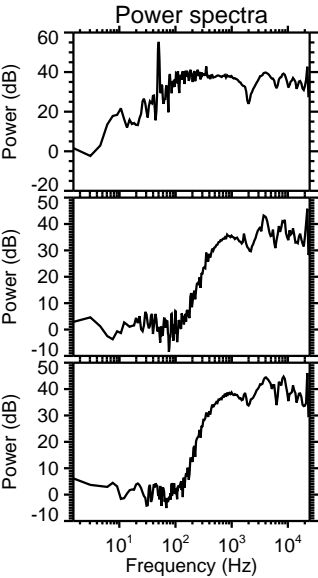
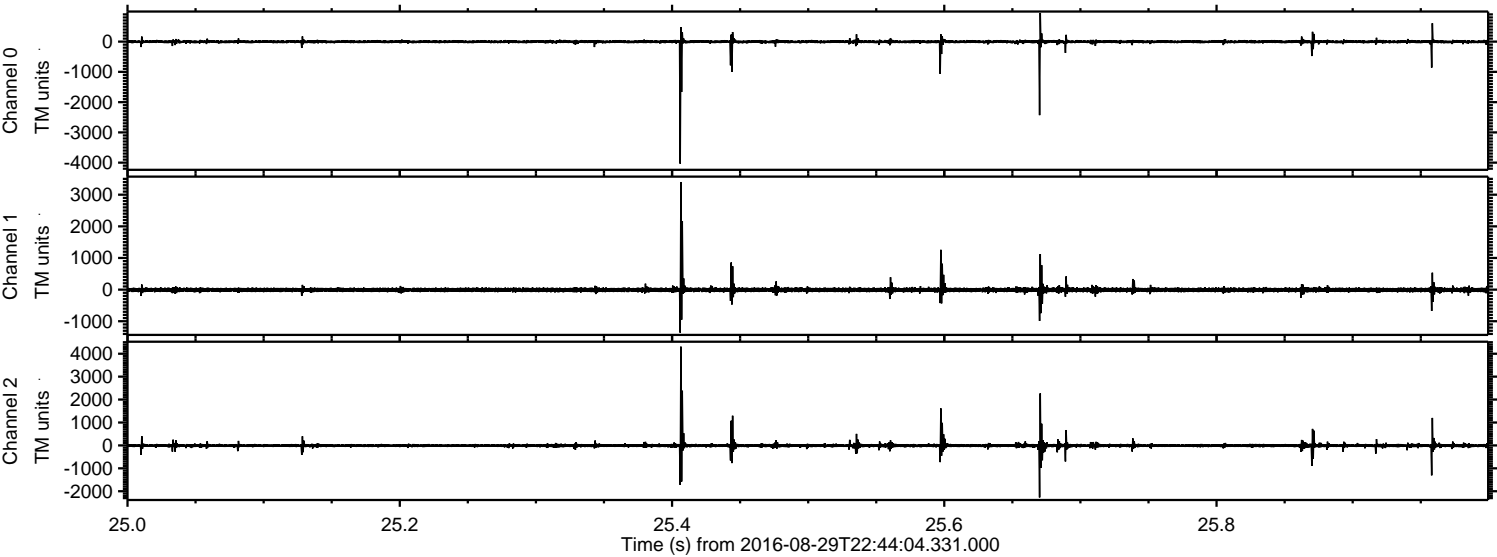

Processed Tue Aug 30 00:52:45 2016 by ELM ver.2012-10-06 from 001__elm20160829_224403__dat00.bin

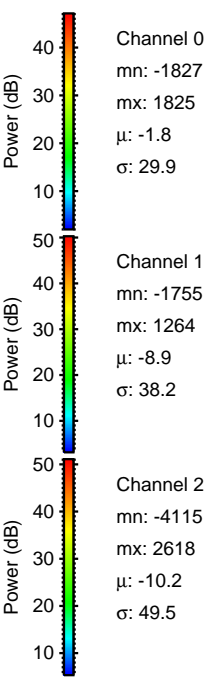
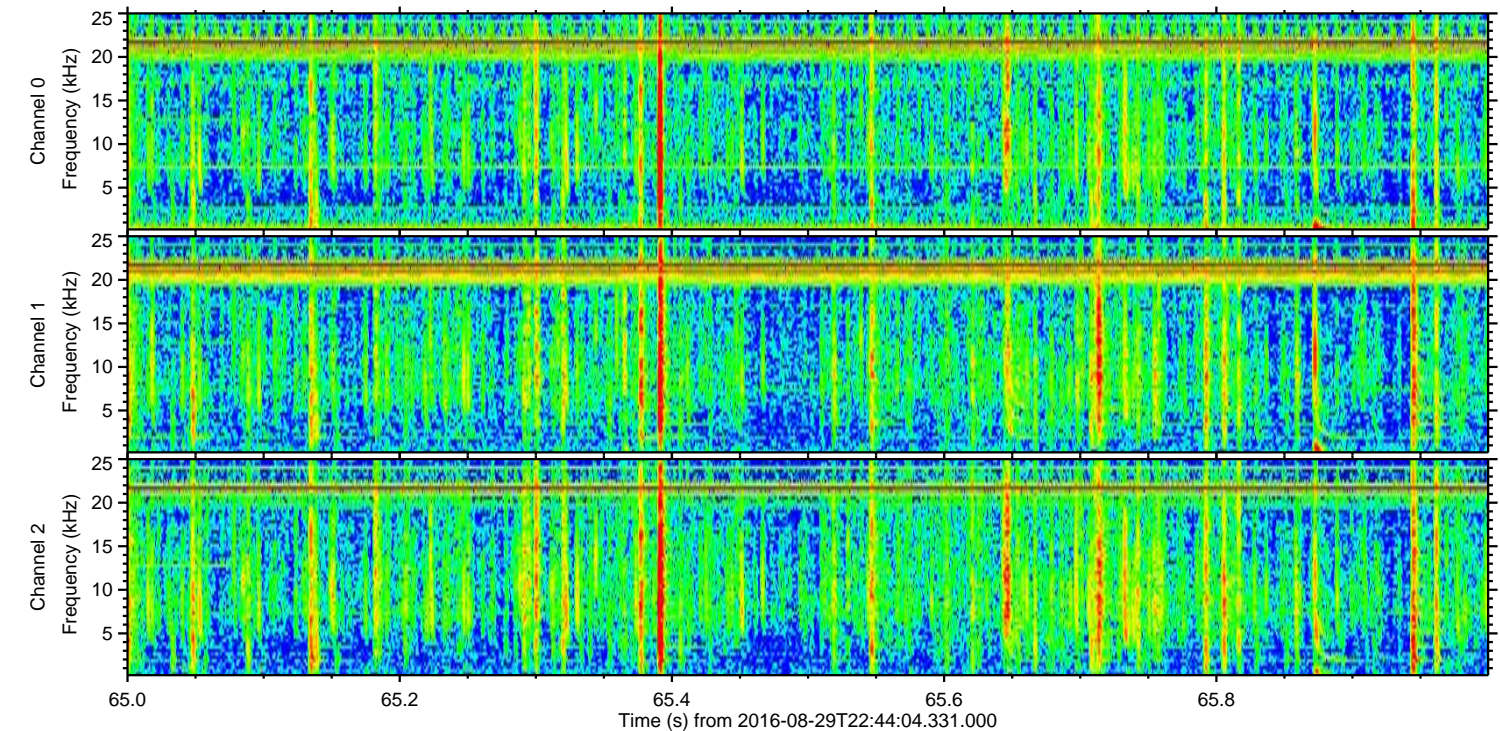
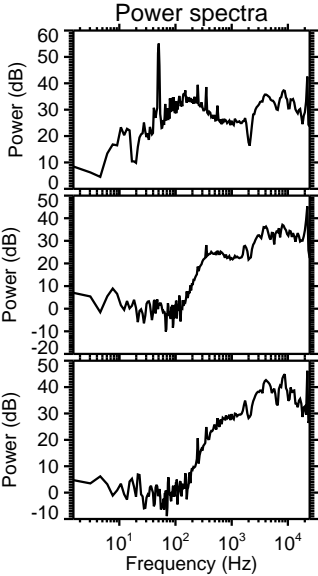
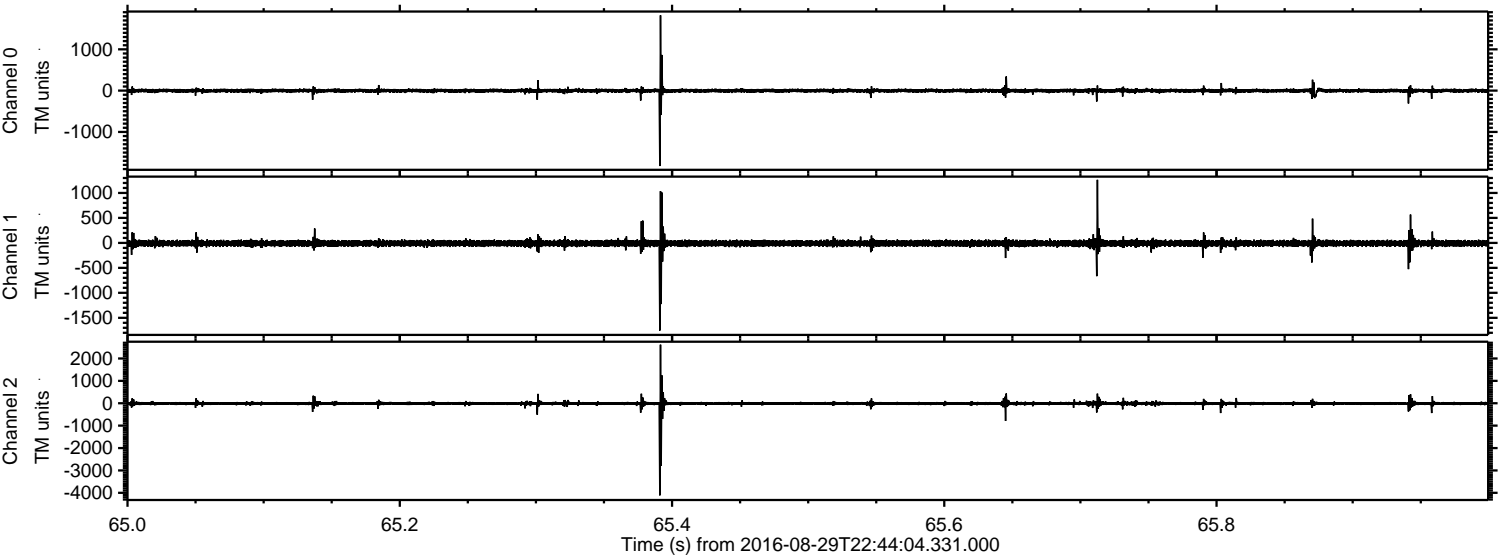

Channel 0
mn: -1827
mx: 1825
 μ : -1.8
 σ : 29.9

Channel 1
mn: -1755
mx: 1264
 μ : -8.9
 σ : 38.2

Channel 2
mn: -4115
mx: 2618
 μ : -10.2
 σ : 49.5

Processed Tue Aug 30 00:52:46 2016 by ELM ver.2012-10-06 from 001__elm20160829_224403__dat00.bin

