

# ELMAVAN 3D WAVEFORMS (Measured data sampled at 50 kHz) 51000 packets of 144 samples from 2016-08-29T05:13:16.550.000.

Processed Mon Aug 29 07:20:59 2016 by ELM ver.2012-10-06 from 001\_\_elm20160829\_051315\_\_dat00.bin

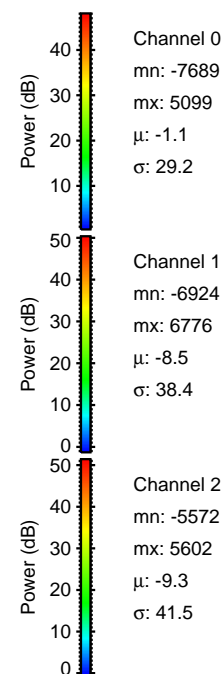

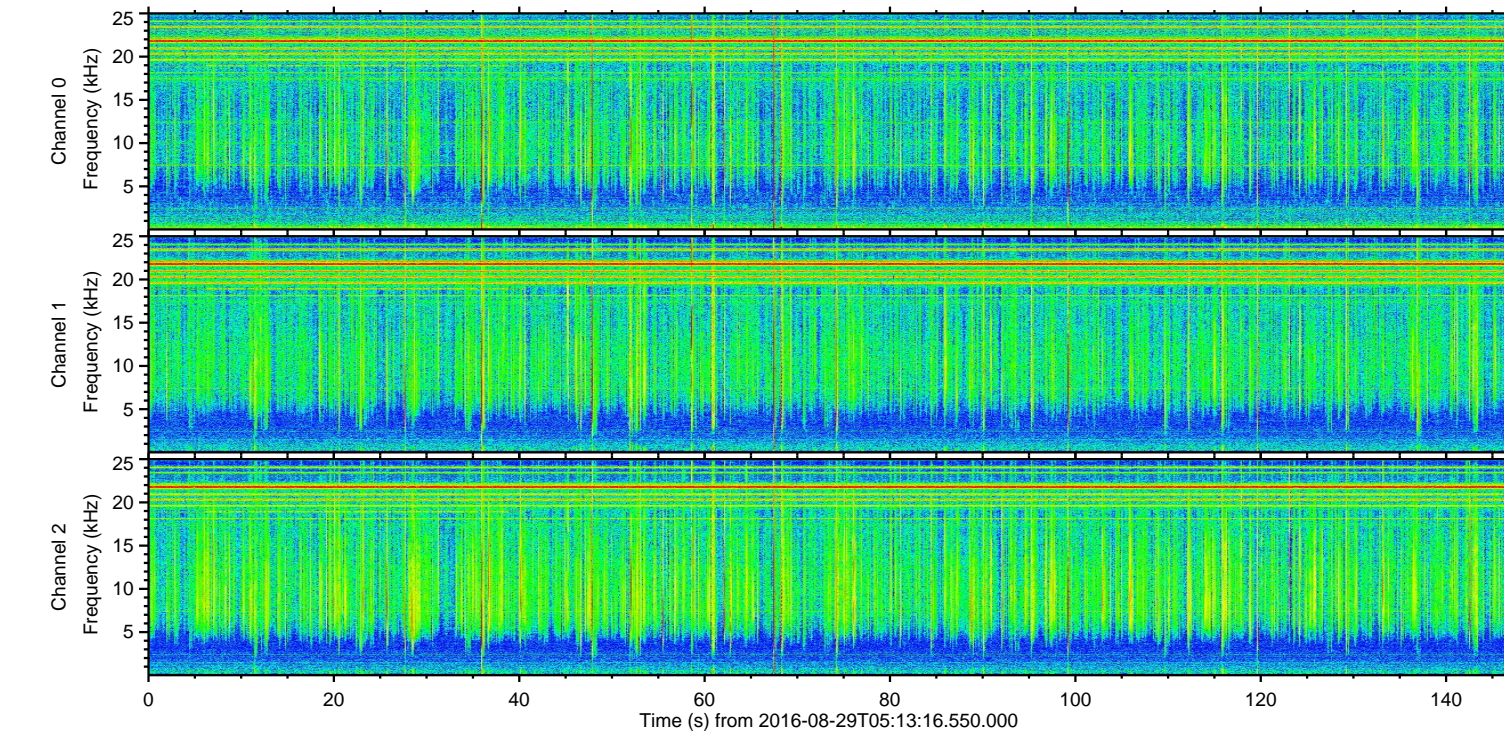
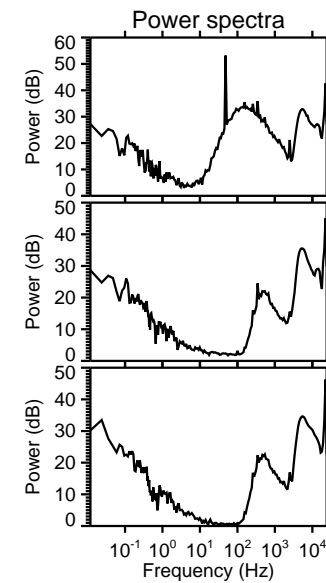
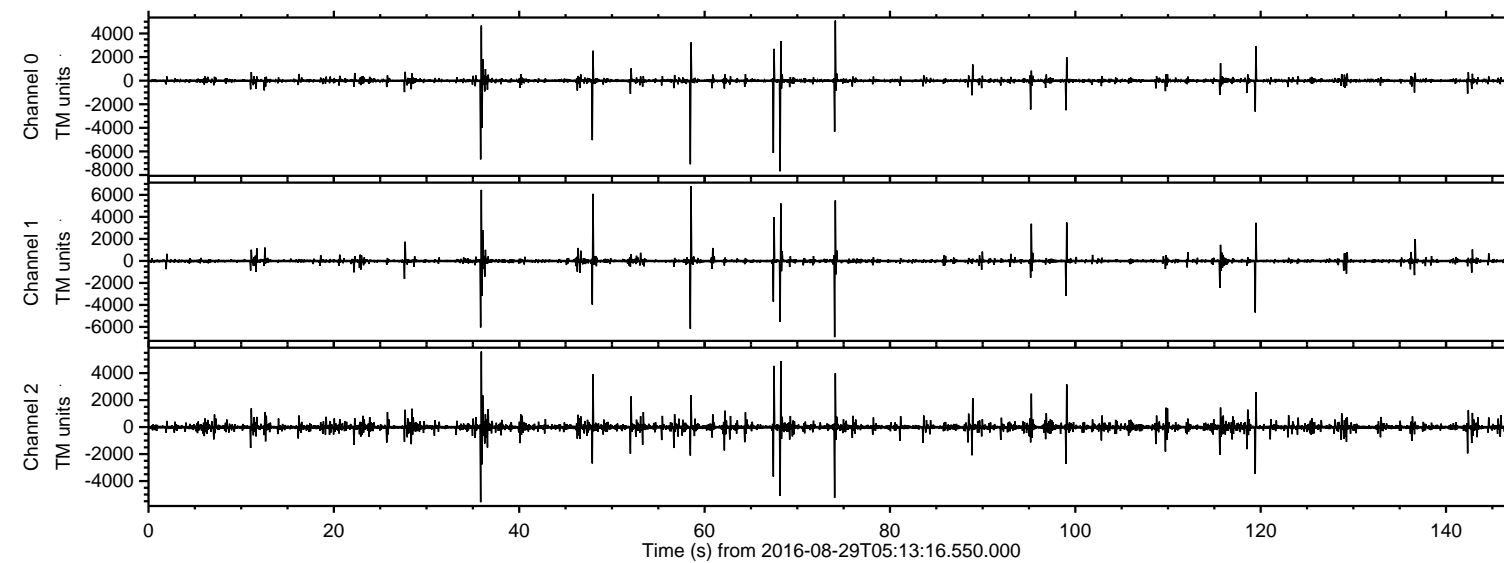

Processed Mon Aug 29 07:21:11 2016 by ELM ver.2012-10-06 from 001\_\_elm20160829\_051315\_\_dat00.bin

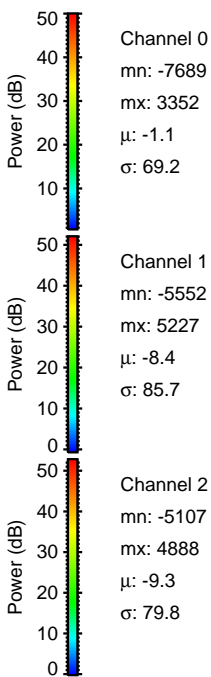
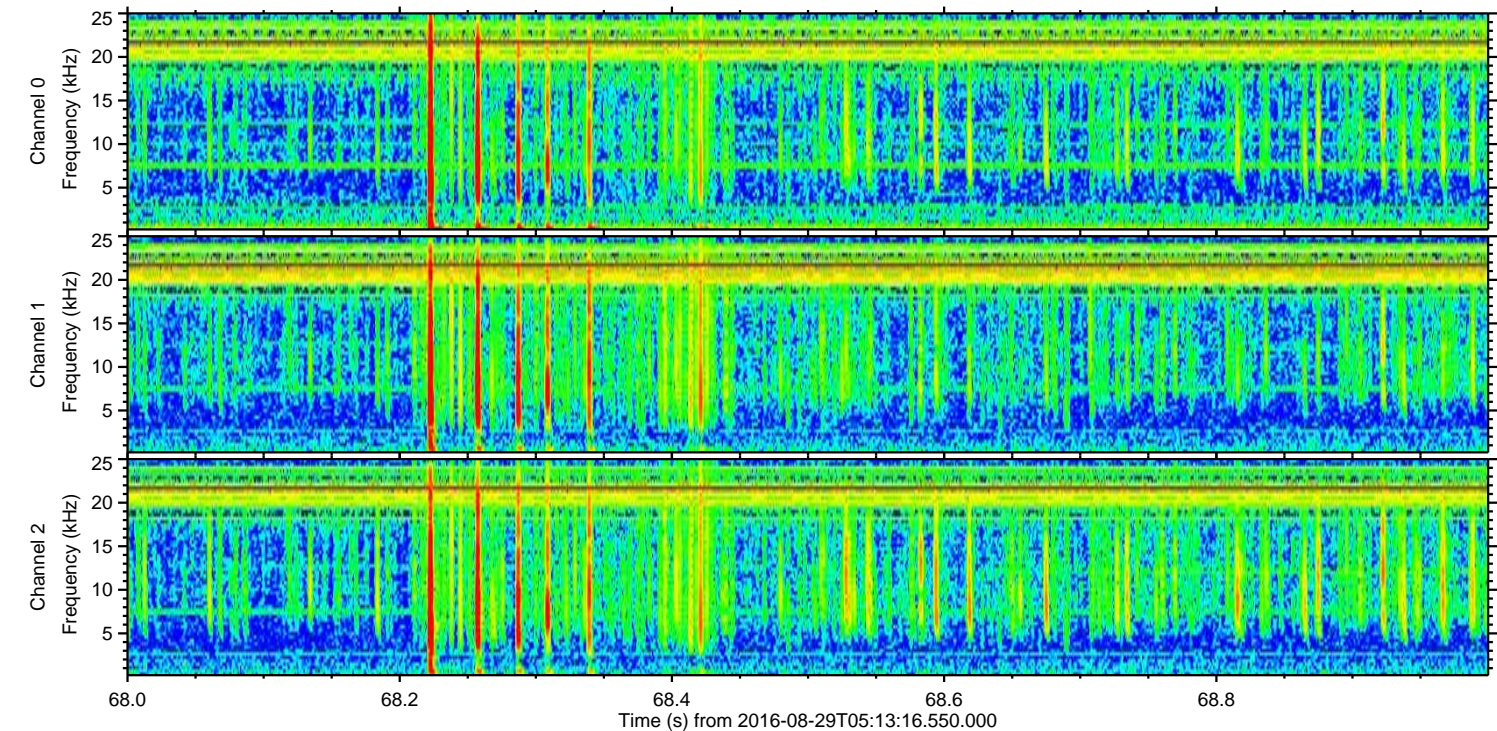
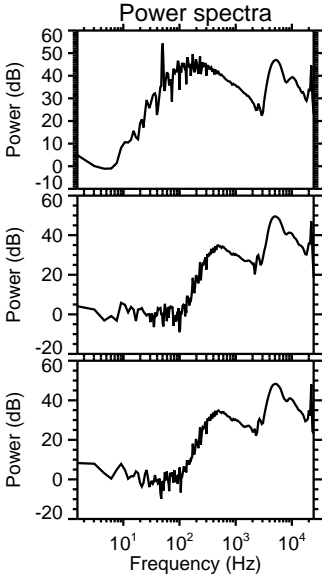
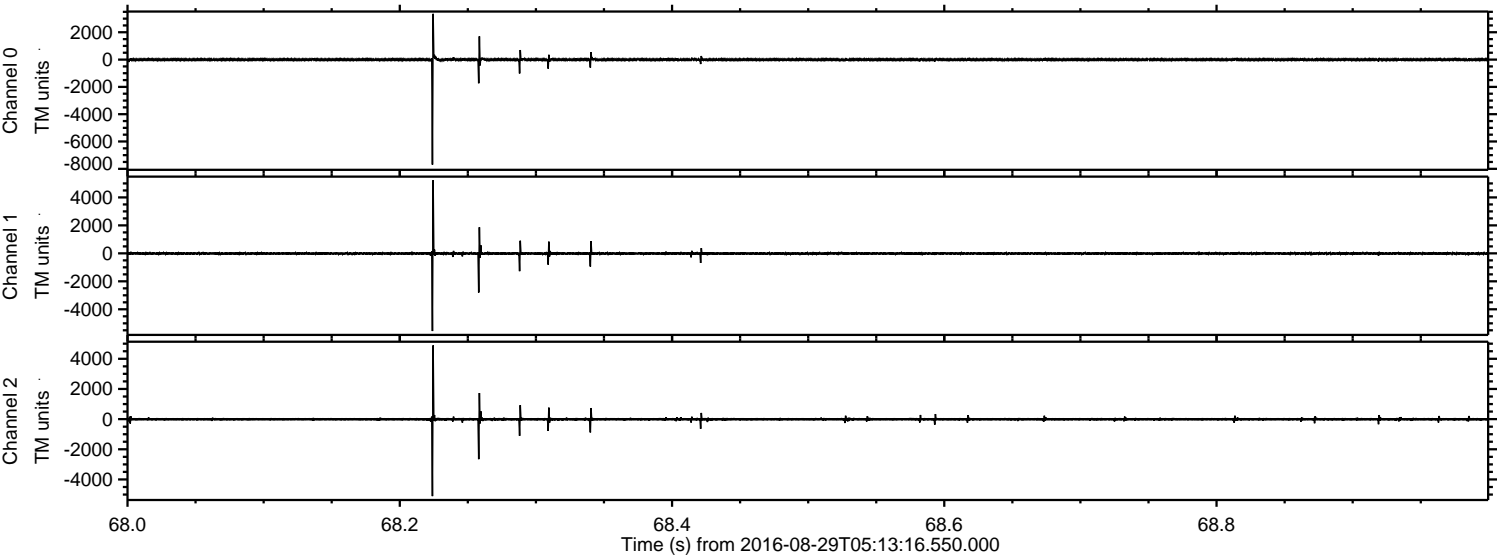



Processed Mon Aug 29 07:21:12 2016 by ELM ver.2012-10-06 from 001\_\_elm20160829\_051315\_\_dat00.bin

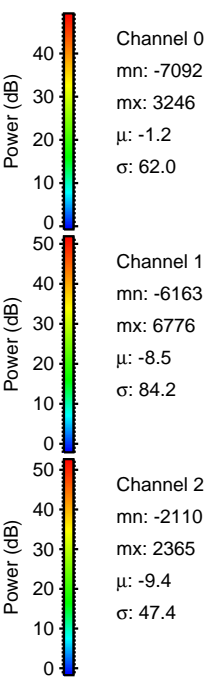
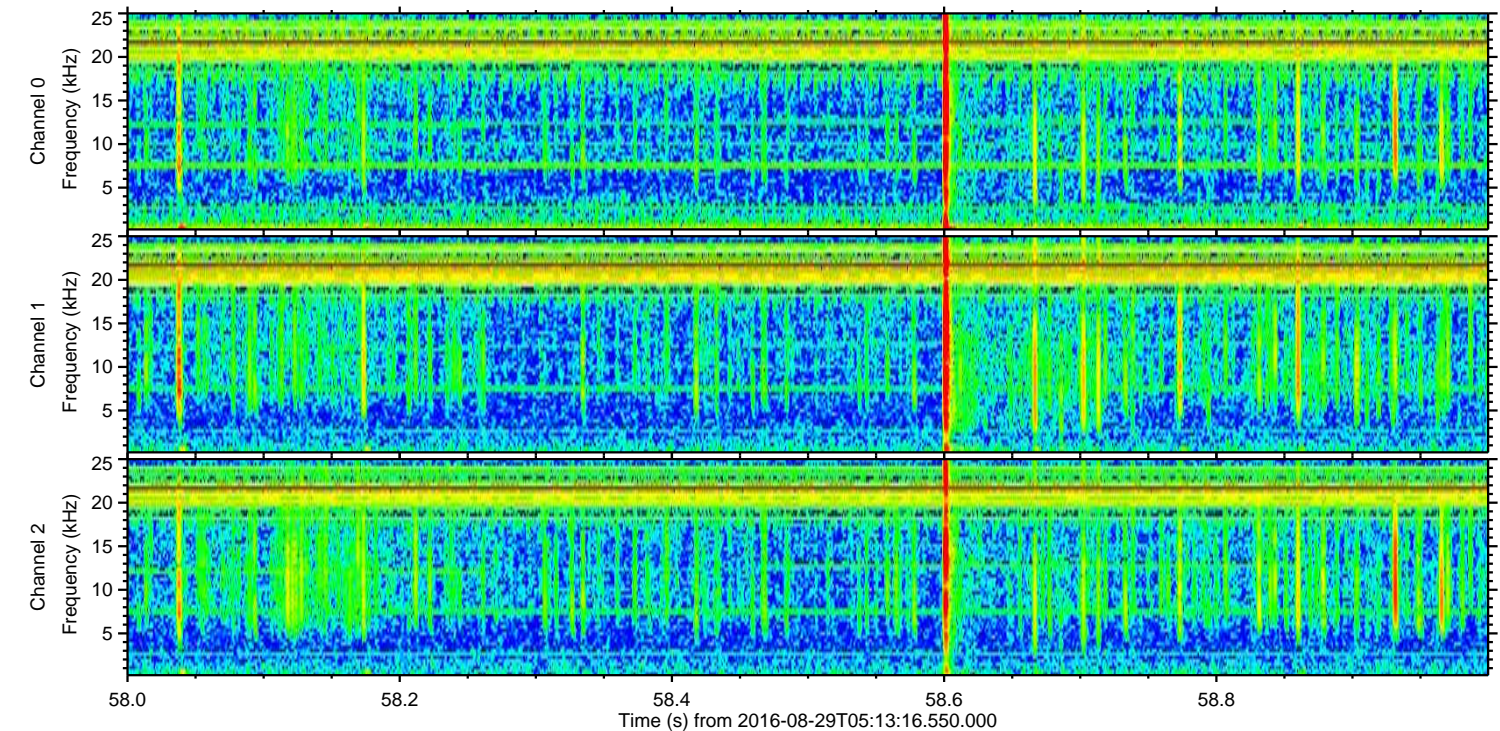
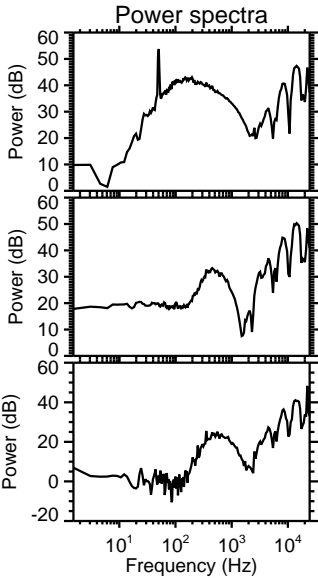
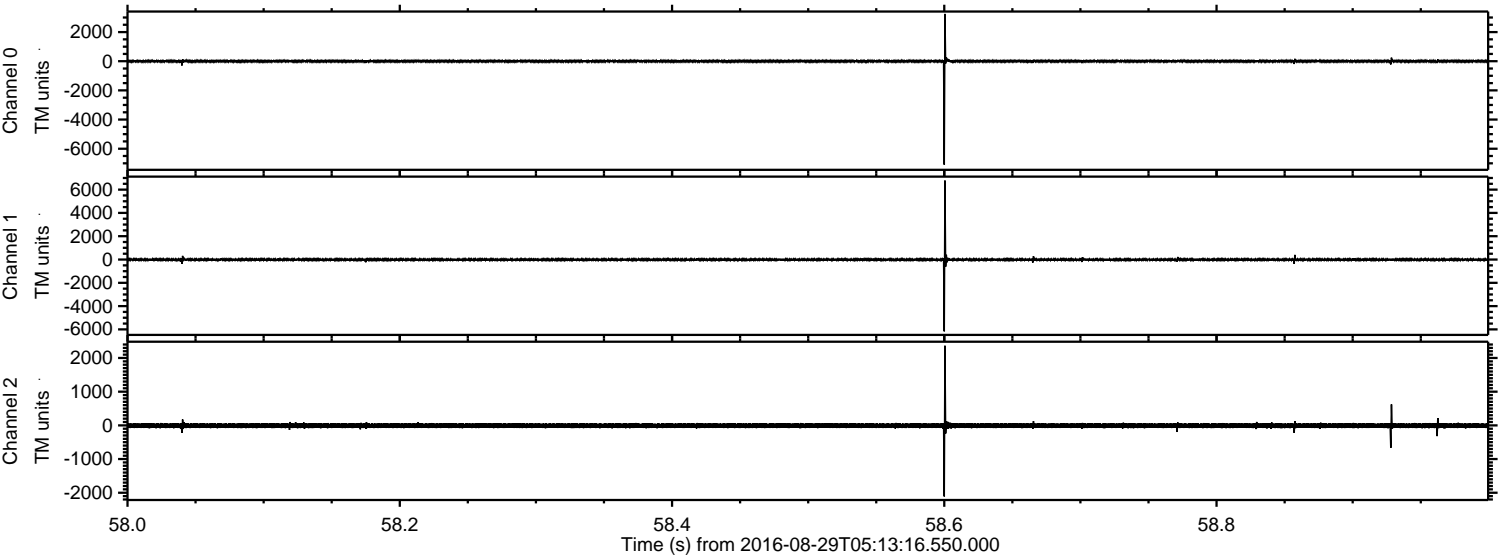



Processed Mon Aug 29 07:21:13 2016 by ELM ver.2012-10-06 from 001\_\_elm20160829\_051315\_\_dat00.bin

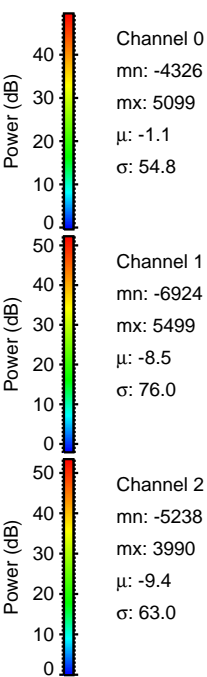
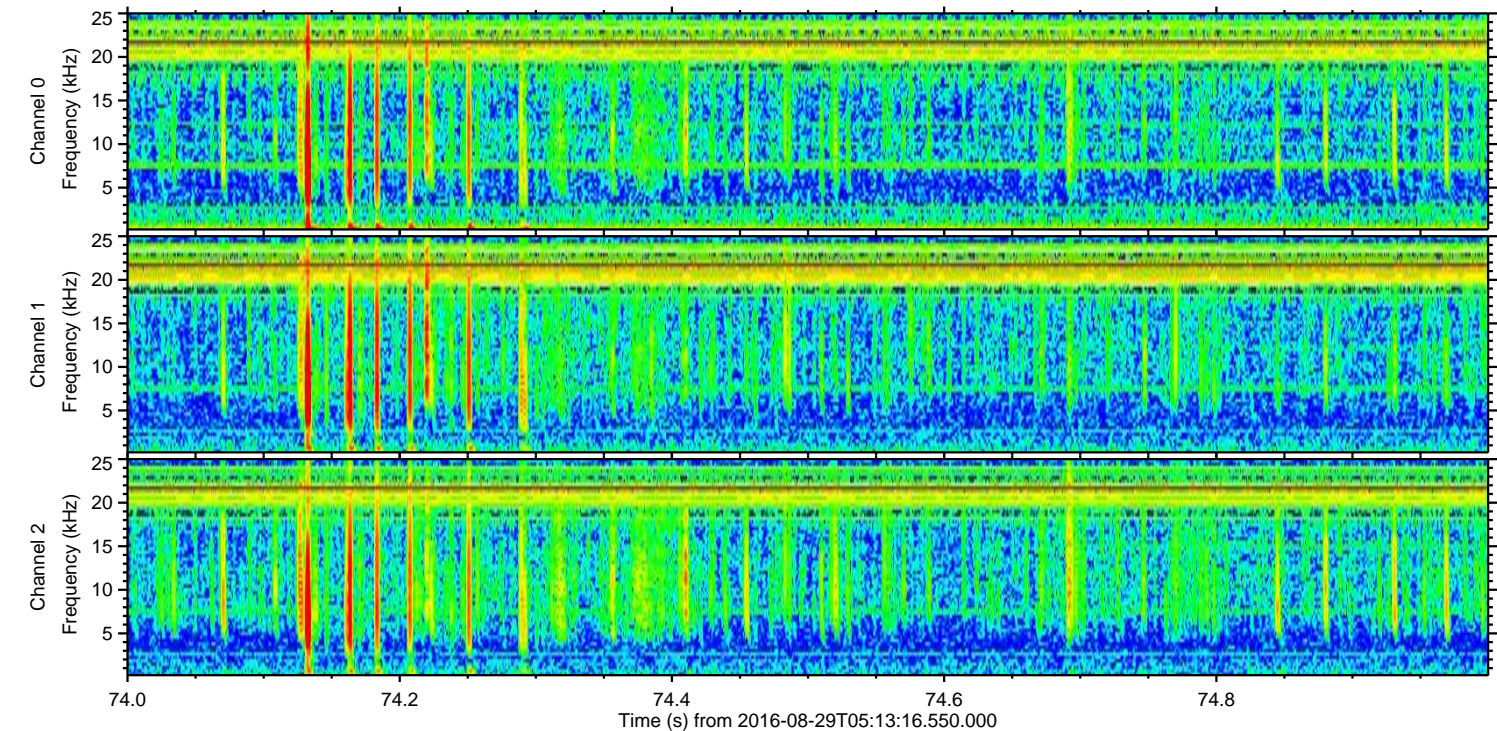
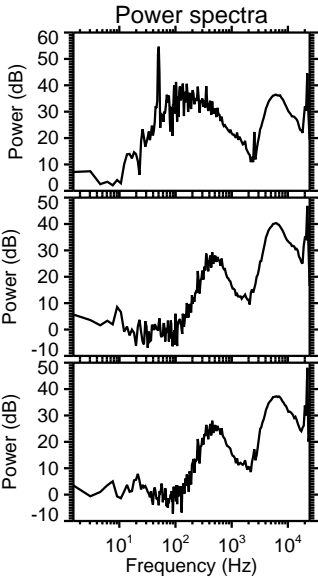
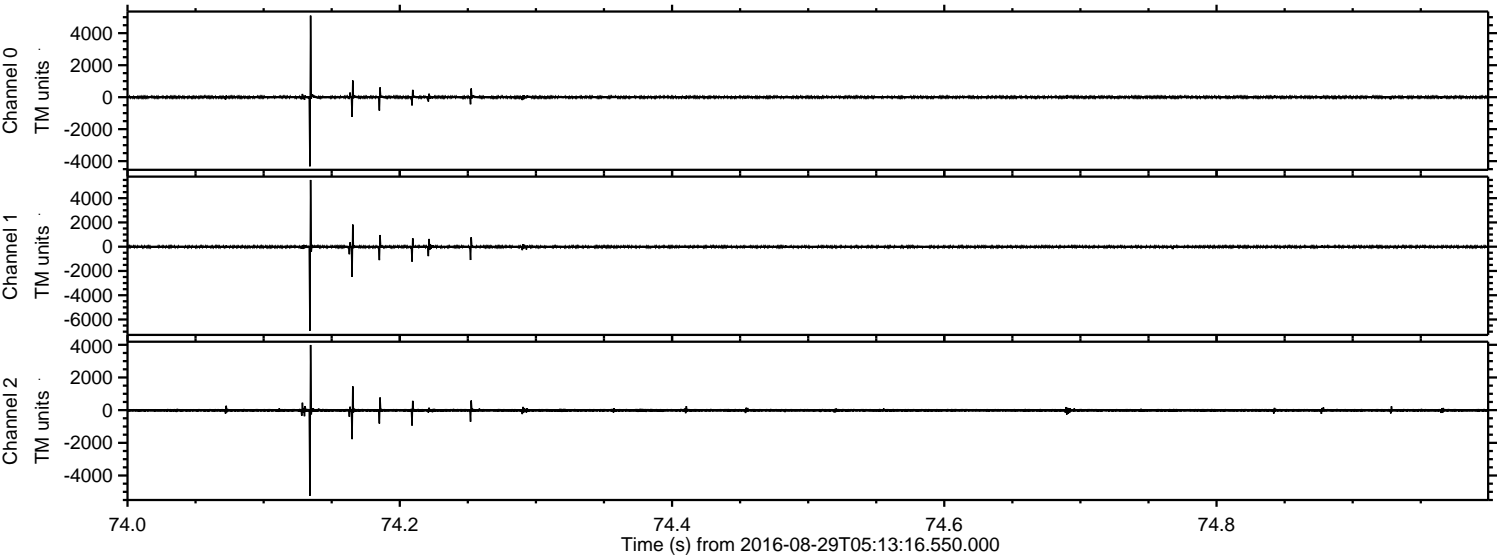



Processed Mon Aug 29 07:21:14 2016 by ELM ver.2012-10-06 from 001\_\_elm20160829\_051315\_\_dat00.bin

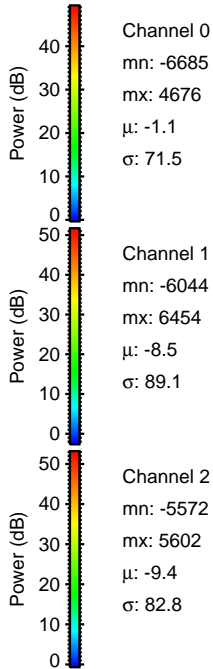
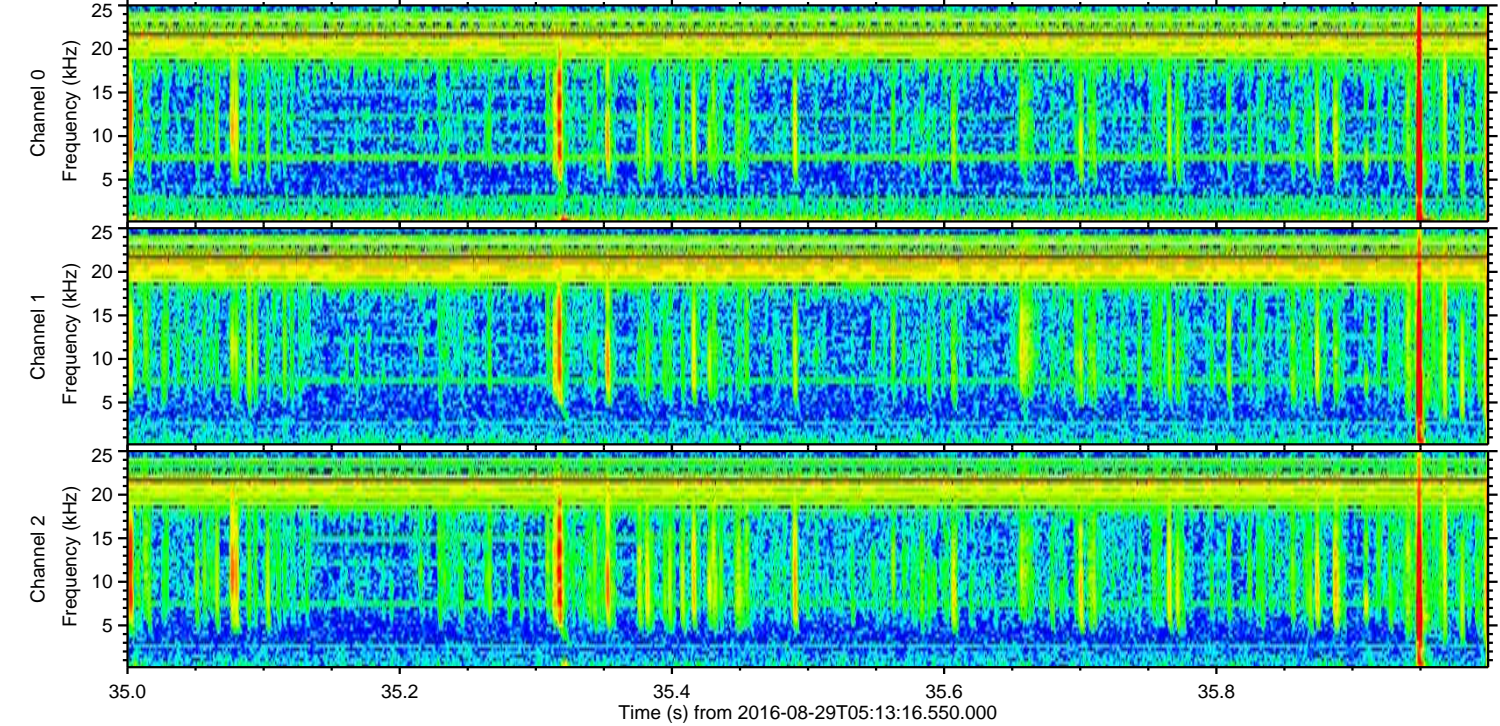
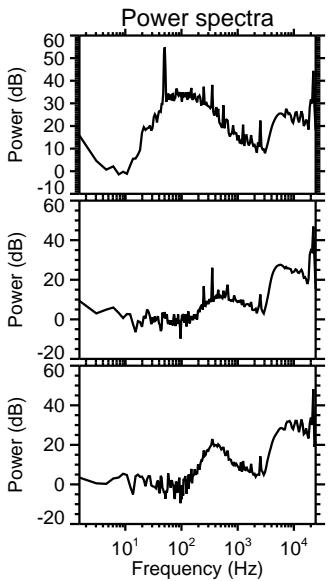
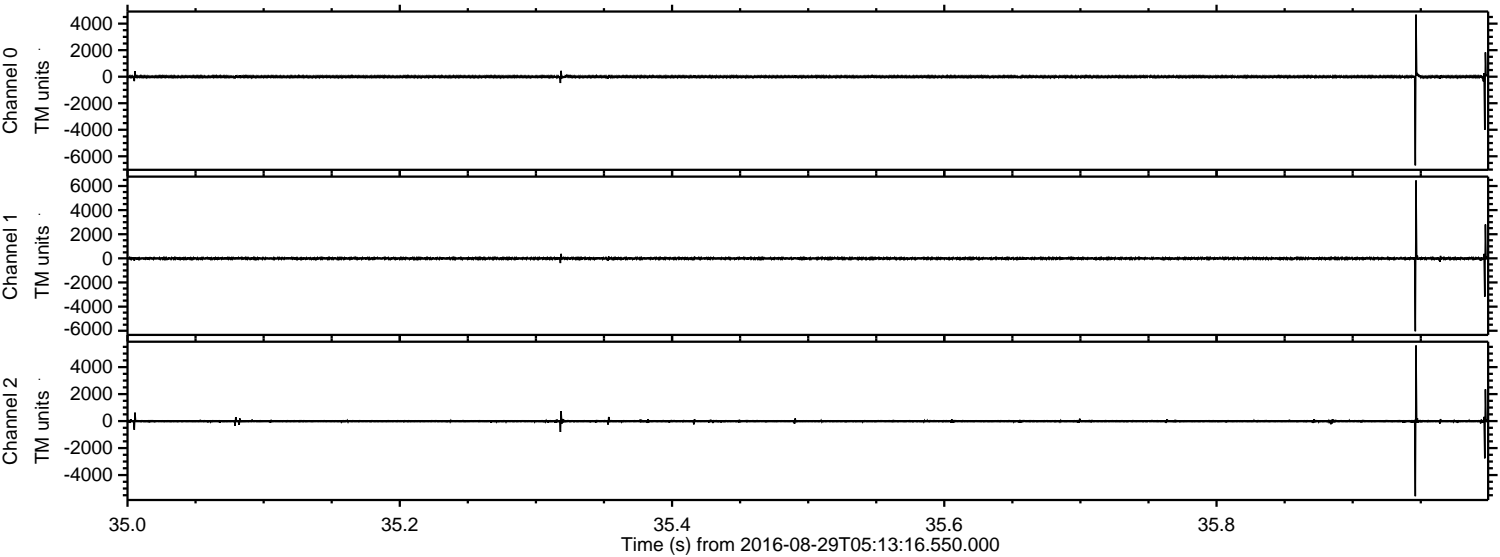

Channel 0  
mn: -6685  
mx: 4676  
 $\mu$ : -1.1  
 $\sigma$ : 71.5

Channel 1  
mn: -6044  
mx: 6454  
 $\mu$ : -8.5  
 $\sigma$ : 89.1

Channel 2  
mn: -5572  
mx: 5602  
 $\mu$ : -9.4  
 $\sigma$ : 82.8



Processed Mon Aug 29 07:21:15 2016 by ELM ver.2012-10-06 from 001\_\_elm20160829\_051315\_\_dat00.bin

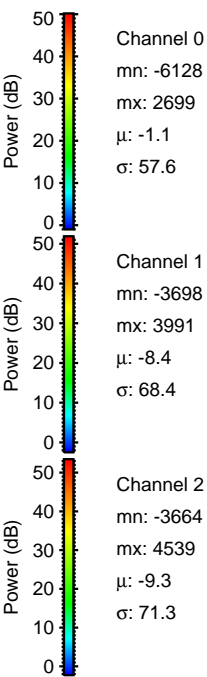
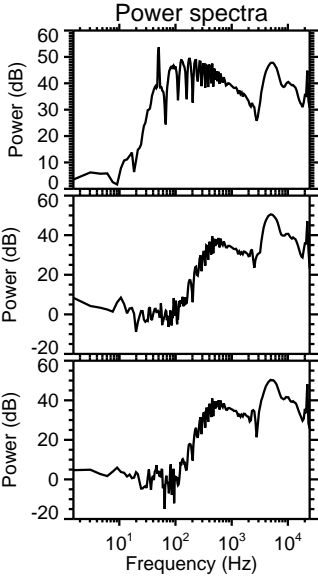
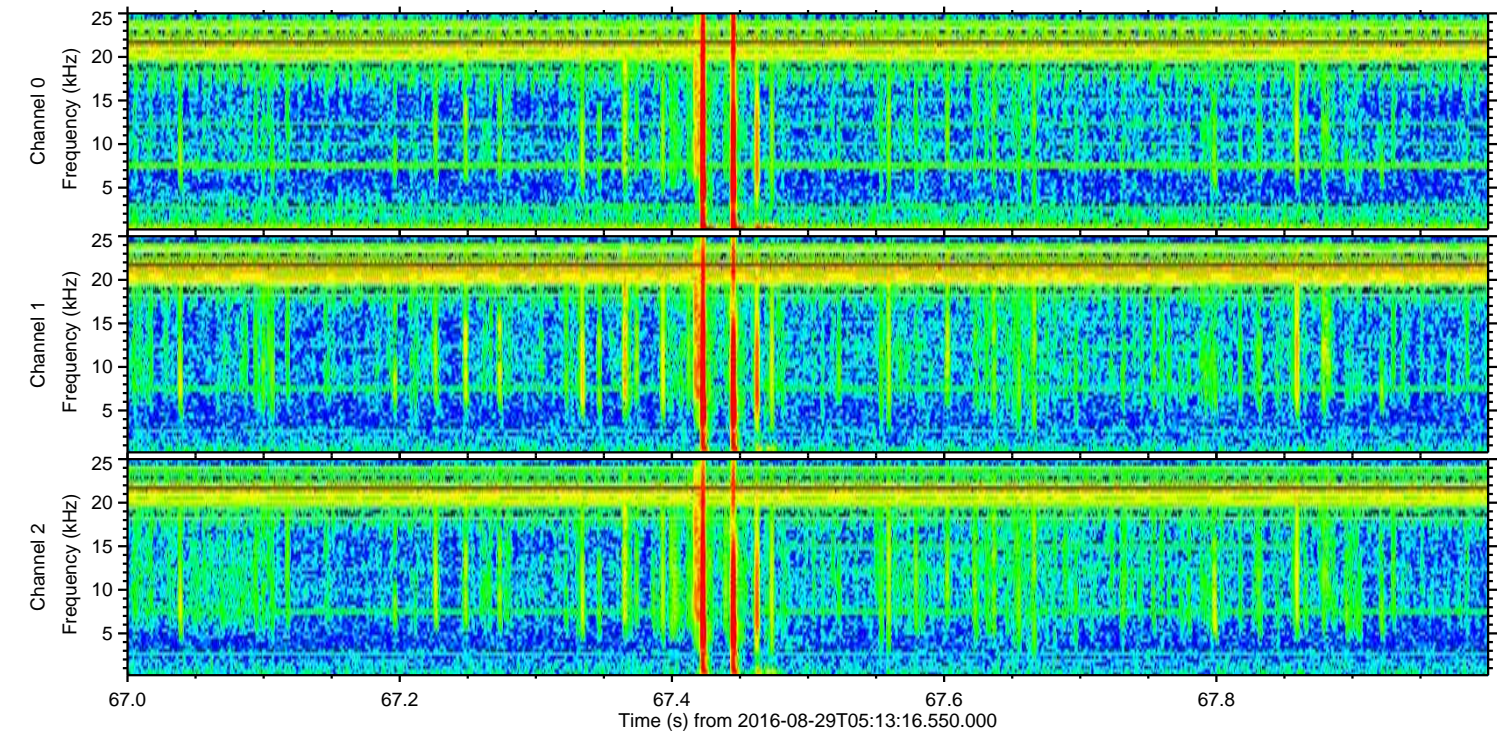
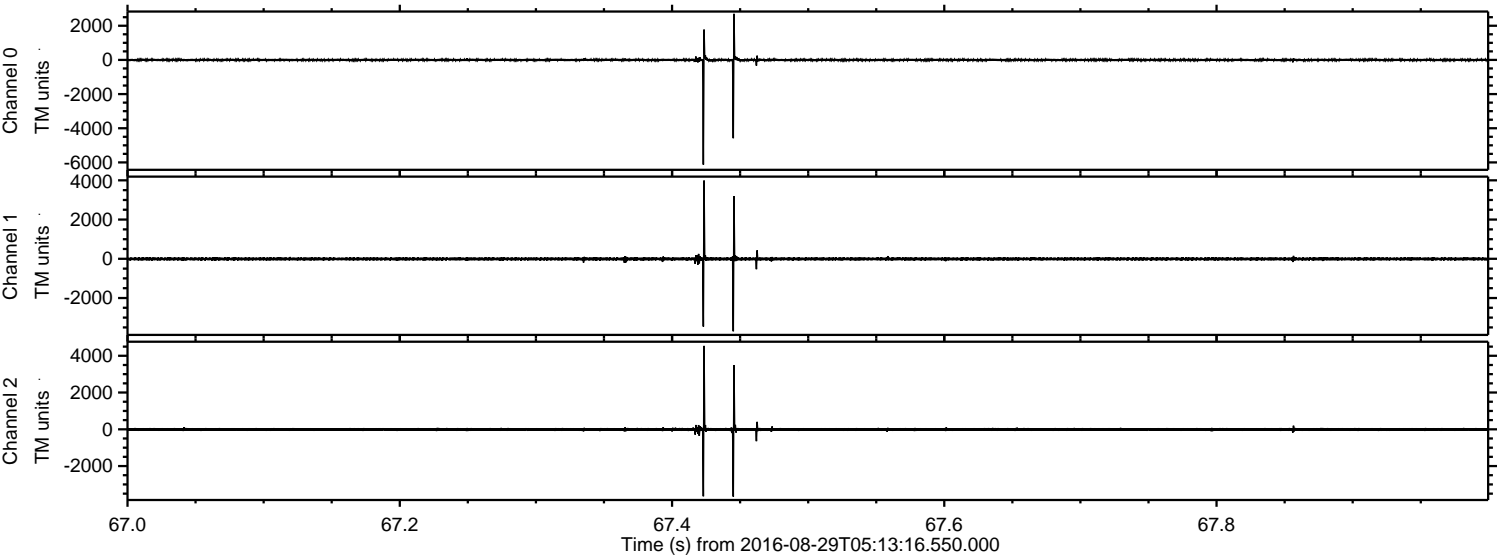



Processed Mon Aug 29 07:21:16 2016 by ELM ver.2012-10-06 from 001\_\_elm20160829\_051315\_\_dat00.bin

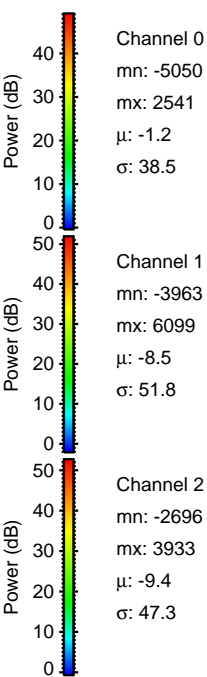
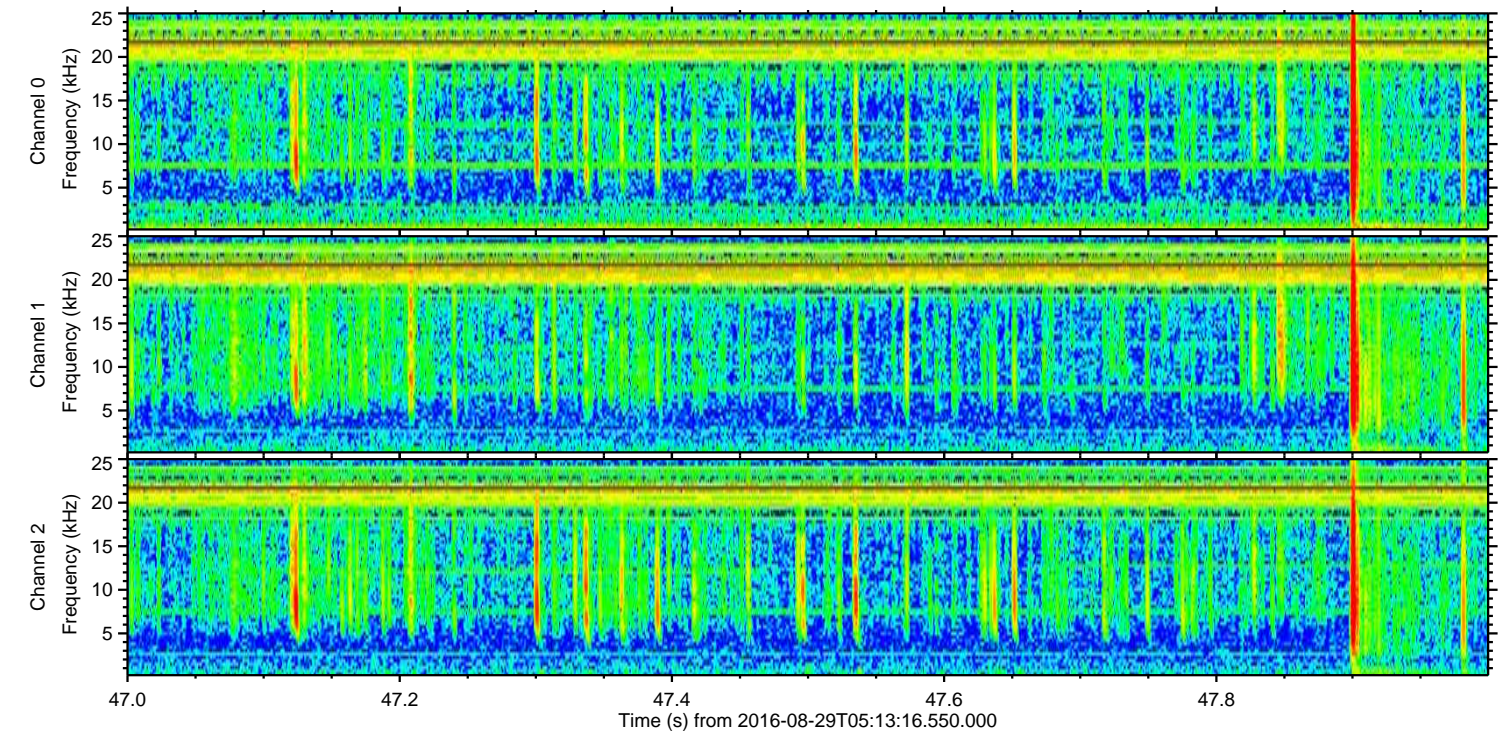
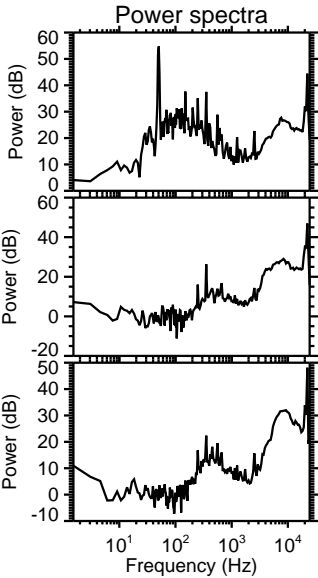
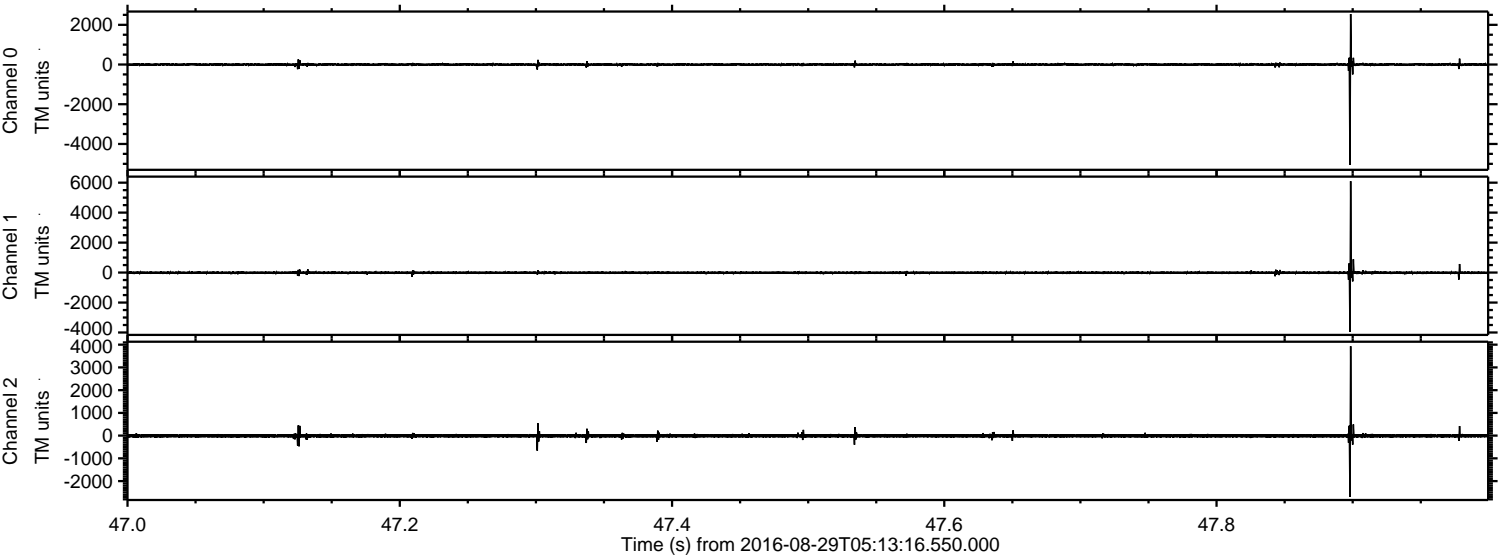



ELMAVAN 3D WAVEFORMS (Measured data sampled at 50 kHz) 51000 packets of 144 samples from 2016-08-29T05:13:16.550.000. Part 120/147

Processed Mon Aug 29 07:21:17 2016 by ELM ver.2012-10-06 from 001\_\_elm20160829\_051315\_\_dat00.bin

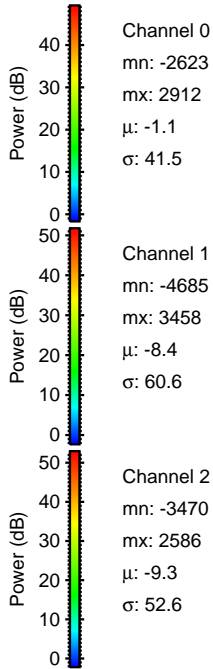
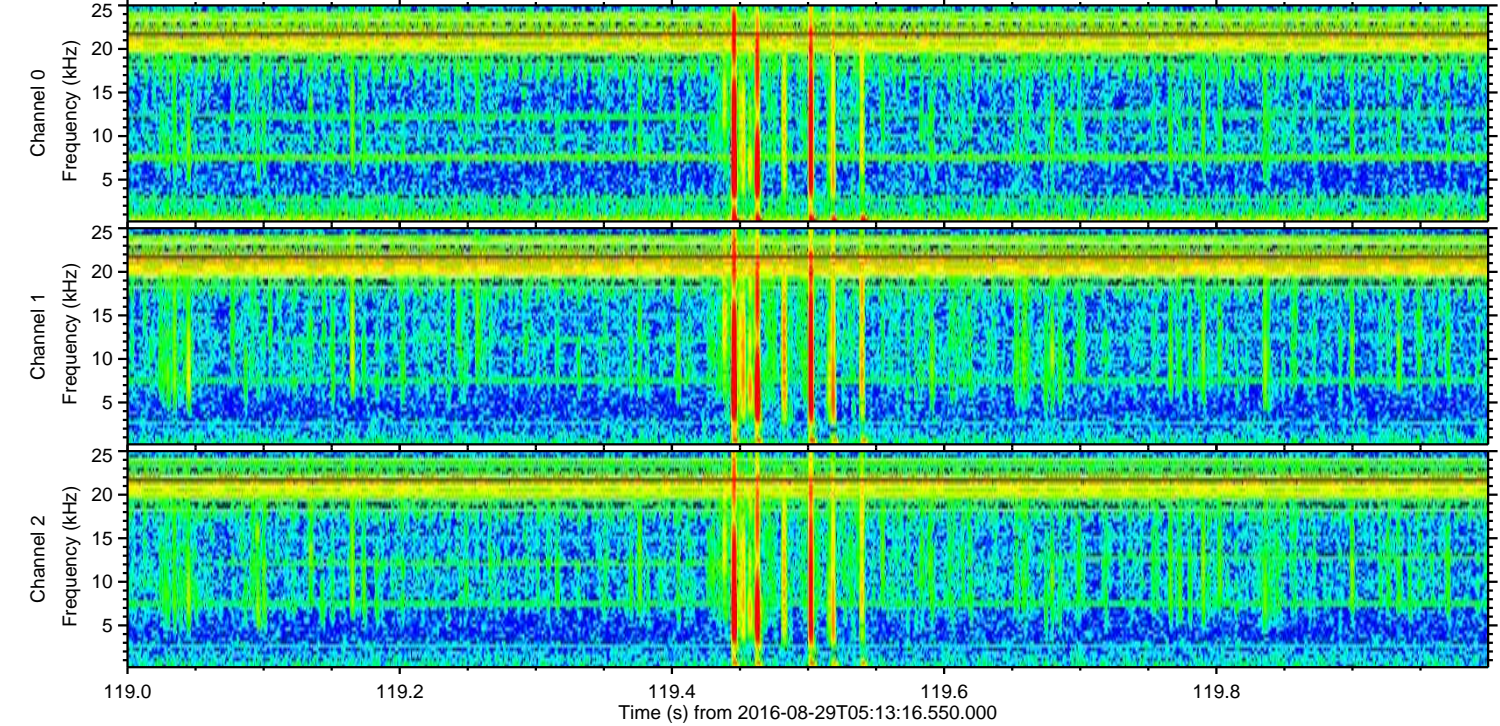
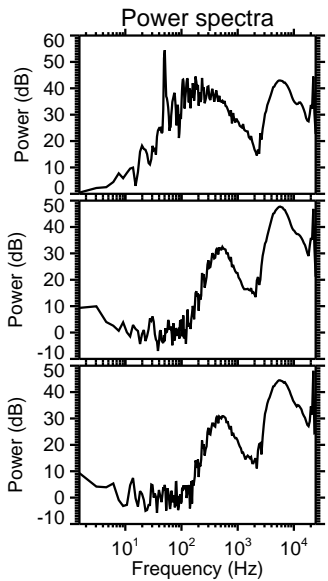
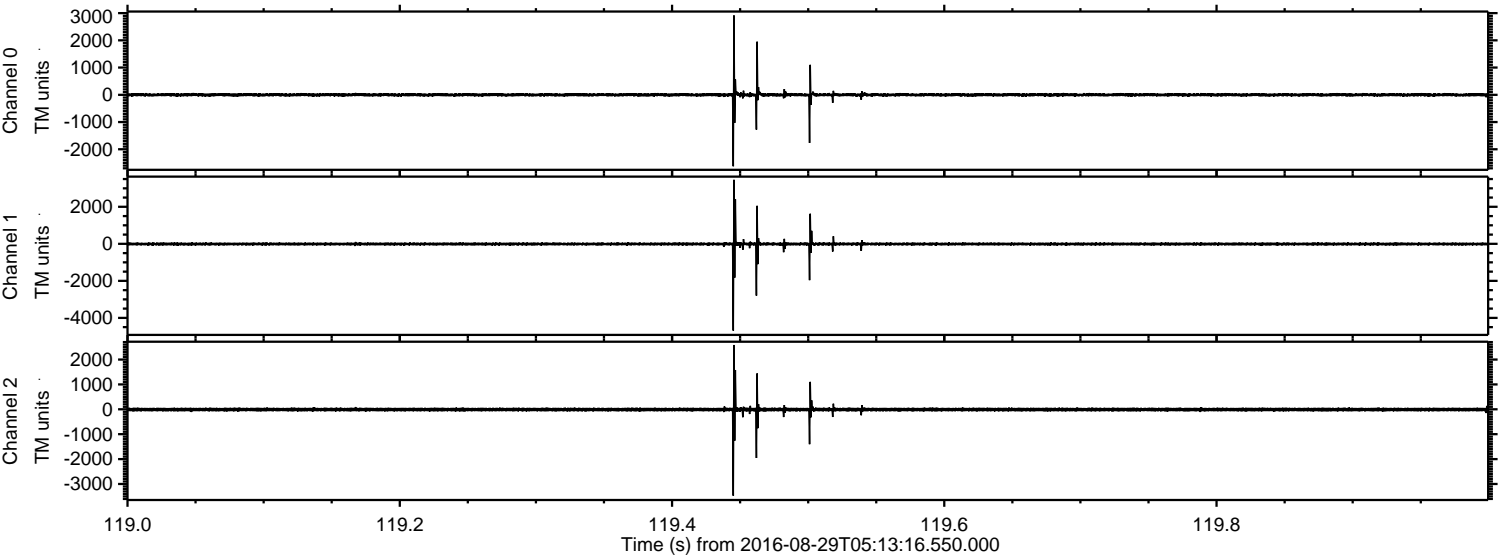



ELMAVAN 3D WAVEFORMS (Measured data sampled at 50 kHz) 51000 packets of 144 samples from 2016-08-29T05:13:16.550.000. Part 100/147

Processed Mon Aug 29 07:21:18 2016 by ELM ver.2012-10-06 from 001\_\_elm20160829\_051315\_\_dat00.bin

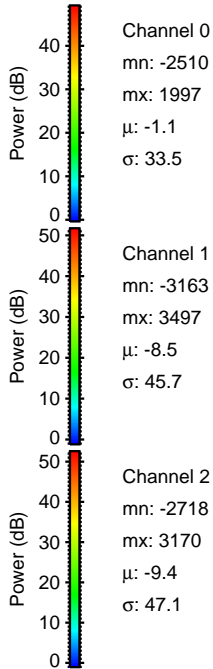
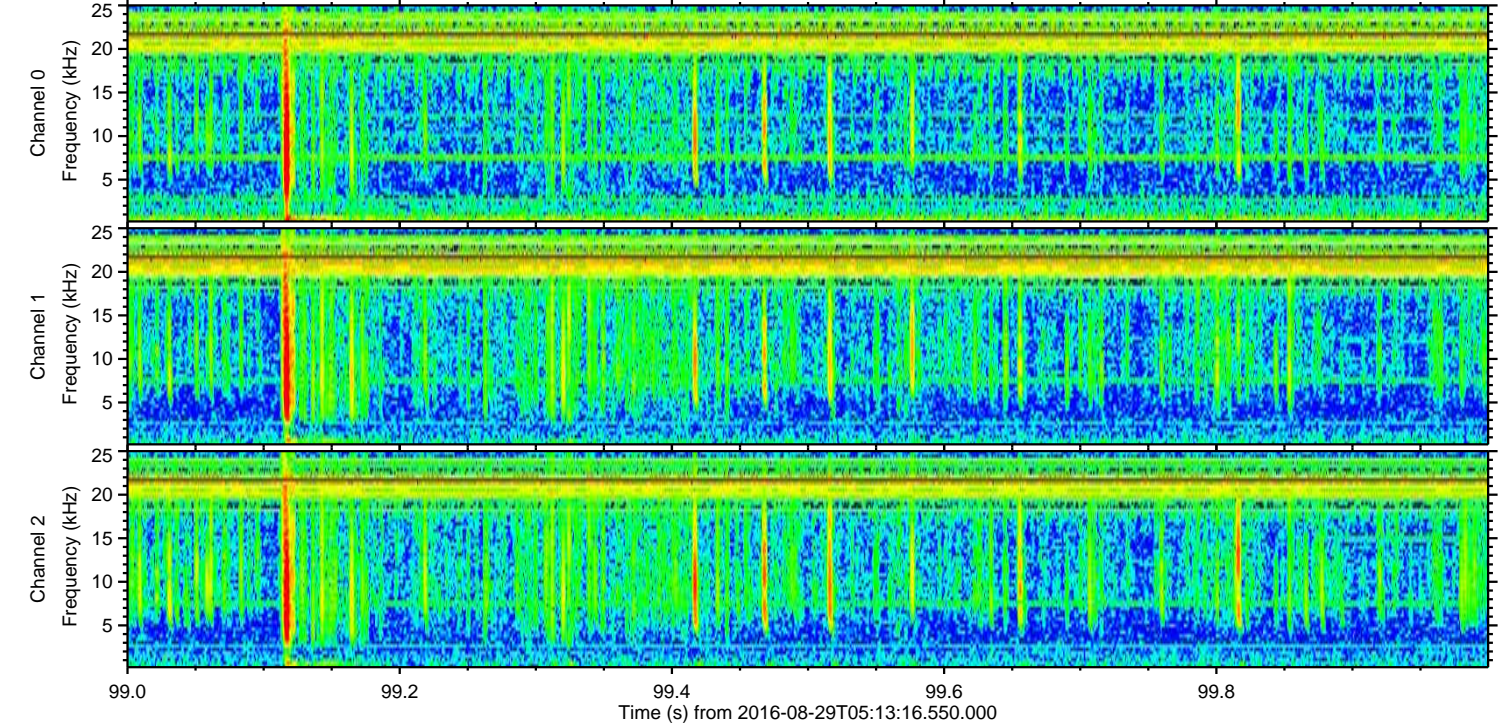
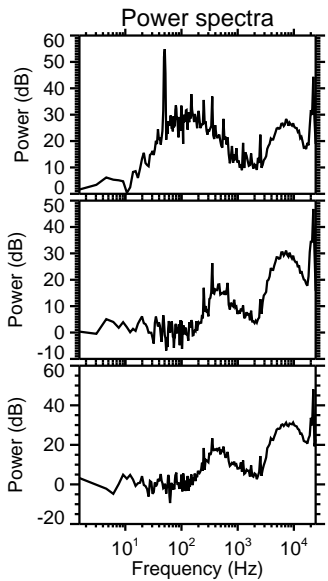
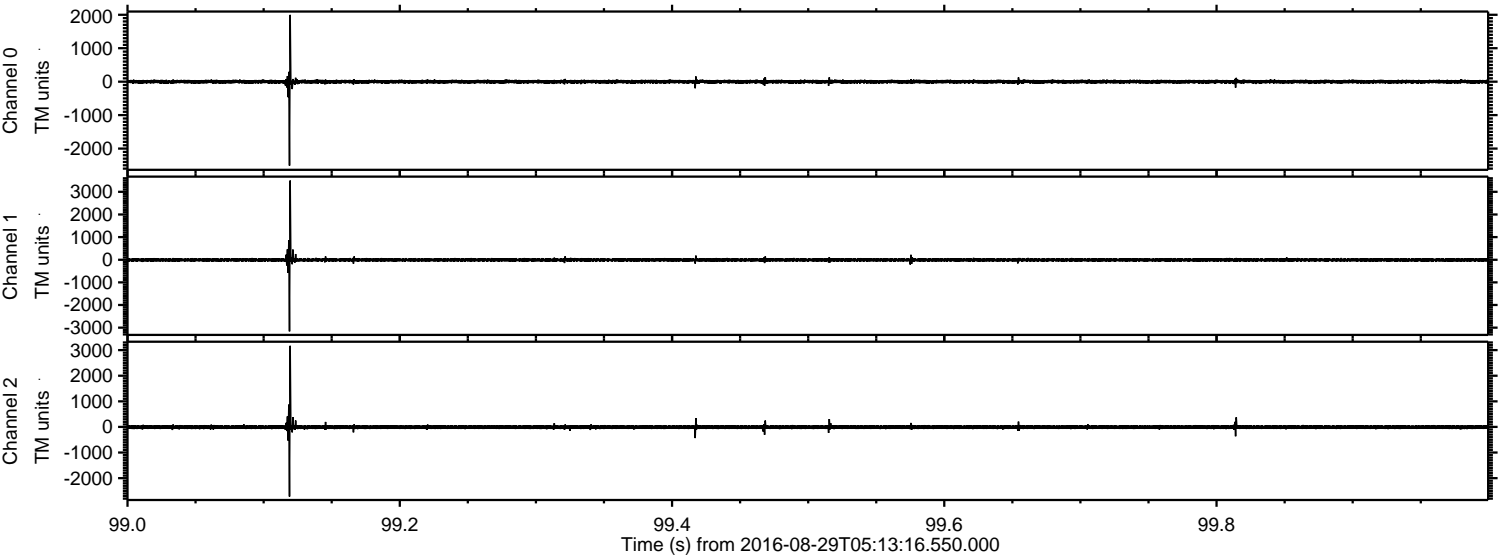



Processed Mon Aug 29 07:21:18 2016 by ELM ver.2012-10-06 from 001\_\_elm20160829\_051315\_\_dat00.bin

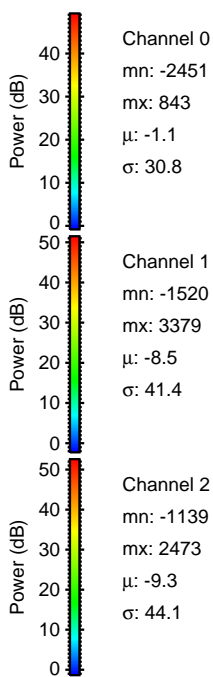
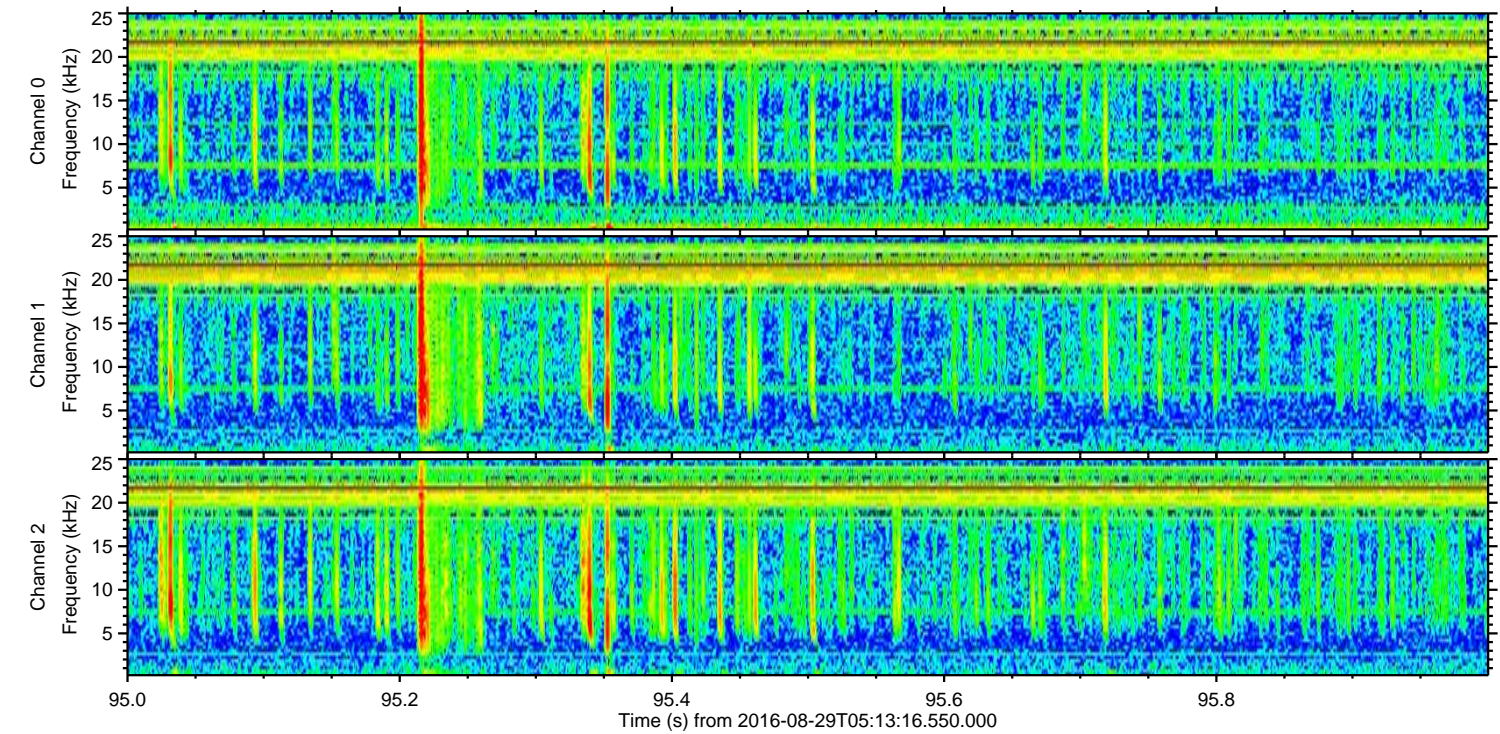
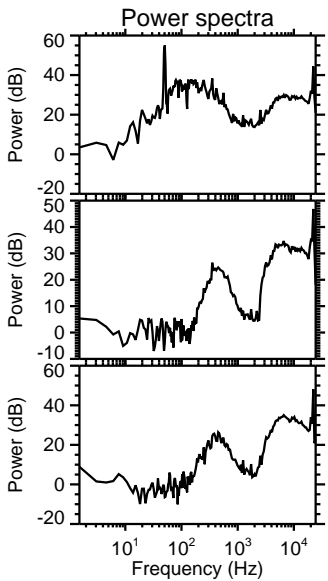
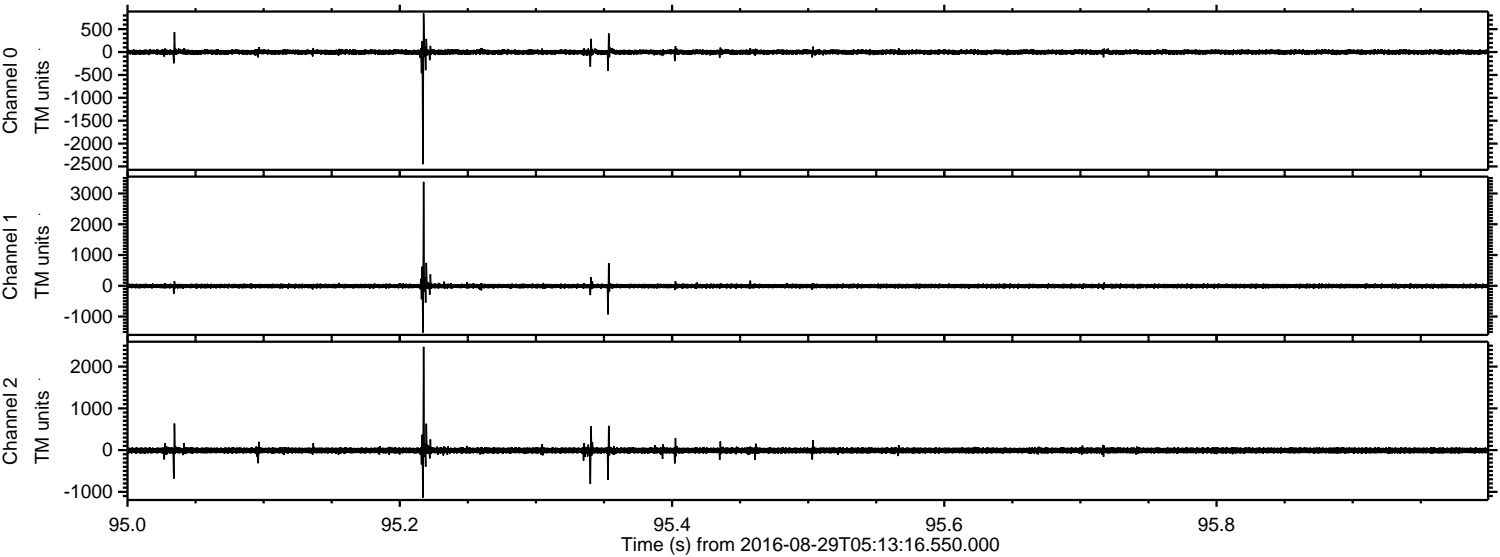

Channel 0  
mn: -2451  
mx: 843  
 $\mu$ : -1.1  
 $\sigma$ : 30.8

Channel 1  
mn: -1520  
mx: 3379  
 $\mu$ : -8.5  
 $\sigma$ : 41.4

Channel 2  
mn: -1139  
mx: 2473  
 $\mu$ : -9.3  
 $\sigma$ : 44.1



Processed Mon Aug 29 07:21:19 2016 by ELM ver.2012-10-06 from 001\_\_elm20160829\_051315\_\_dat00.bin

