

ELMAVAN 3D WAVEFORMS (Measured data sampled at 50 kHz) 51000 packets of 144 samples from 2016-08-29T04:08:13.558.000.

Processed Mon Aug 29 06:15:52 2016 by ELM ver.2012-10-06 from 001__elm20160829_040812__dat00.bin

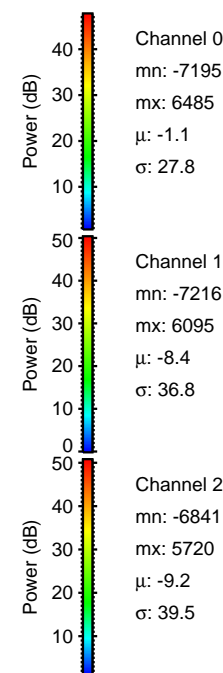

Processed Mon Aug 29 06:16:04 2016 by ELM ver.2012-10-06 from 001__elm20160829_040812__dat00.bin

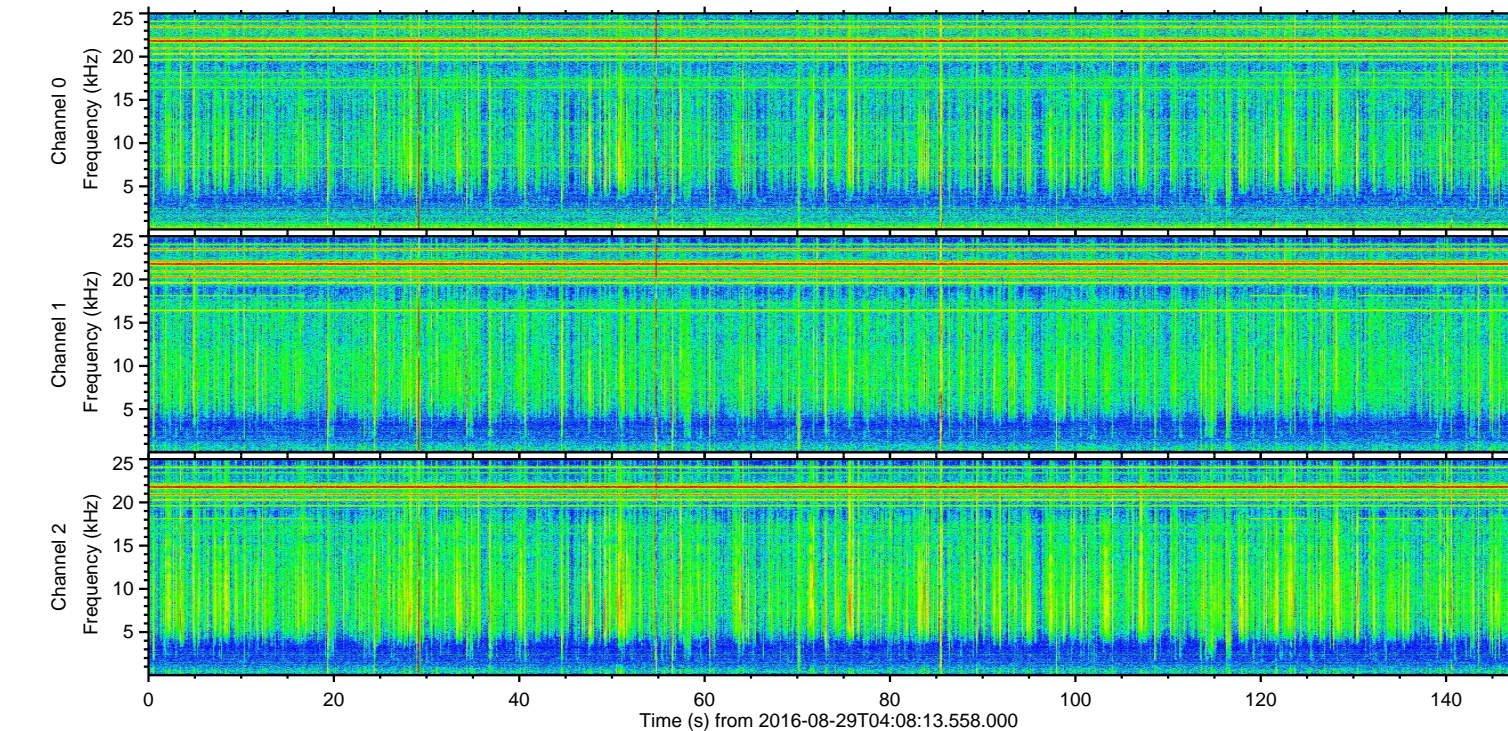
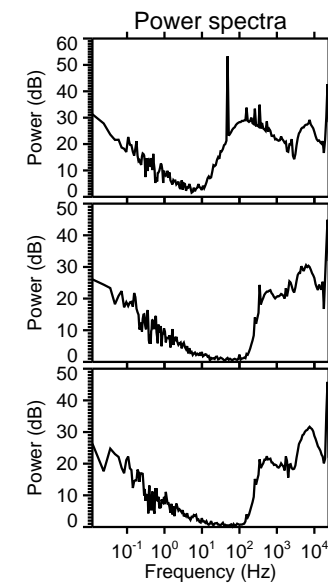
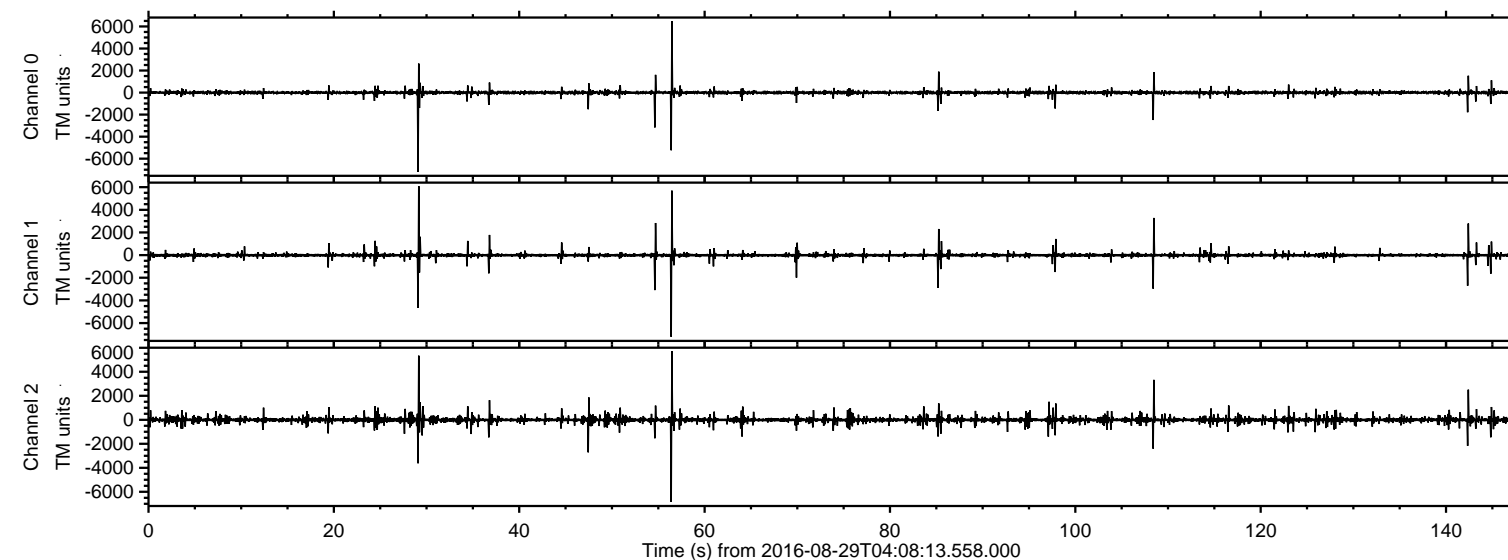
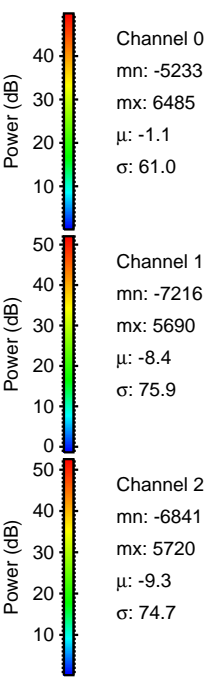
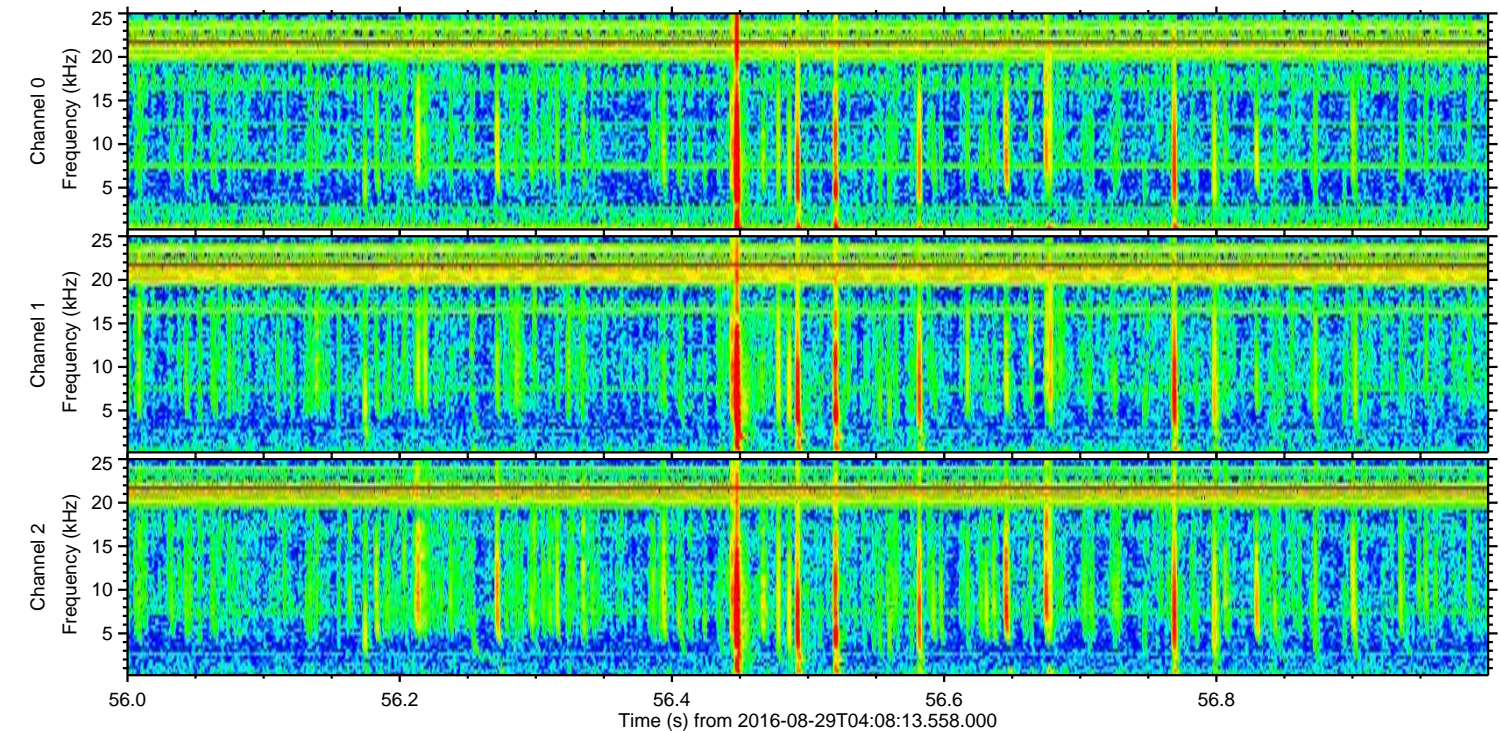
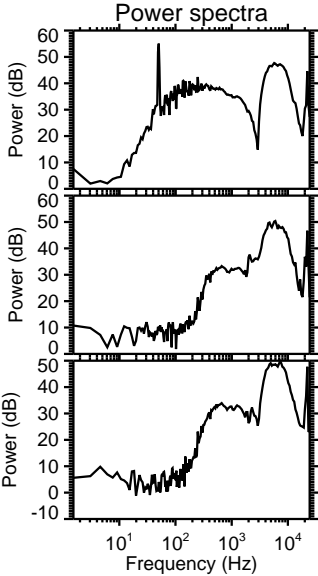
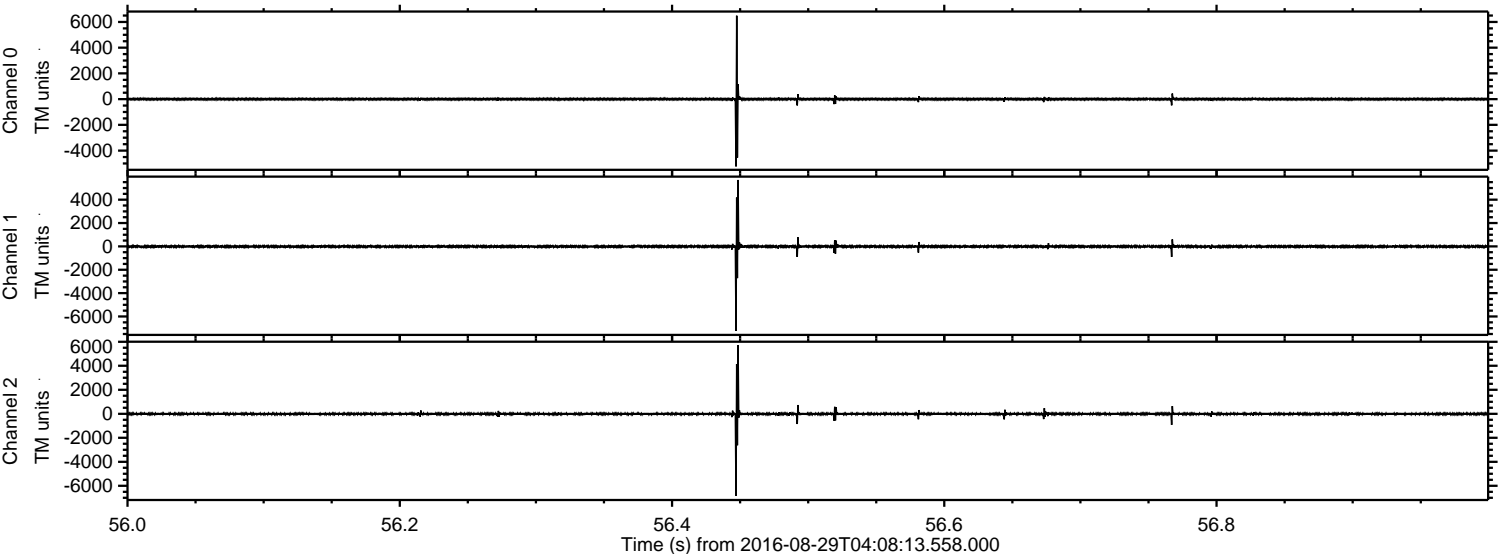

Channel 0
mn: -5233
mx: 6485
 μ : -1.1
 σ : 61.0

Channel 1
mn: -7216
mx: 5690
 μ : -8.4
 σ : 75.9

Channel 2
mn: -6841
mx: 5720
 μ : -9.3
 σ : 74.7

Processed Mon Aug 29 06:16:05 2016 by ELM ver.2012-10-06 from 001__elm20160829_040812__dat00.bin

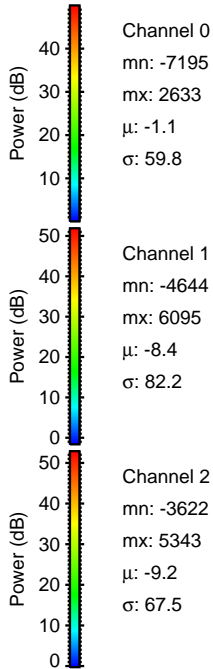
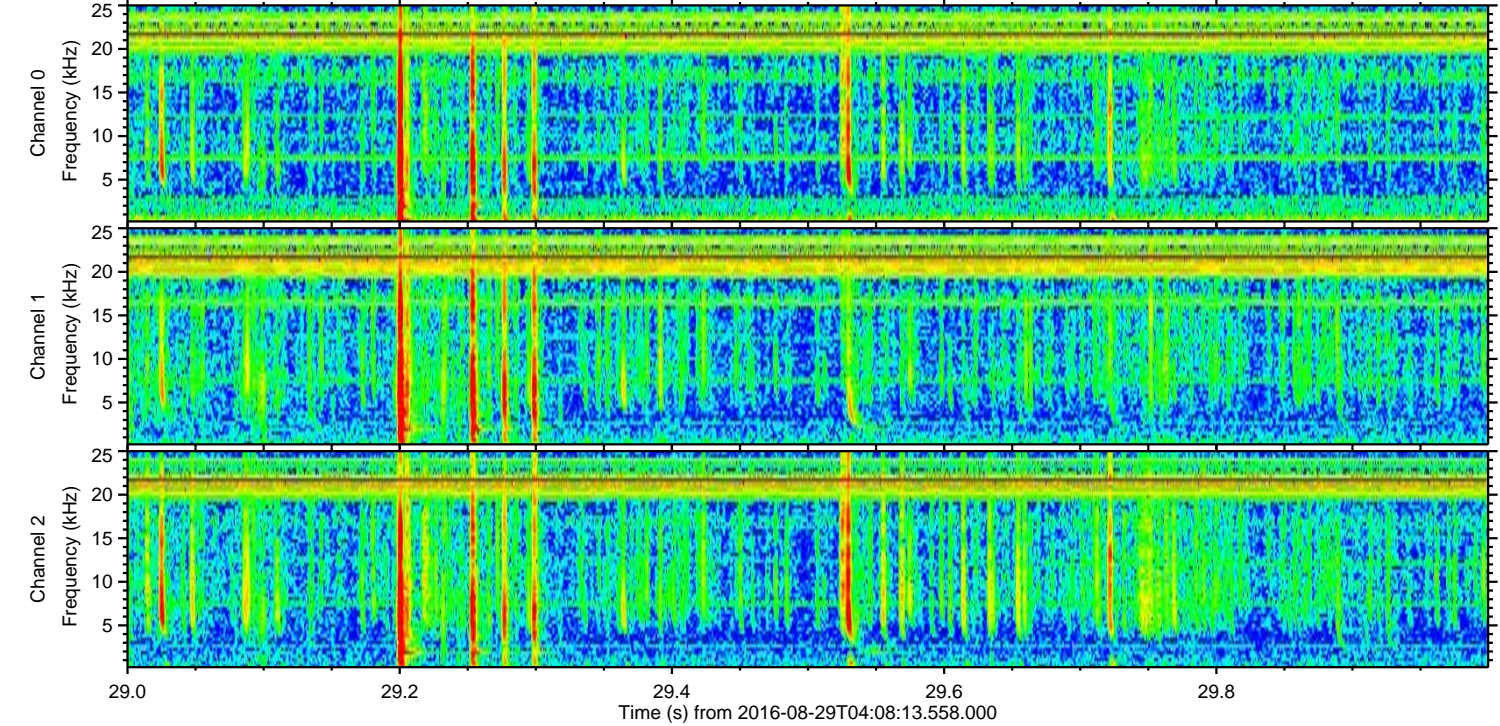
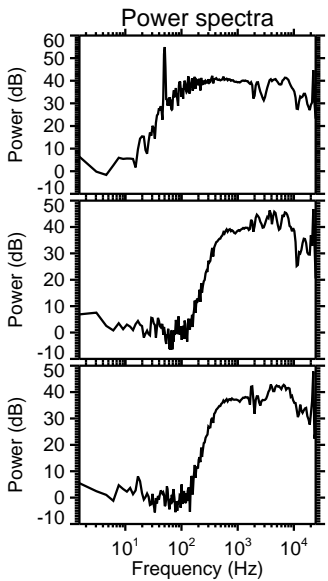
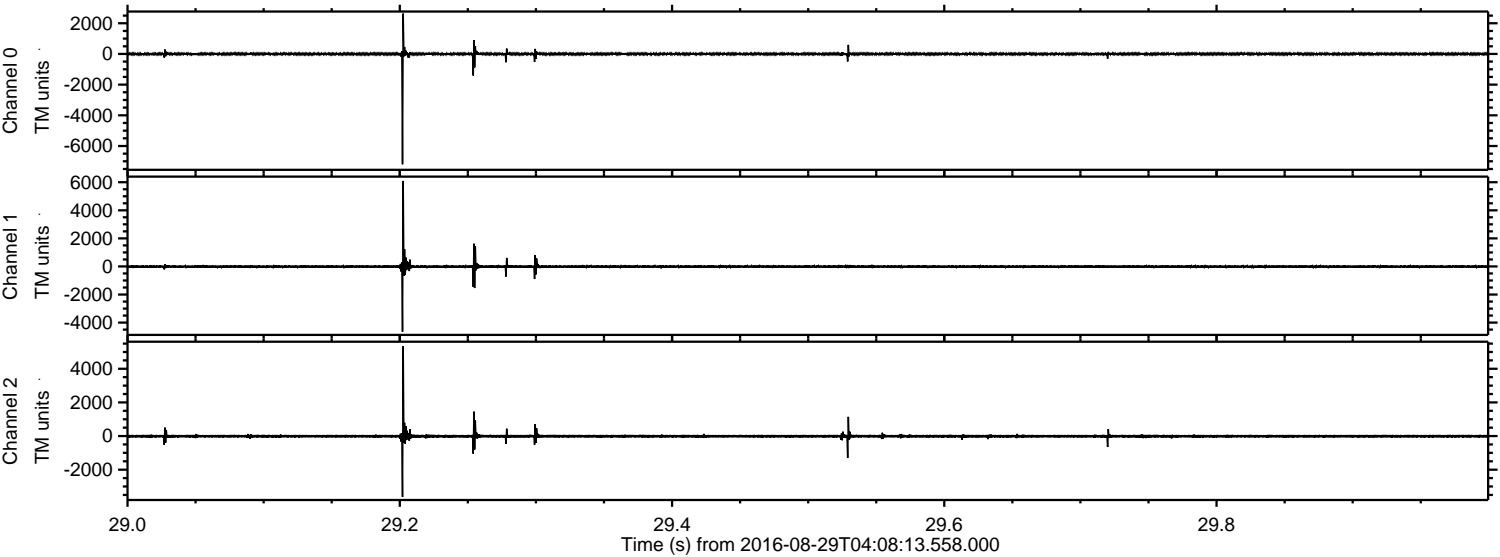

ELMAVAN 3D WAVEFORMS (Measured data sampled at 50 kHz) 51000 packets of 144 samples from 2016-08-29T04:08:13.558.000. Part 109/147

Processed Mon Aug 29 06:16:06 2016 by ELM ver.2012-10-06 from 001__elm20160829_040812__dat00.bin

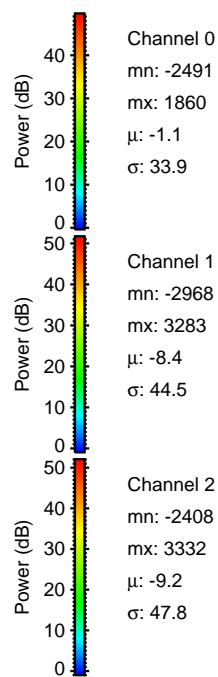
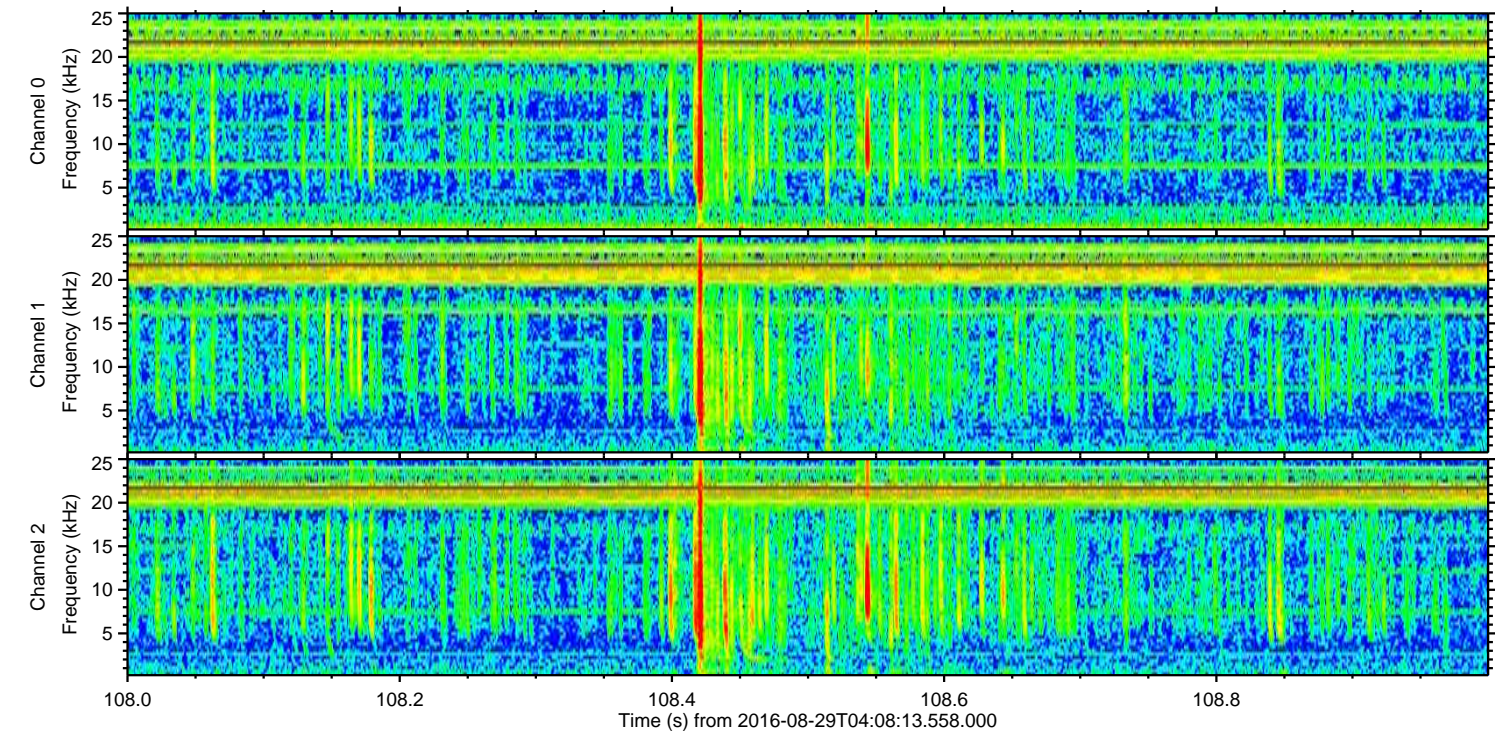
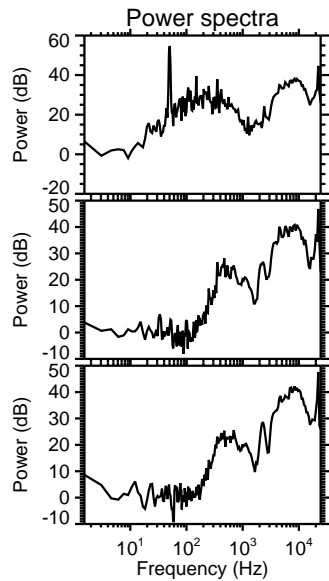
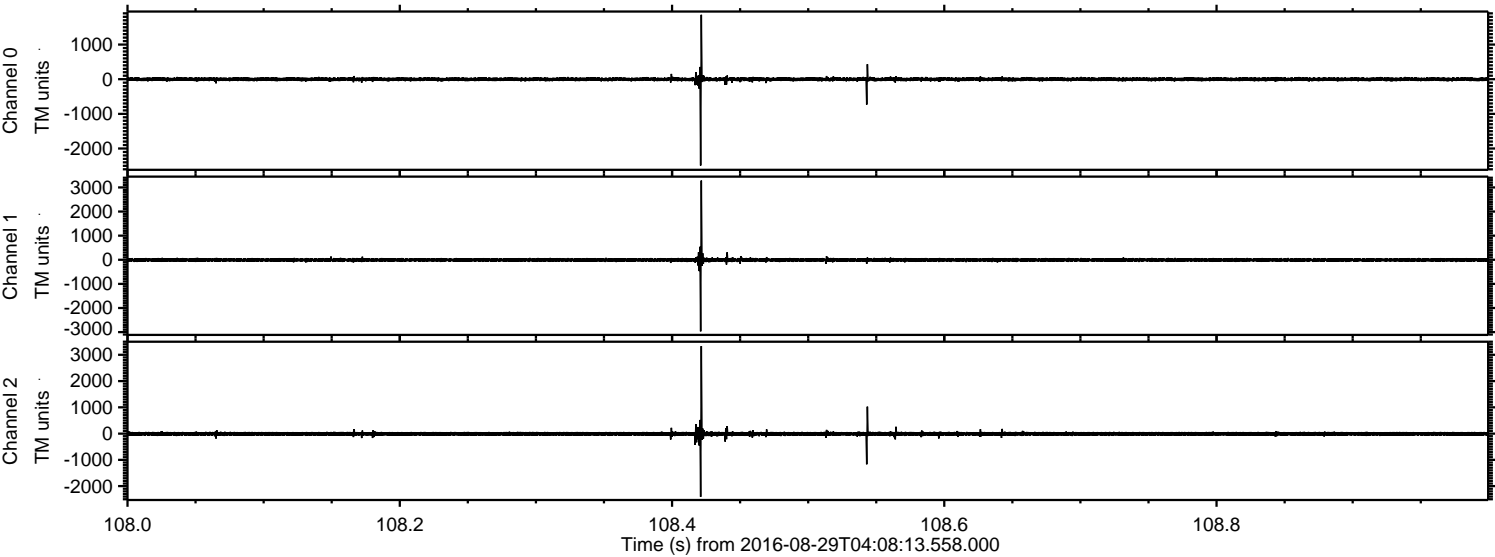

Processed Mon Aug 29 06:16:06 2016 by ELM ver.2012-10-06 from 001__elm20160829_040812__dat00.bin

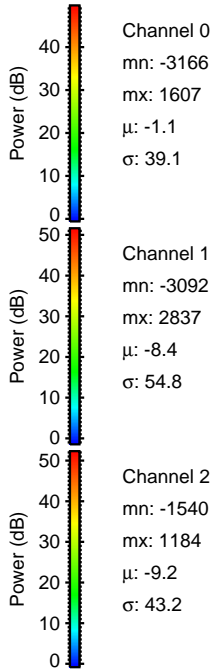
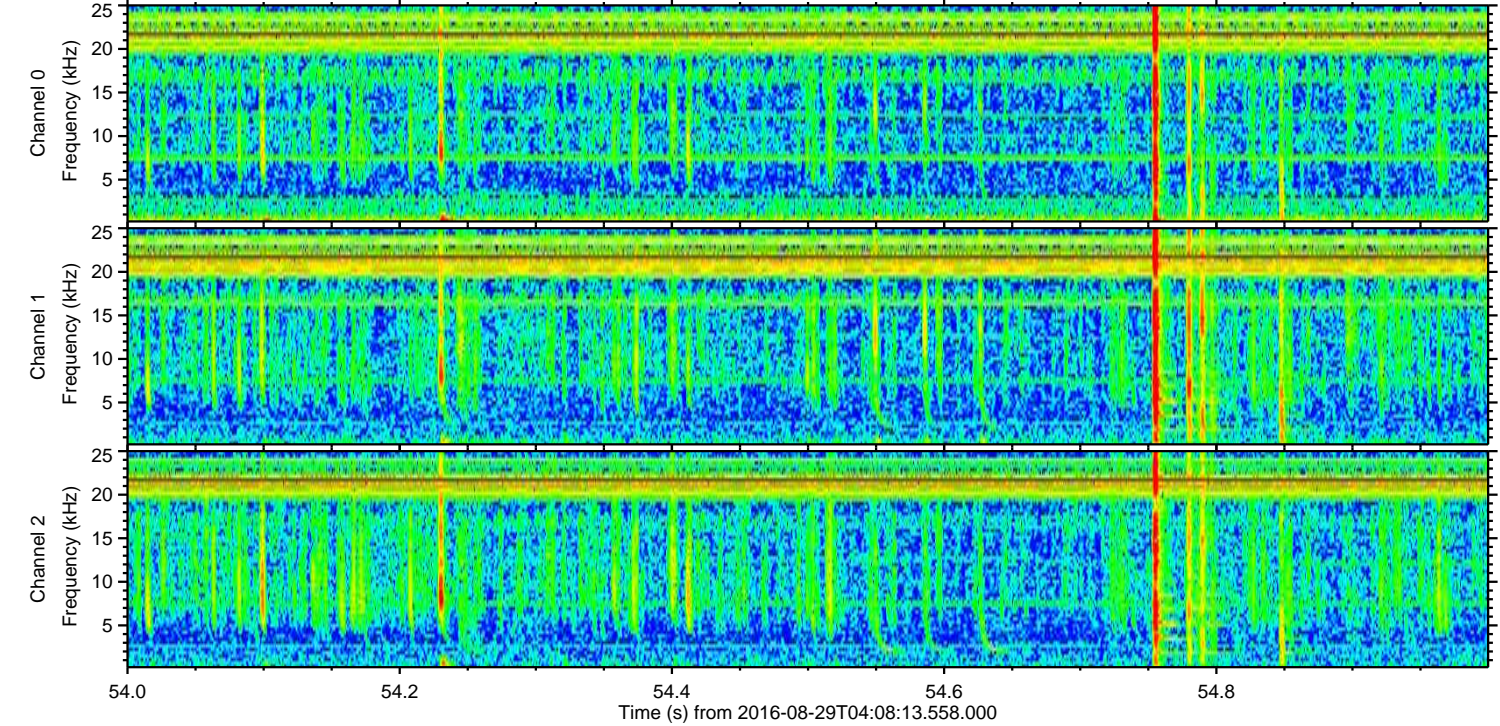
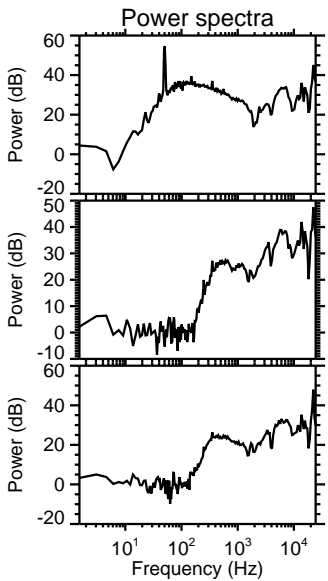
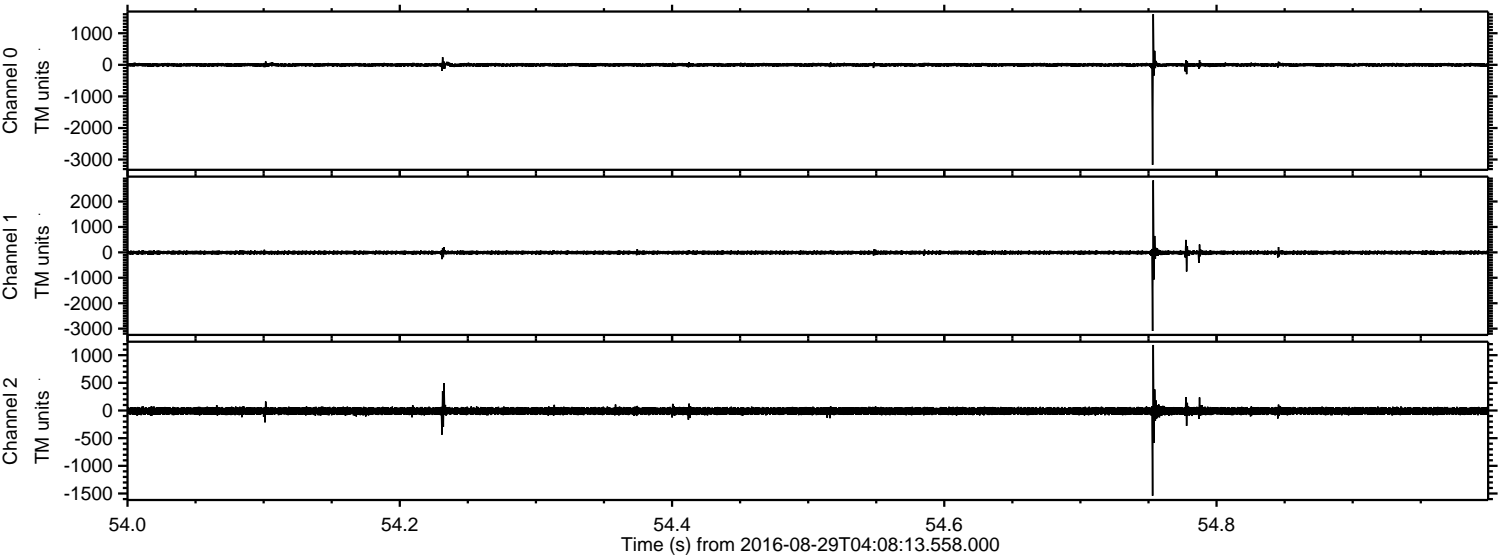

Processed Mon Aug 29 06:16:07 2016 by ELM ver.2012-10-06 from 001__elm20160829_040812__dat00.bin

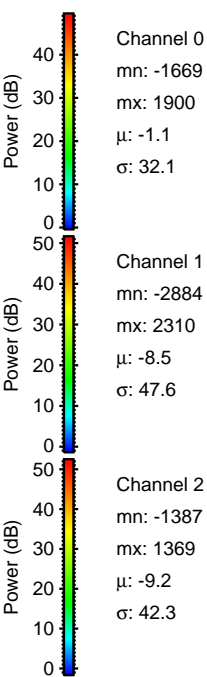
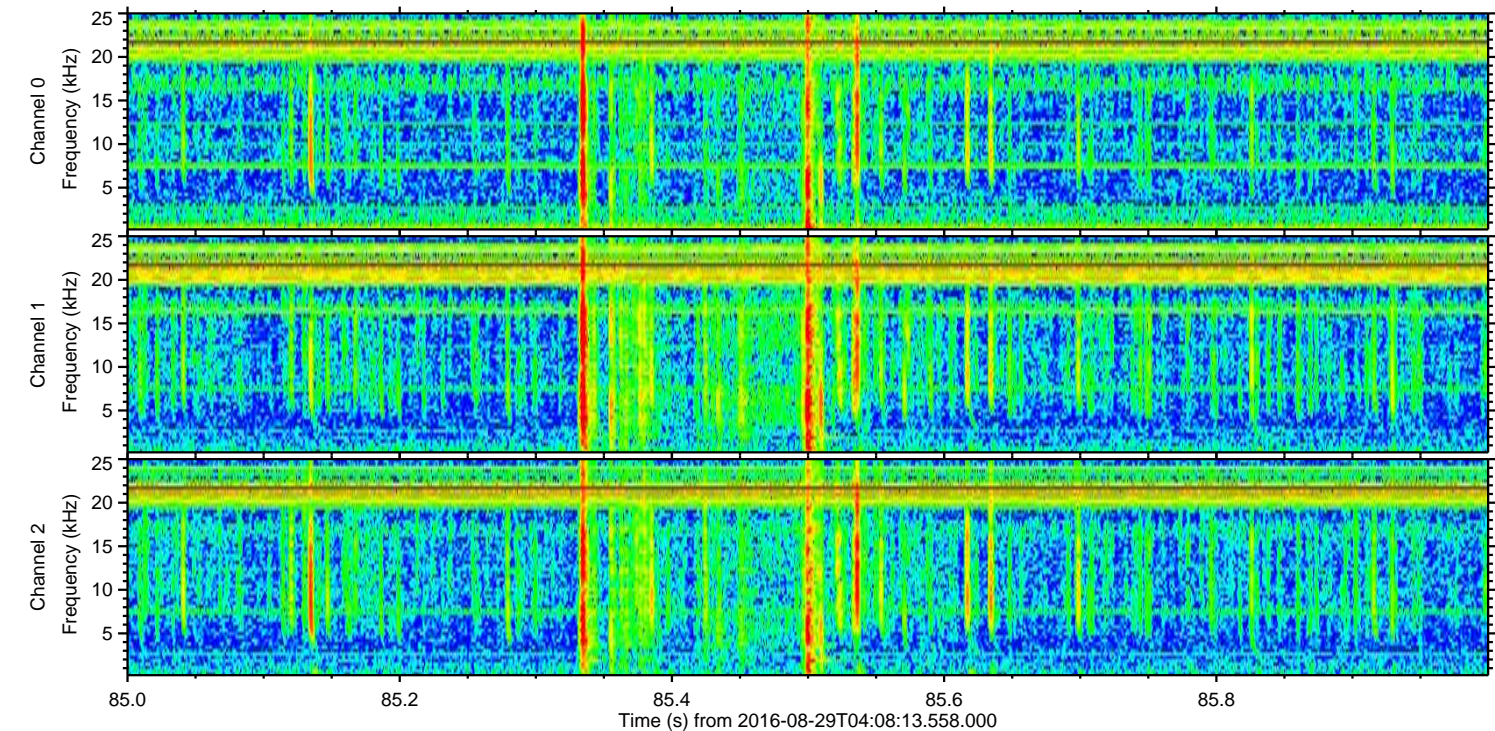
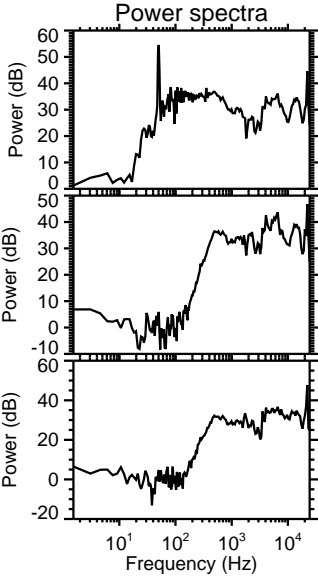
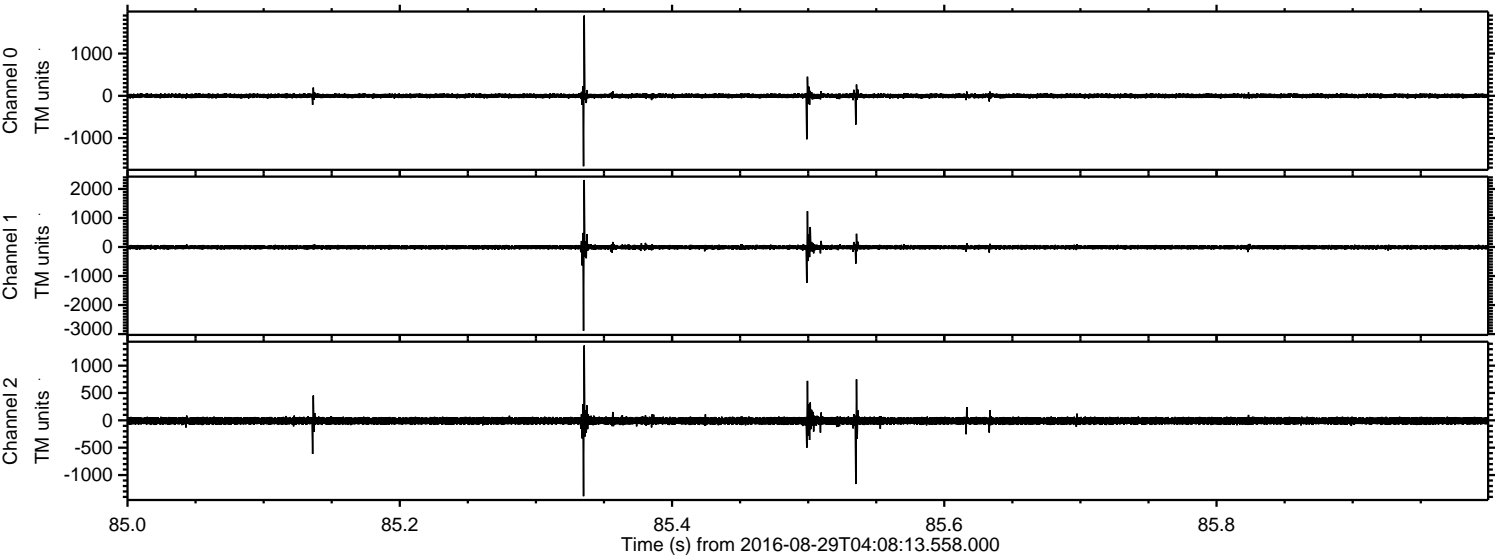

ELMAVAN 3D WAVEFORMS (Measured data sampled at 50 kHz) 51000 packets of 144 samples from 2016-08-29T04:08:13.558.000. Part 143/147

Processed Mon Aug 29 06:16:08 2016 by ELM ver.2012-10-06 from 001__elm20160829_040812__dat00.bin

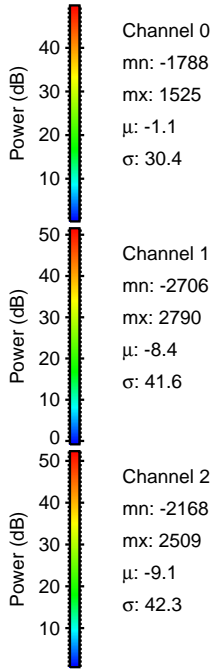
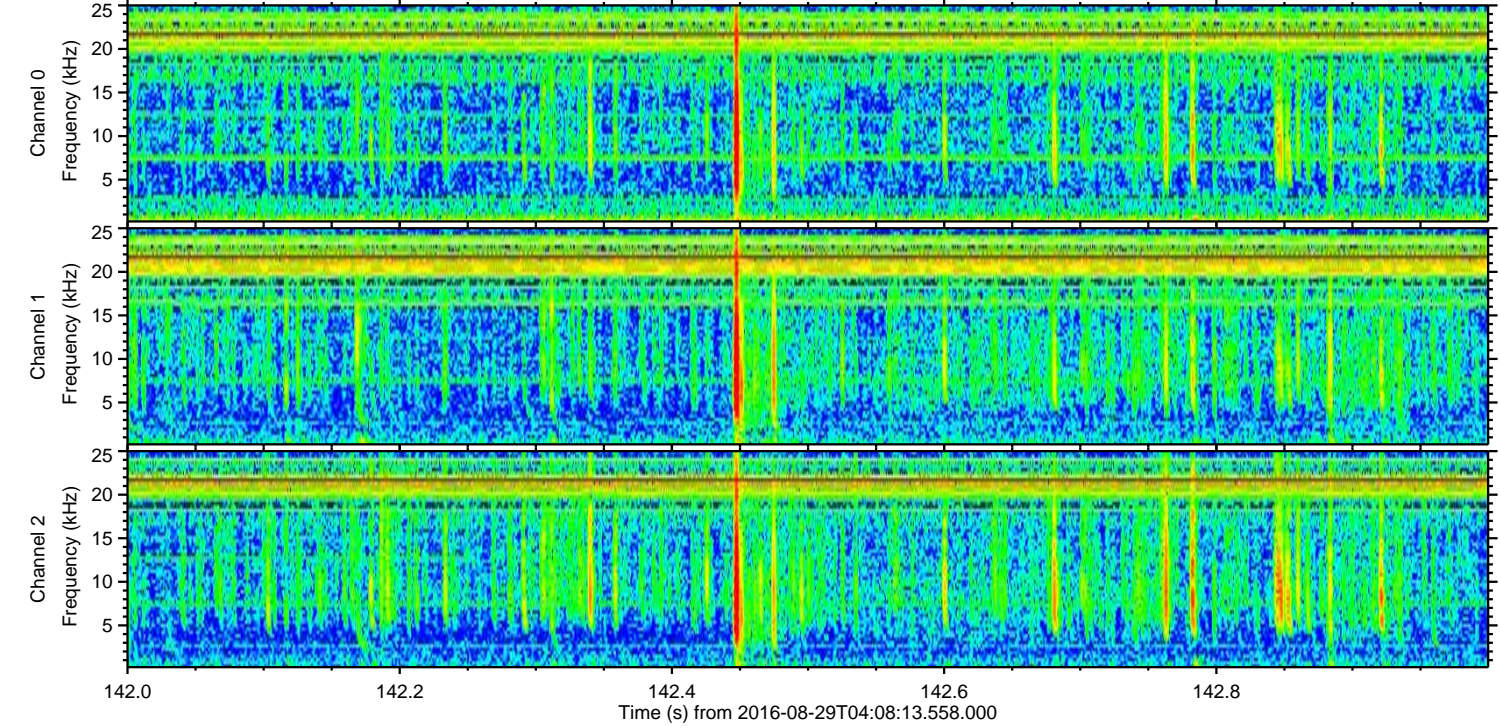
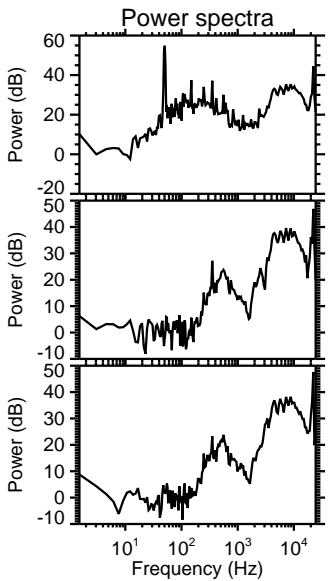
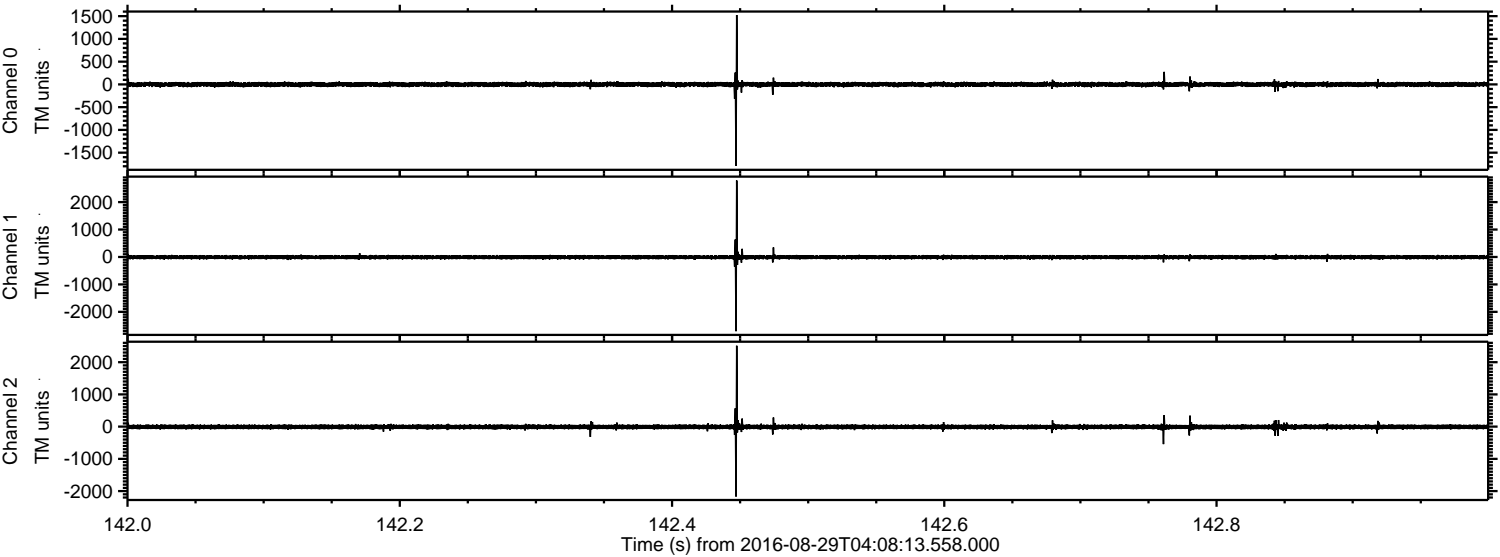

Channel 0
mn: -1788
mx: 1525
 μ : -1.1
 σ : 30.4

Channel 1
mn: -2706
mx: 2790
 μ : -8.4
 σ : 41.6

Channel 2
mn: -2168
mx: 2509
 μ : -9.1
 σ : 42.3

Processed Mon Aug 29 06:16:09 2016 by ELM ver.2012-10-06 from 001__elm20160829_040812__dat00.bin

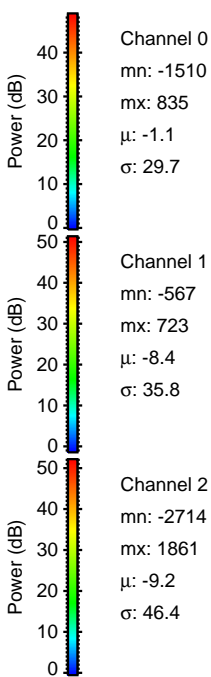
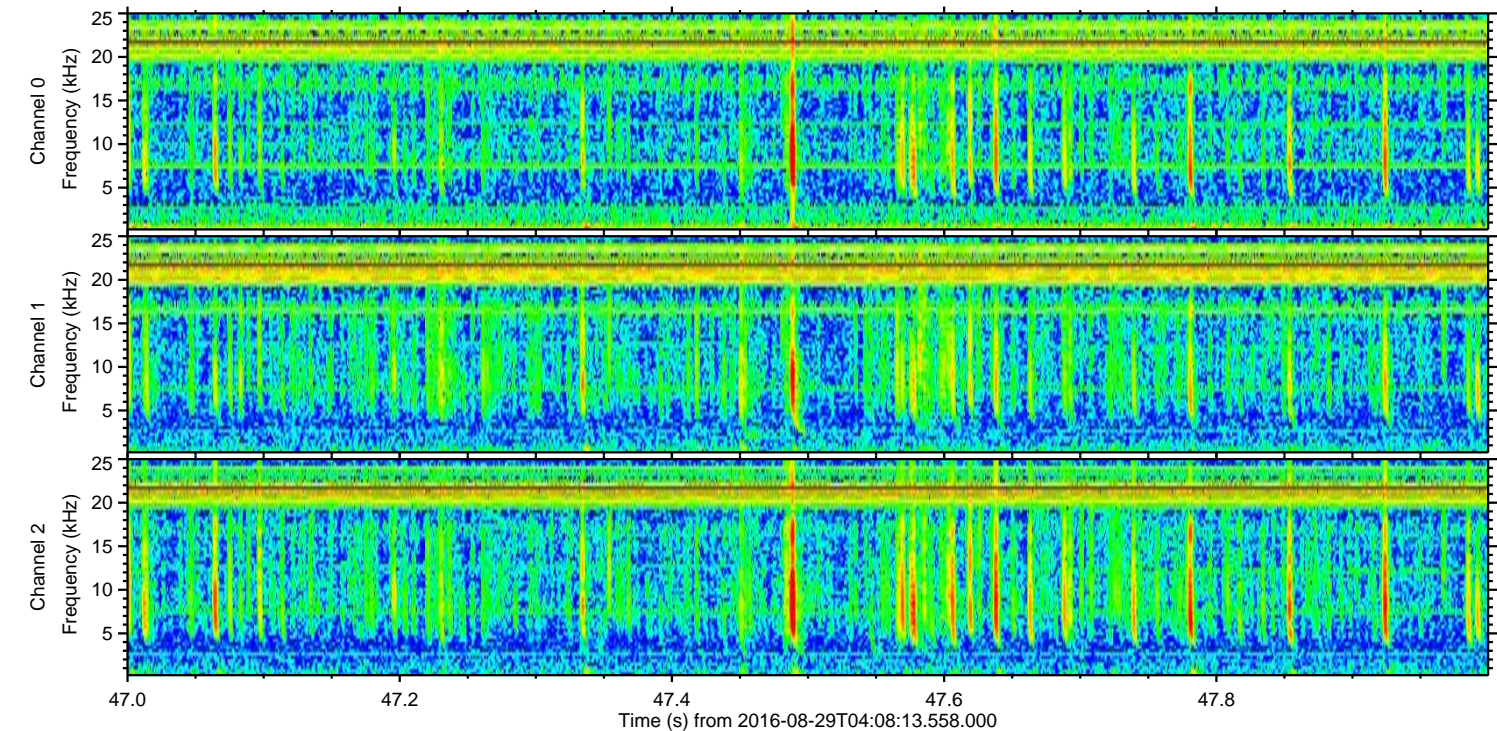
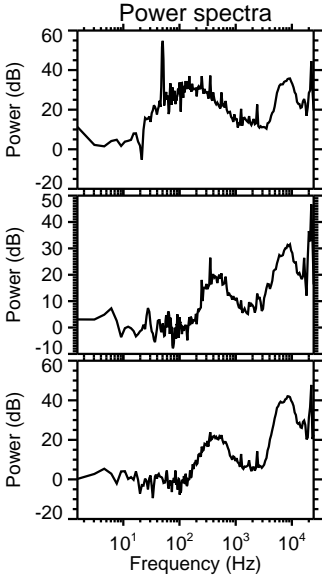
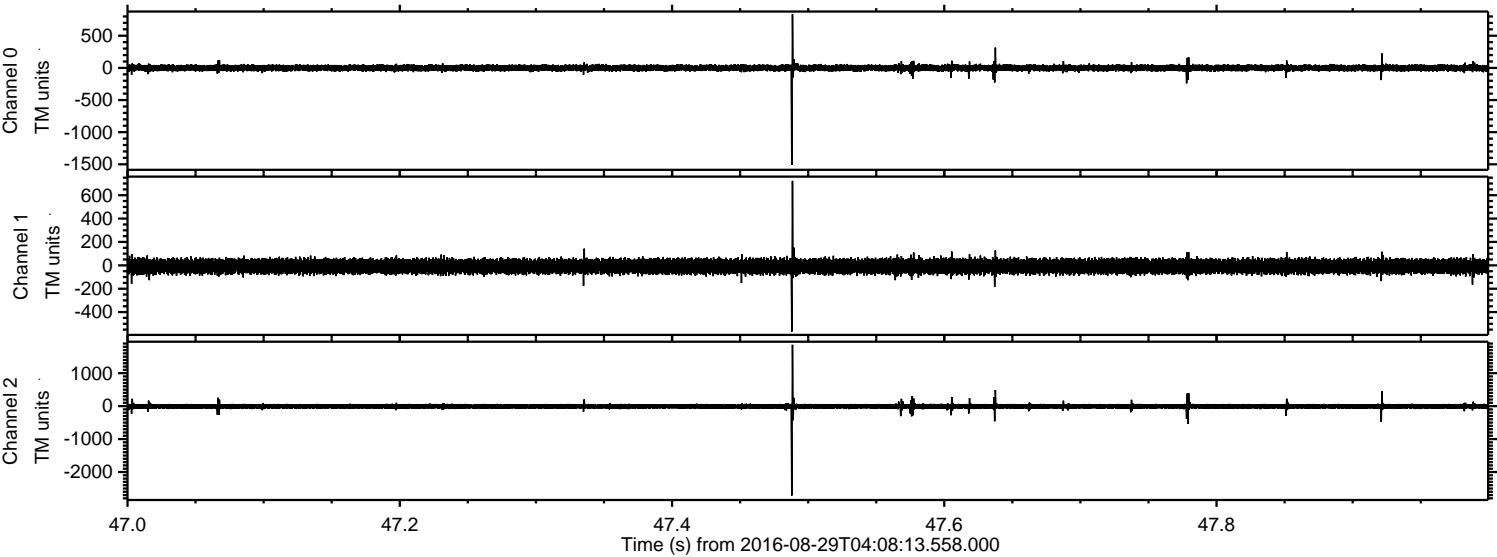

Processed Mon Aug 29 06:16:10 2016 by ELM ver.2012-10-06 from 001__elm20160829_040812__dat00.bin

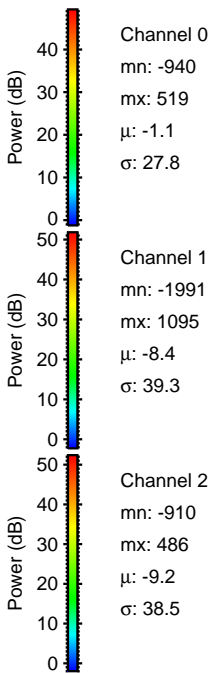
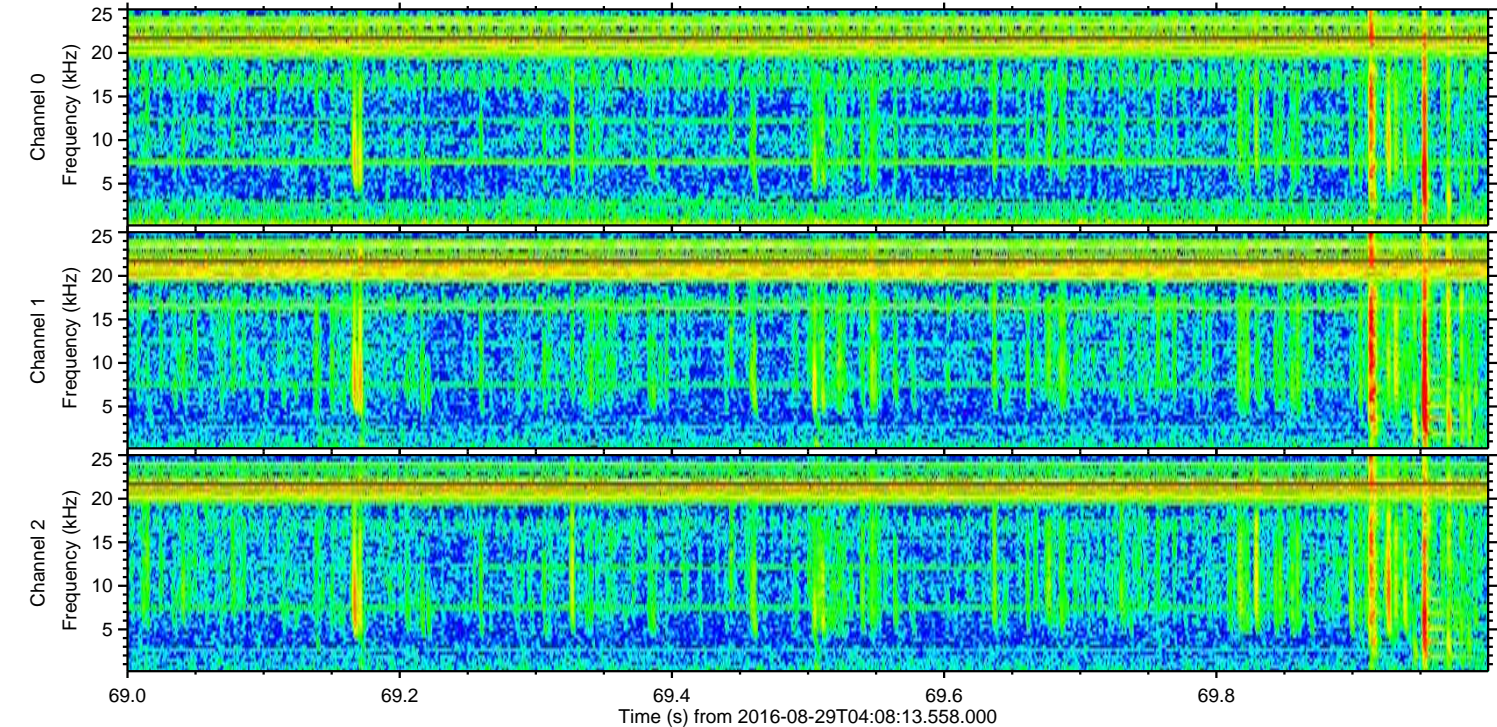
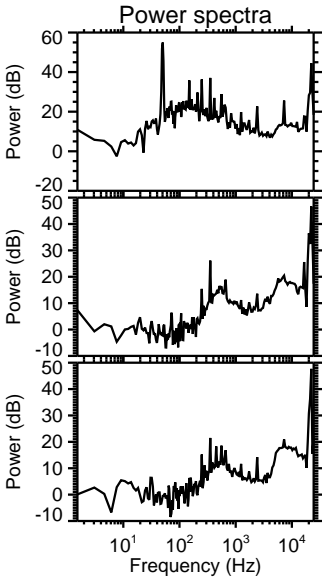
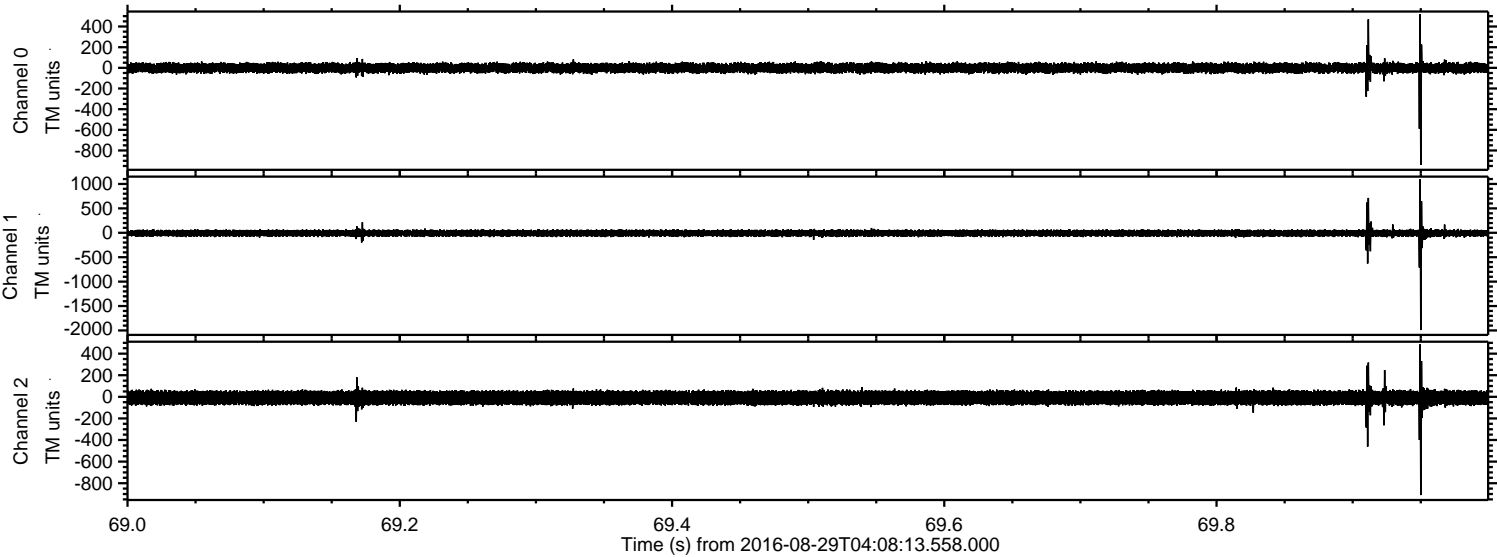

Processed Mon Aug 29 06:16:11 2016 by ELM ver.2012-10-06 from 001__elm20160829_040812__dat00.bin

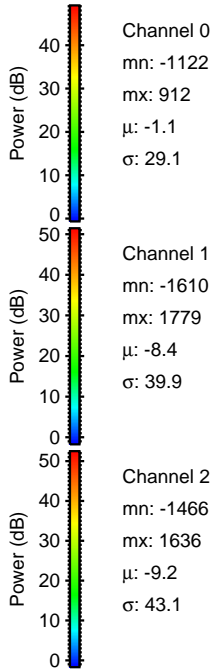
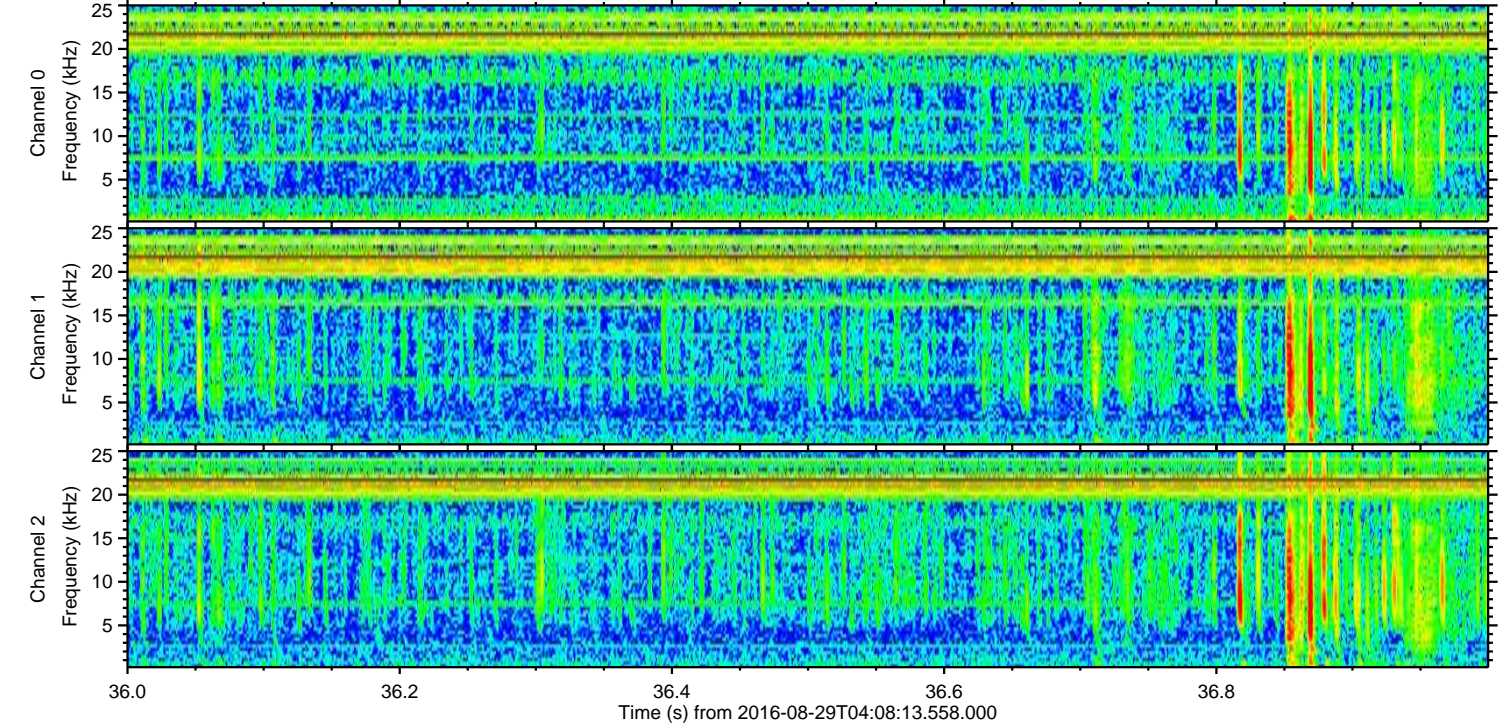
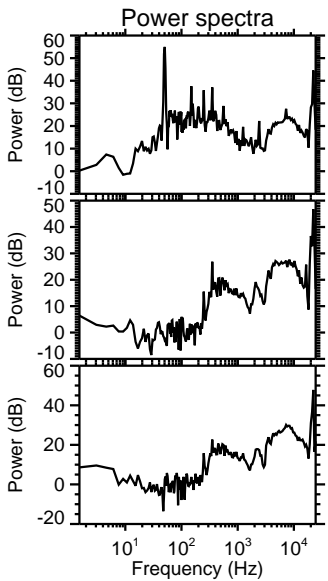
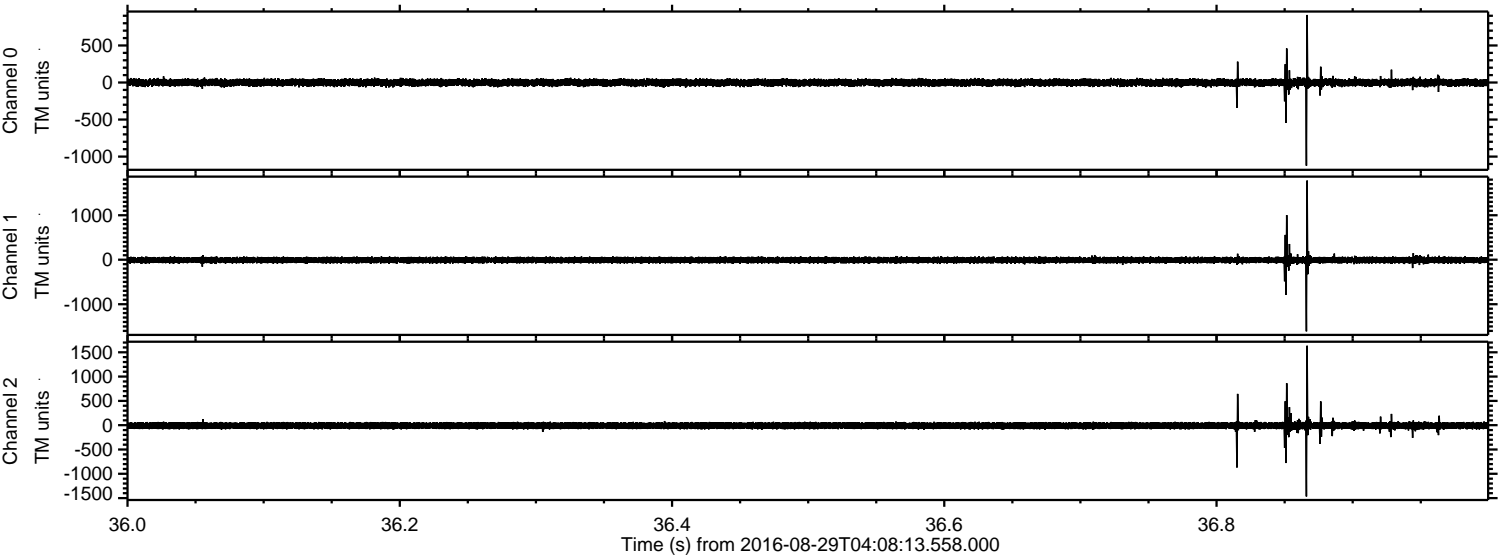

Channel 0
mn: -1122
mx: 912
 μ : -1.1
 σ : 29.1

Channel 1
mn: -1610
mx: 1779
 μ : -8.4
 σ : 39.9

Channel 2
mn: -1466
mx: 1636
 μ : -9.2
 σ : 43.1

Processed Mon Aug 29 06:16:12 2016 by ELM ver.2012-10-06 from 001__elm20160829_040812__dat00.bin

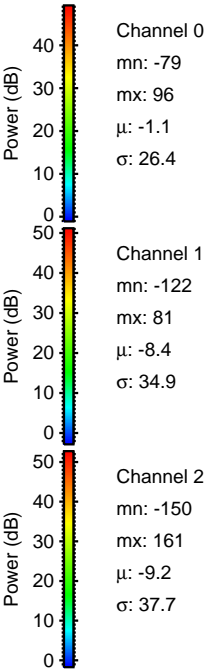
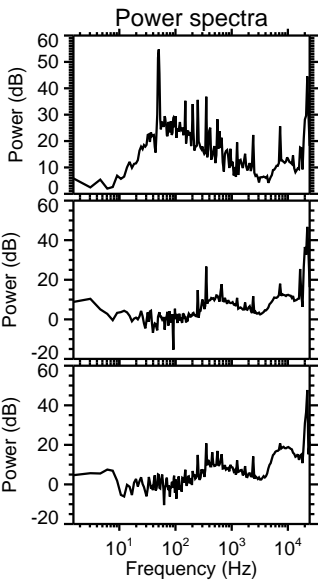
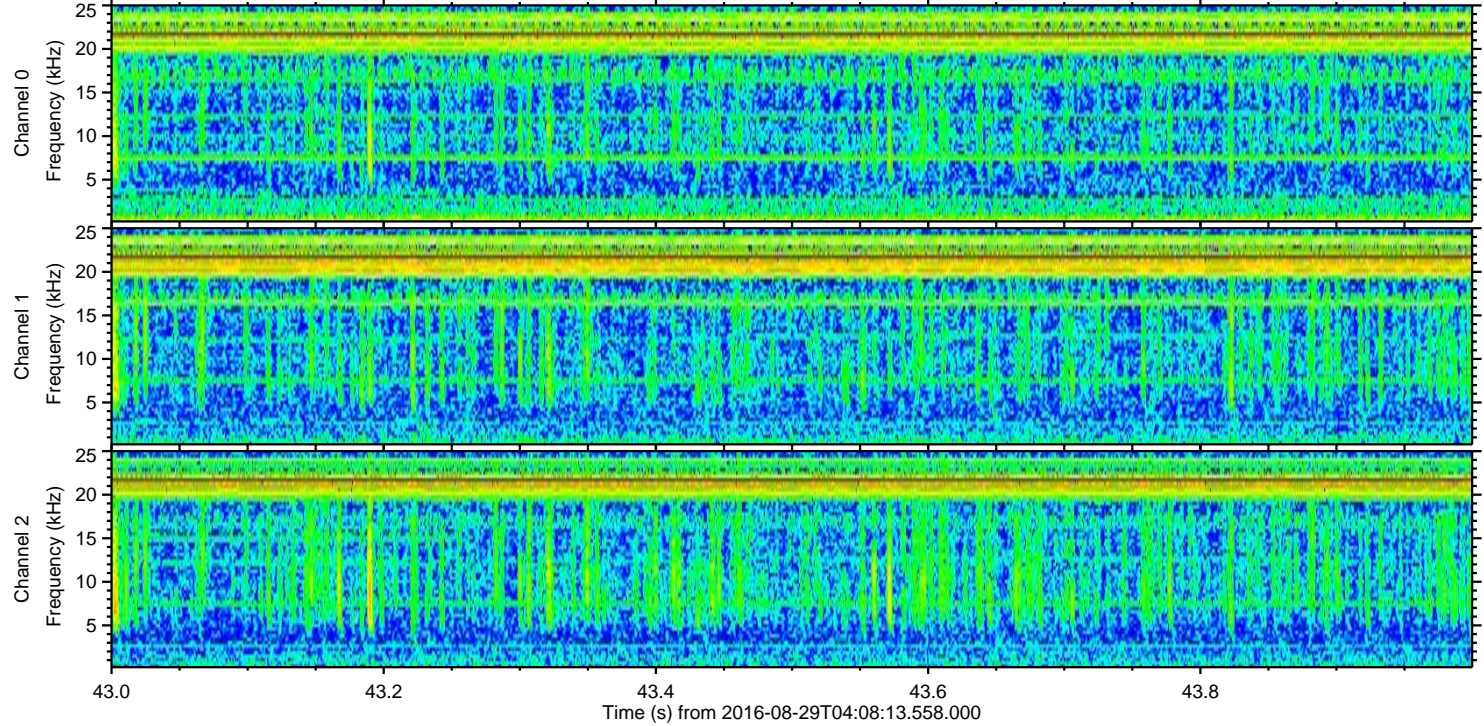
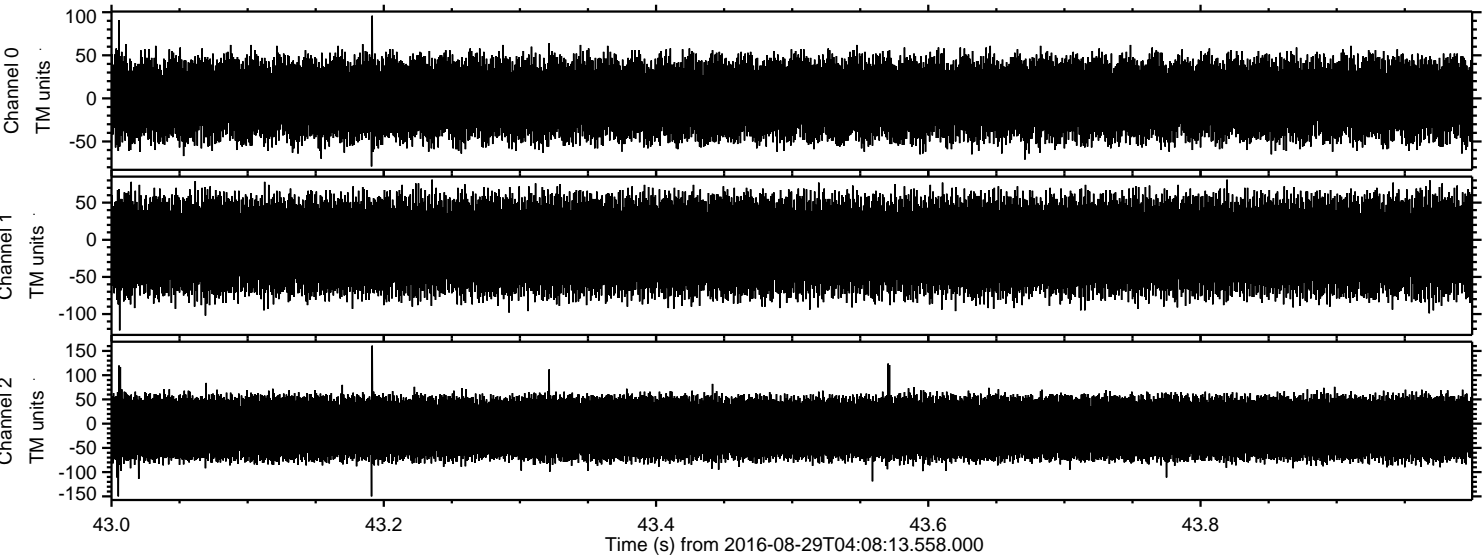

Channel 0
mn: -79
mx: 96
 μ : -1.1
 σ : 26.4

Channel 1
mn: -122
mx: 81
 μ : -8.4
 σ : 34.9

Channel 2
mn: -150
mx: 161
 μ : -9.2
 σ : 37.7