

# ELMAVAN 3D WAVEFORMS (Measured data sampled at 50 kHz) 51000 packets of 144 samples from 2016-08-29T02:53:10.138.999.

Processed Mon Aug 29 05:01:22 2016 by ELM ver.2012-10-06 from 001\_\_elm20160829\_025309\_\_dat00.bin

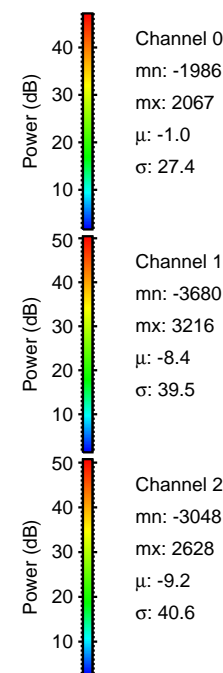
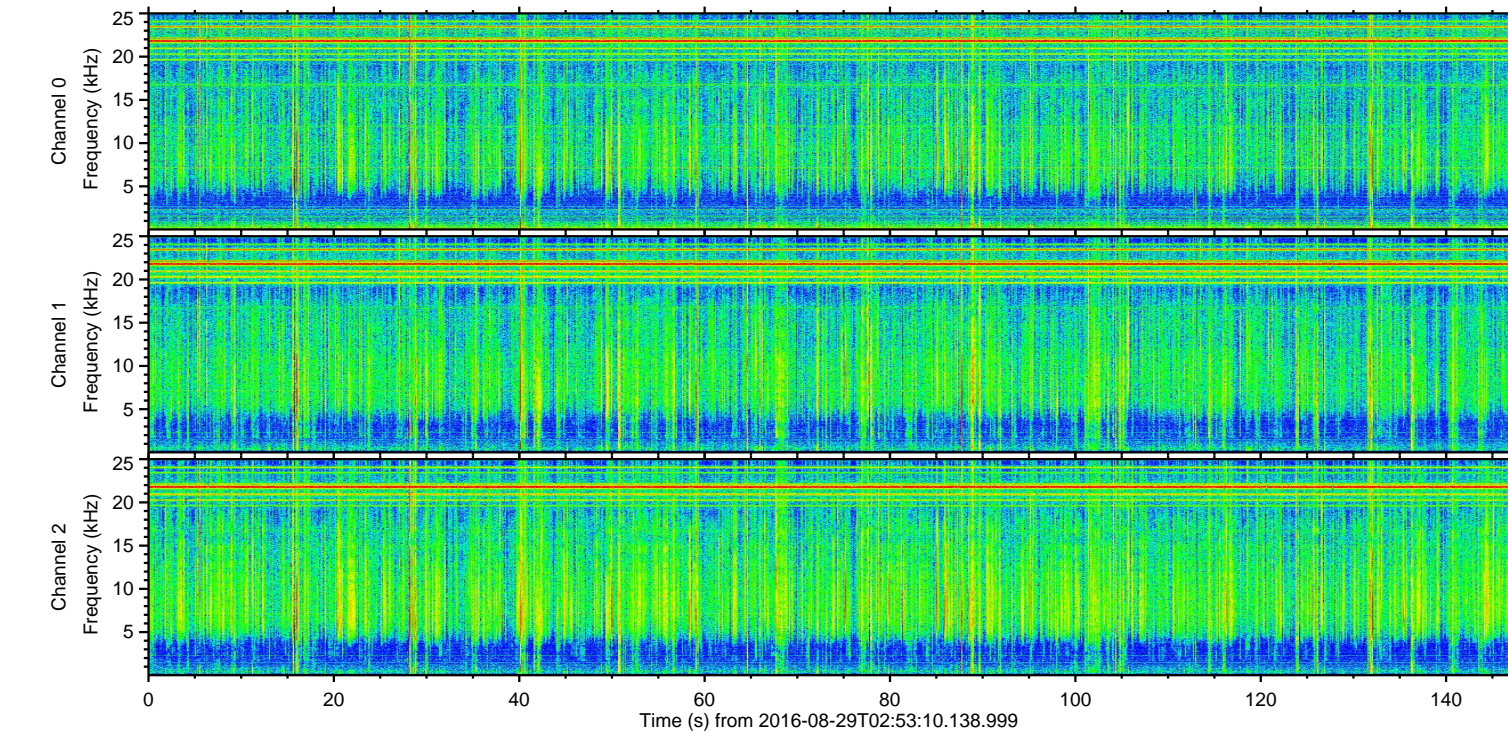
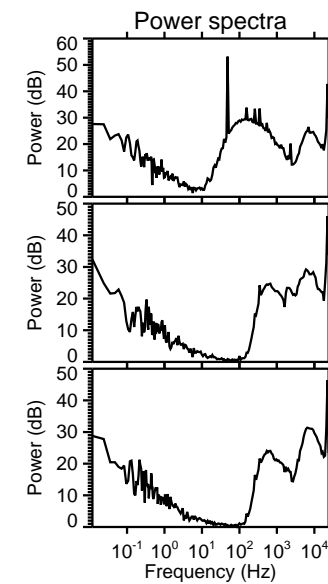
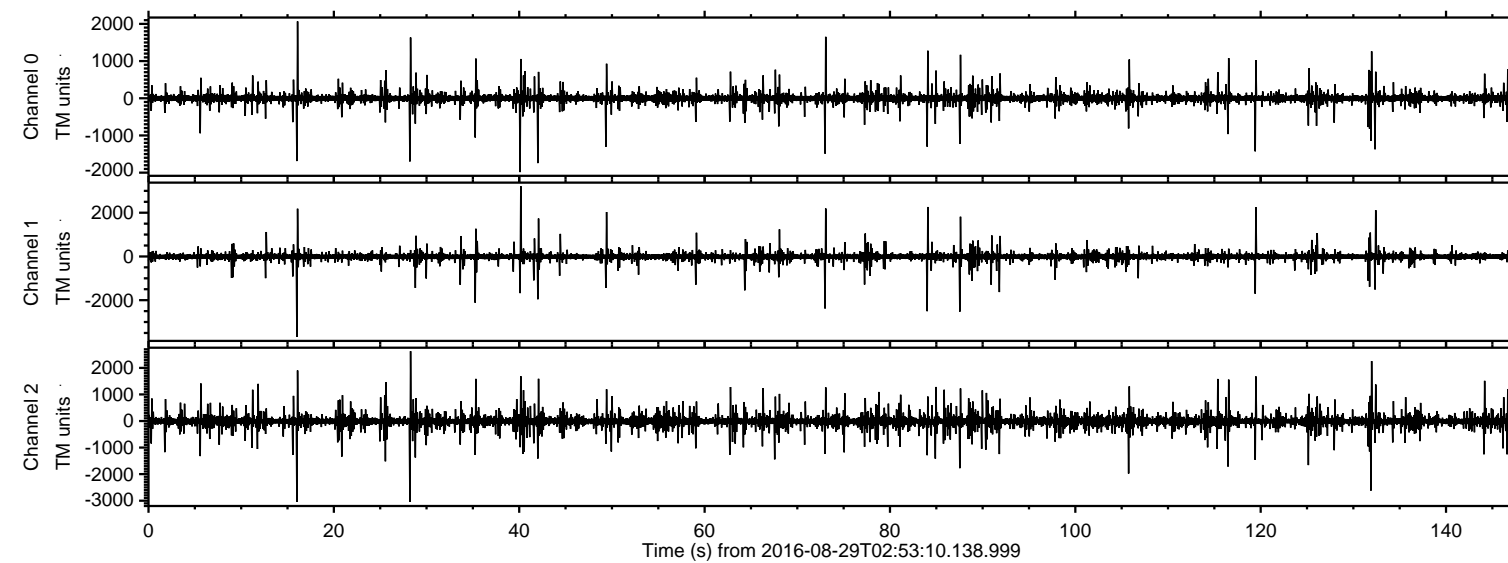

ELMAVAN 3D WAVEFORMS (Measured data sampled at 50 kHz) 51000 packets of 144 samples from 2016-08-29T02:53:10.138.999. Part 17/147

Processed Mon Aug 29 05:01:34 2016 by ELM ver.2012-10-06 from 001\_\_elm20160829\_025309\_\_dat00.bin

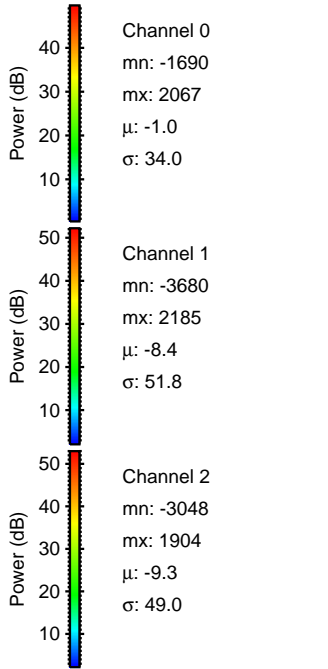
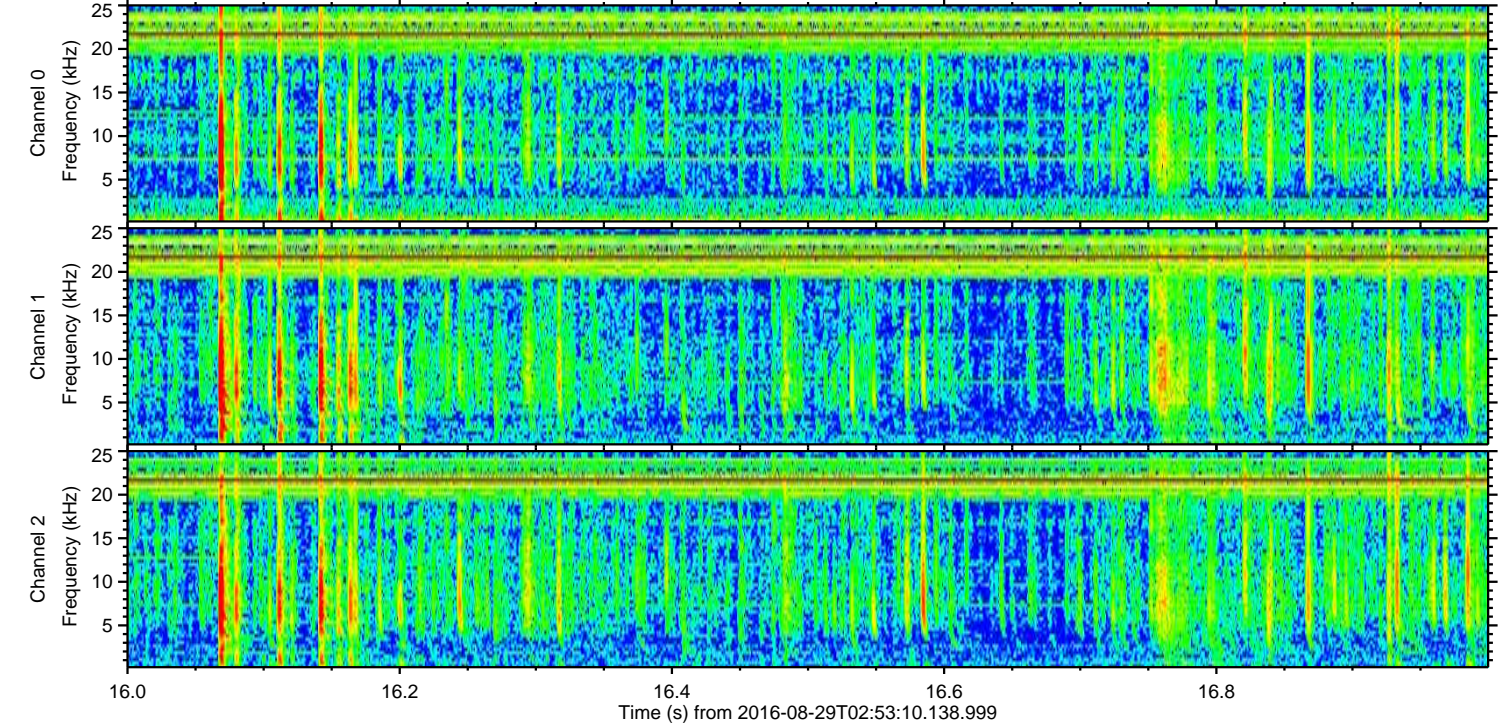
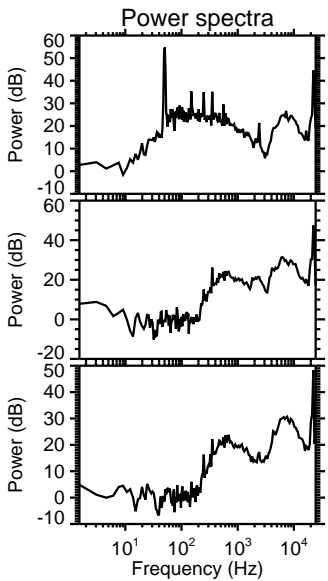
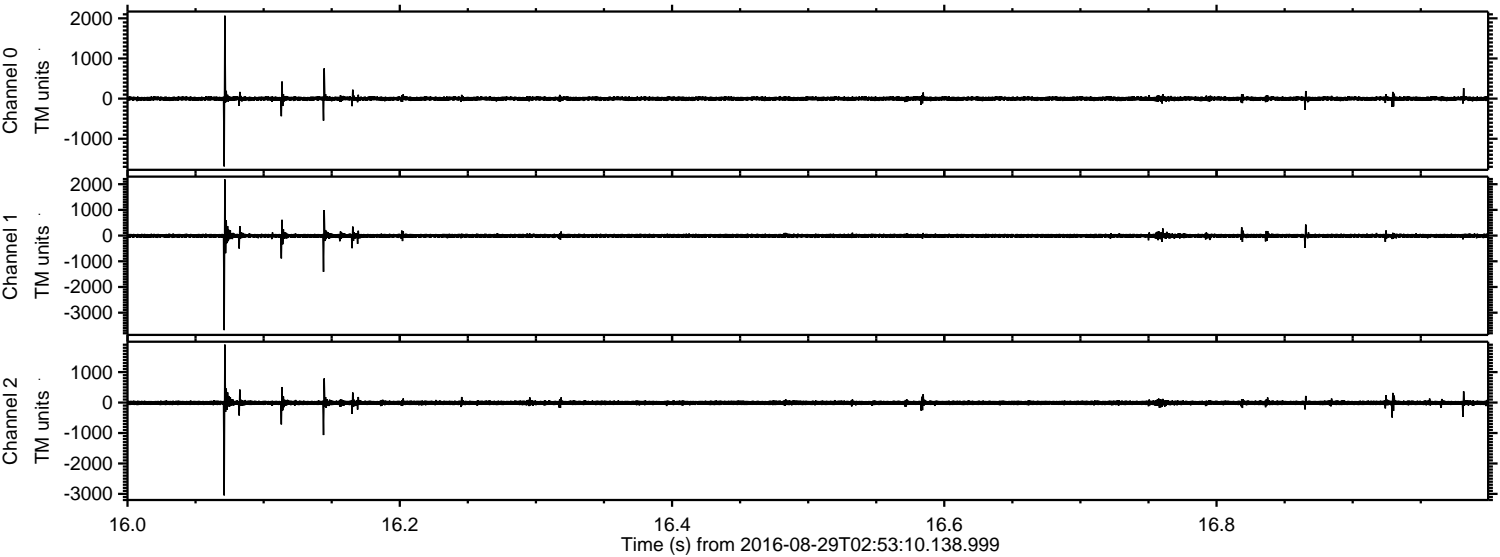

ELMAVAN 3D WAVEFORMS (Measured data sampled at 50 kHz) 51000 packets of 144 samples from 2016-08-29T02:53:10.138.999. Part 41/147

Processed Mon Aug 29 05:01:35 2016 by ELM ver.2012-10-06 from 001\_\_elm20160829\_025309\_\_dat00.bin

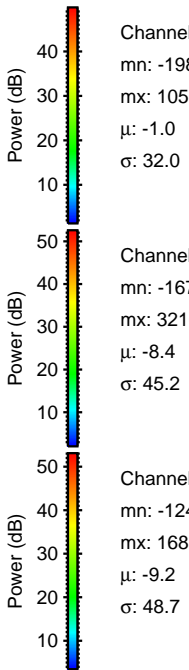
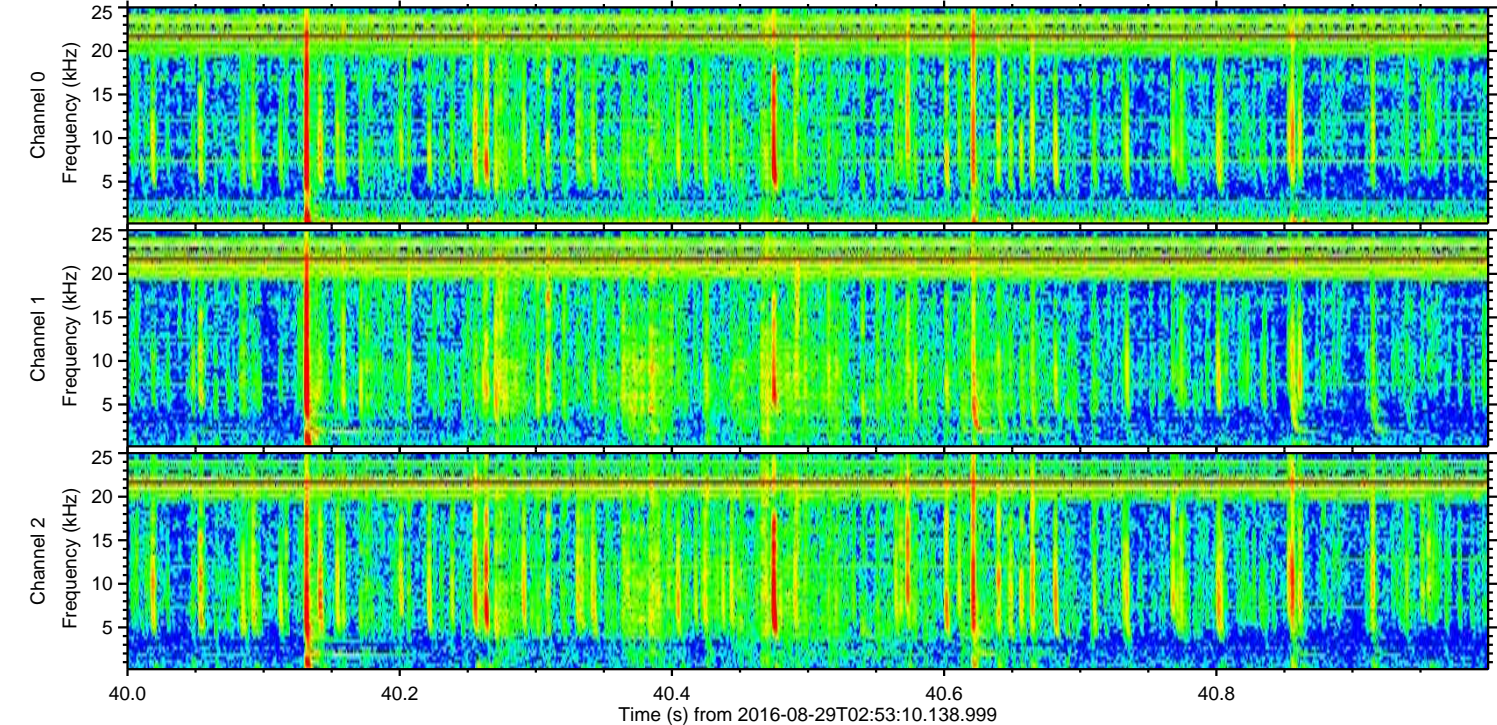
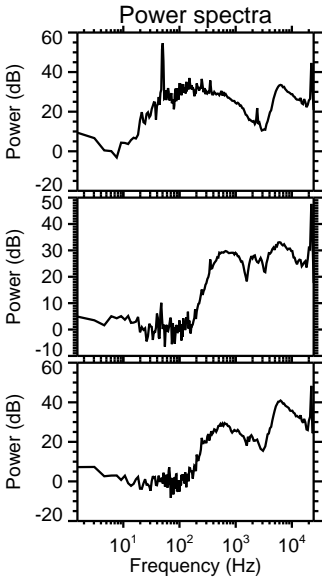
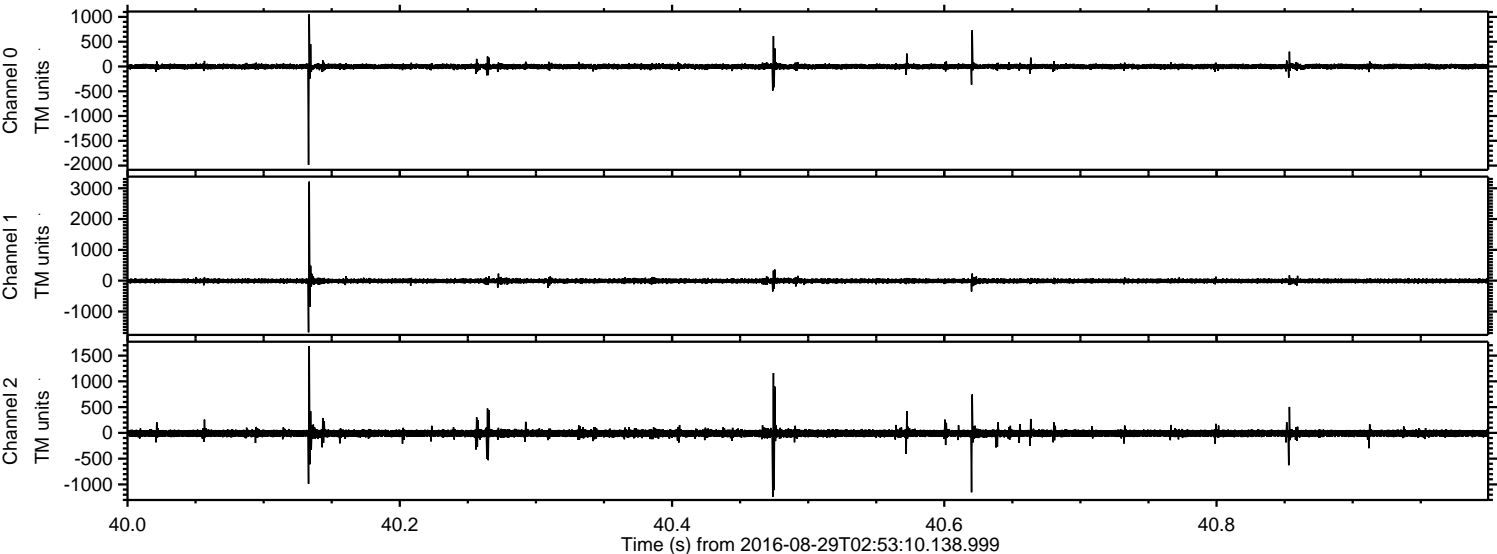

Processed Mon Aug 29 05:01:36 2016 by ELM ver.2012-10-06 from 001\_\_elm20160829\_025309\_\_dat00.bin

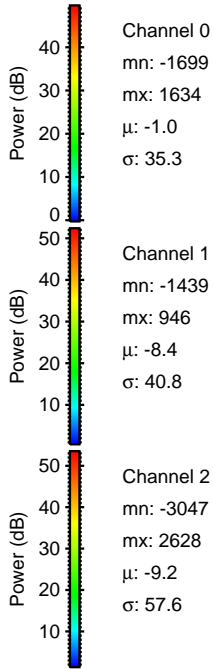
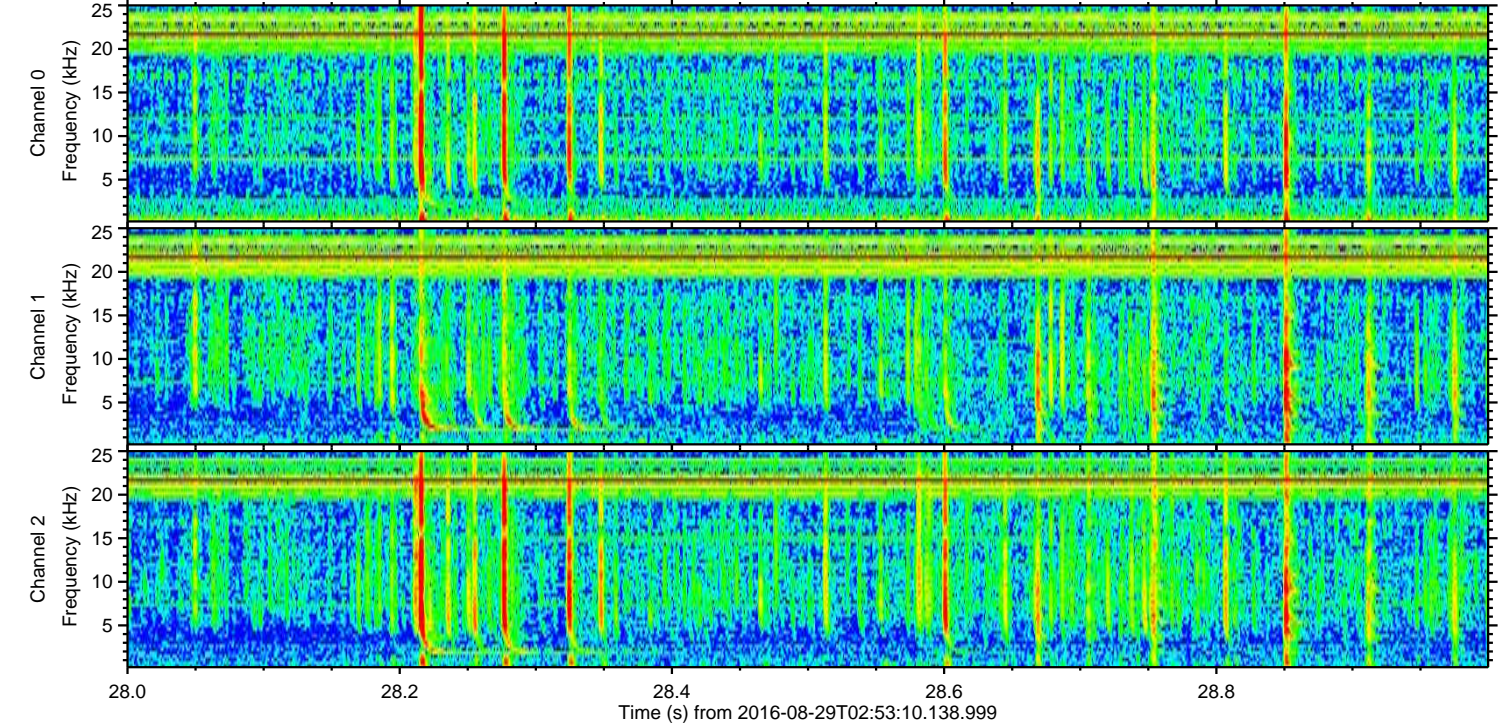
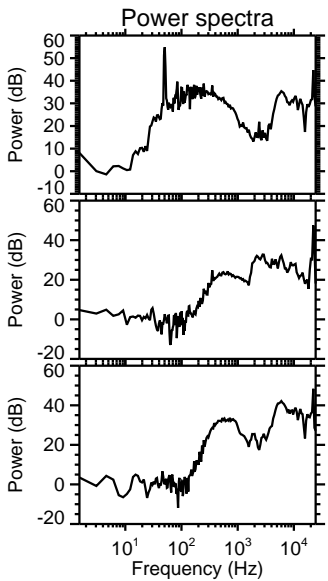
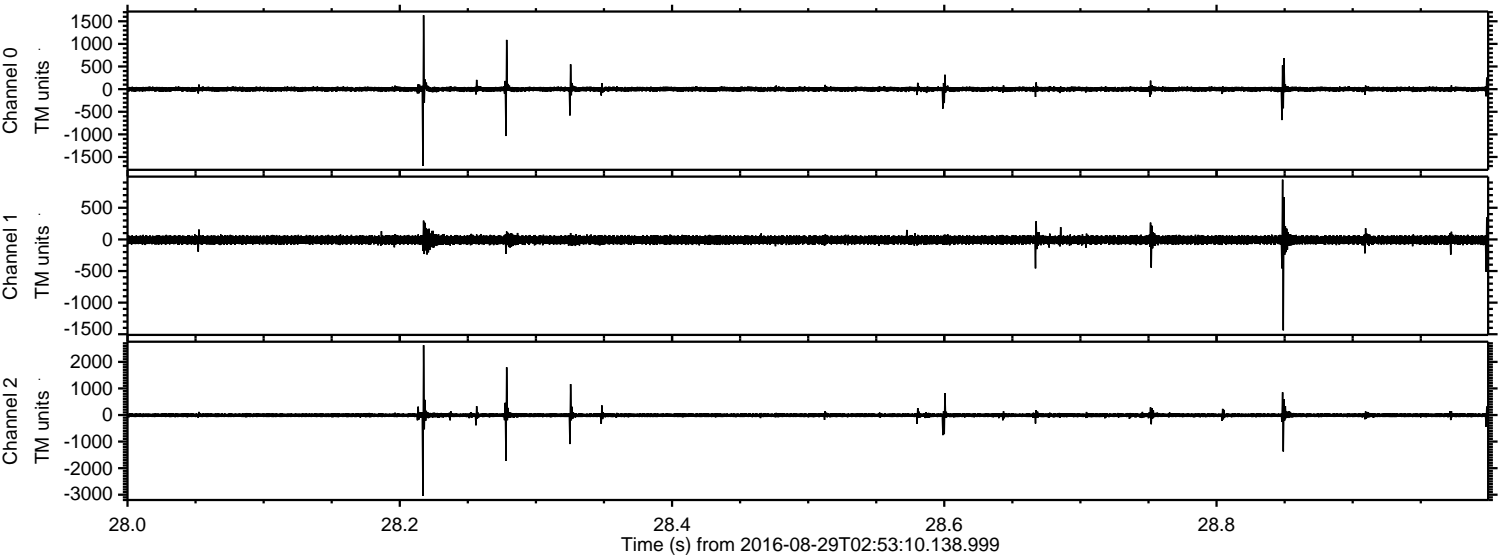

Channel 0  
mn: -1699  
mx: 1634  
 $\mu$ : -1.0  
 $\sigma$ : 35.3

Channel 1  
mn: -1439  
mx: 946  
 $\mu$ : -8.4  
 $\sigma$ : 40.8

Channel 2  
mn: -3047  
mx: 2628  
 $\mu$ : -9.2  
 $\sigma$ : 57.6

ELMAVAN 3D WAVEFORMS (Measured data sampled at 50 kHz) 51000 packets of 144 samples from 2016-08-29T02:53:10.138.999. Part 132/147

Processed Mon Aug 29 05:01:37 2016 by ELM ver.2012-10-06 from 001\_\_elm20160829\_025309\_\_dat00.bin

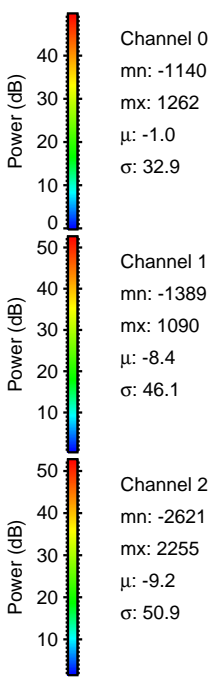
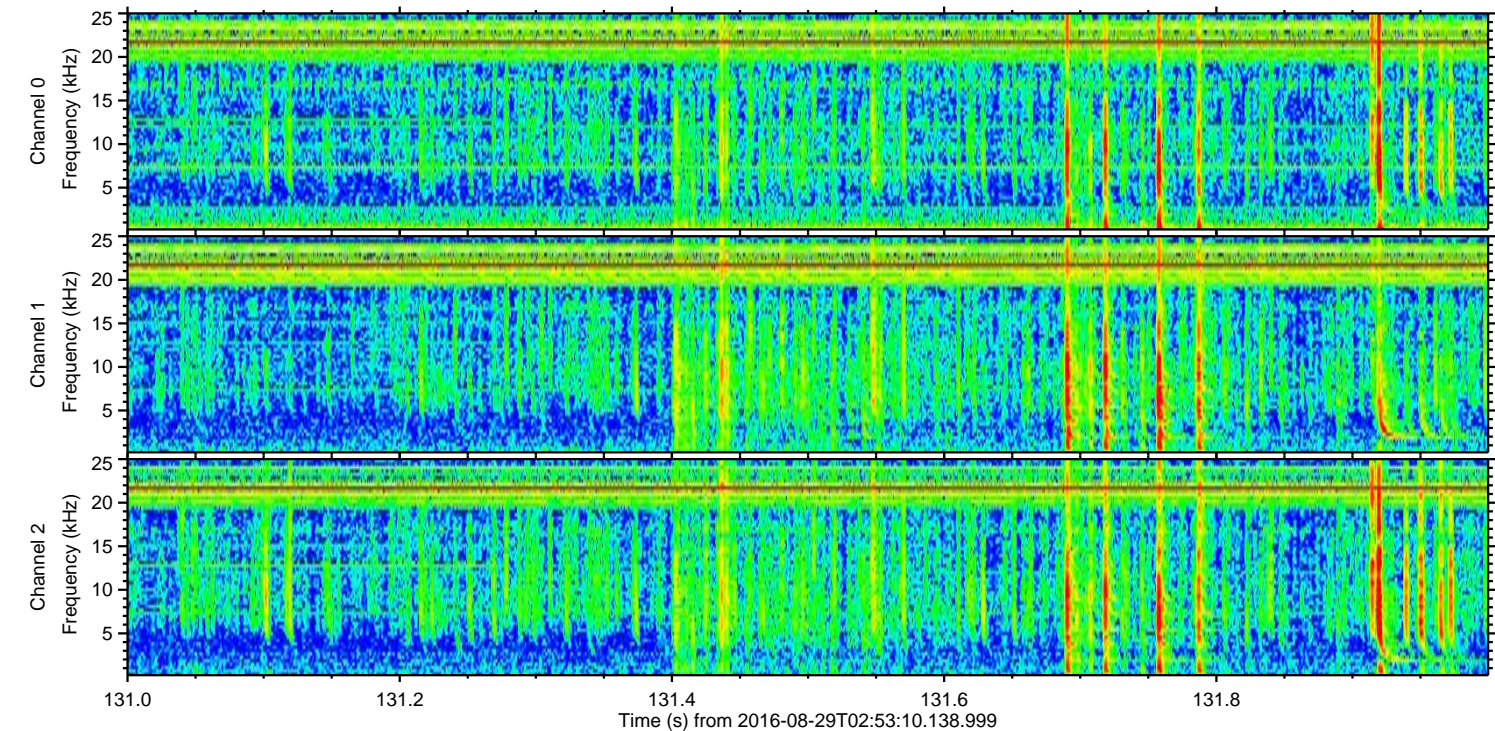
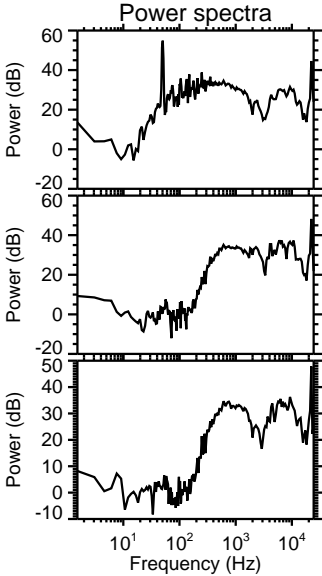
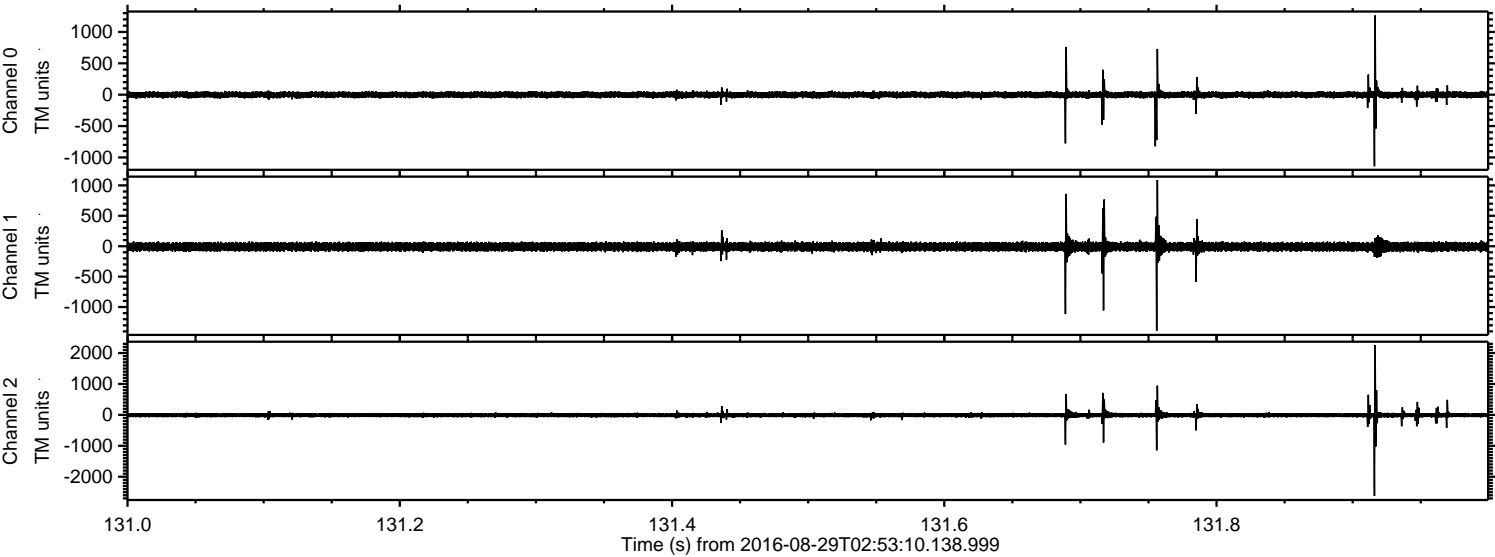

ELMAVAN 3D WAVEFORMS (Measured data sampled at 50 kHz) 51000 packets of 144 samples from 2016-08-29T02:53:10.138.999. Part 88/147

Processed Mon Aug 29 05:01:38 2016 by ELM ver.2012-10-06 from 001\_\_elm20160829\_025309\_\_dat00.bin

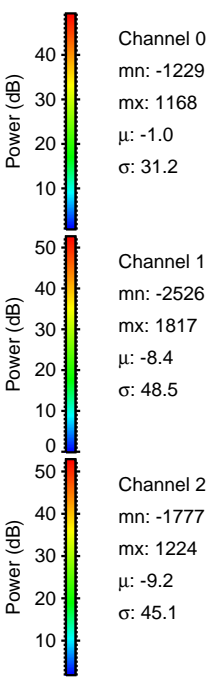
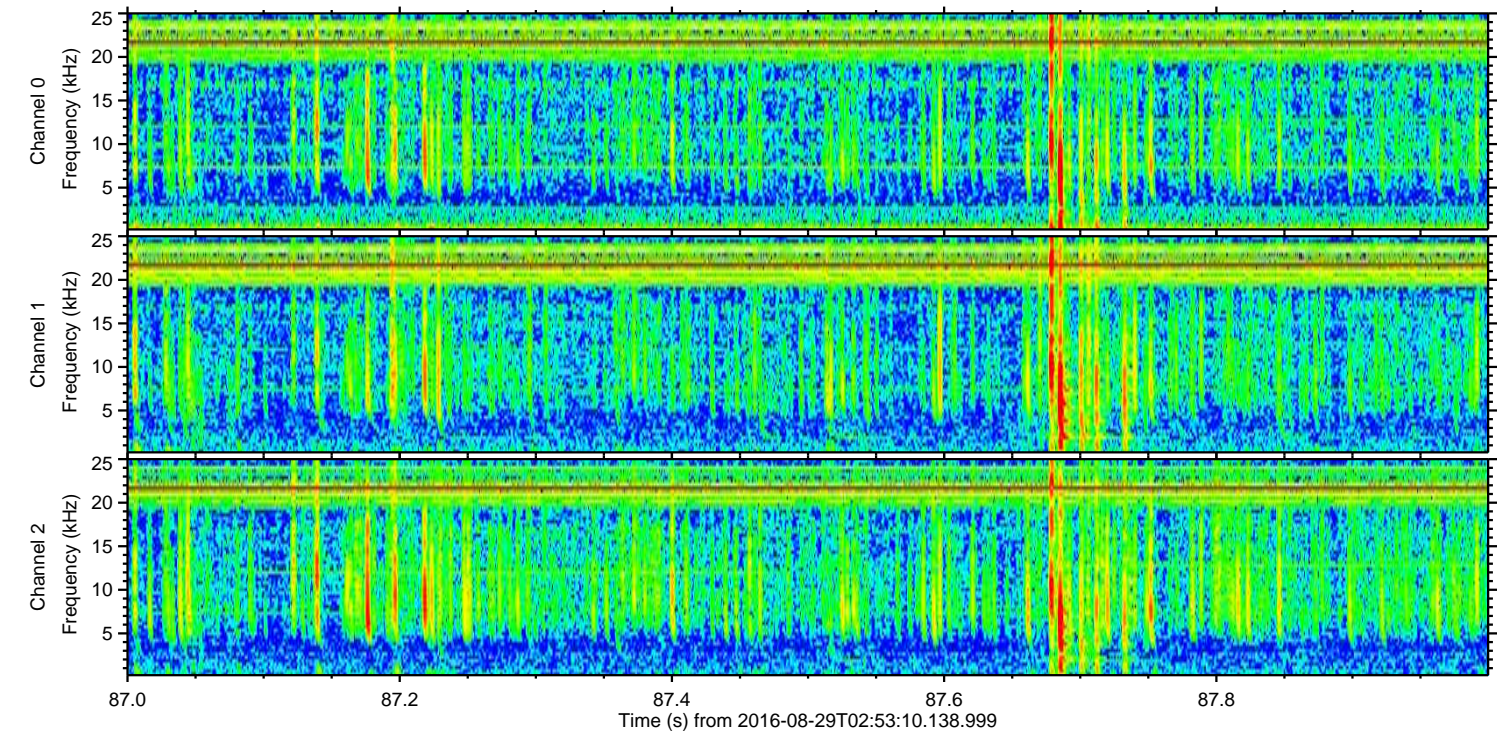
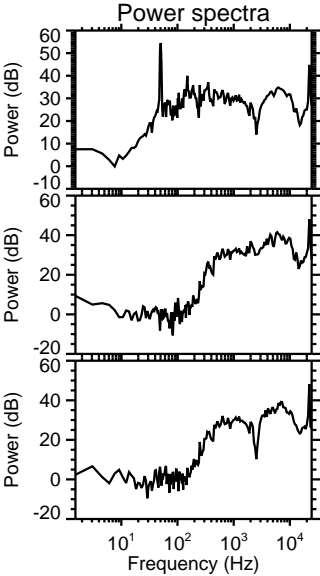
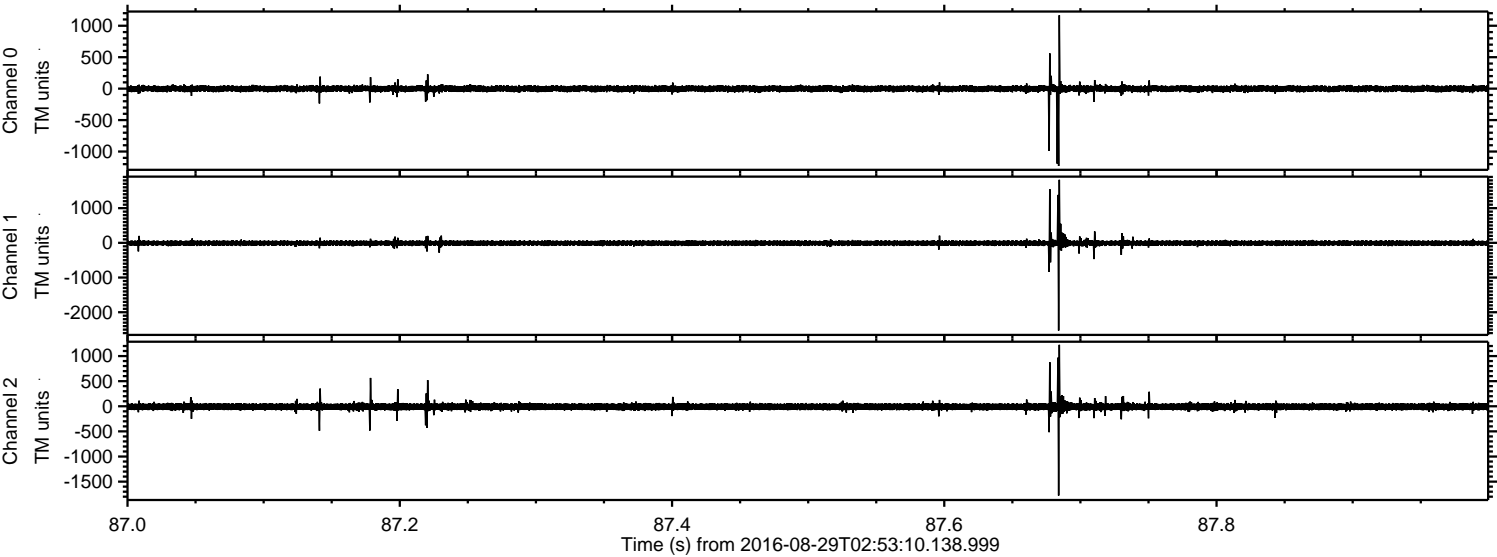

Channel 0  
mn: -1229  
mx: 1168  
 $\mu$ : -1.0  
 $\sigma$ : 31.2

Channel 1  
mn: -2526  
mx: 1817  
 $\mu$ : -8.4  
 $\sigma$ : 48.5

Channel 2  
mn: -1777  
mx: 1224  
 $\mu$ : -9.2  
 $\sigma$ : 45.1

Processed Mon Aug 29 05:01:39 2016 by ELM ver.2012-10-06 from 001\_\_elm20160829\_025309\_\_dat00.bin

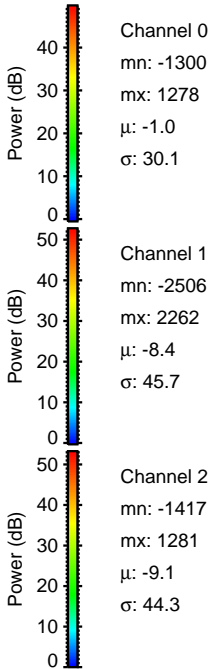
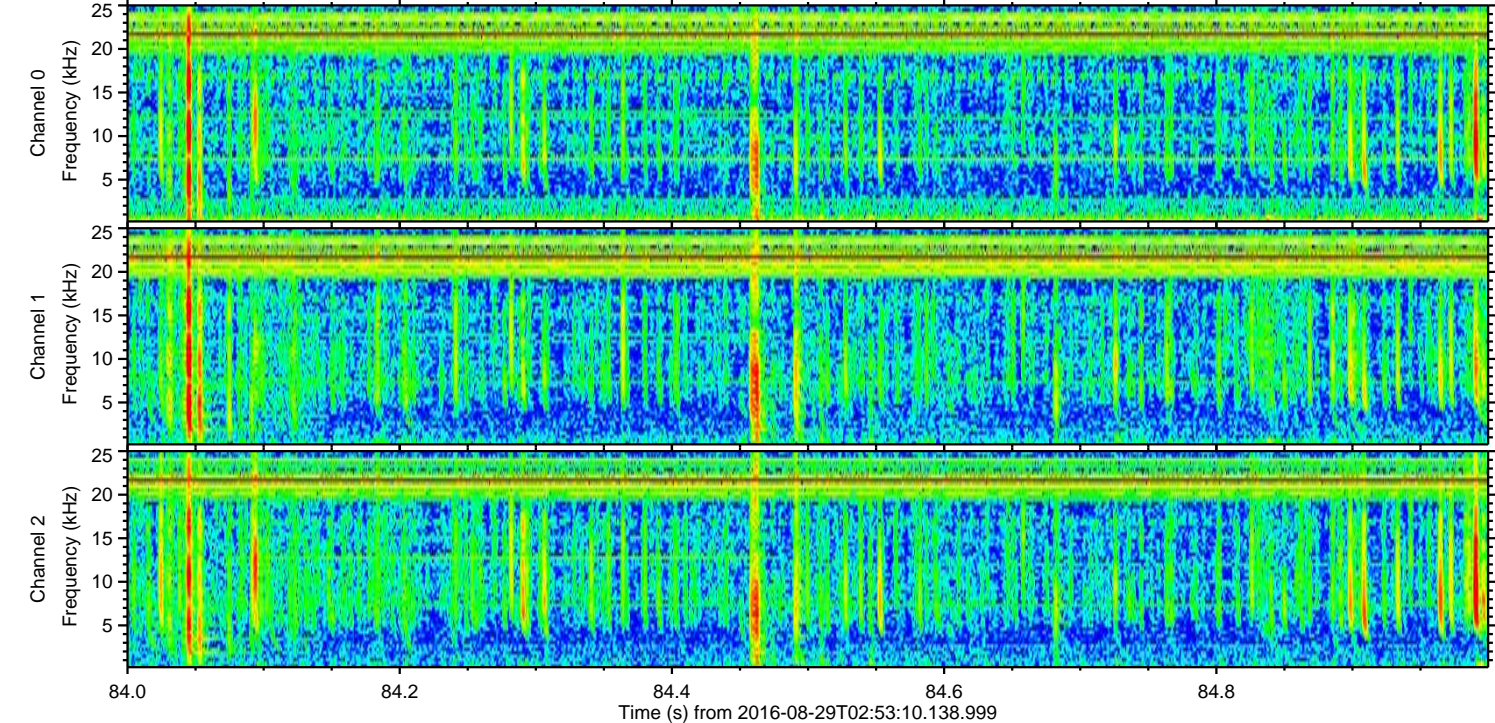
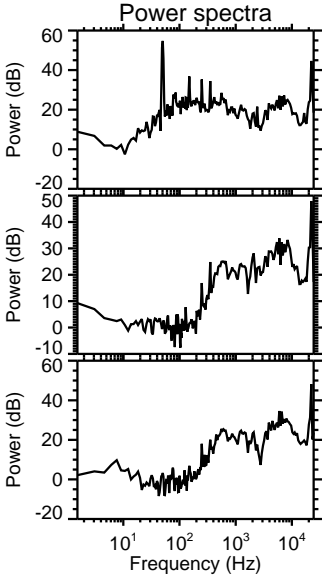
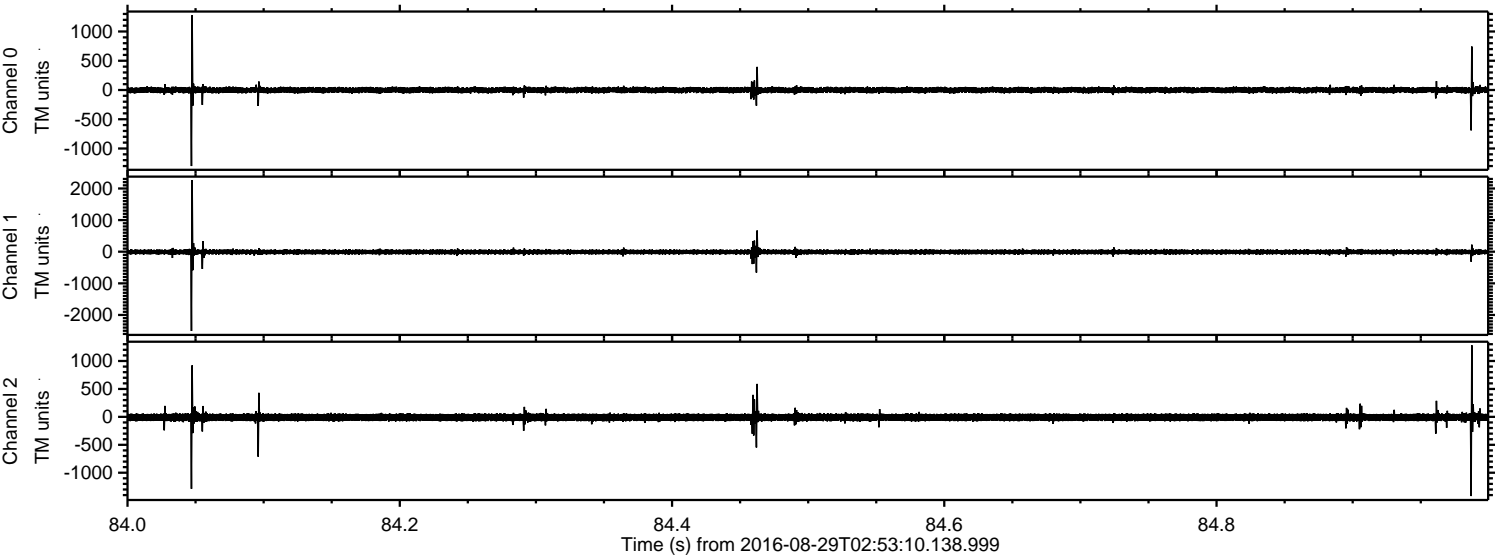

Processed Mon Aug 29 05:01:40 2016 by ELM ver.2012-10-06 from 001\_\_elm20160829\_025309\_\_dat00.bin

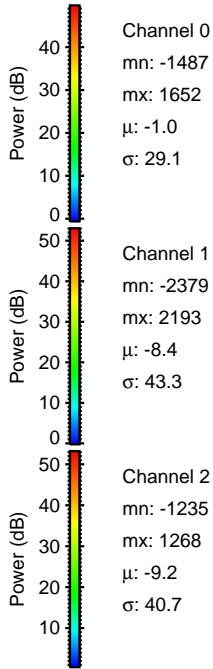
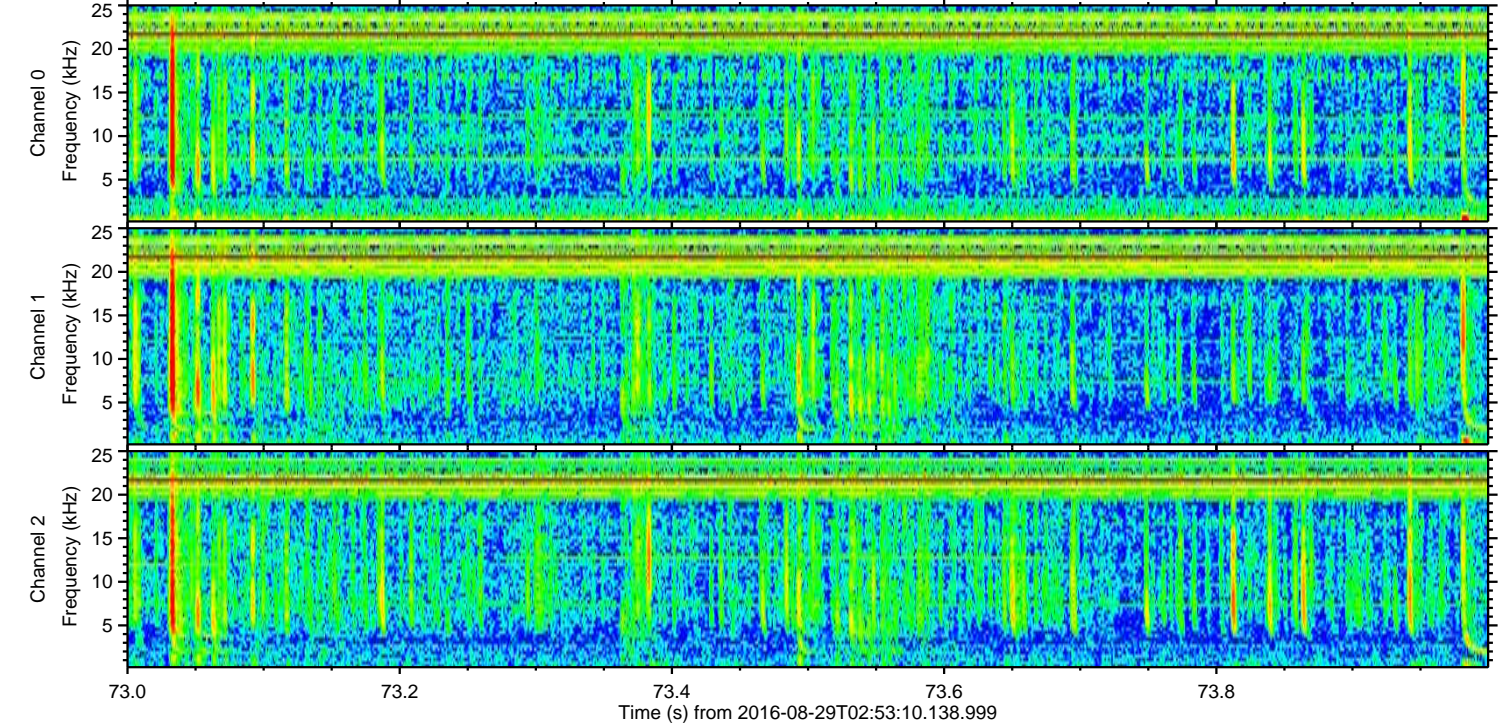
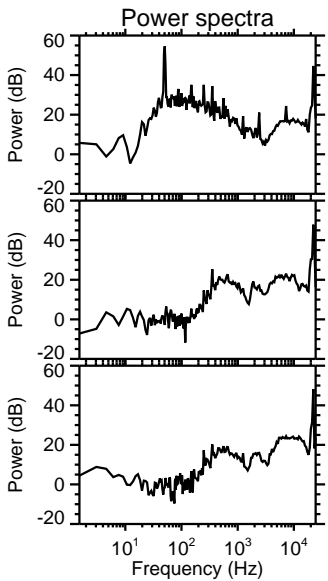
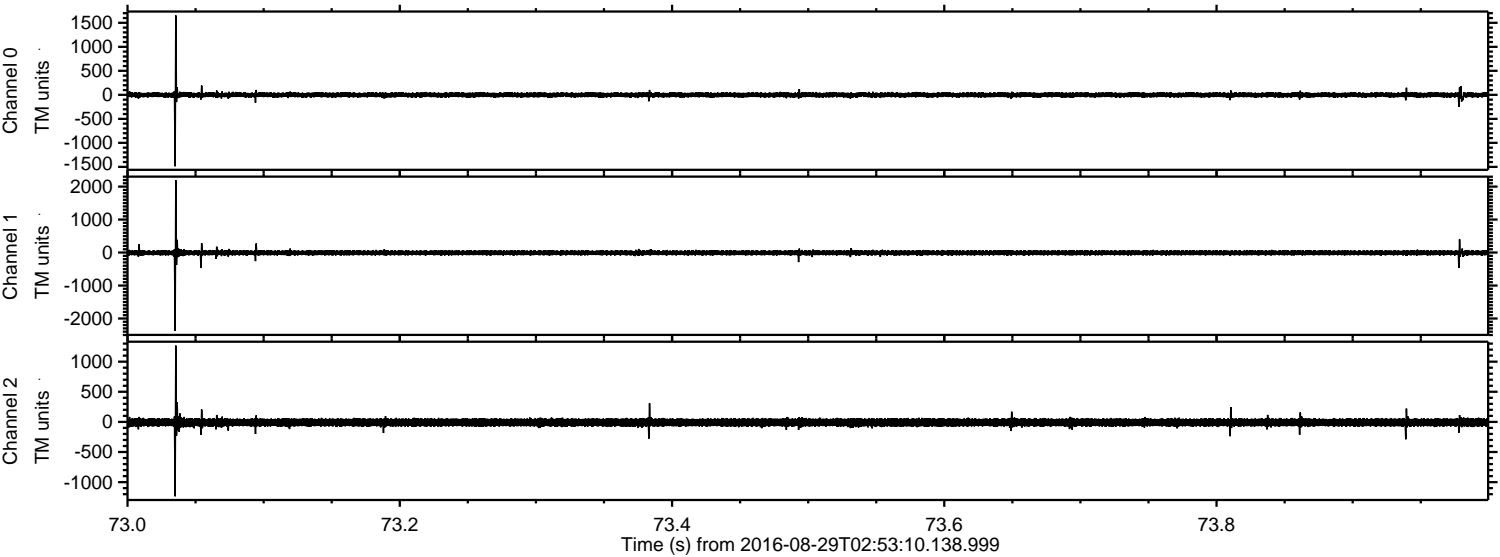

ELMAVAN 3D WAVEFORMS (Measured data sampled at 50 kHz) 51000 packets of 144 samples from 2016-08-29T02:53:10.138.999. Part 120/147

Processed Mon Aug 29 05:01:40 2016 by ELM ver.2012-10-06 from 001\_\_elm20160829\_025309\_\_dat00.bin

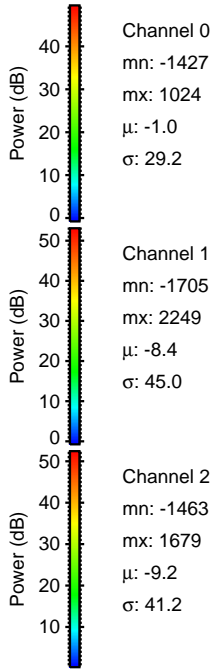
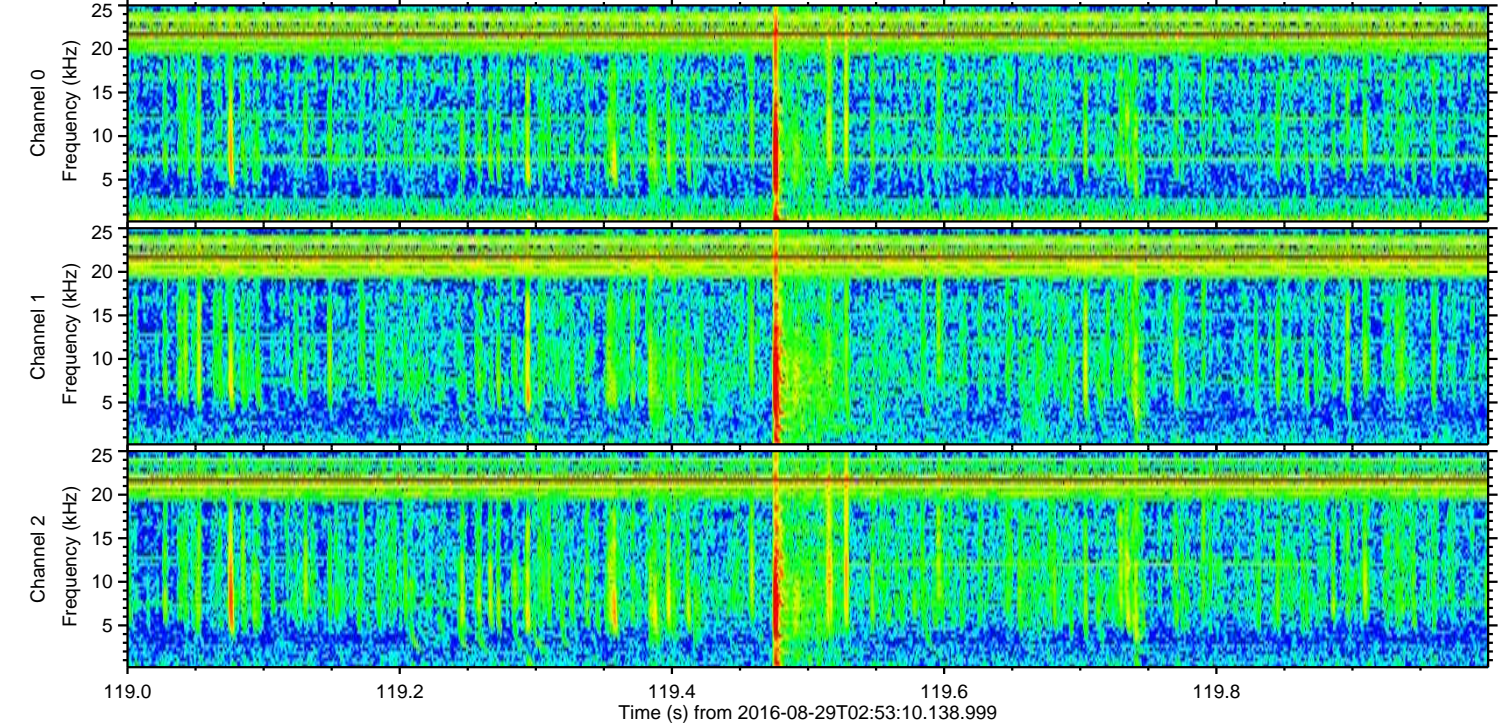
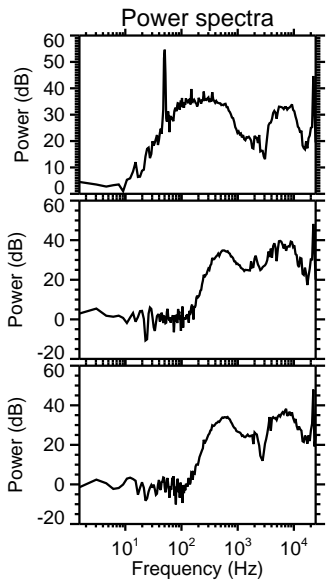
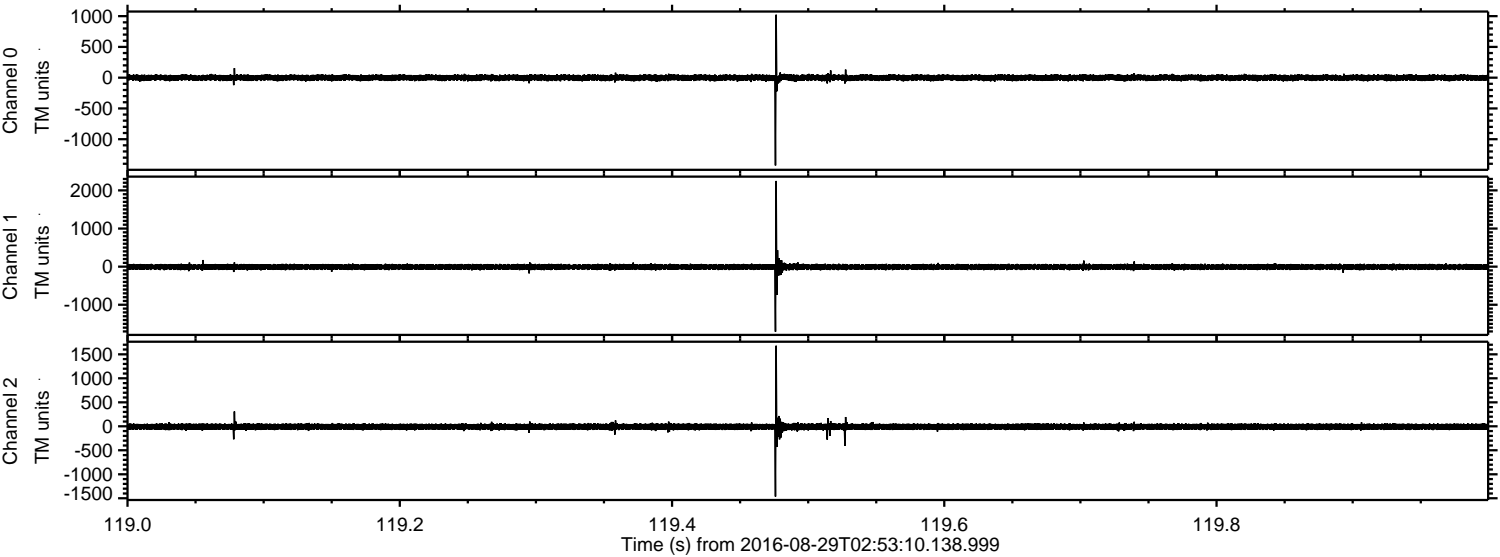

ELMAVAN 3D WAVEFORMS (Measured data sampled at 50 kHz) 51000 packets of 144 samples from 2016-08-29T02:53:10.138.999. Part 133/147

Processed Mon Aug 29 05:01:41 2016 by ELM ver.2012-10-06 from 001\_\_elm20160829\_025309\_\_dat00.bin

