

# ELMAVAN 3D WAVEFORMS (Measured data sampled at 50 kHz) 51000 packets of 144 samples from 2016-08-29T01:13:05.569.000.

Processed Mon Aug 29 03:21:11 2016 by ELM ver.2012-10-06 from 001\_\_elm20160829\_011304\_\_dat00.bin

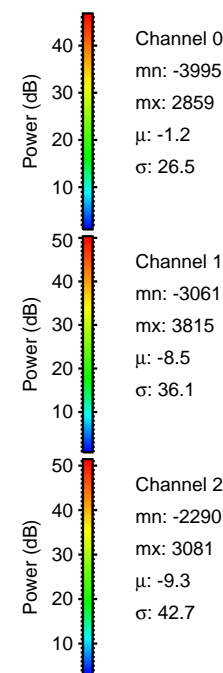

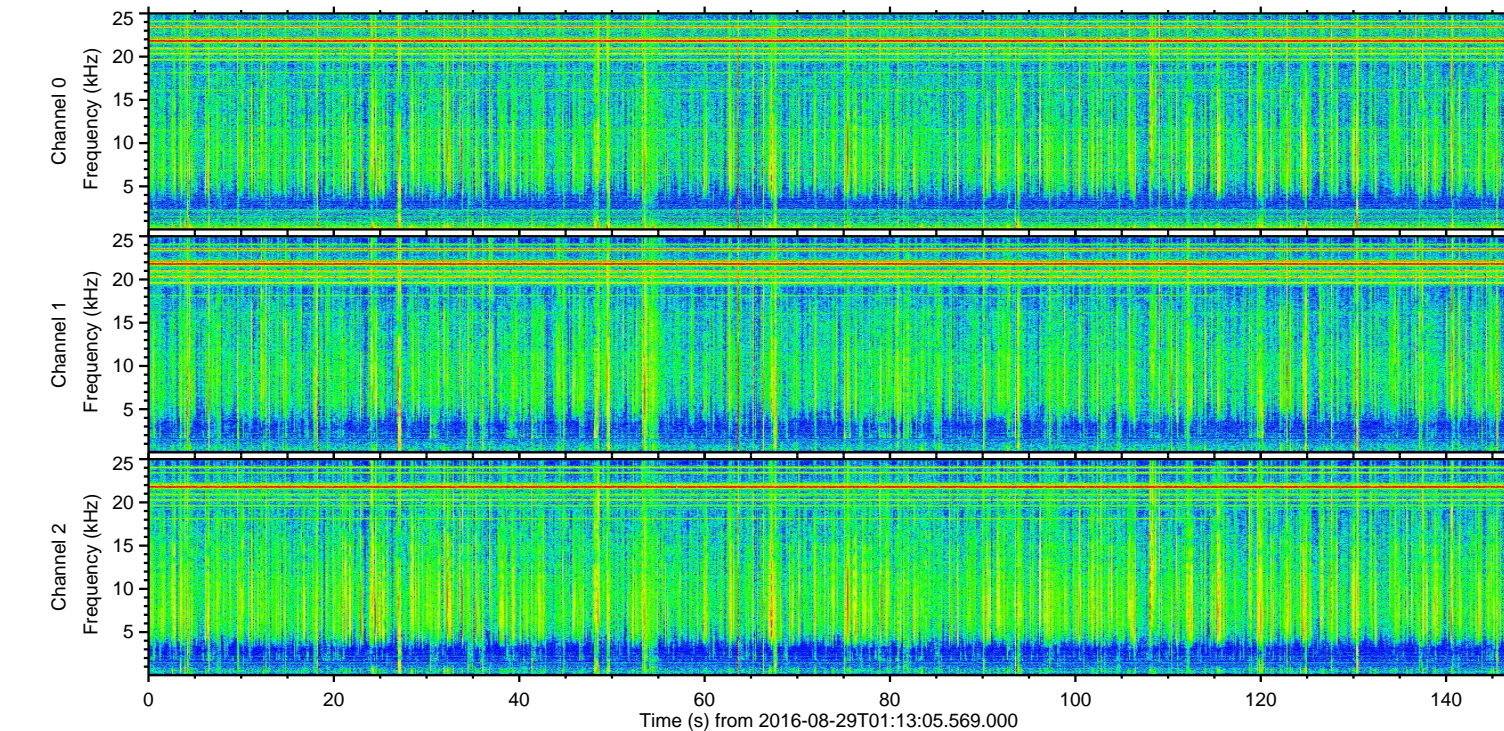
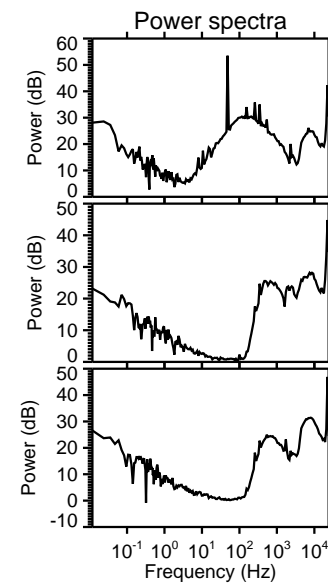
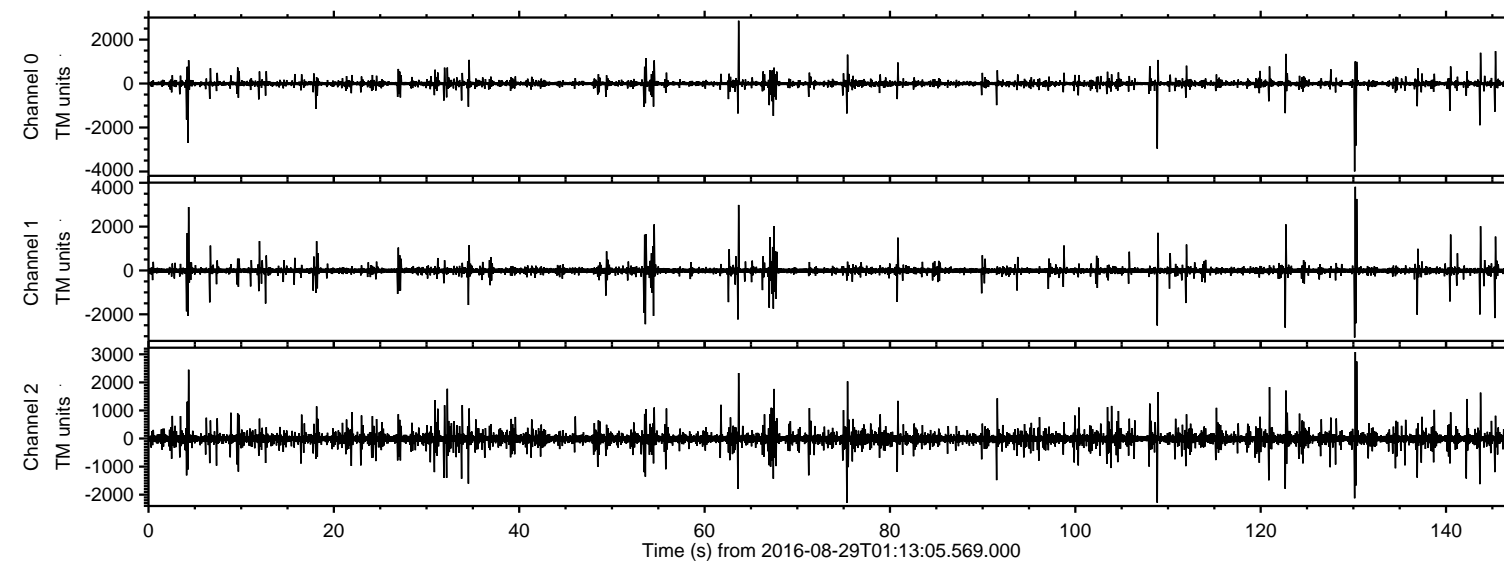

ELMAVAN 3D WAVEFORMS (Measured data sampled at 50 kHz) 51000 packets of 144 samples from 2016-08-29T01:13:05.569.000. Part 131/147

Processed Mon Aug 29 03:21:23 2016 by ELM ver.2012-10-06 from 001\_\_elm20160829\_011304\_\_dat00.bin

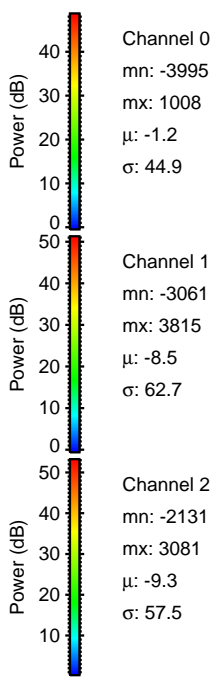
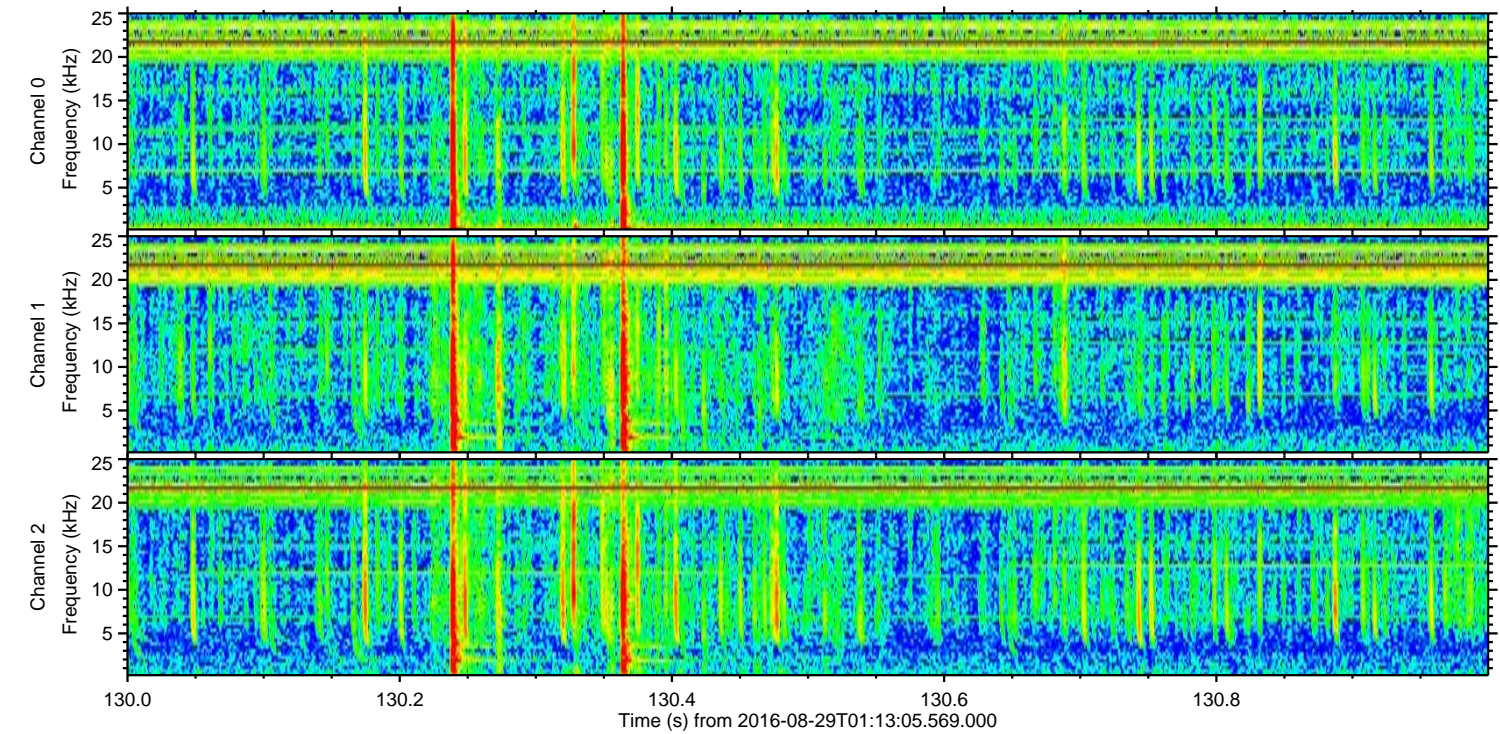
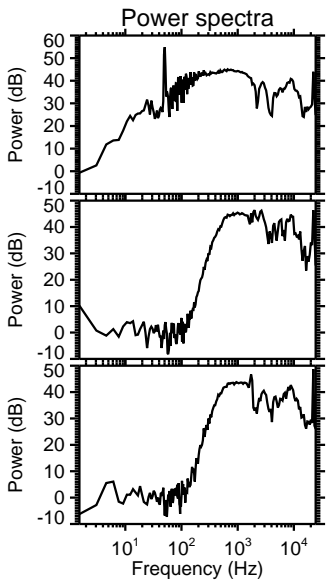
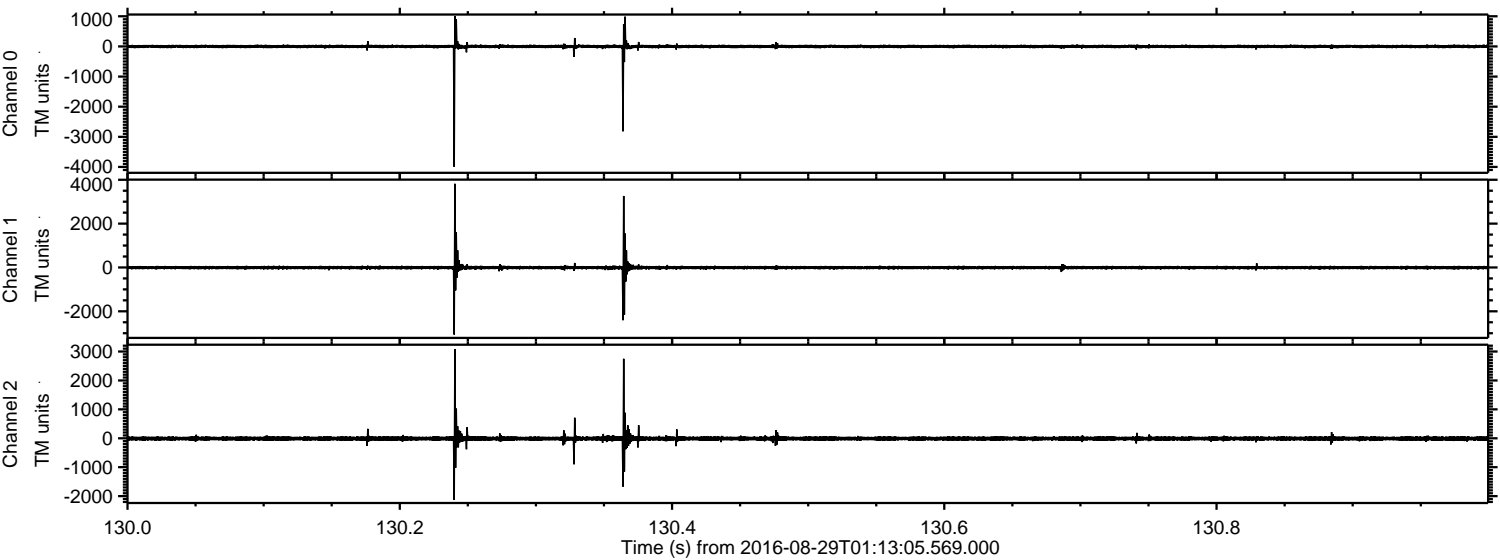

Channel 0  
mn: -3995  
mx: 1008  
 $\mu$ : -1.2  
 $\sigma$ : 44.9

Channel 1  
mn: -3061  
mx: 3815  
 $\mu$ : -8.5  
 $\sigma$ : 62.7

Channel 2  
mn: -2131  
mx: 3081  
 $\mu$ : -9.3  
 $\sigma$ : 57.5



Processed Mon Aug 29 03:21:24 2016 by ELM ver.2012-10-06 from 001\_\_elm20160829\_011304\_\_dat00.bin

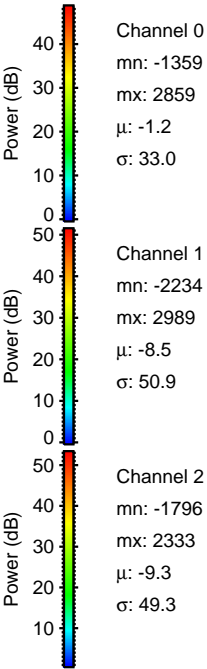
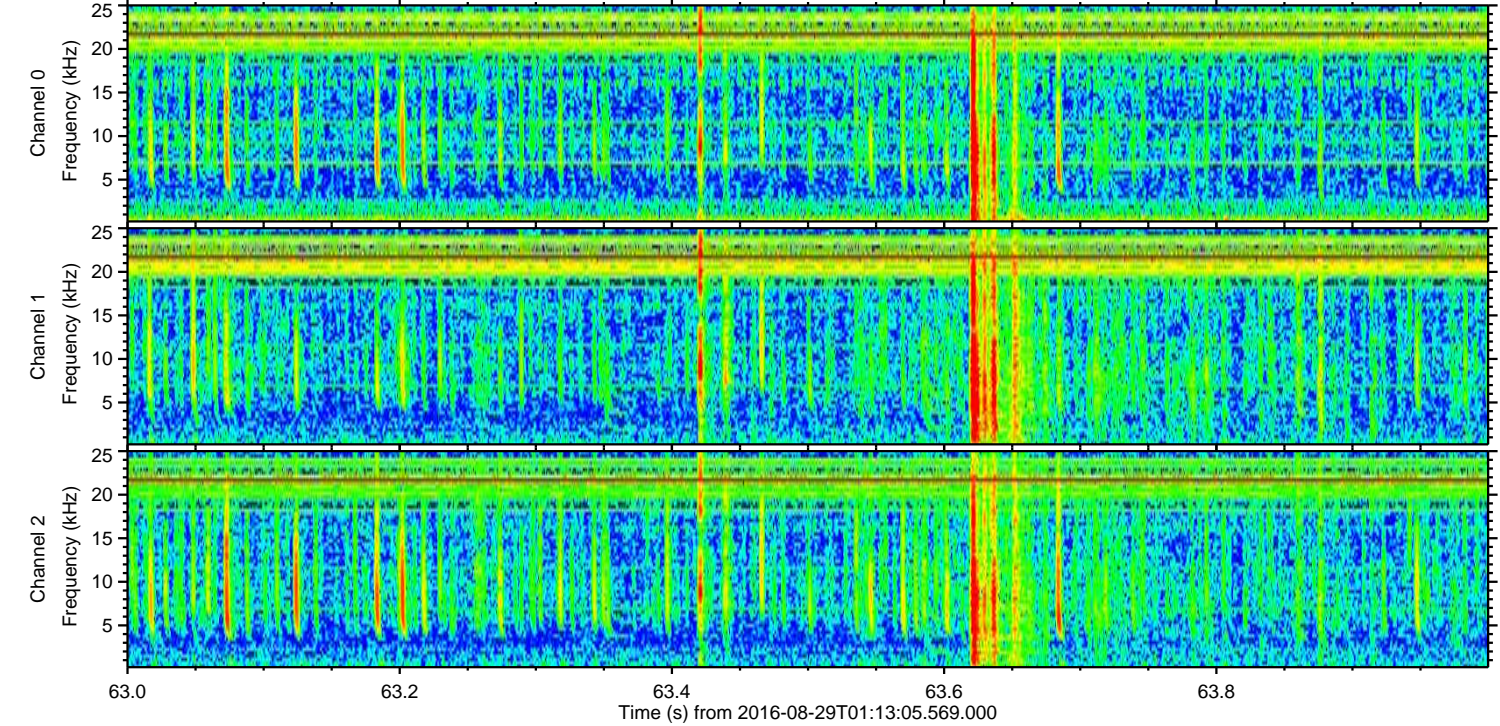
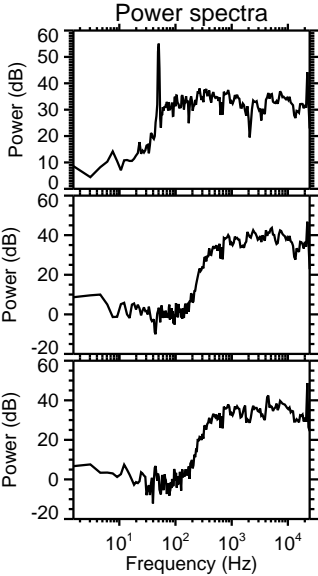
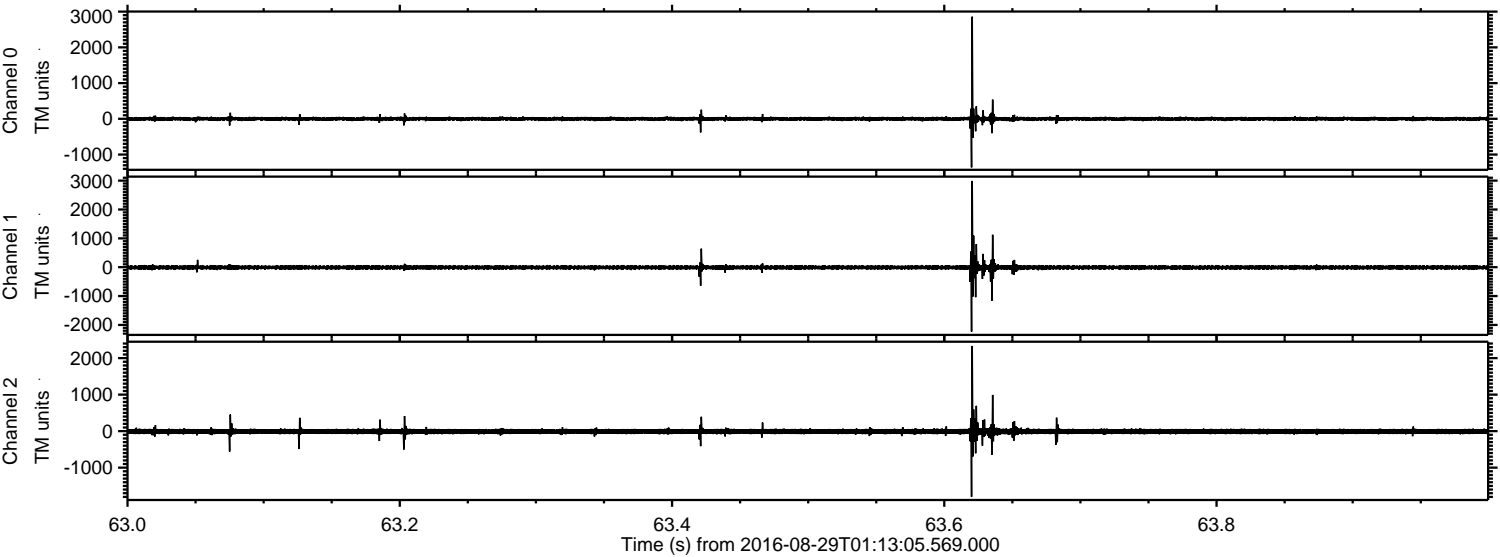



ELMAVAN 3D WAVEFORMS (Measured data sampled at 50 kHz) 51000 packets of 144 samples from 2016-08-29T01:13:05.569.000. Part 109/147

Processed Mon Aug 29 03:21:24 2016 by ELM ver.2012-10-06 from 001\_\_elm20160829\_011304\_\_dat00.bin

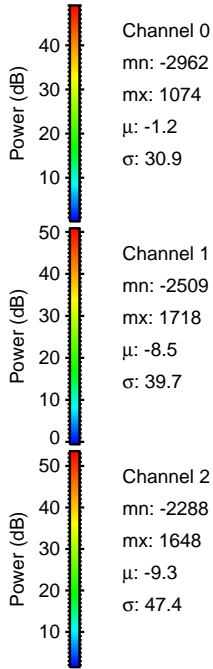
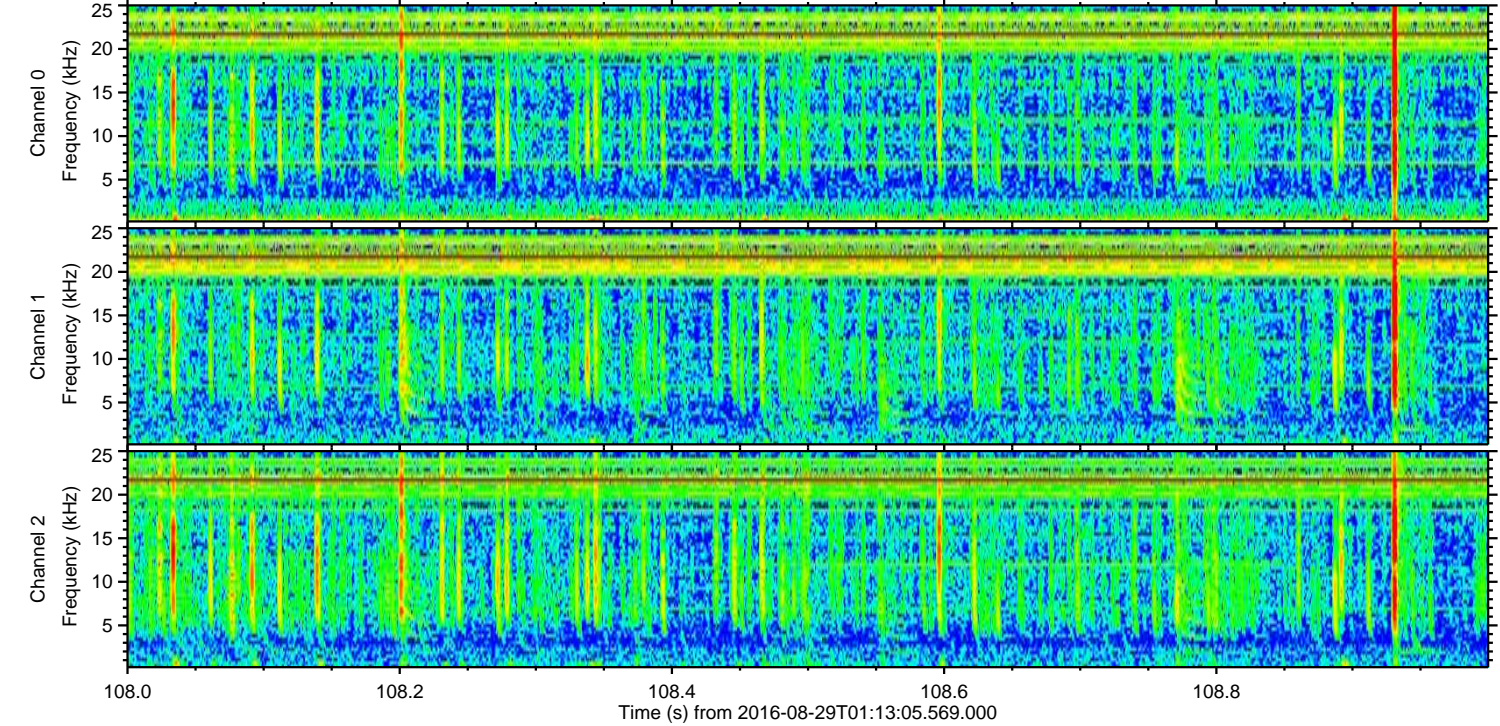
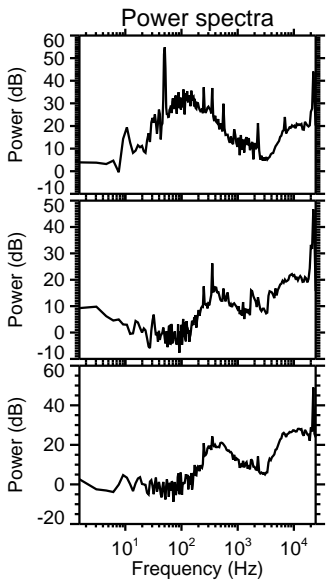
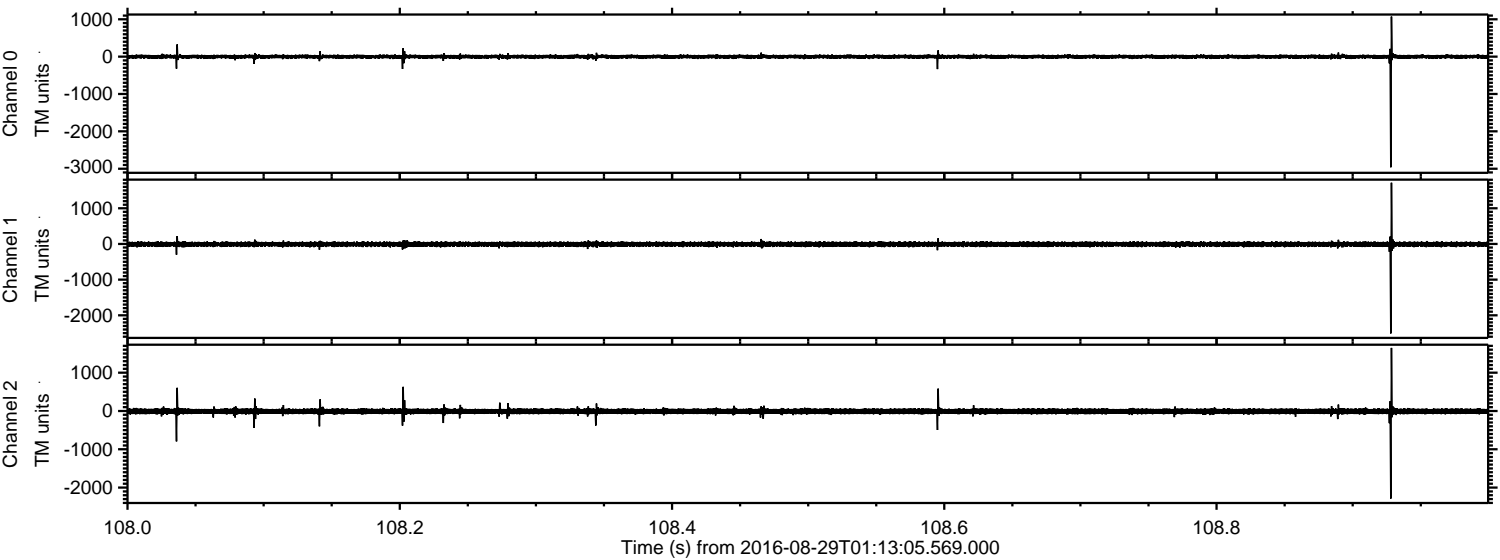



Processed Mon Aug 29 03:21:25 2016 by ELM ver.2012-10-06 from 001\_\_elm20160829\_011304\_\_dat00.bin

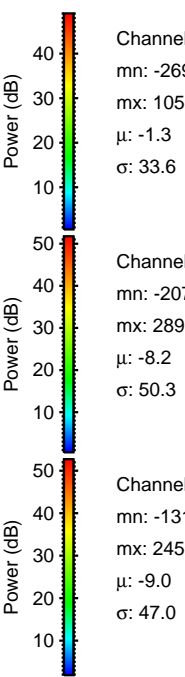
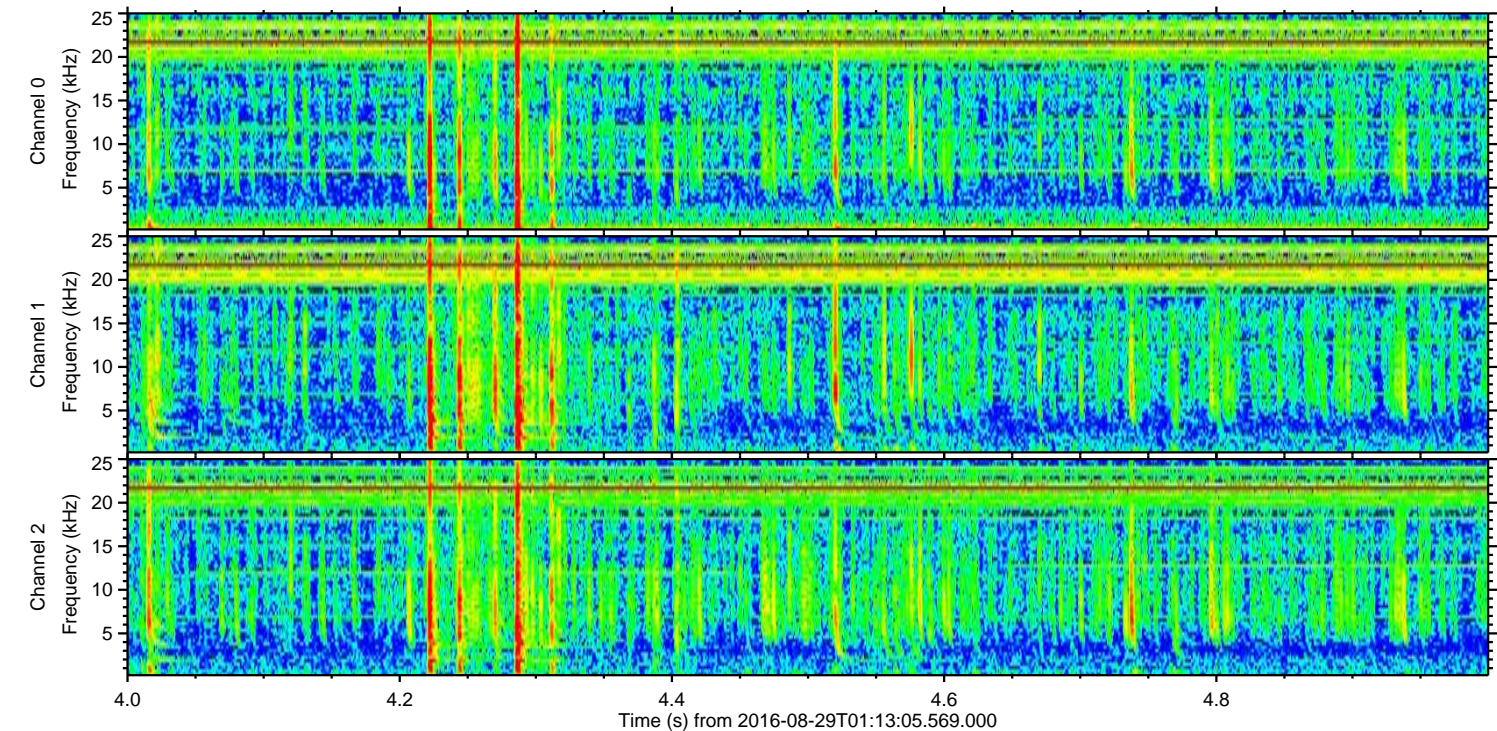
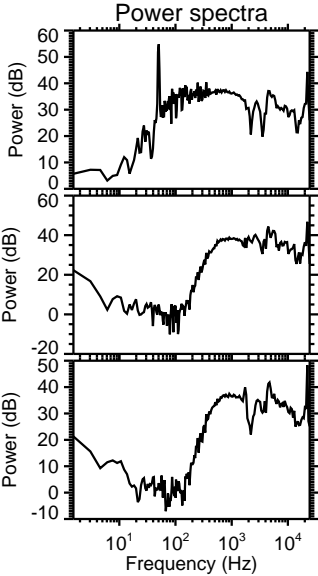
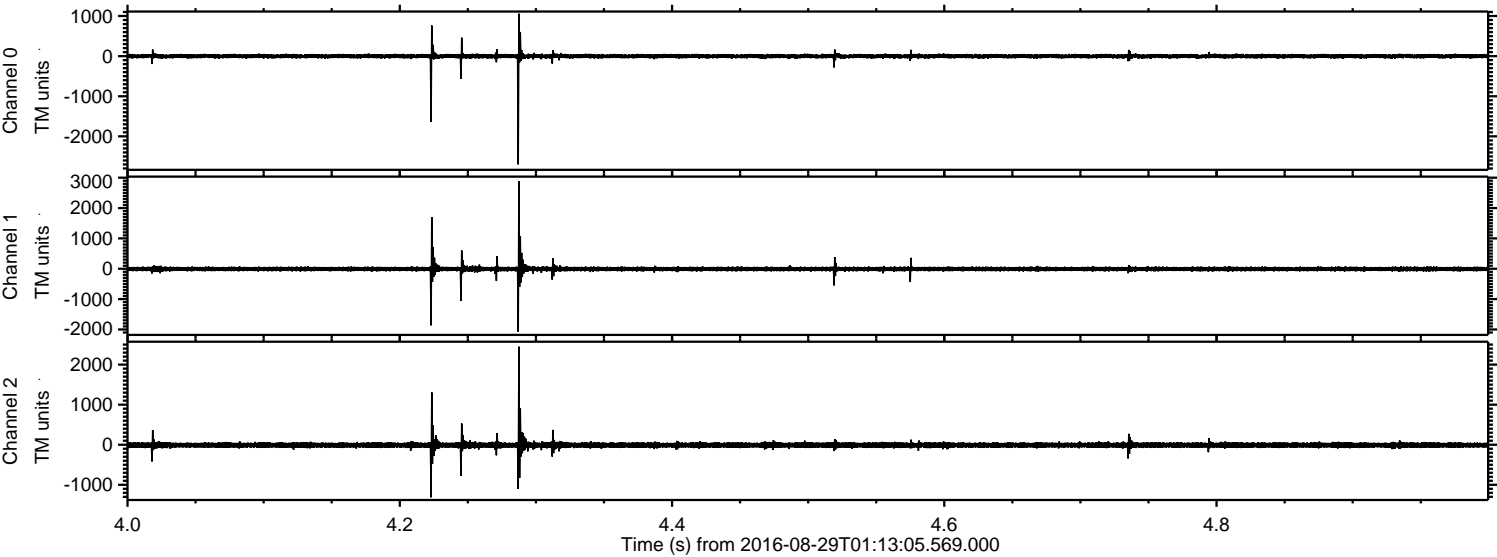



ELMAVAN 3D WAVEFORMS (Measured data sampled at 50 kHz) 51000 packets of 144 samples from 2016-08-29T01:13:05.569.000. Part 123/147

Processed Mon Aug 29 03:21:26 2016 by ELM ver.2012-10-06 from 001\_\_elm20160829\_011304\_\_dat00.bin

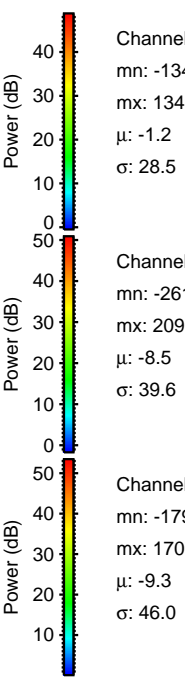
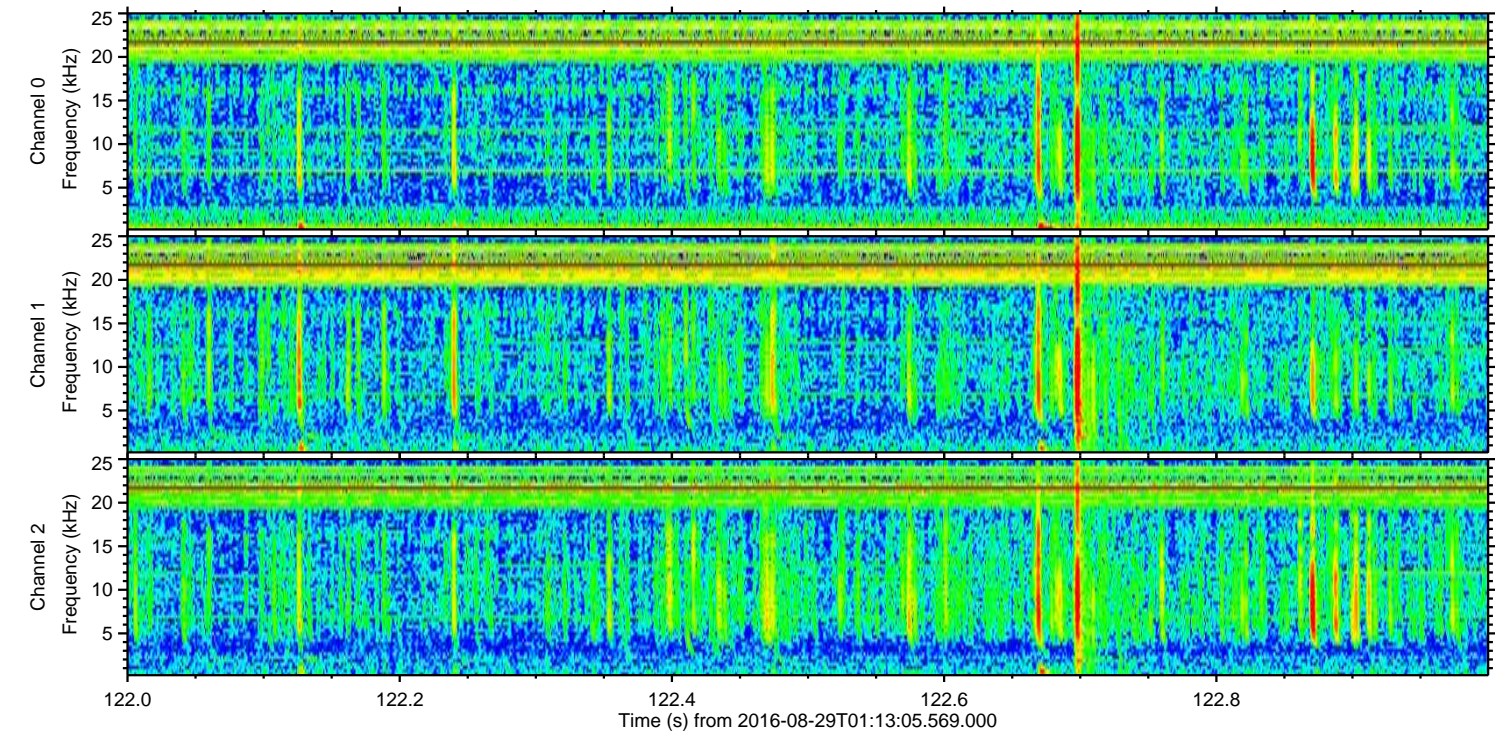
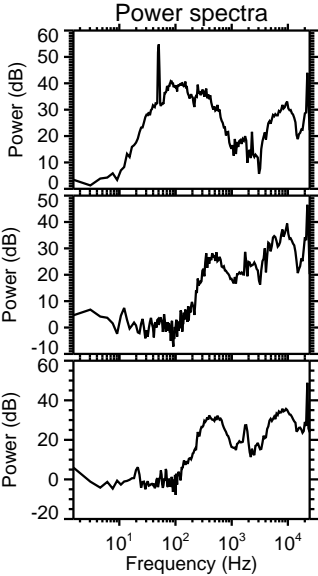
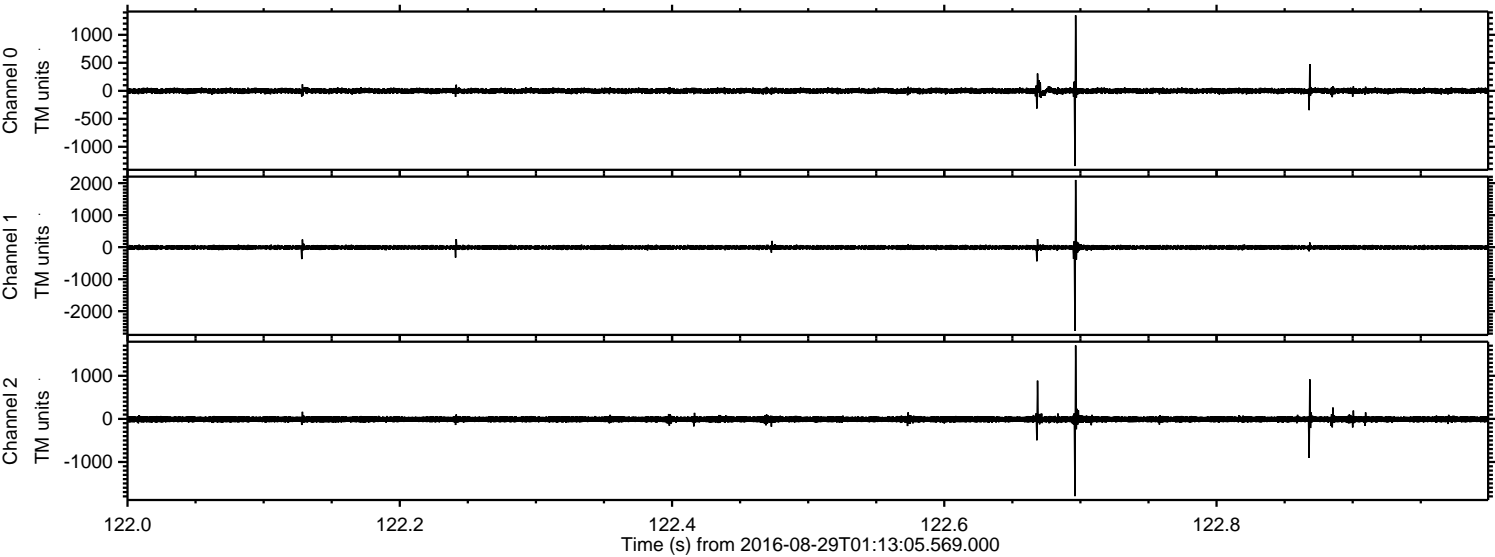



ELMAVAN 3D WAVEFORMS (Measured data sampled at 50 kHz) 51000 packets of 144 samples from 2016-08-29T01:13:05.569.000. Part 54/147

Processed Mon Aug 29 03:21:27 2016 by ELM ver.2012-10-06 from 001\_\_elm20160829\_011304\_\_dat00.bin

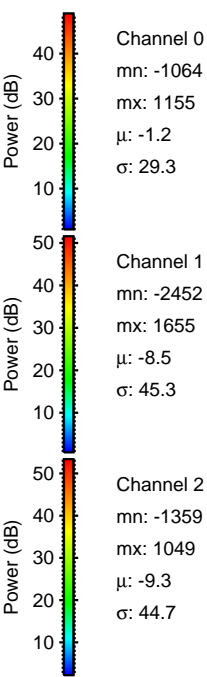
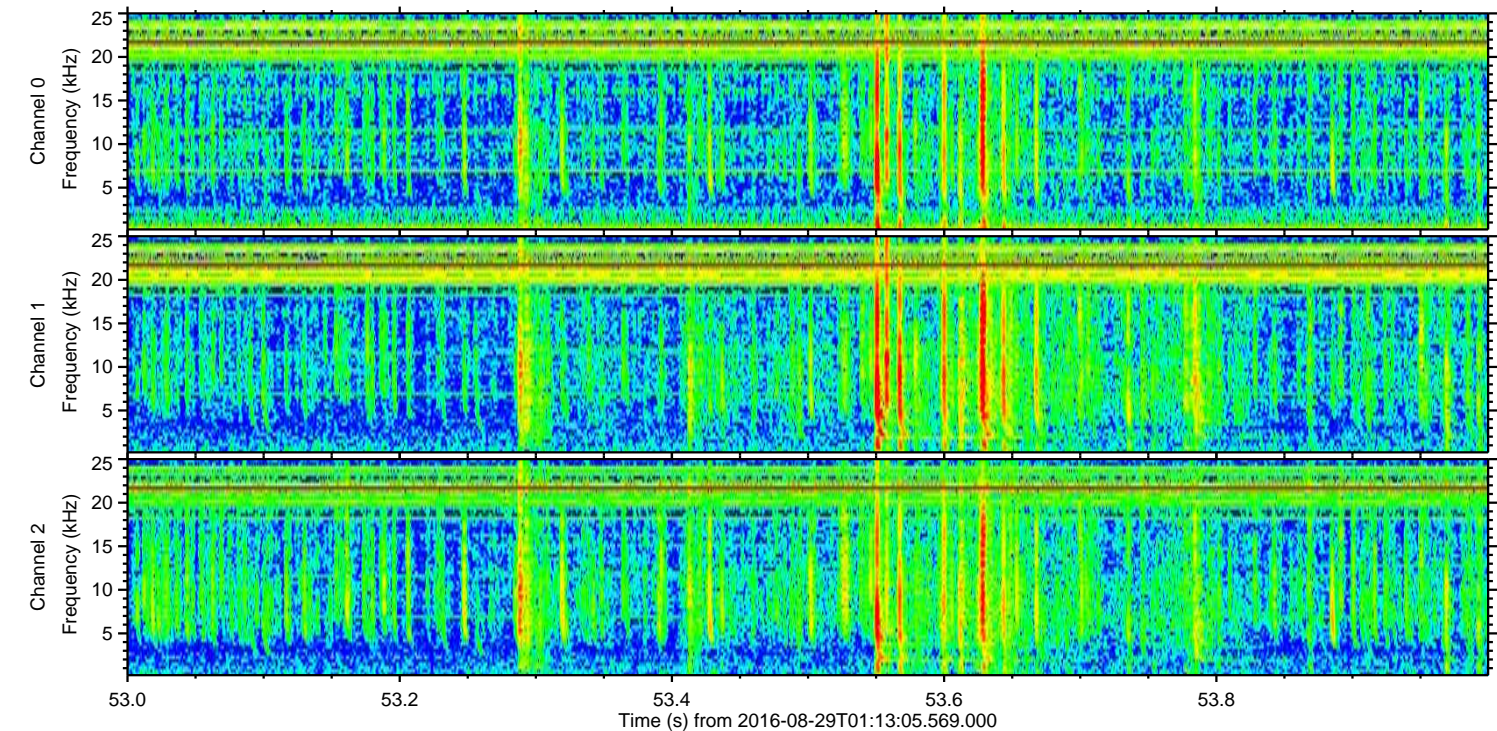
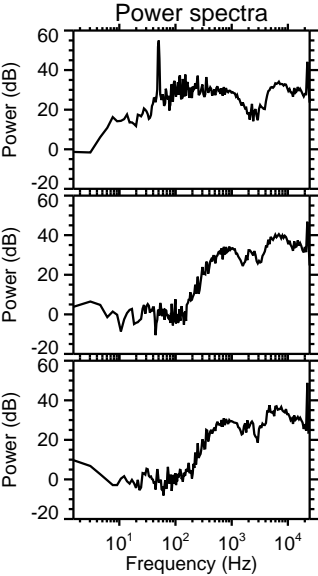
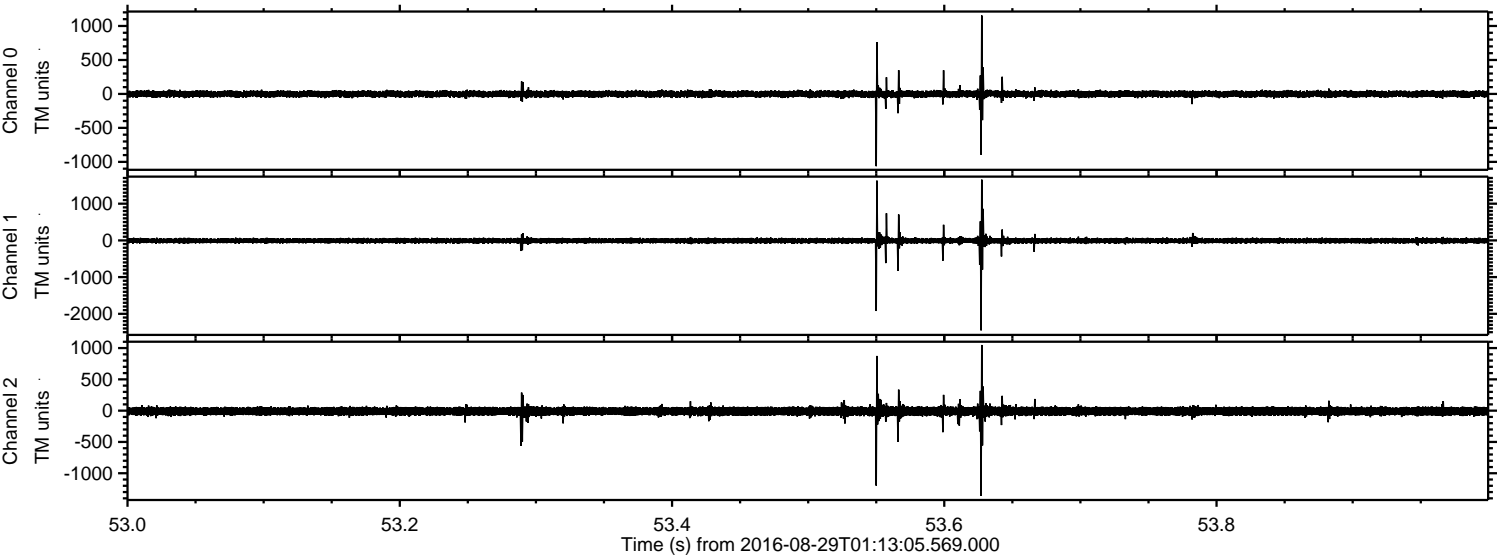



Processed Mon Aug 29 03:21:28 2016 by ELM ver.2012-10-06 from 001\_\_elm20160829\_011304\_\_dat00.bin

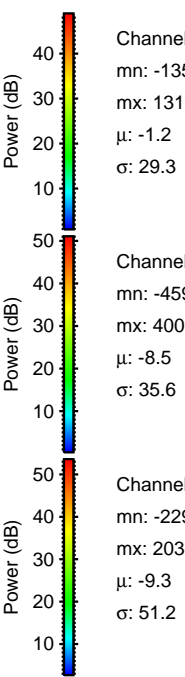
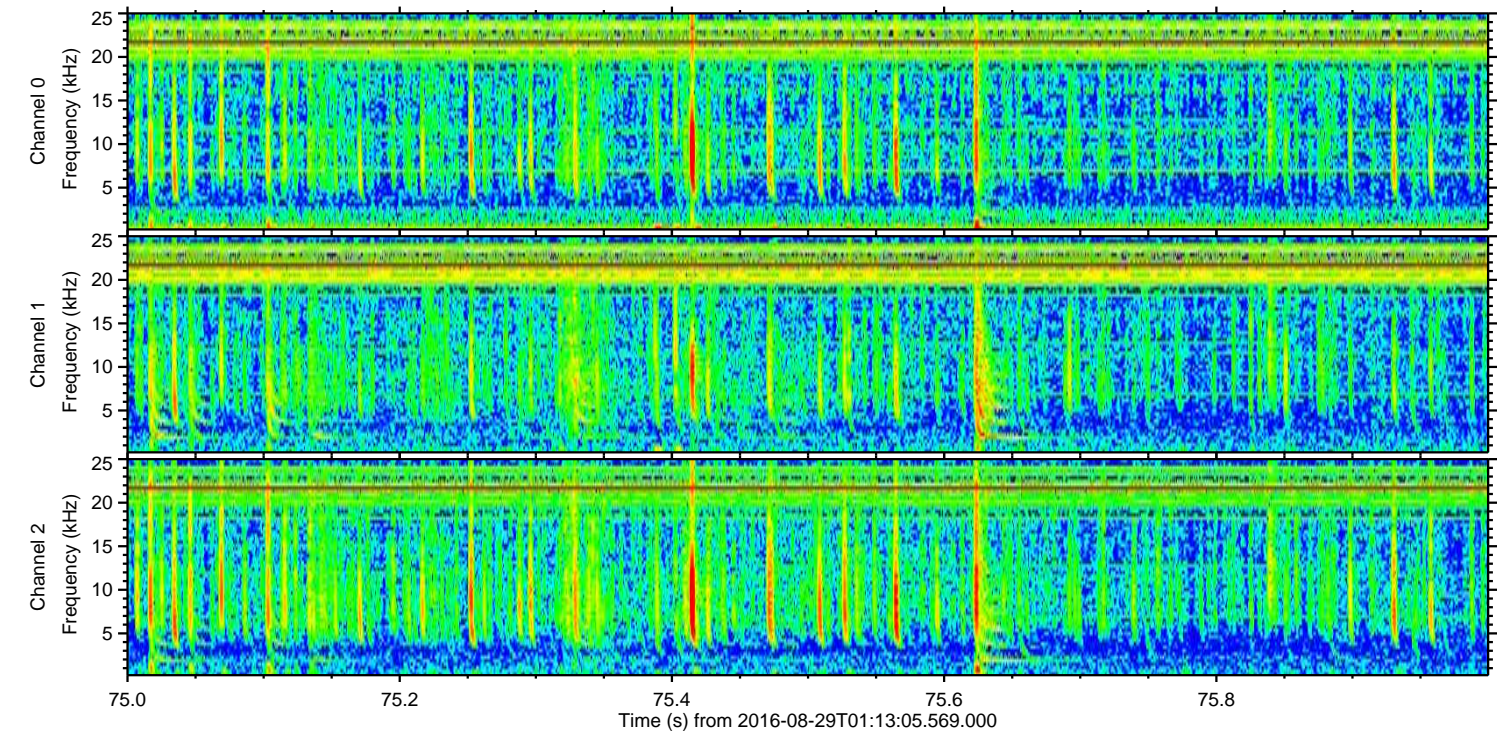
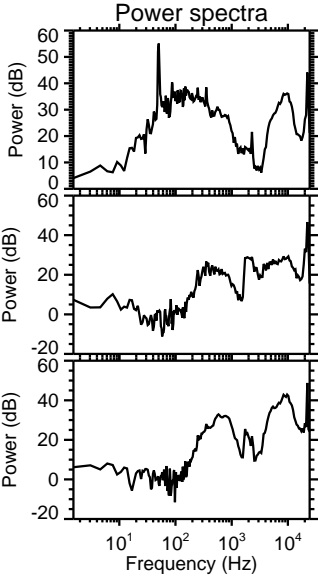
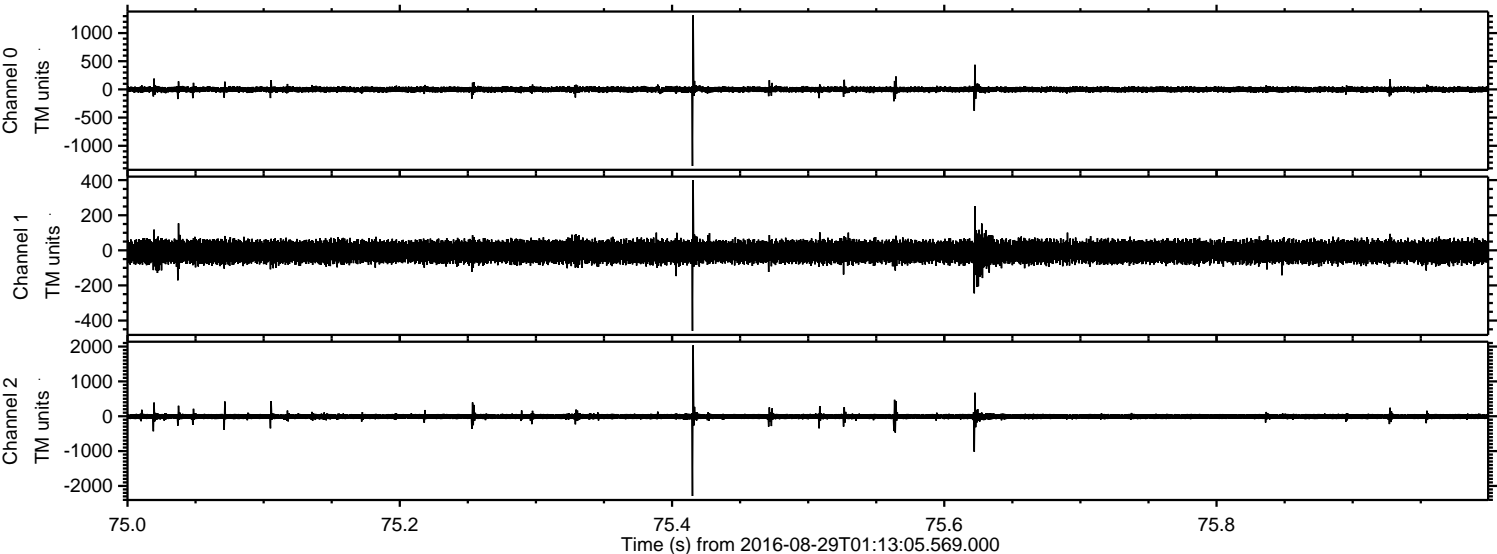

Channel 0  
mn: -1359  
mx: 1316  
 $\mu$ : -1.2  
 $\sigma$ : 29.3

Channel 1  
mn: -459  
mx: 400  
 $\mu$ : -8.5  
 $\sigma$ : 35.6

Channel 2  
mn: -2290  
mx: 2036  
 $\mu$ : -9.3  
 $\sigma$ : 51.2



ELMAVAN 3D WAVEFORMS (Measured data sampled at 50 kHz) 51000 packets of 144 samples from 2016-08-29T01:13:05.569.000. Part 146/147

Processed Mon Aug 29 03:21:29 2016 by ELM ver.2012-10-06 from 001\_\_elm20160829\_011304\_\_dat00.bin

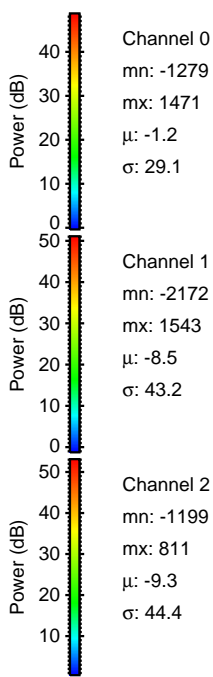
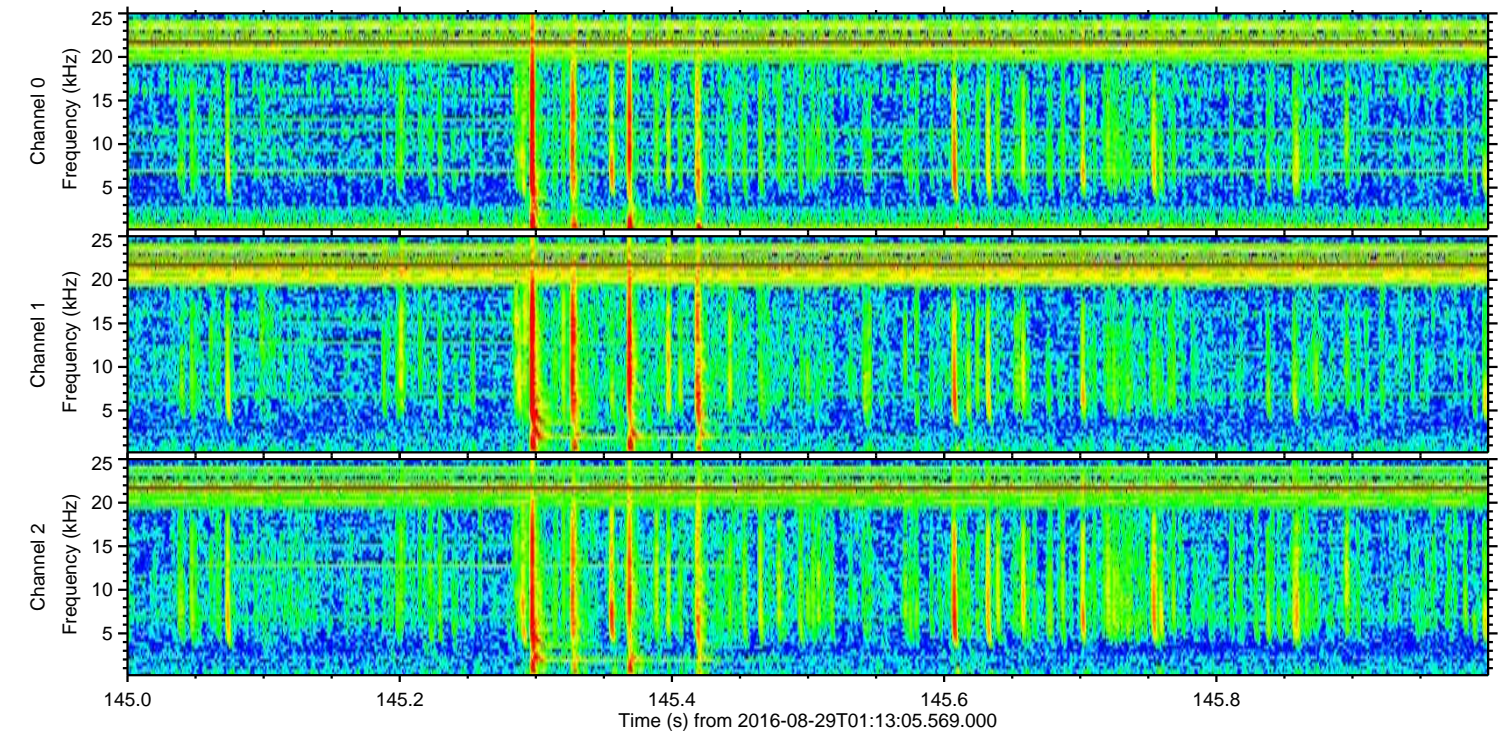
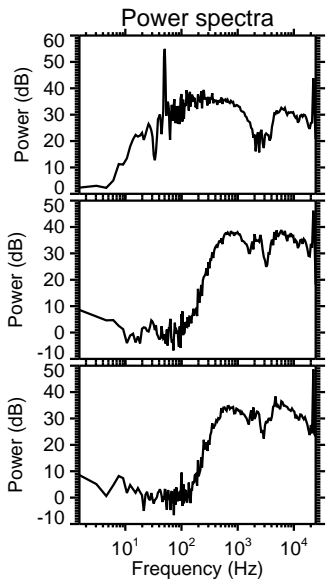
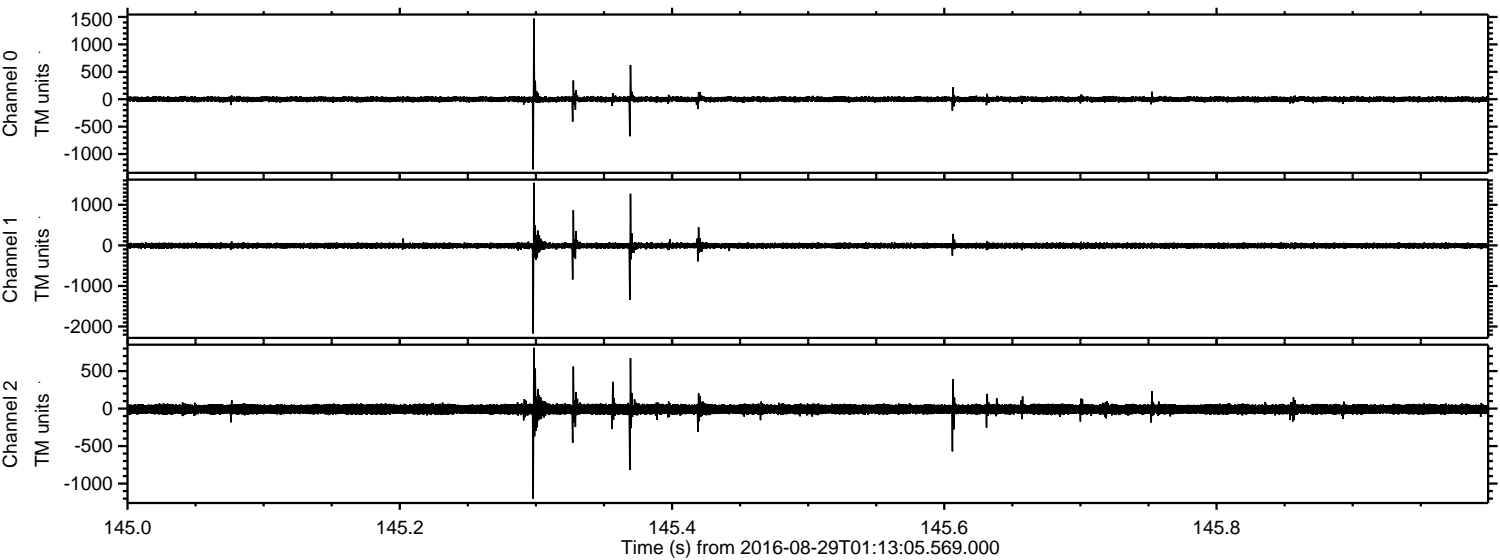



Processed Mon Aug 29 03:21:30 2016 by ELM ver.2012-10-06 from 001\_\_elm20160829\_011304\_\_dat00.bin

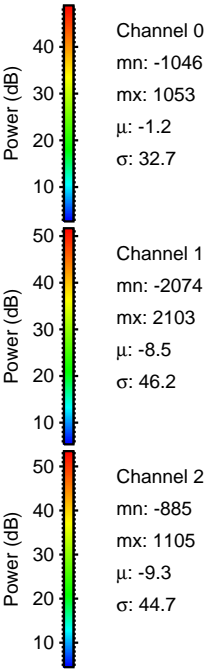
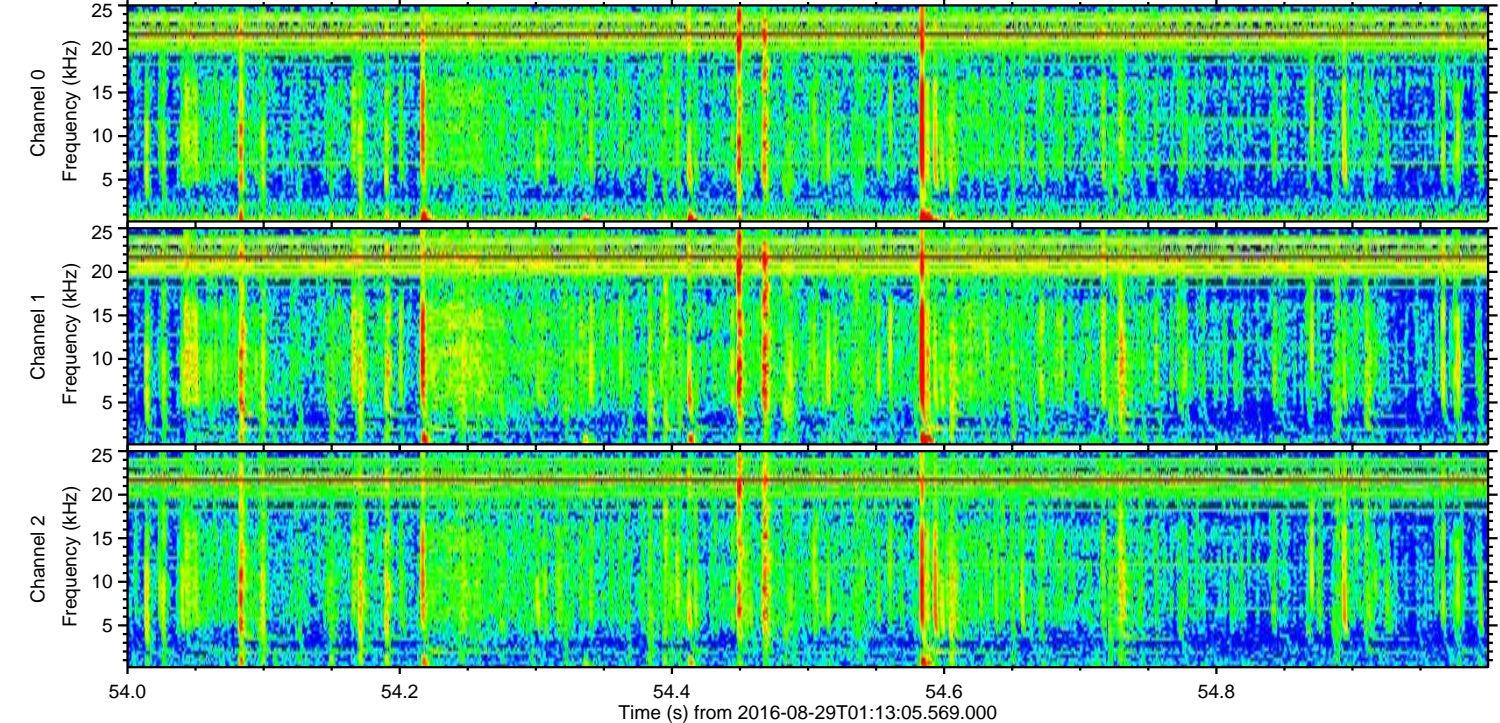
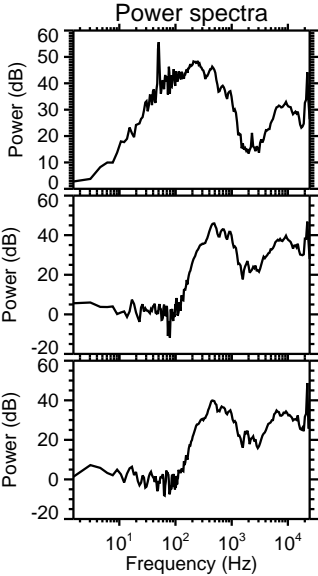
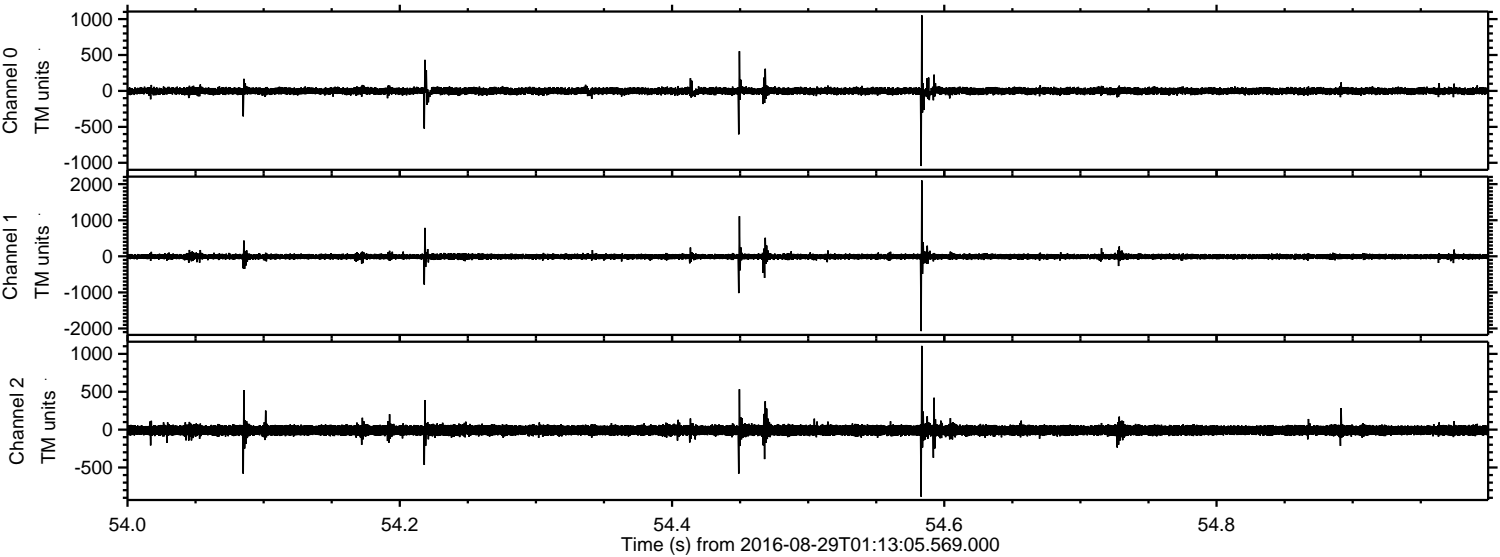



Processed Mon Aug 29 03:21:31 2016 by ELM ver.2012-10-06 from 001\_\_elm20160829\_011304\_\_dat00.bin

