

# ELMAVAN 3D WAVEFORMS (Measured data sampled at 50 kHz) 51000 packets of 144 samples from 2016-08-28T21:47:56.188.000.

Processed Sun Aug 28 23:55:55 2016 by ELM ver.2012-10-06 from 001\_\_elm20160828\_214755\_\_dat00.bin

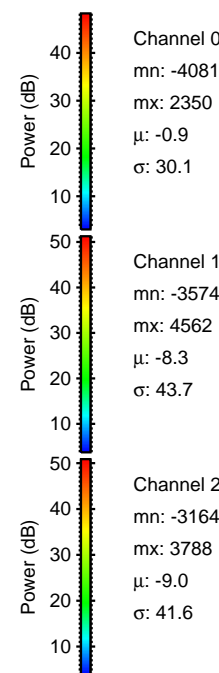
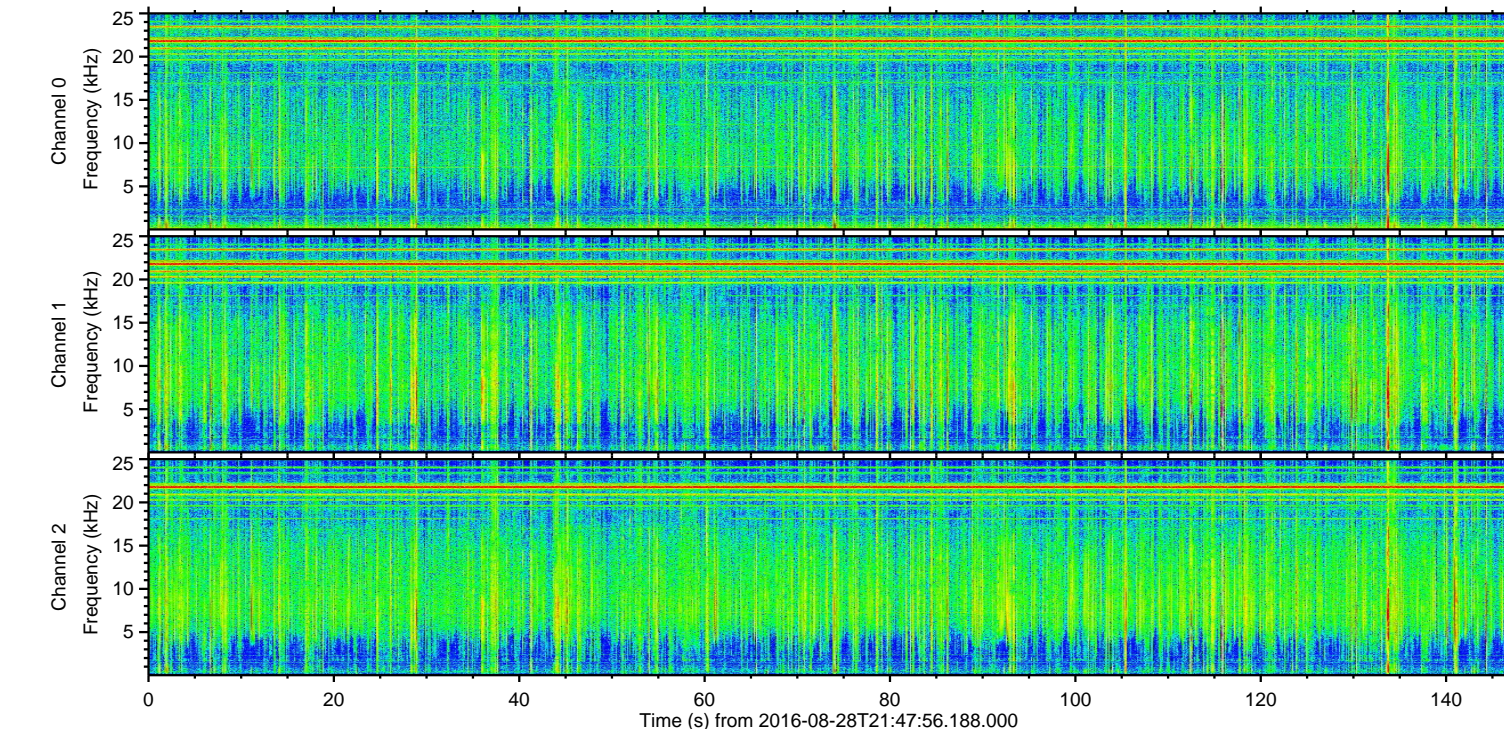
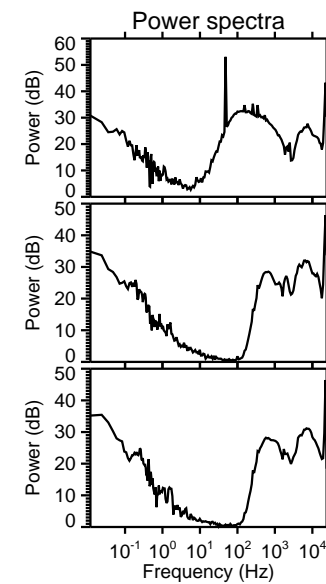
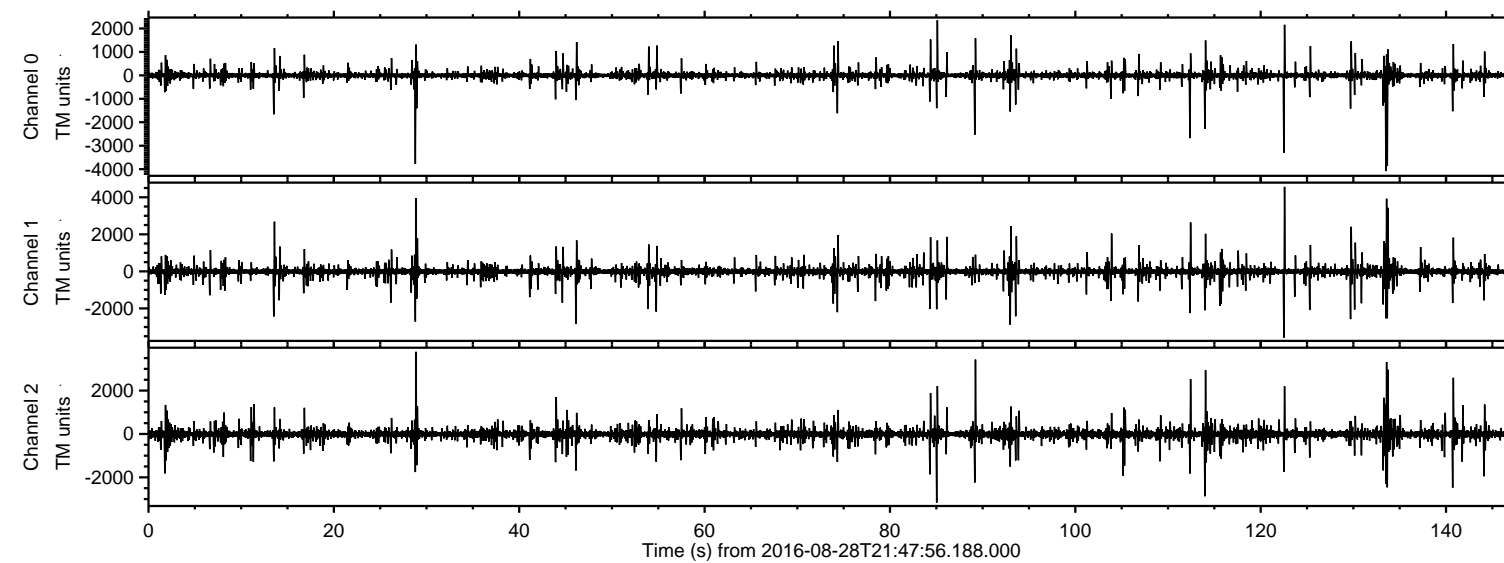

Channel 0  
mn: -4081  
mx: 2350  
 $\mu$ : -0.9  
 $\sigma$ : 30.1

Channel 1  
mn: -3574  
mx: 4562  
 $\mu$ : -8.3  
 $\sigma$ : 43.7

Channel 2  
mn: -3164  
mx: 3788  
 $\mu$ : -9.0  
 $\sigma$ : 41.6



ELMAVAN 3D WAVEFORMS (Measured data sampled at 50 kHz) 51000 packets of 144 samples from 2016-08-28T21:47:56.188.000. Part 123/147

Processed Sun Aug 28 23:56:06 2016 by ELM ver.2012-10-06 from 001\_\_elm20160828\_214755\_\_dat00.bin

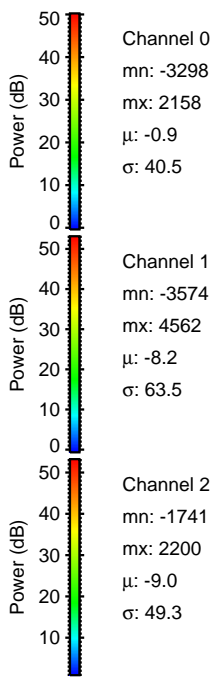
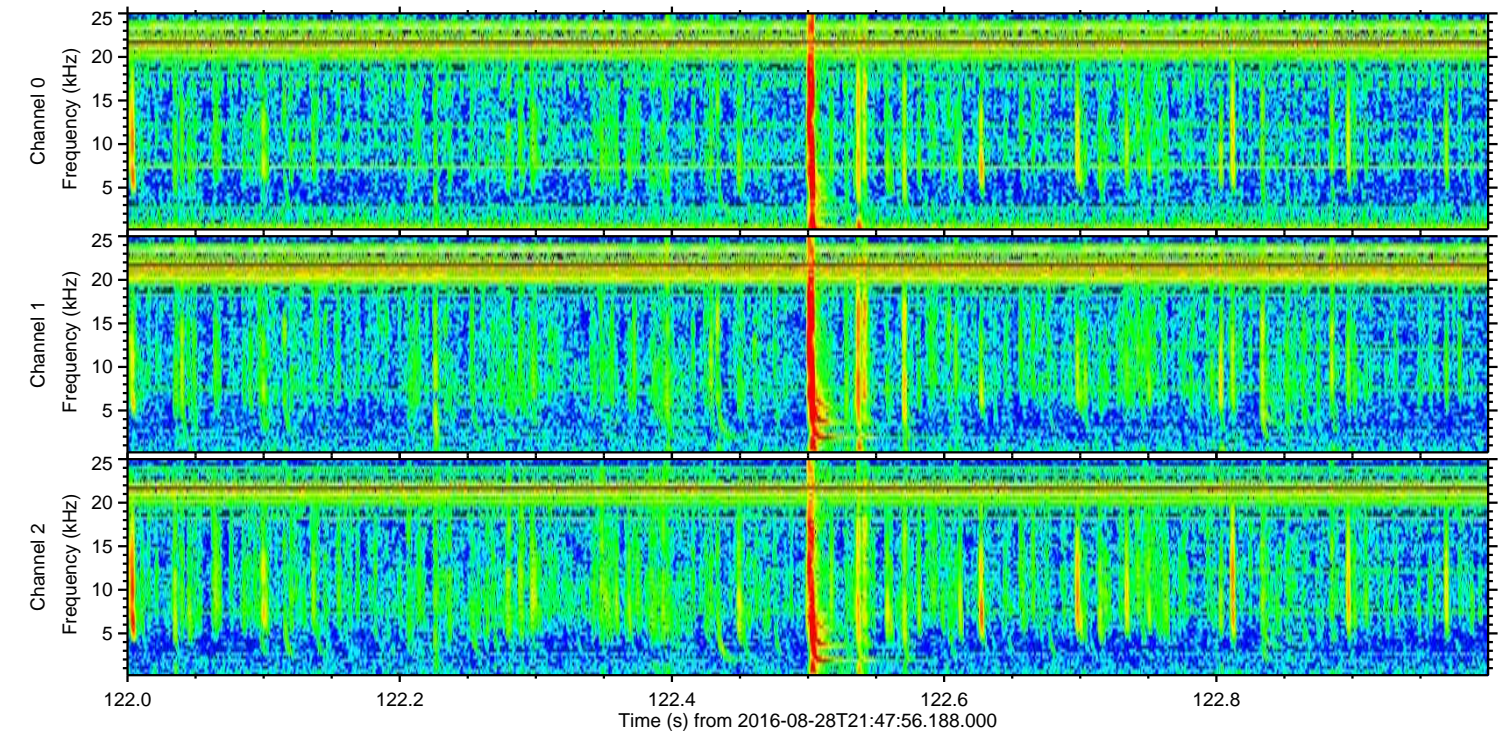
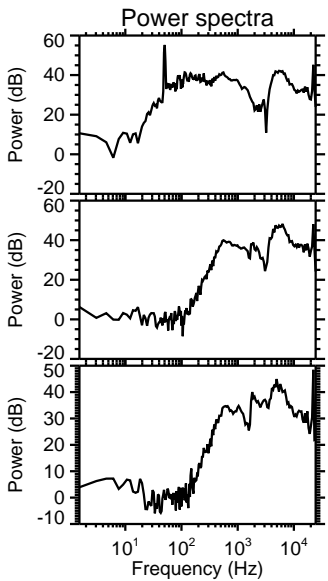
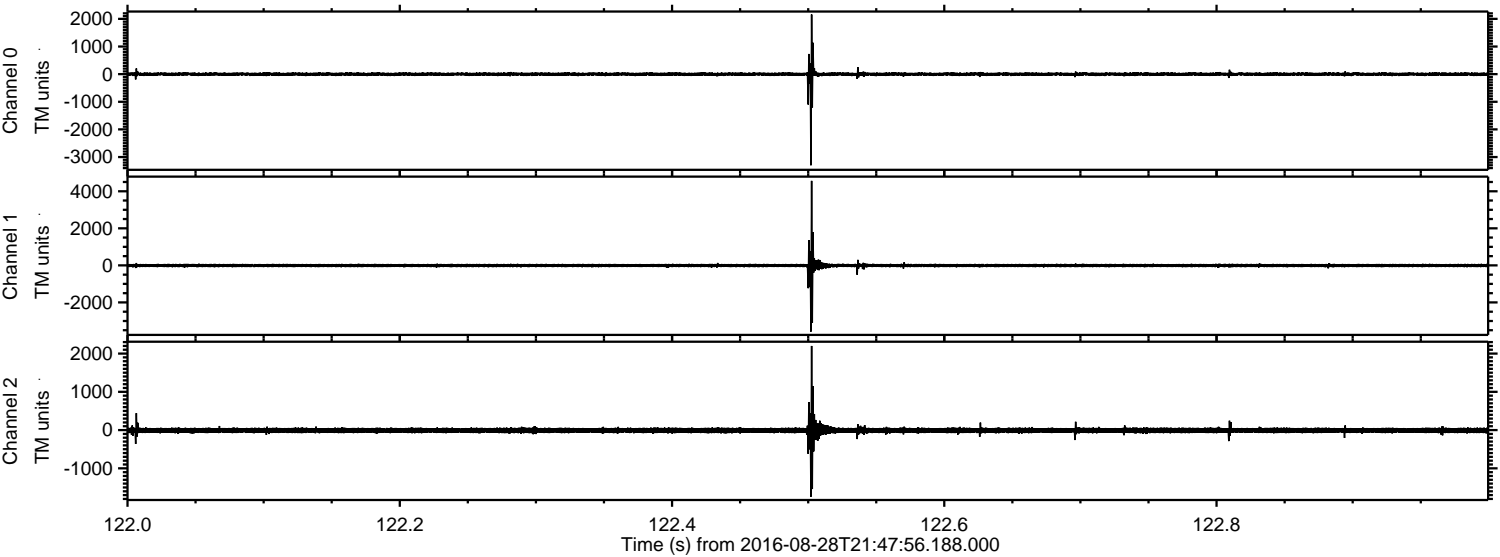



ELMAVAN 3D WAVEFORMS (Measured data sampled at 50 kHz) 51000 packets of 144 samples from 2016-08-28T21:47:56.188.000. Part 134/147

Processed Sun Aug 28 23:56:07 2016 by ELM ver.2012-10-06 from 001\_\_elm20160828\_214755\_\_dat00.bin

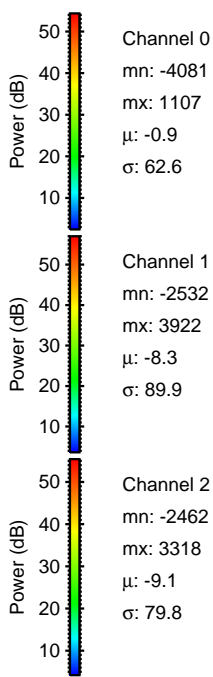
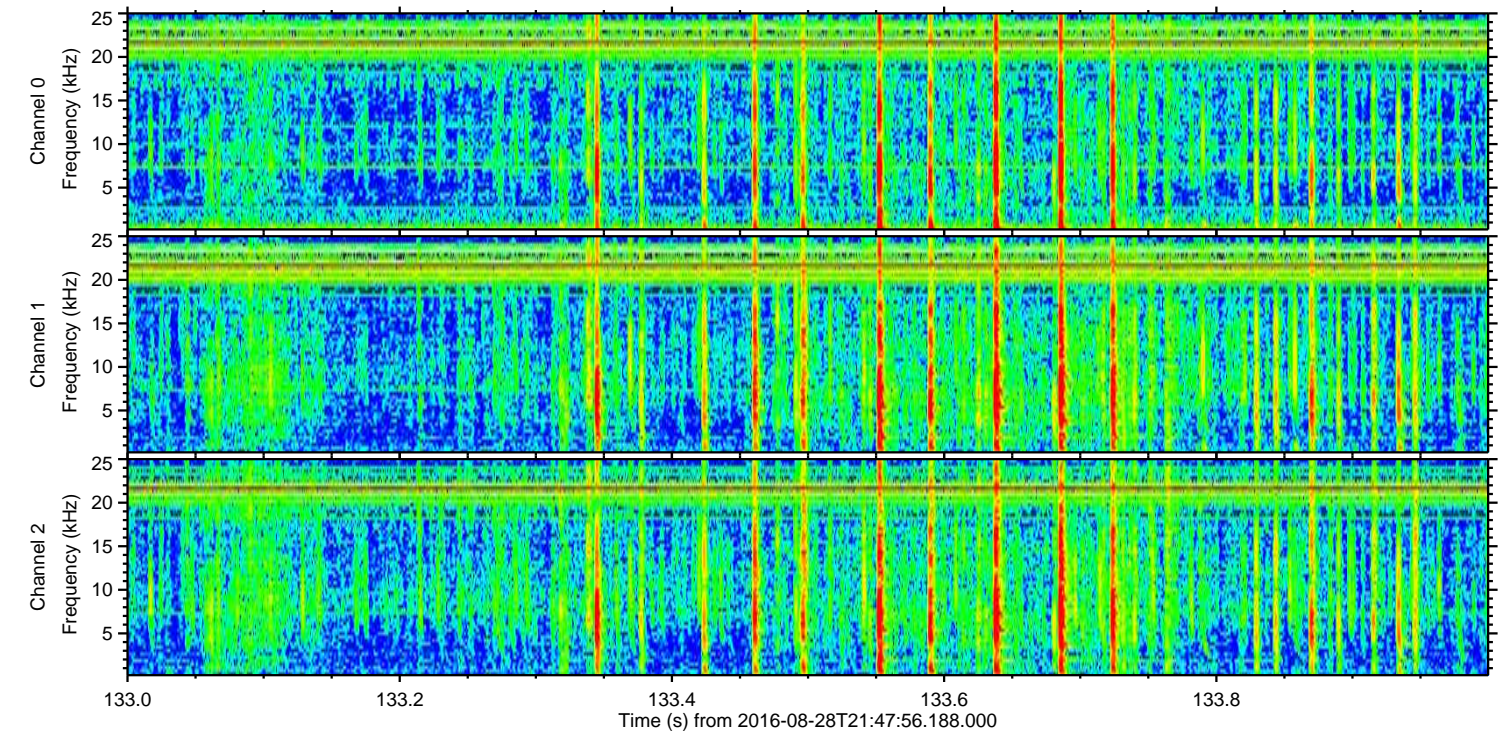
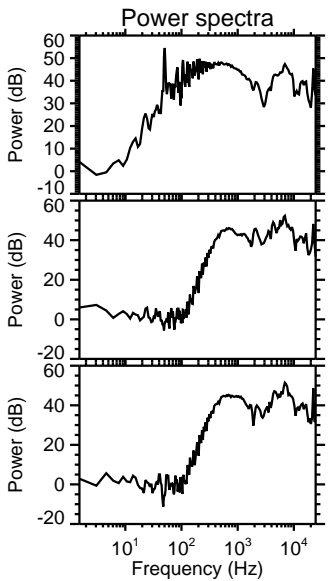
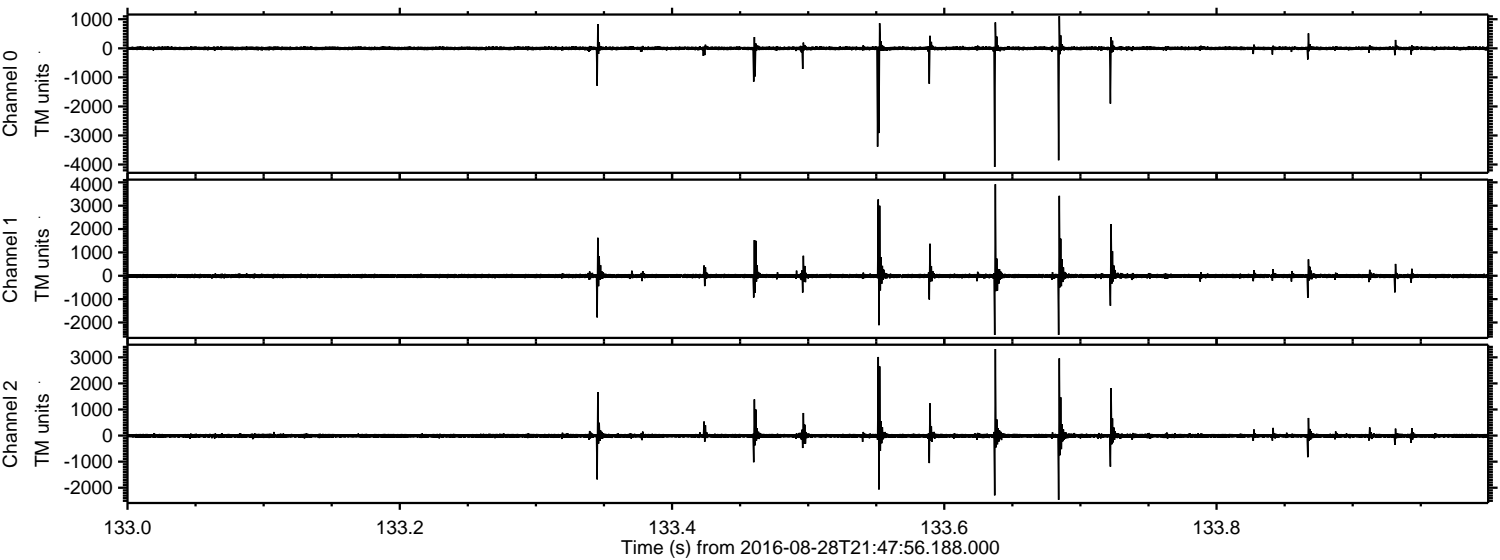



Processed Sun Aug 28 23:56:08 2016 by ELM ver.2012-10-06 from 001\_\_elm20160828\_214755\_\_dat00.bin

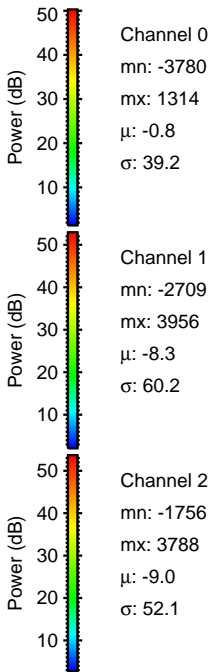
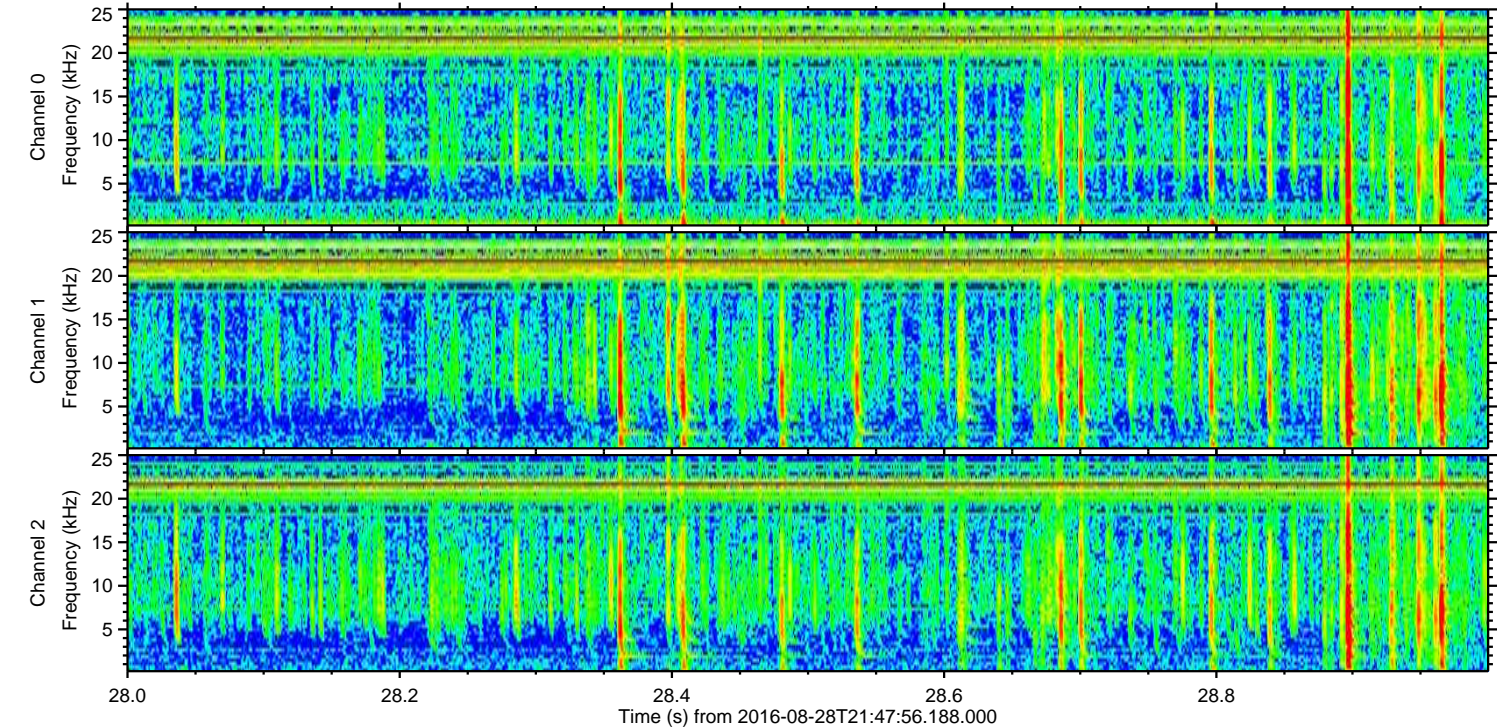
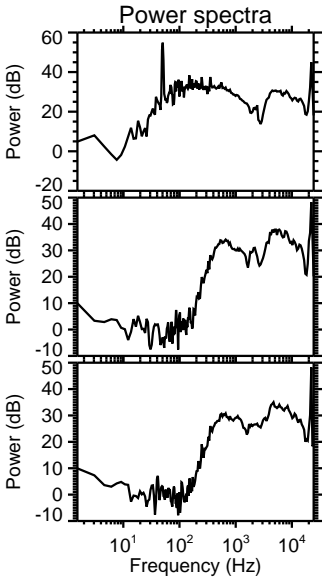
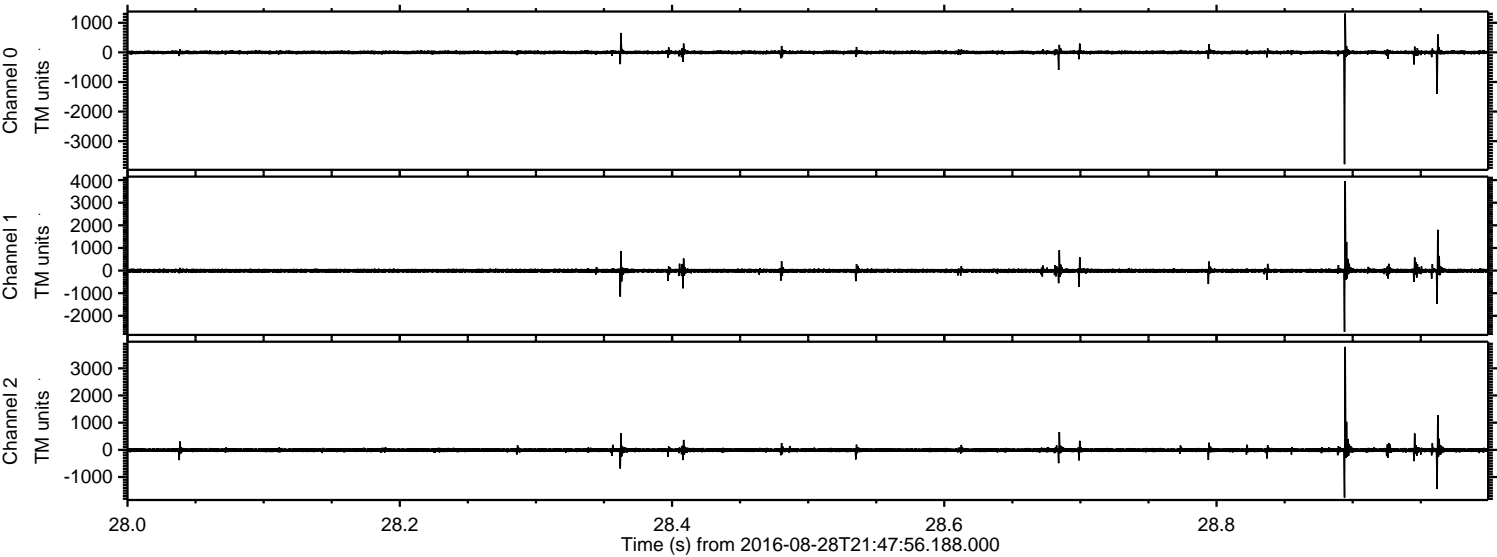



Processed Sun Aug 28 23:56:09 2016 by ELM ver.2012-10-06 from 001\_\_elm20160828\_214755\_\_dat00.bin

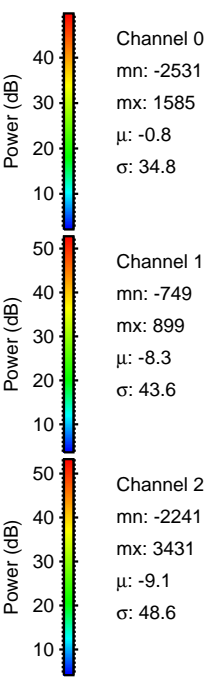
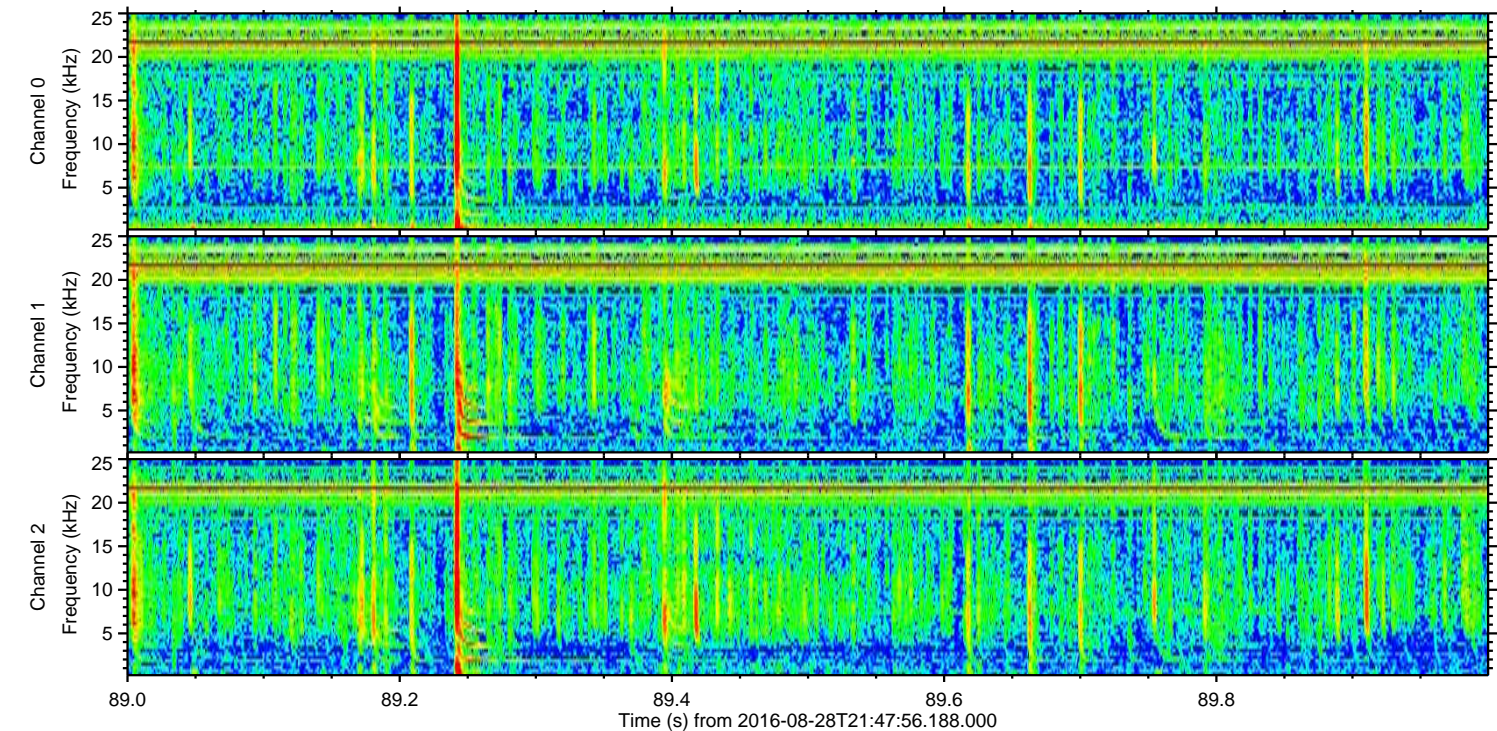
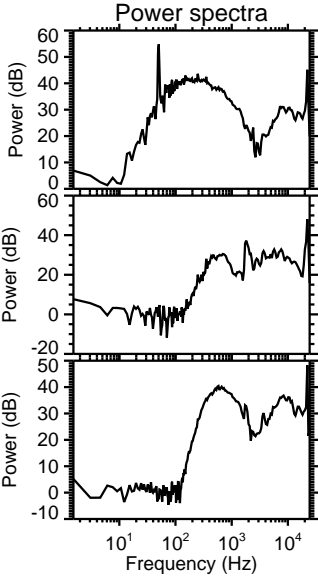
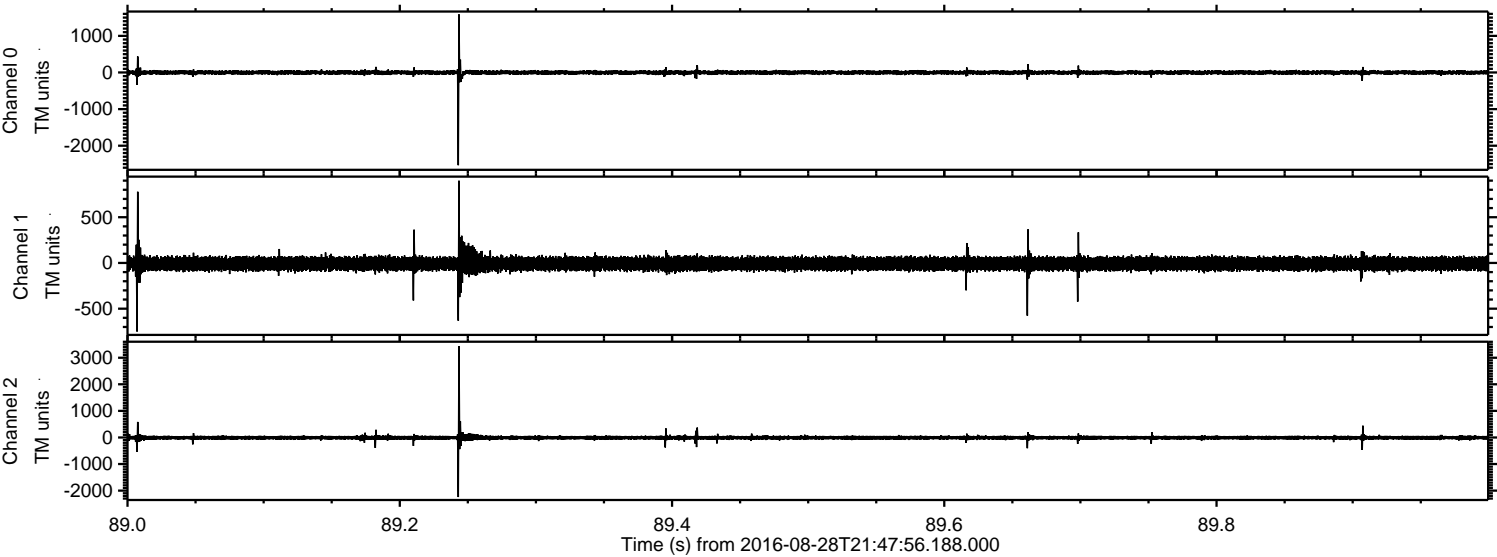



Processed Sun Aug 28 23:56:10 2016 by ELM ver.2012-10-06 from 001\_\_elm20160828\_214755\_\_dat00.bin

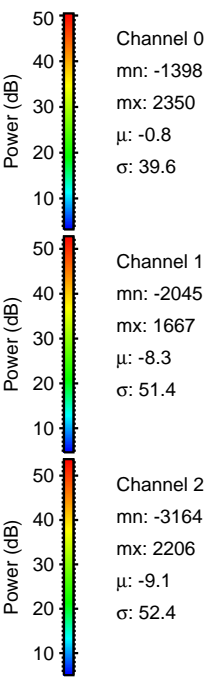
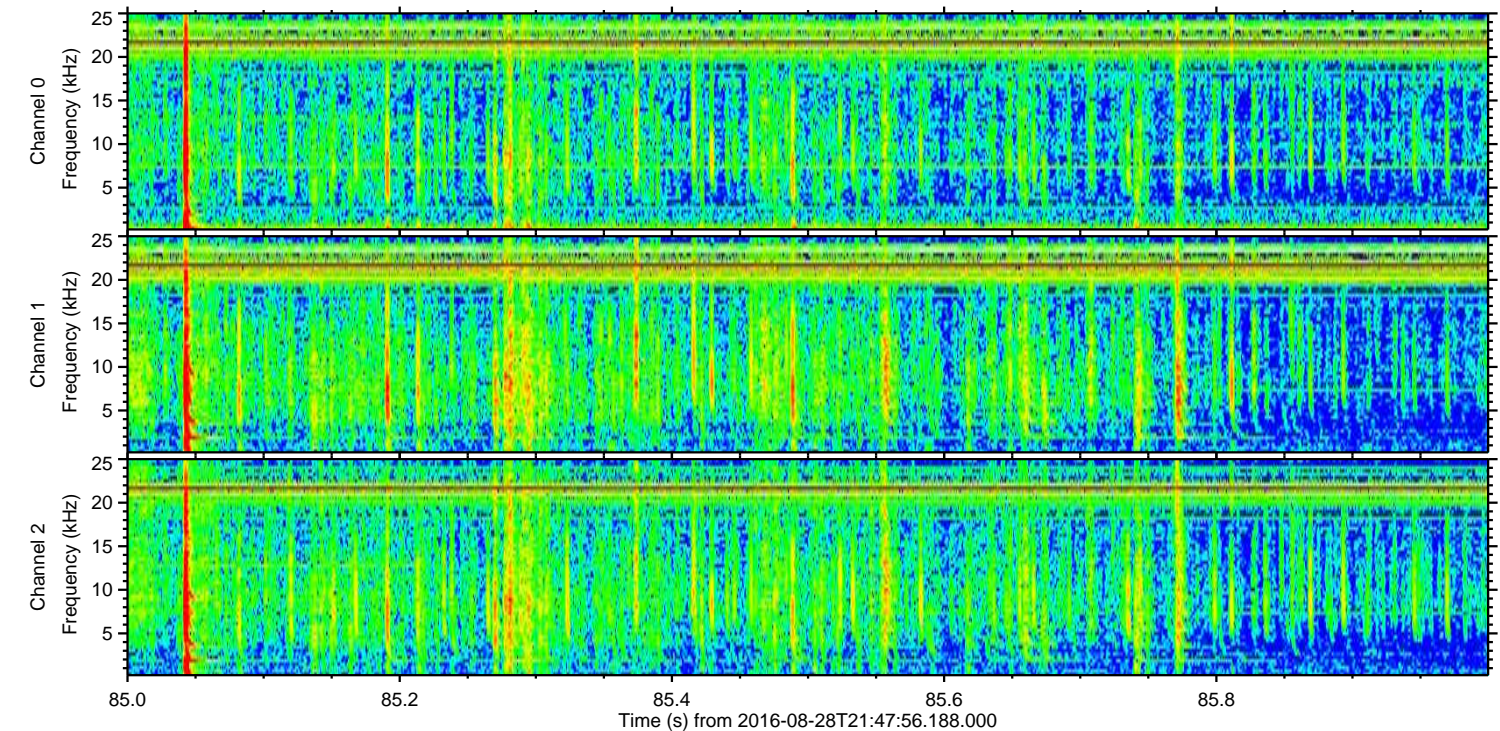
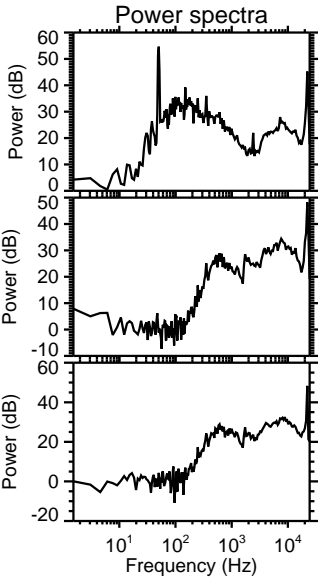
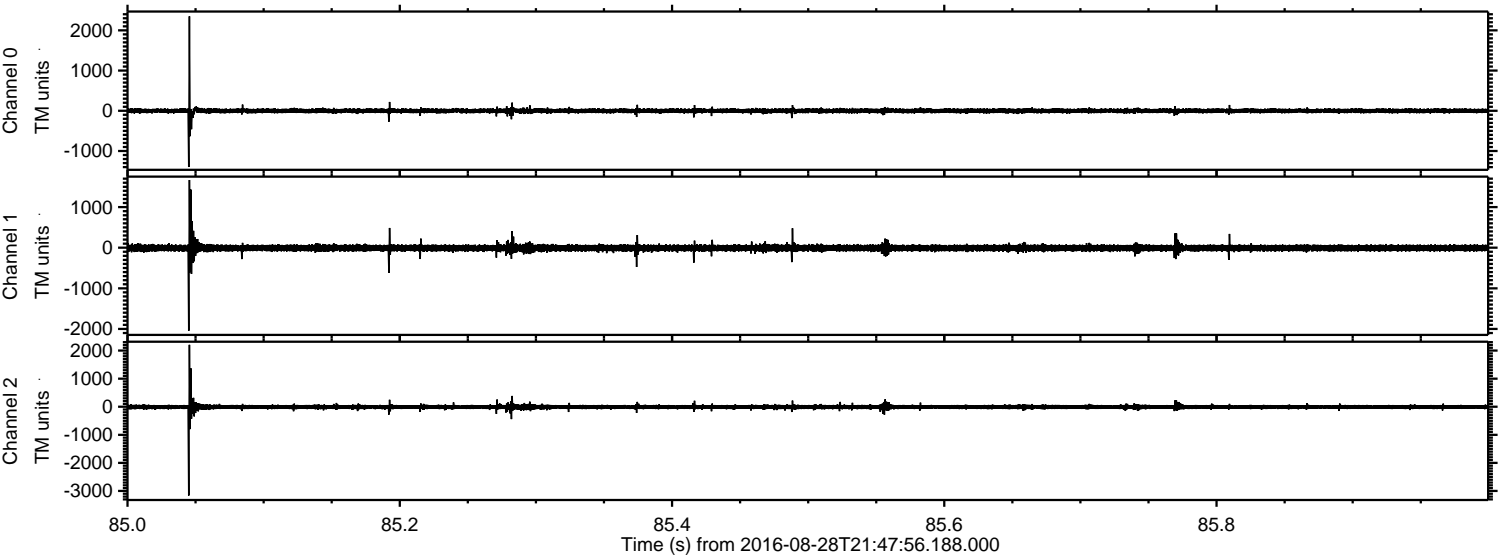



ELMAVAN 3D WAVEFORMS (Measured data sampled at 50 kHz) 51000 packets of 144 samples from 2016-08-28T21:47:56.188.000. Part 115/147

Processed Sun Aug 28 23:56:11 2016 by ELM ver.2012-10-06 from 001\_\_elm20160828\_214755\_\_dat00.bin

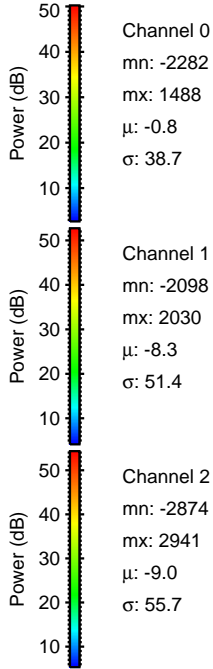
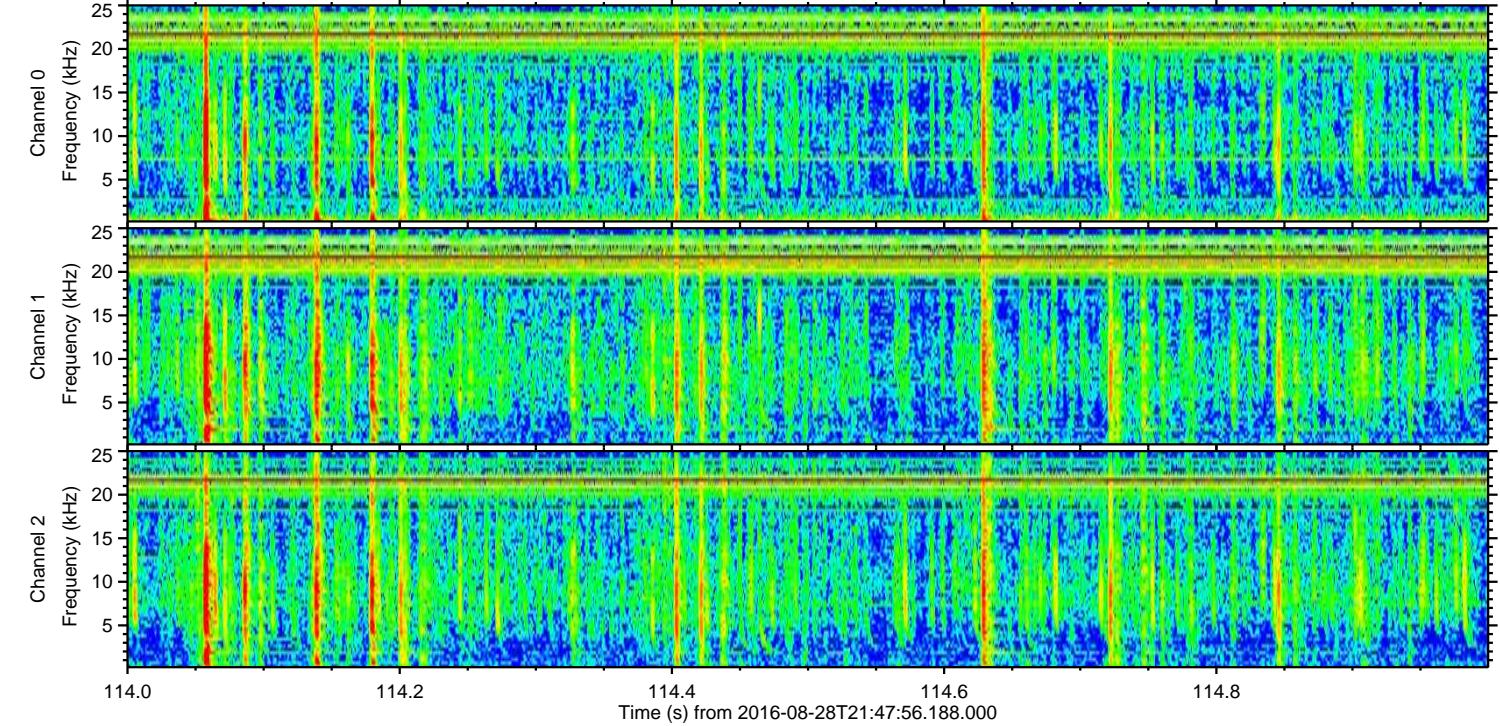
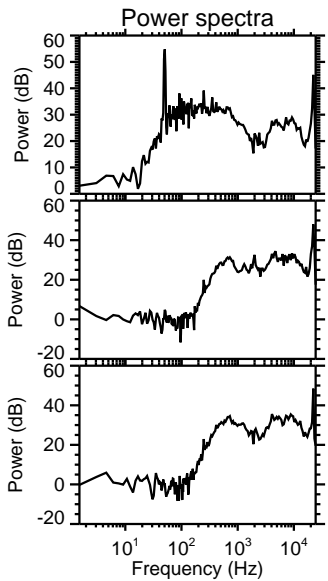
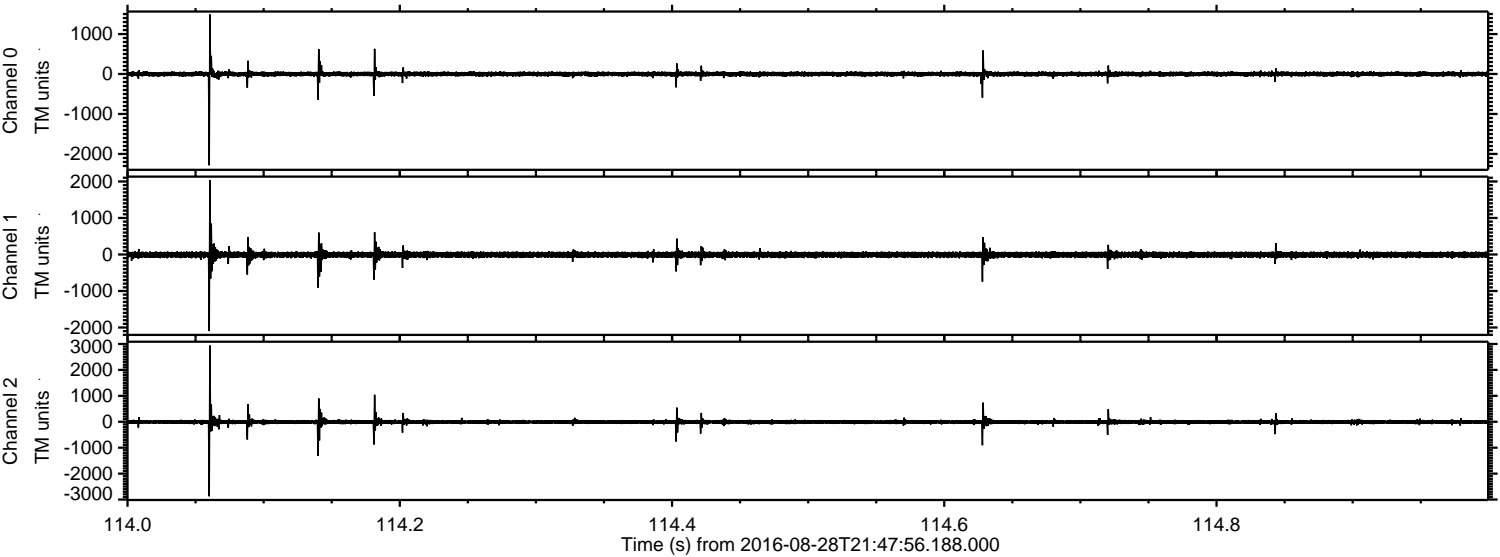

Channel 0  
mn: -2282  
mx: 1488  
 $\mu$ : -0.8  
 $\sigma$ : 38.7

Channel 1  
mn: -2098  
mx: 2030  
 $\mu$ : -8.3  
 $\sigma$ : 51.4

Channel 2  
mn: -2874  
mx: 2941  
 $\mu$ : -9.0  
 $\sigma$ : 55.7



Processed Sun Aug 28 23:56:12 2016 by ELM ver.2012-10-06 from 001\_\_elm20160828\_214755\_\_dat00.bin

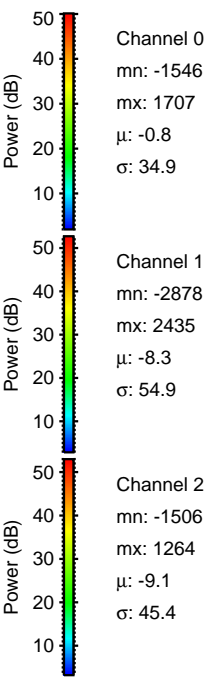
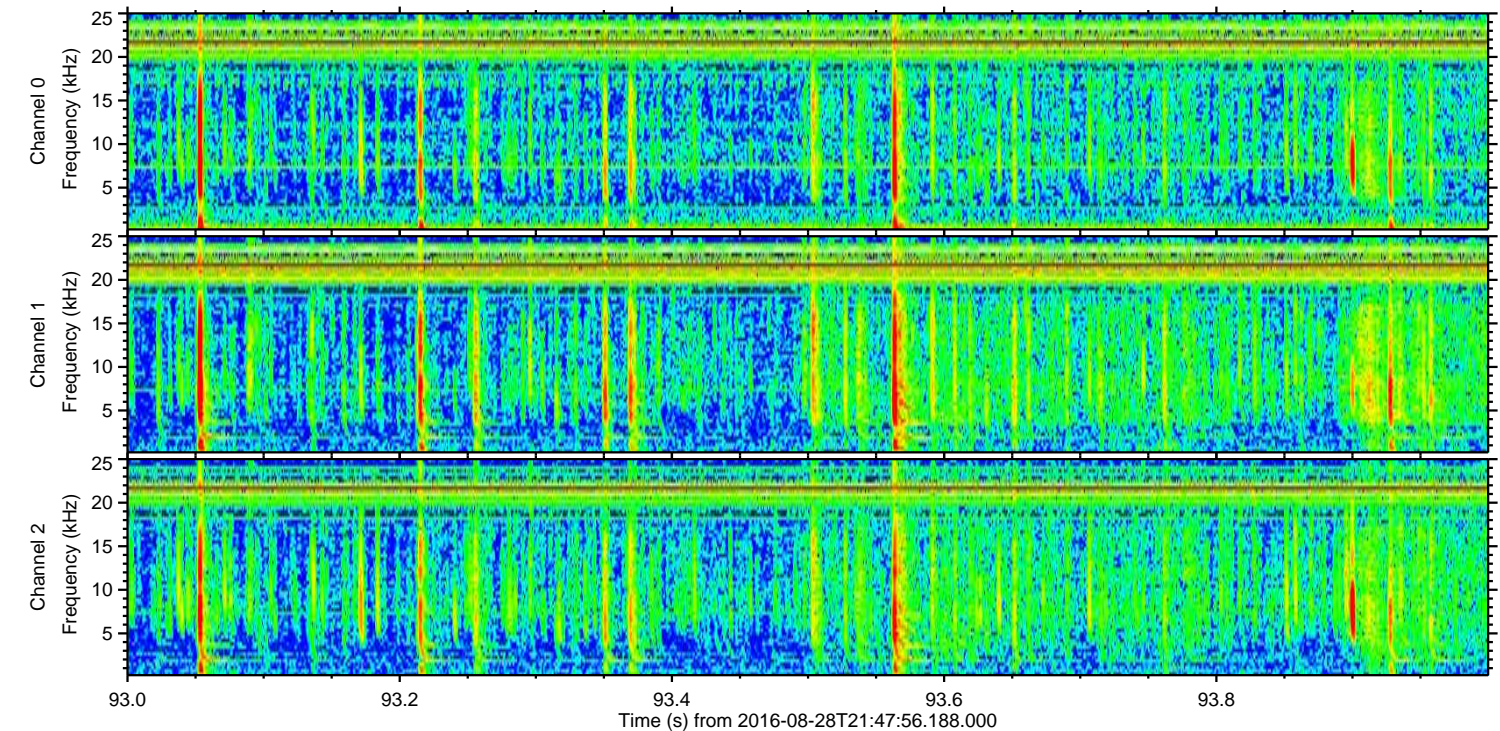
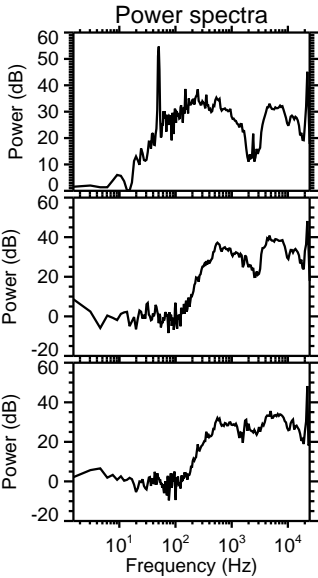
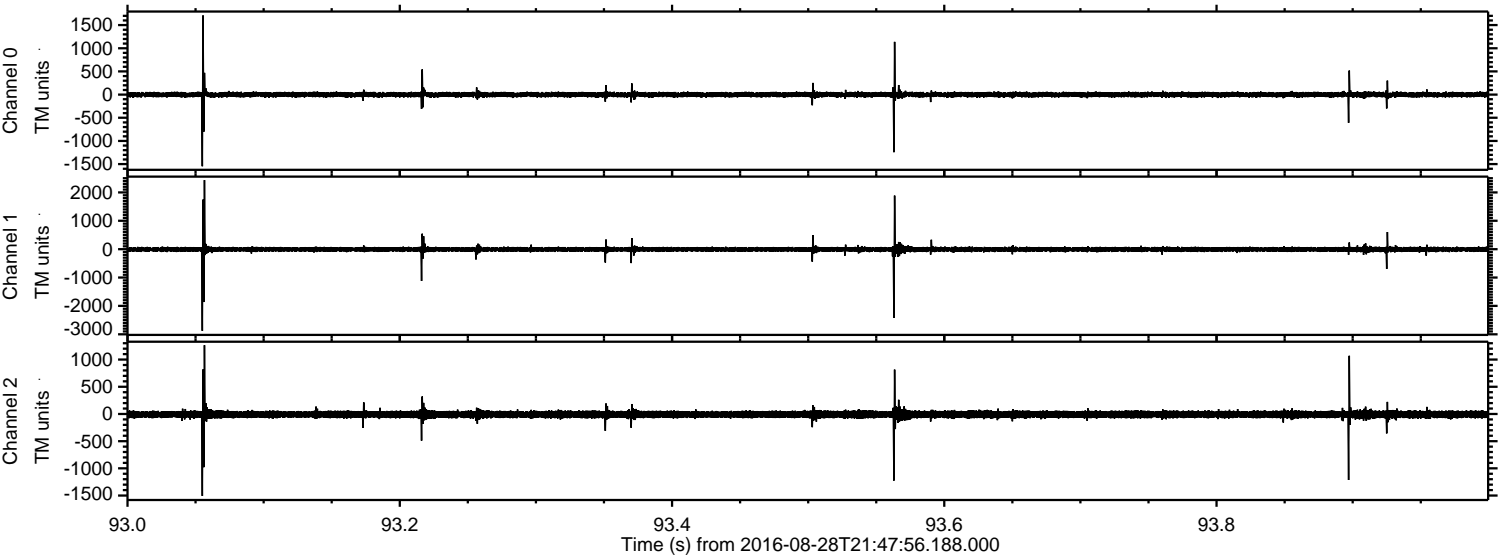



Processed Sun Aug 28 23:56:13 2016 by ELM ver.2012-10-06 from 001\_\_elm20160828\_214755\_\_dat00.bin

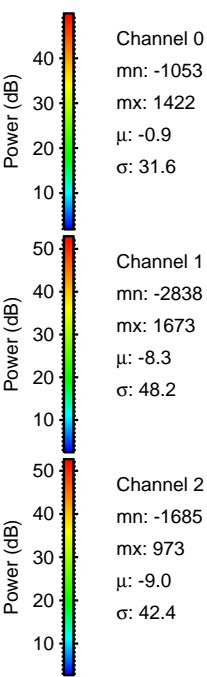
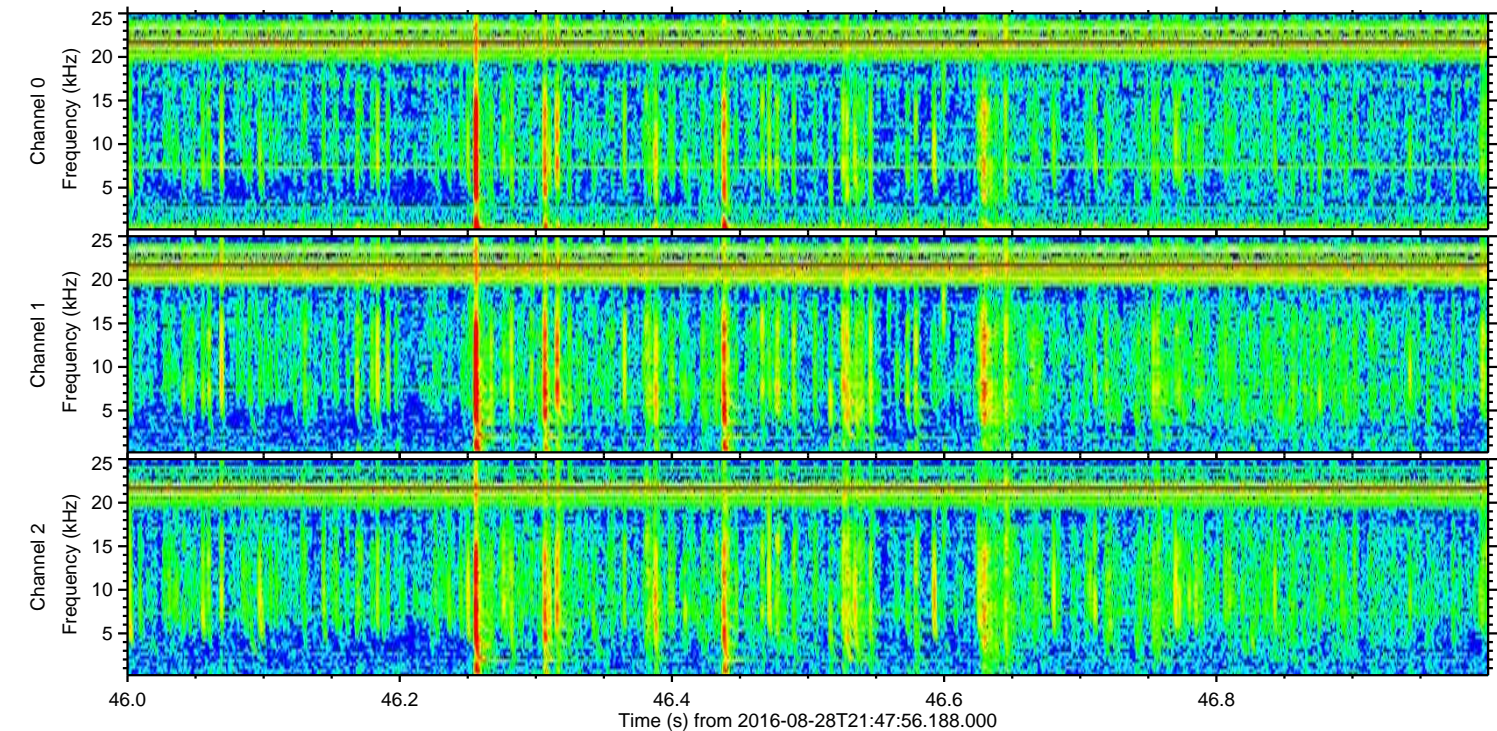
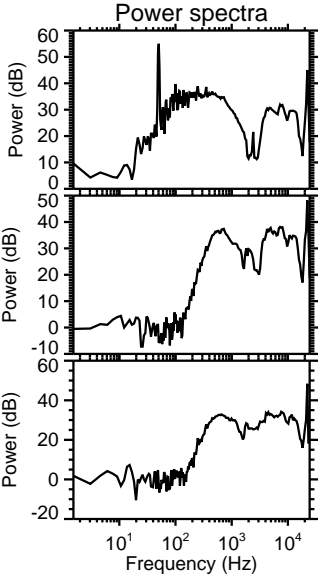
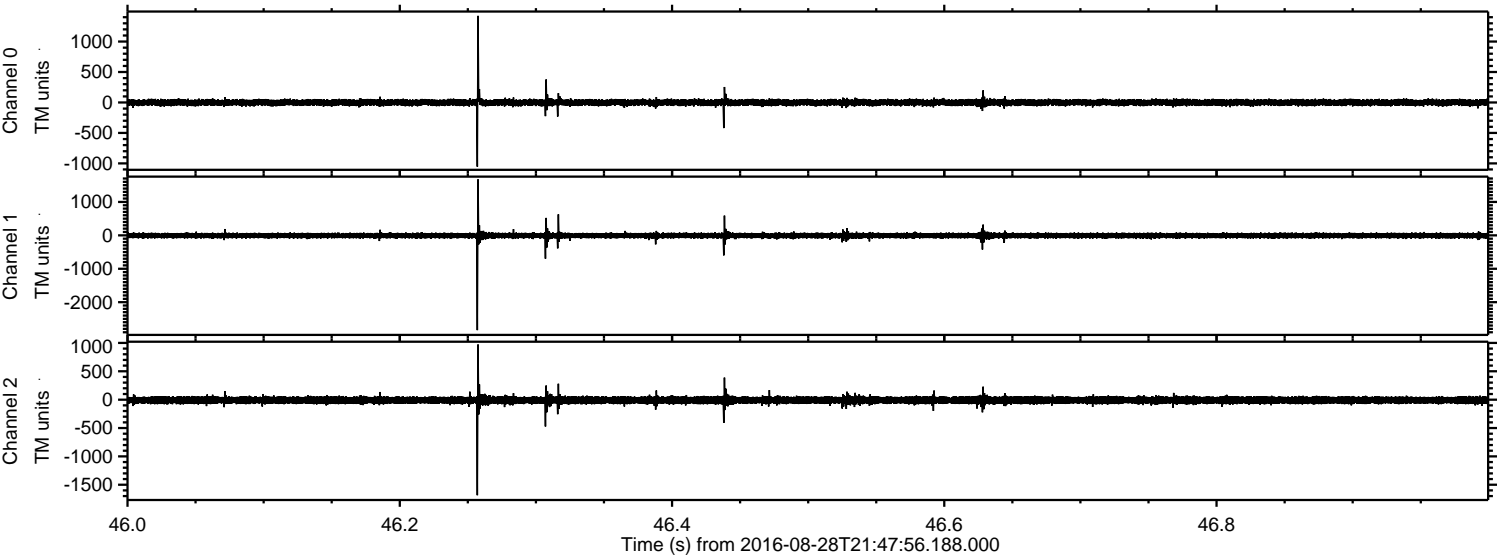



Processed Sun Aug 28 23:56:14 2016 by ELM ver.2012-10-06 from 001\_\_elm20160828\_214755\_\_dat00.bin

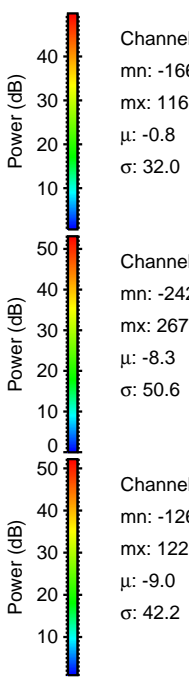
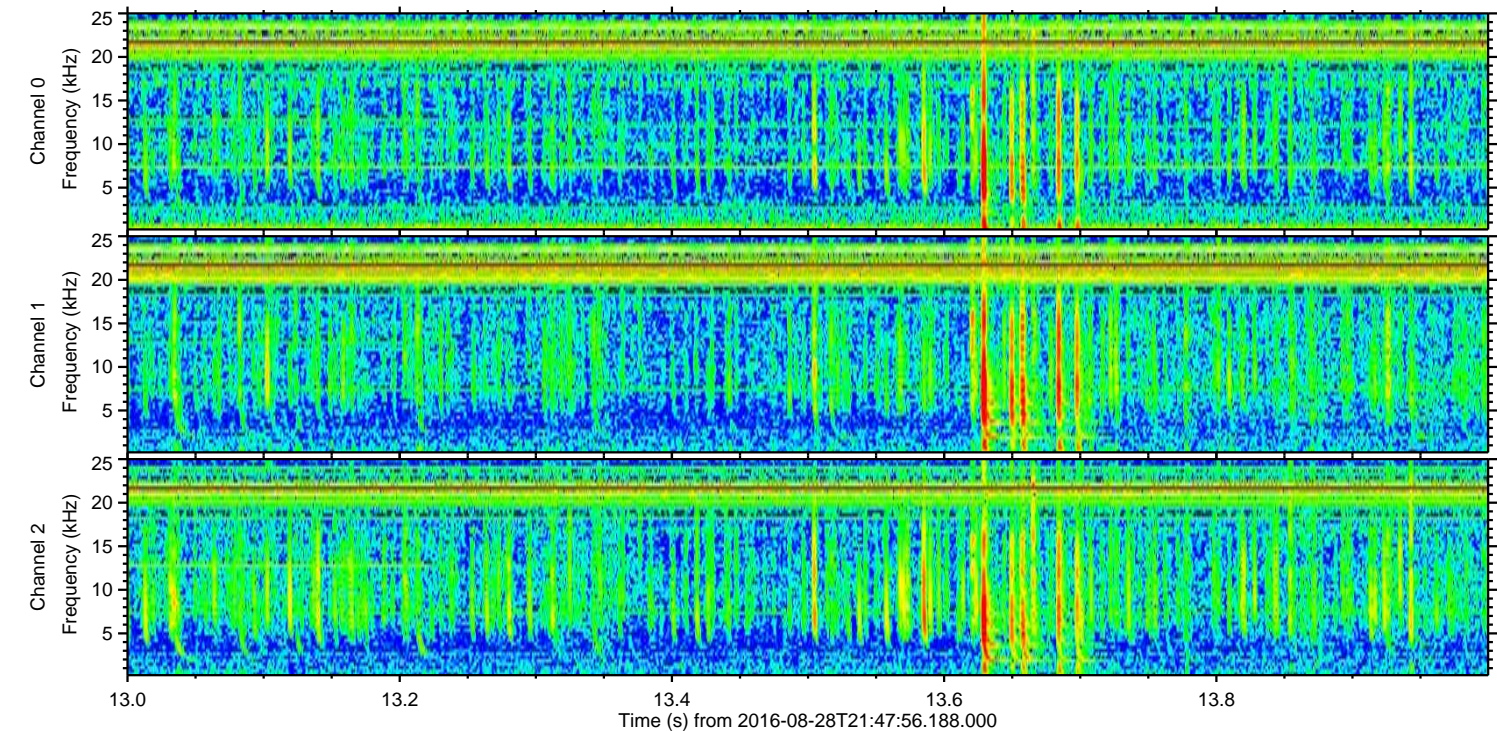
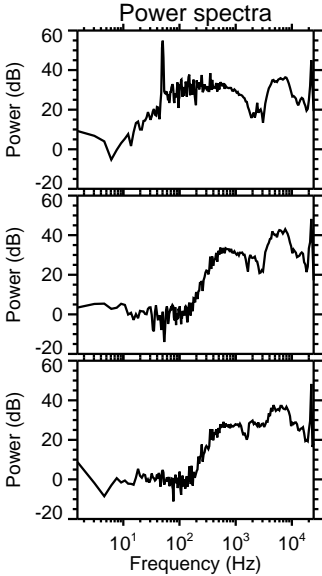
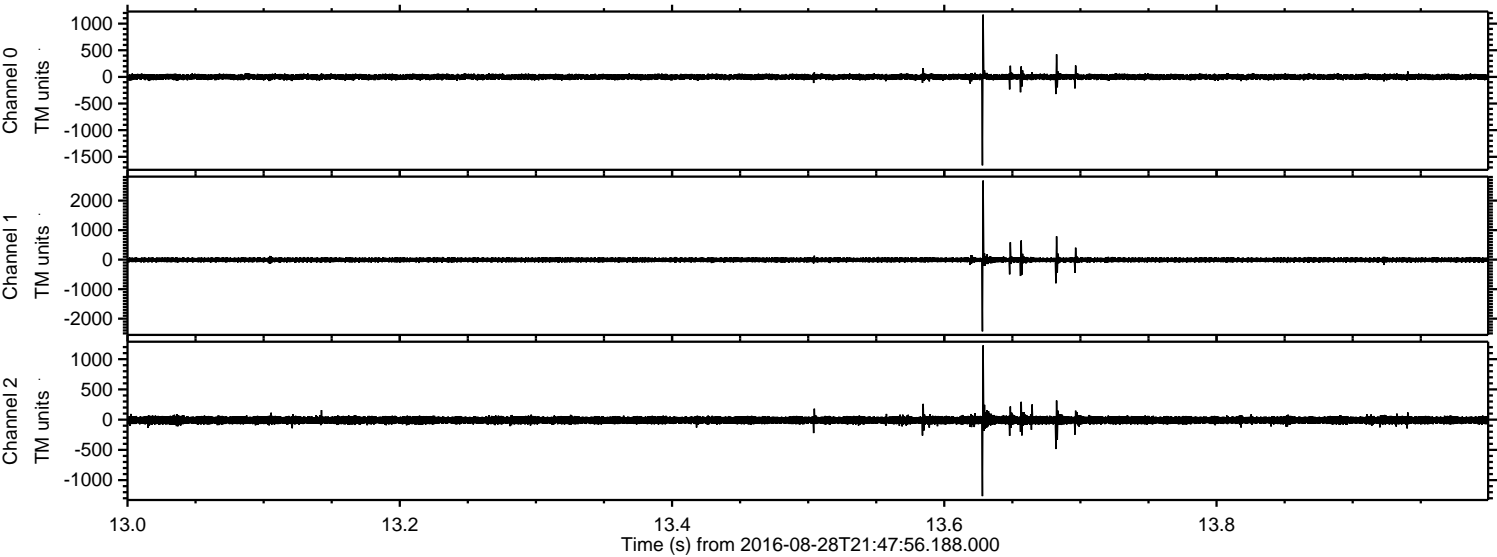

Channel 0  
mn: -1661  
mx: 1168  
 $\mu$ : -0.8  
 $\sigma$ : 32.0

Channel 1  
mn: -2429  
mx: 2679  
 $\mu$ : -8.3  
 $\sigma$ : 50.6

Channel 2  
mn: -1266  
mx: 1228  
 $\mu$ : -9.0  
 $\sigma$ : 42.2



Processed Sun Aug 28 23:56:15 2016 by ELM ver.2012-10-06 from 001\_\_elm20160828\_214755\_\_dat00.bin

