

# ELMAVAN 3D WAVEFORMS (Measured data sampled at 50 kHz) 51000 packets of 144 samples from 2016-08-28T20:47:53.484.999.

Processed Sun Aug 28 22:55:51 2016 by ELM ver.2012-10-06 from 001\_\_elm20160828\_204752\_\_dat00.bin

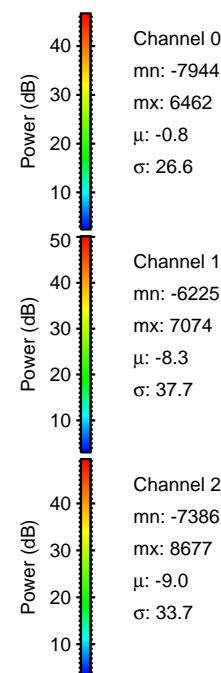
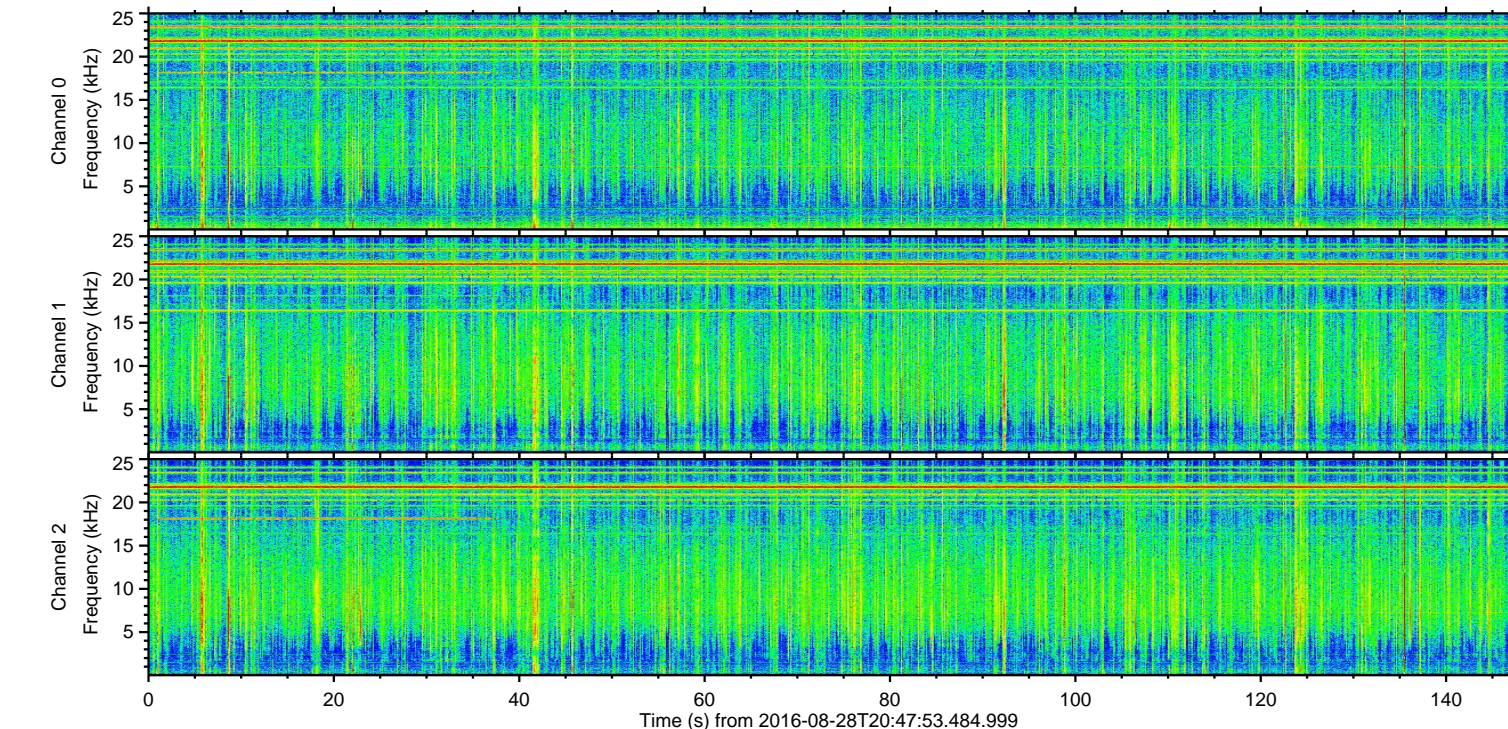
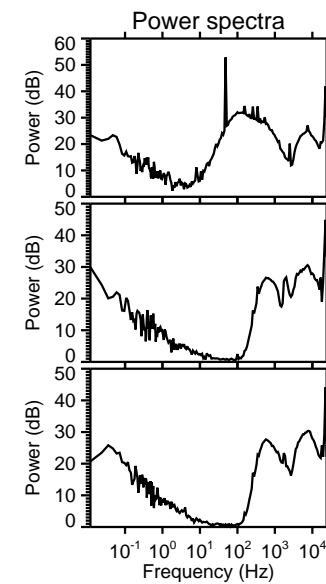
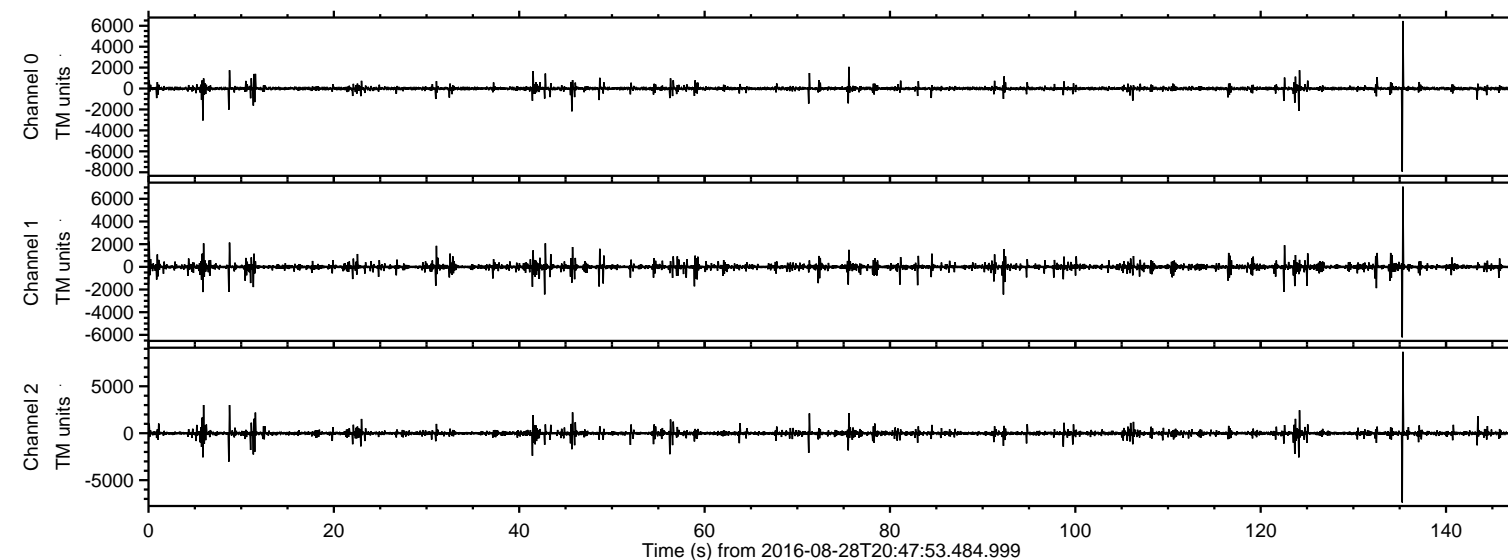

ELMAVAN 3D WAVEFORMS (Measured data sampled at 50 kHz) 51000 packets of 144 samples from 2016-08-28T20:47:53.484.999. Part 136/147

Processed Sun Aug 28 22:56:03 2016 by ELM ver.2012-10-06 from 001\_\_elm20160828\_204752\_\_dat00.bin

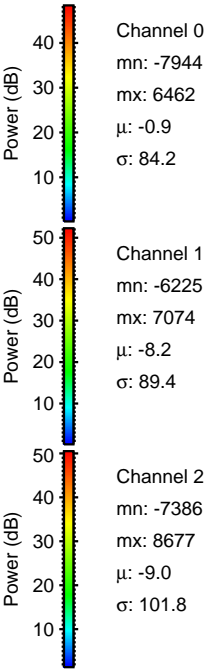
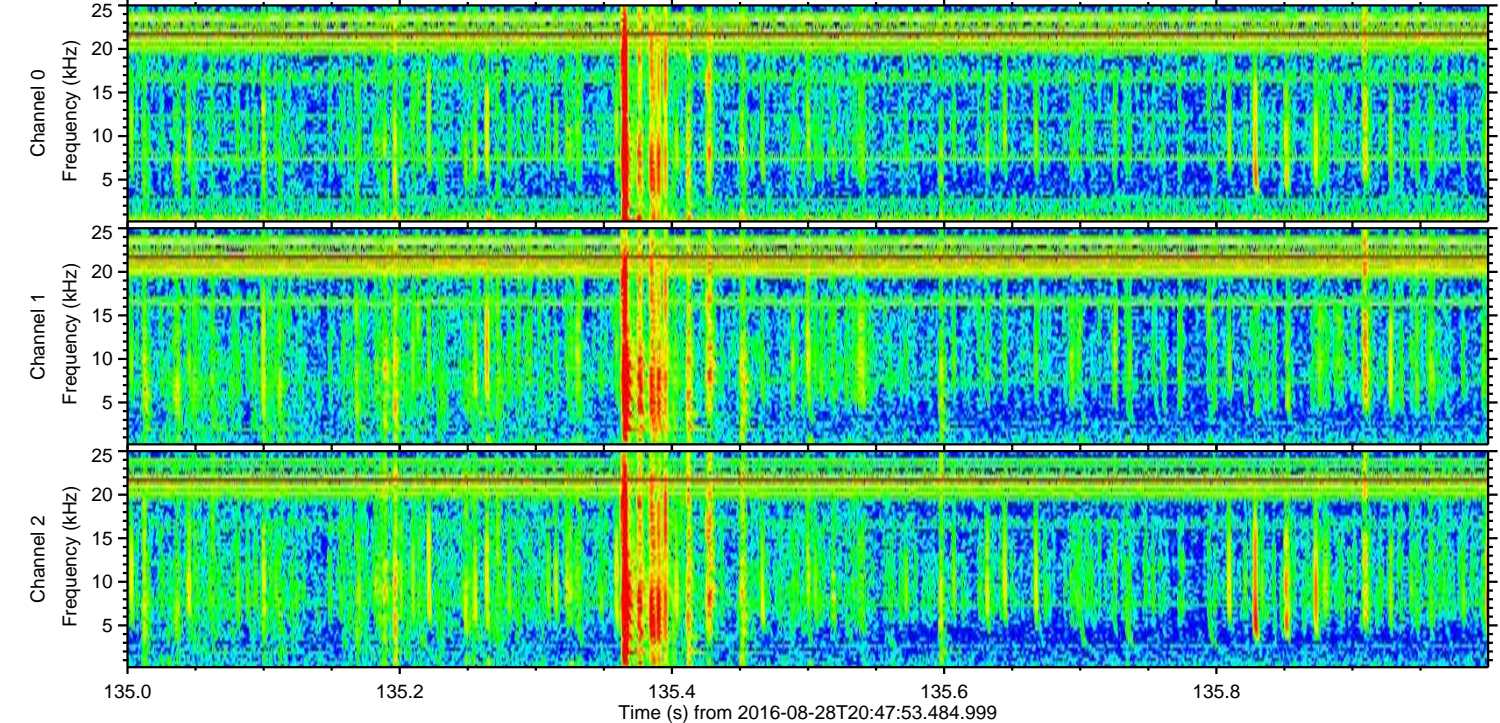
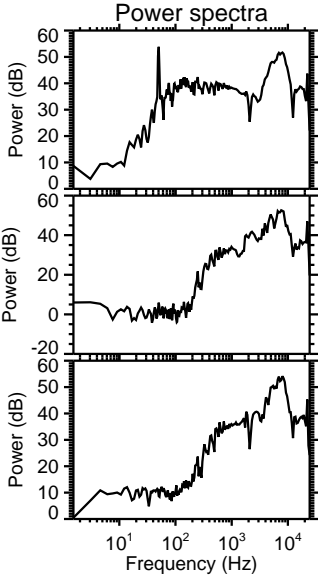
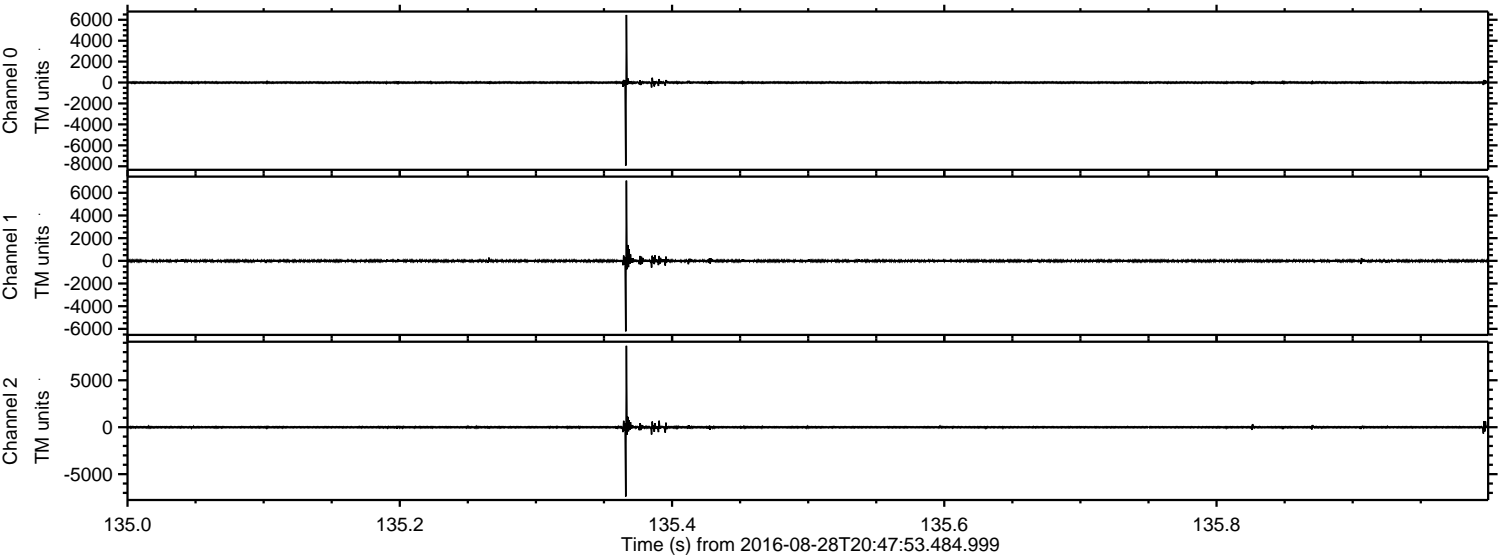

Channel 0  
mn: -7944  
mx: 6462  
 $\mu$ : -0.9  
 $\sigma$ : 84.2

Channel 1  
mn: -6225  
mx: 7074  
 $\mu$ : -8.2  
 $\sigma$ : 89.4

Channel 2  
mn: -7386  
mx: 8677  
 $\mu$ : -9.0  
 $\sigma$ : 101.8

ELMAVAN 3D WAVEFORMS (Measured data sampled at 50 kHz) 51000 packets of 144 samples from 2016-08-28T20:47:53.484.999. Part 7/147

Processed Sun Aug 28 22:56:04 2016 by ELM ver.2012-10-06 from 001\_\_elm20160828\_204752\_\_dat00.bin

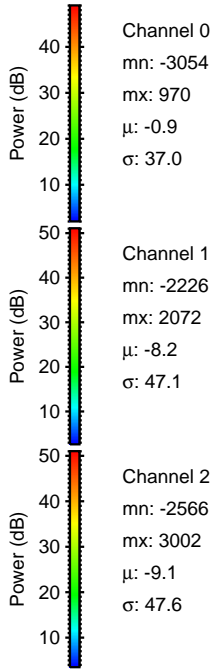
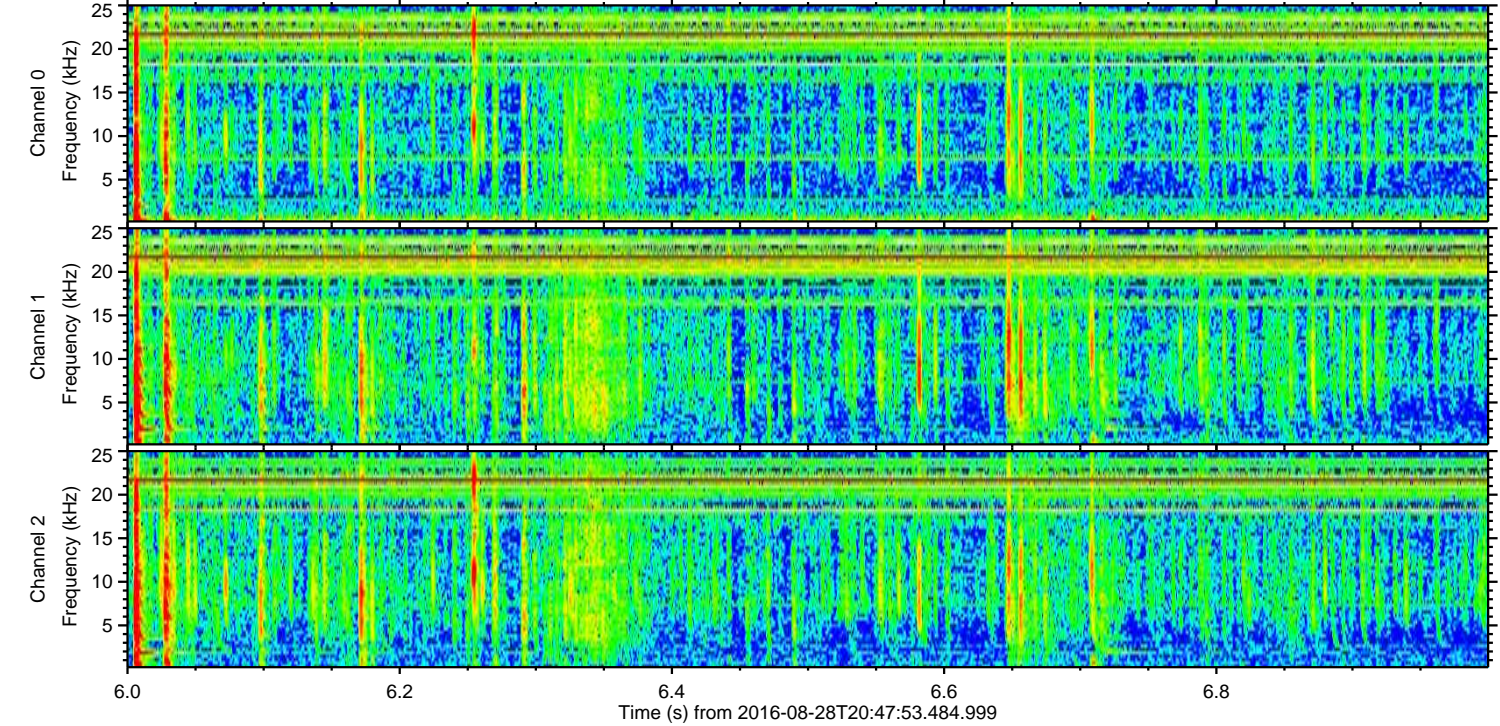
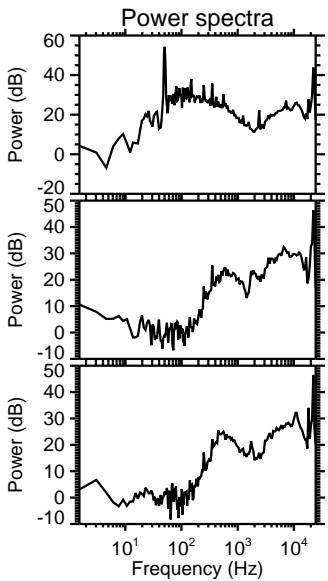
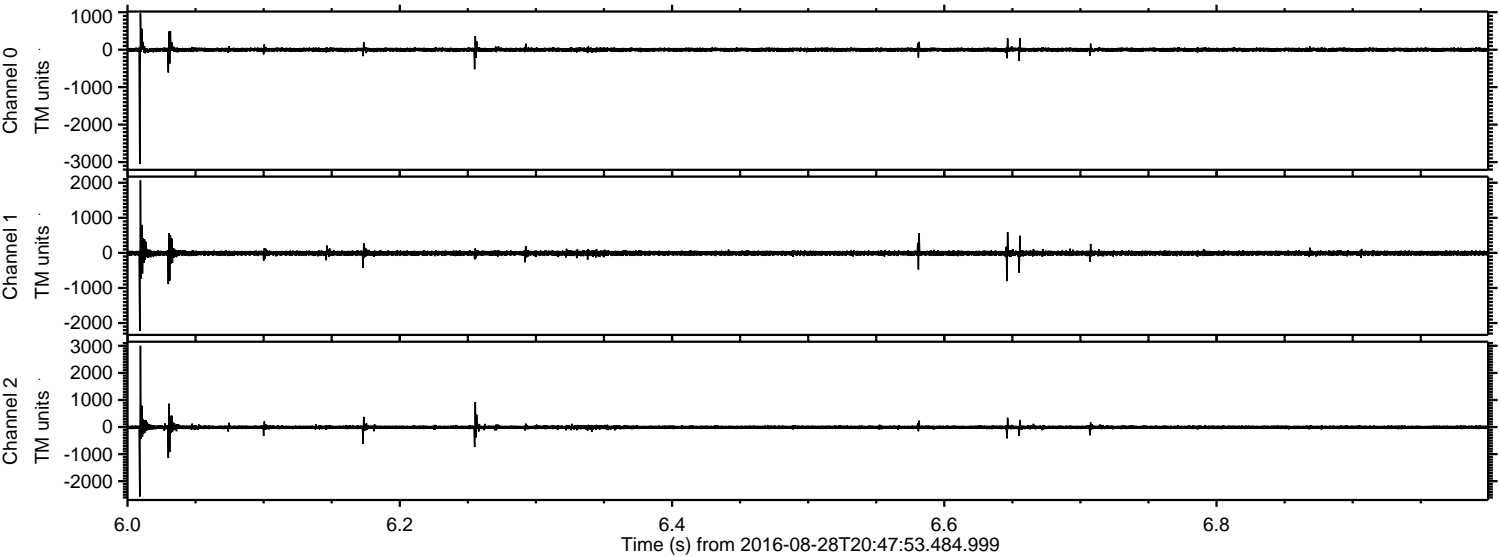

Channel 0  
mn: -3054  
mx: 970  
 $\mu$ : -0.9  
 $\sigma$ : 37.0

Channel 1  
mn: -2226  
mx: 2072  
 $\mu$ : -8.2  
 $\sigma$ : 47.1

Channel 2  
mn: -2566  
mx: 3002  
 $\mu$ : -9.1  
 $\sigma$ : 47.6

Processed Sun Aug 28 22:56:05 2016 by ELM ver.2012-10-06 from 001\_\_elm20160828\_204752\_\_dat00.bin

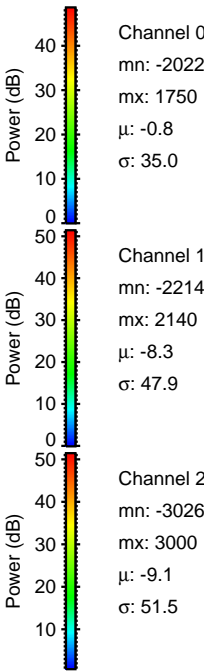
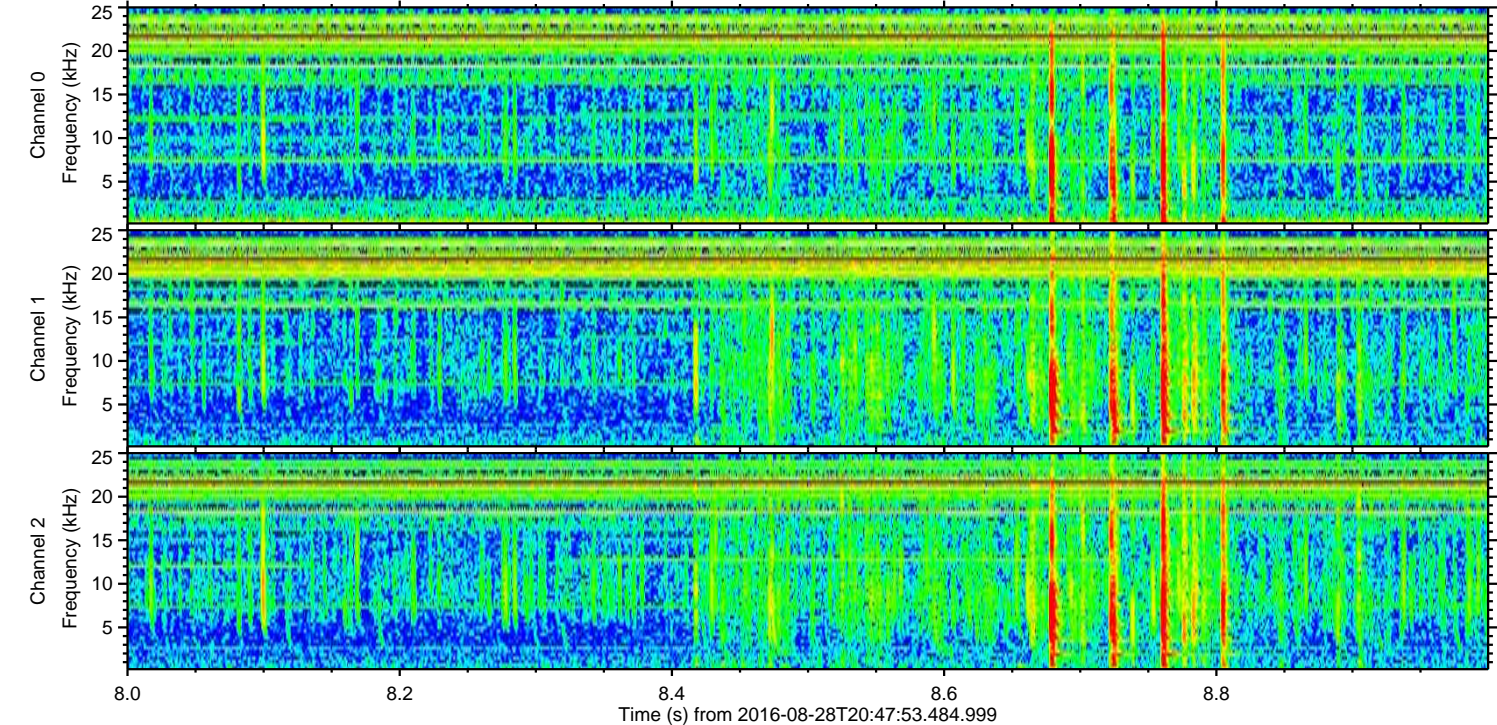
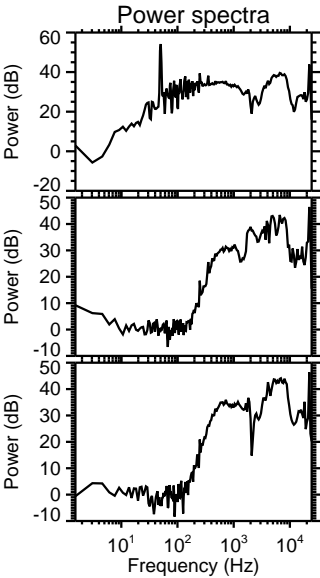
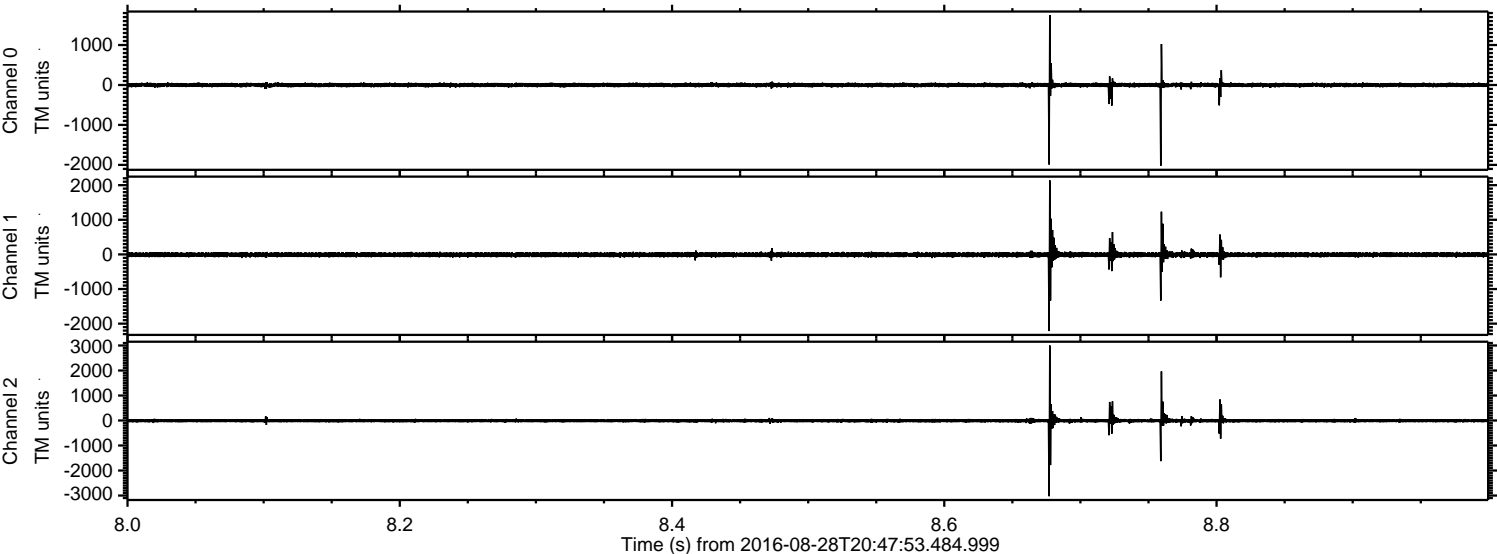

ELMAVAN 3D WAVEFORMS (Measured data sampled at 50 kHz) 51000 packets of 144 samples from 2016-08-28T20:47:53.484.999. Part 125/147

Processed Sun Aug 28 22:56:06 2016 by ELM ver.2012-10-06 from 001\_\_elm20160828\_204752\_\_dat00.bin

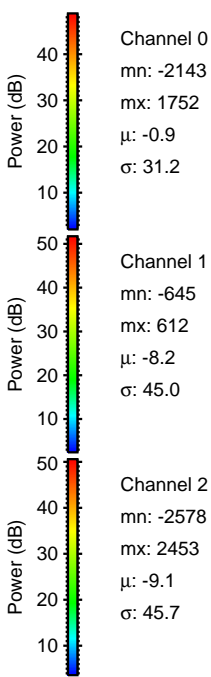
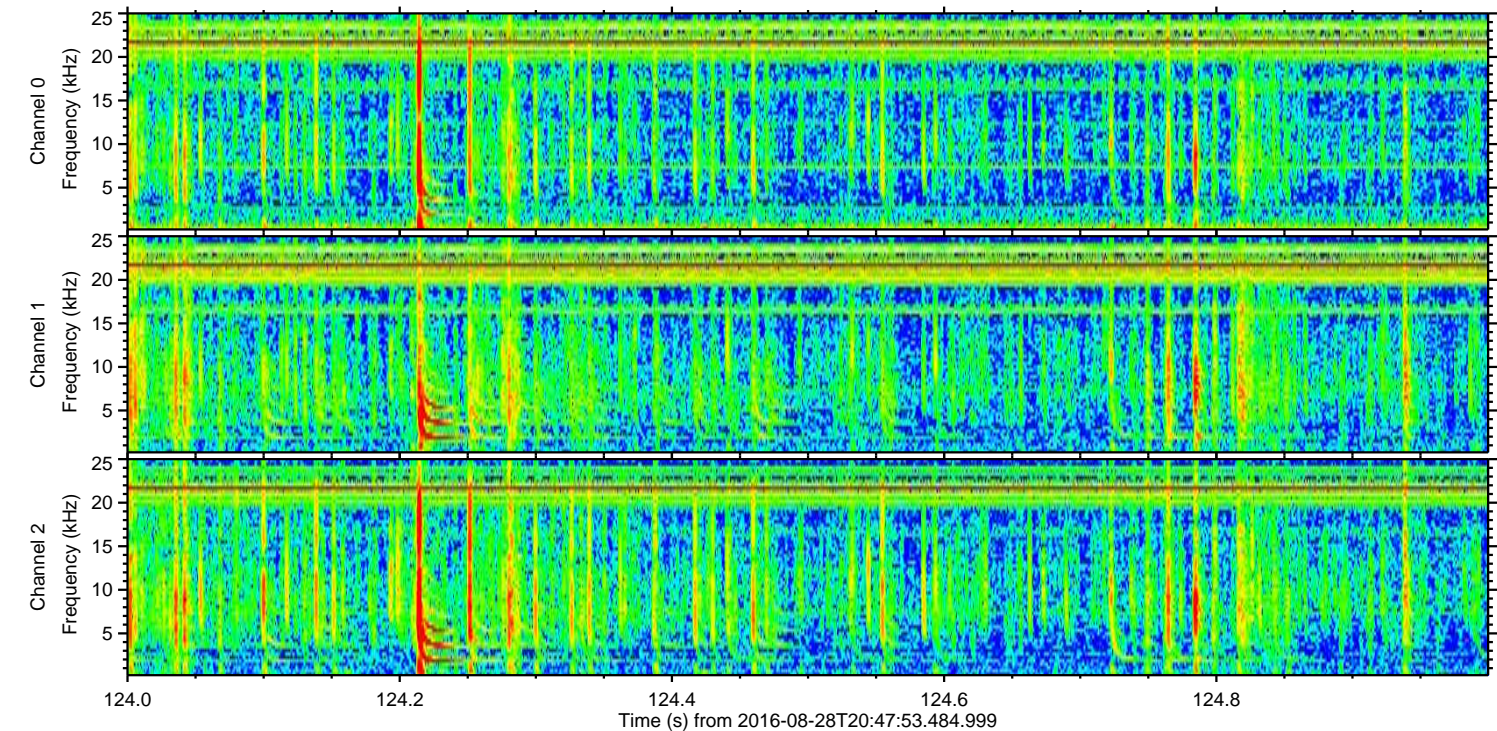
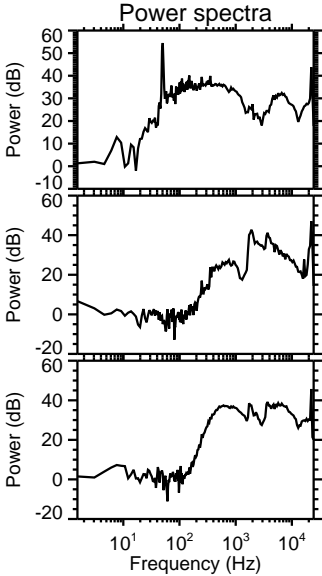
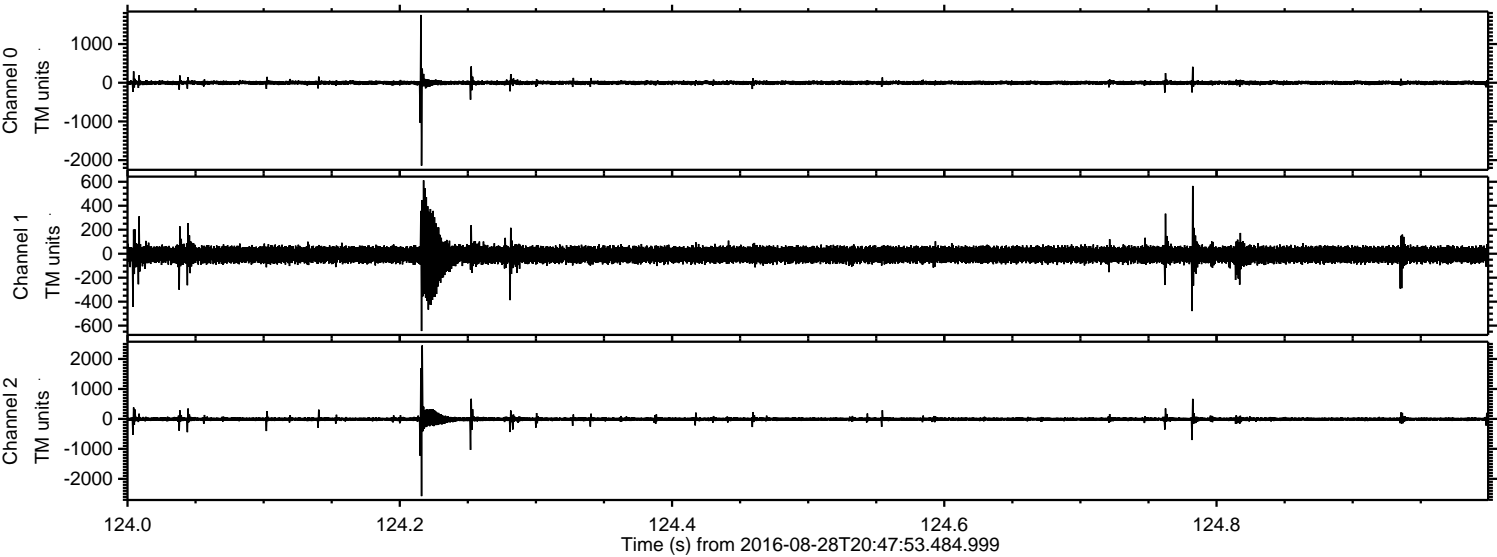

Processed Sun Aug 28 22:56:06 2016 by ELM ver.2012-10-06 from 001\_\_elm20160828\_204752\_\_dat00.bin

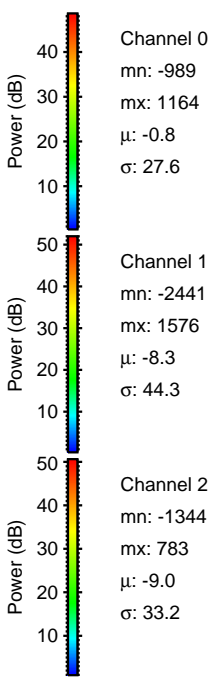
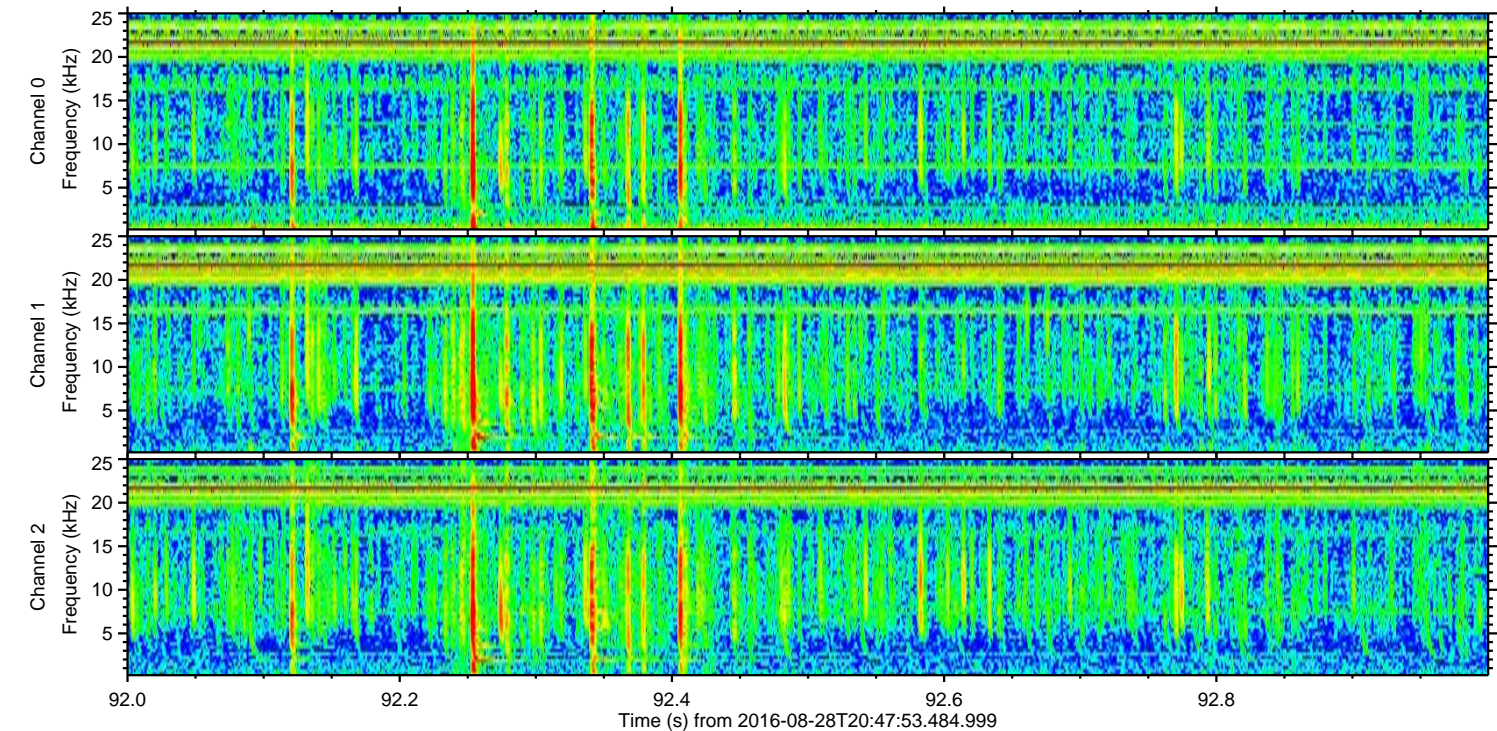
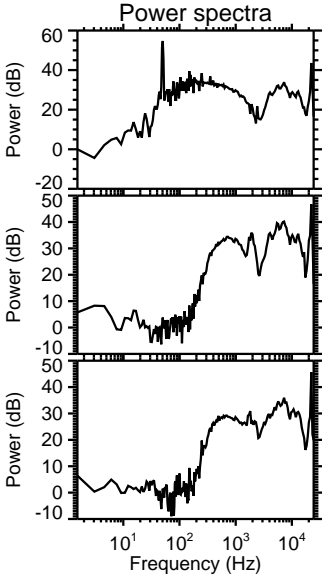
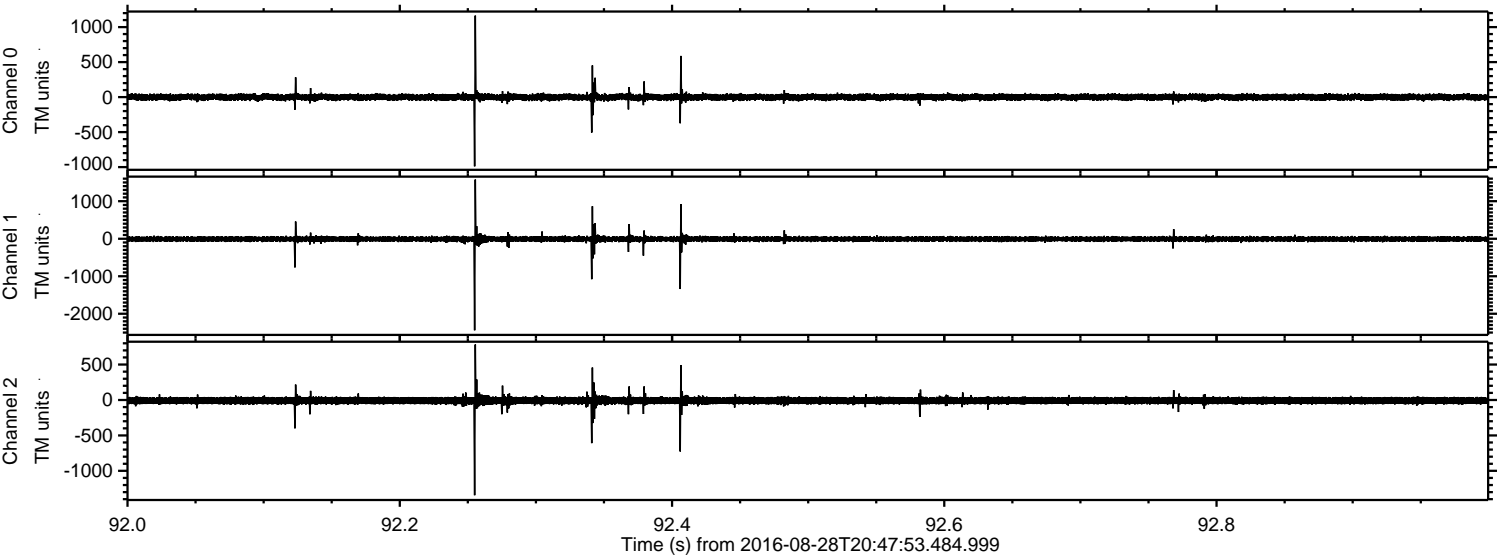

Processed Sun Aug 28 22:56:07 2016 by ELM ver.2012-10-06 from 001\_\_elm20160828\_204752\_\_dat00.bin

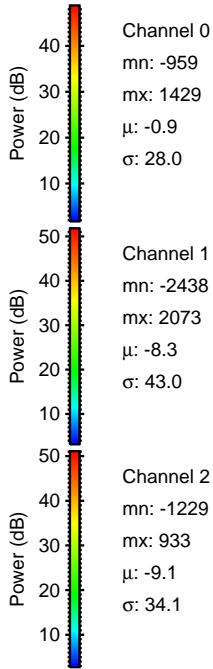
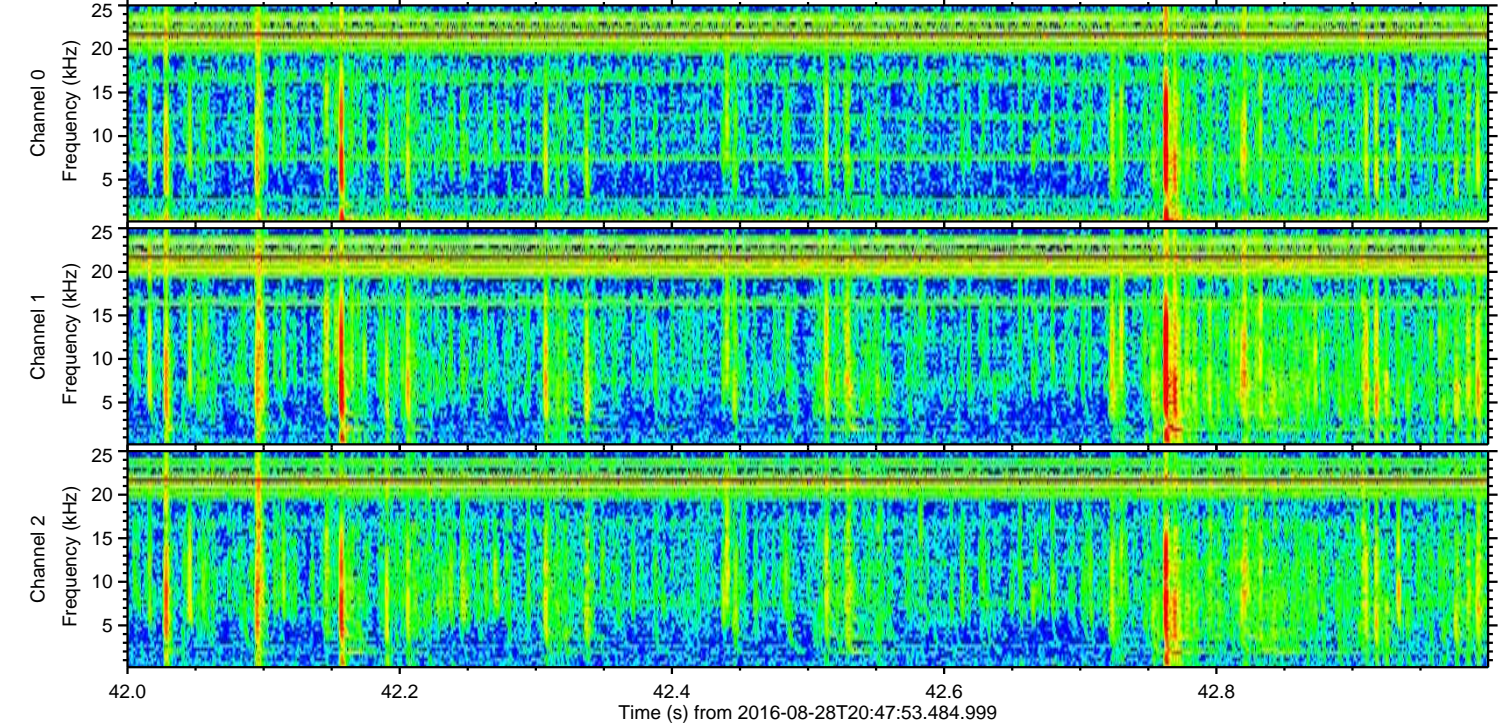
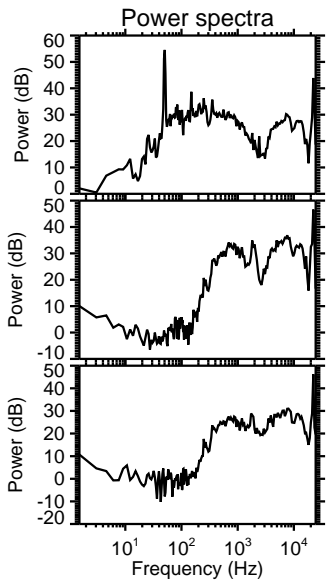
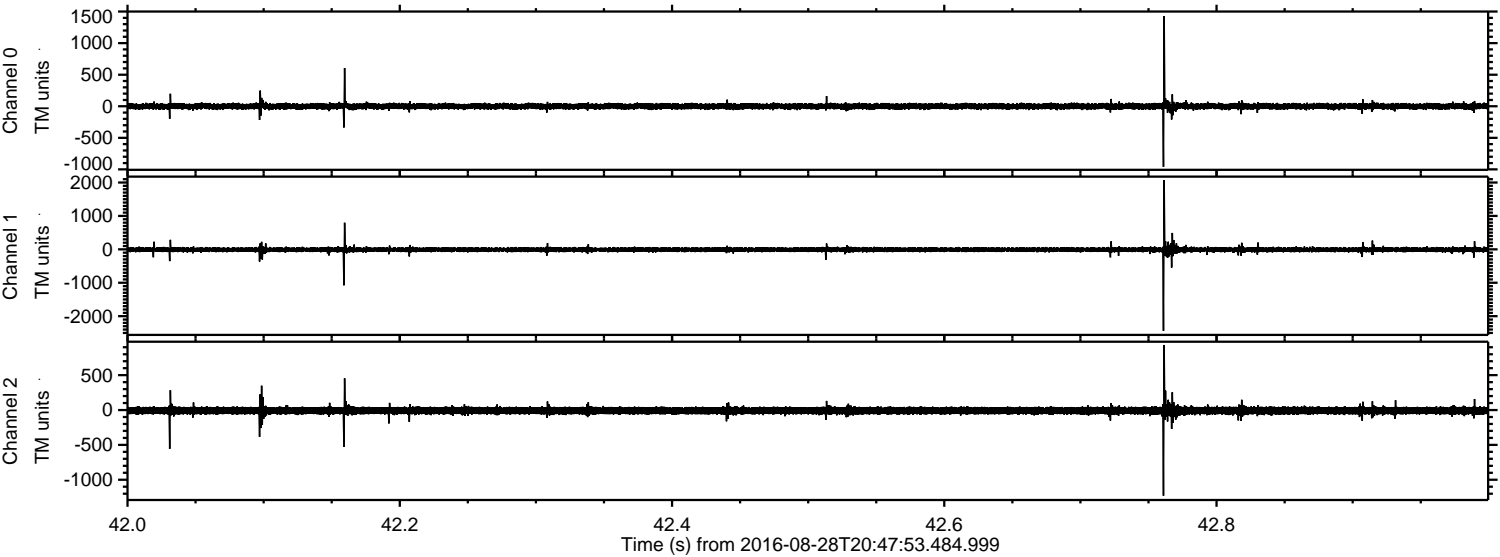

Processed Sun Aug 28 22:56:08 2016 by ELM ver.2012-10-06 from 001\_\_elm20160828\_204752\_\_dat00.bin

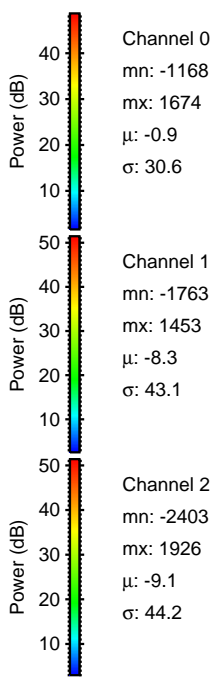
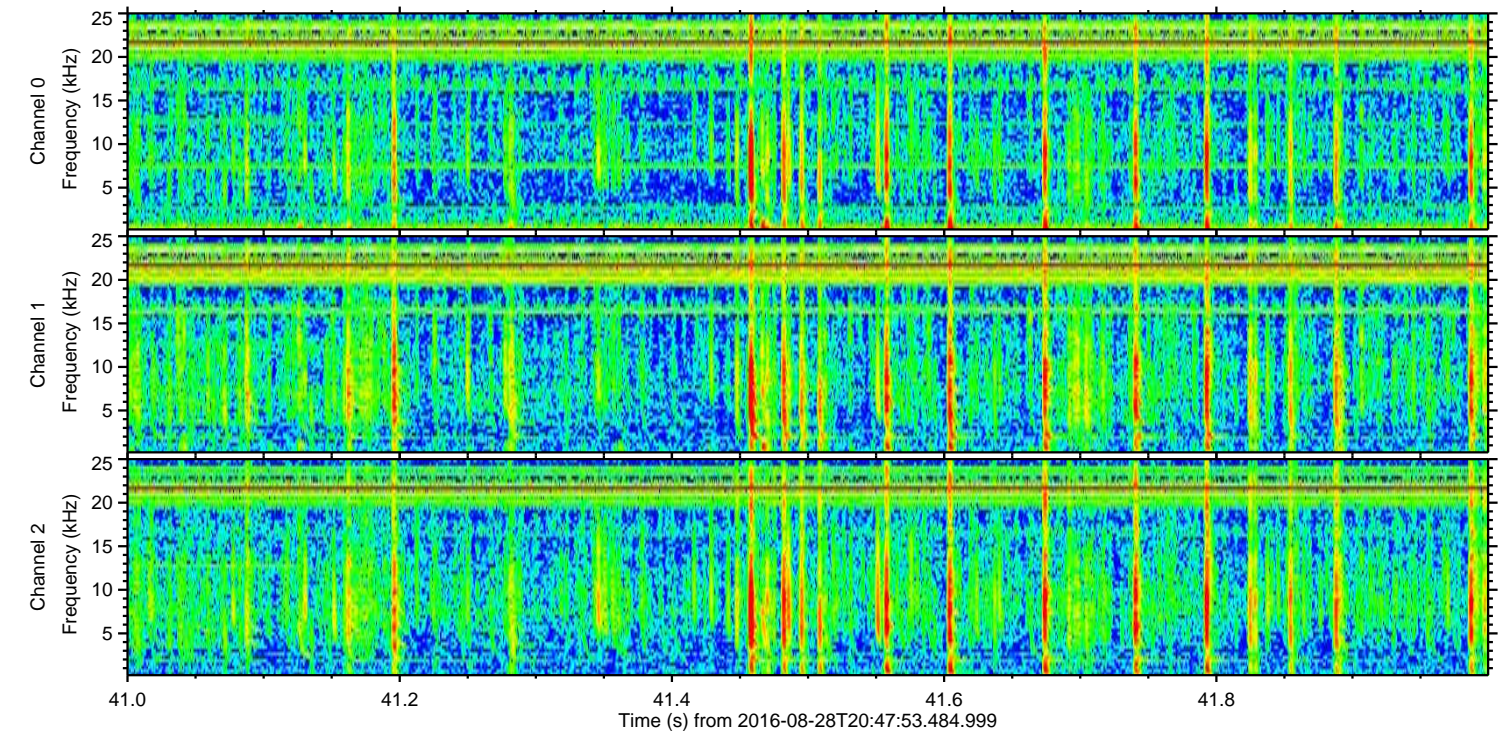
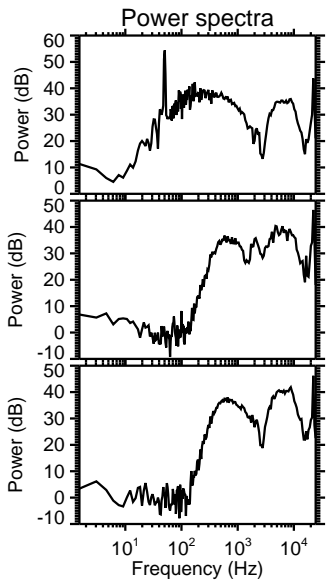
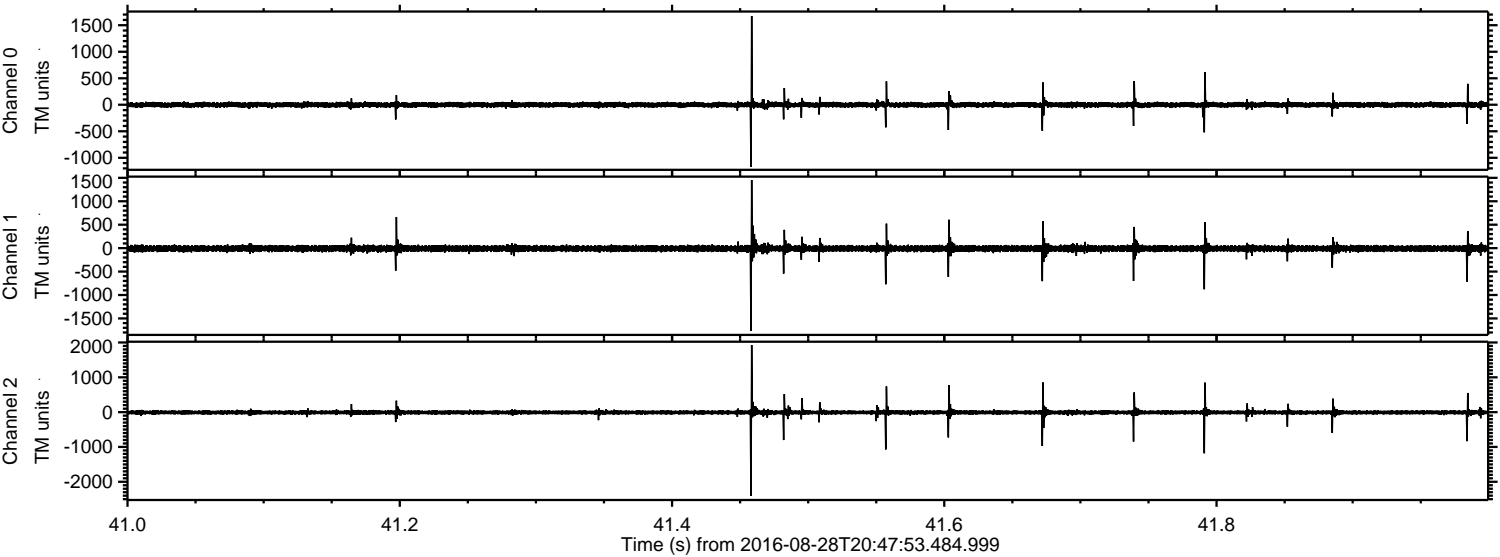

Channel 0  
mn: -1168  
mx: 1674  
 $\mu$ : -0.9  
 $\sigma$ : 30.6

Channel 1  
mn: -1763  
mx: 1453  
 $\mu$ : -8.3  
 $\sigma$ : 43.1

Channel 2  
mn: -2403  
mx: 1926  
 $\mu$ : -9.1  
 $\sigma$ : 44.2

Processed Sun Aug 28 22:56:09 2016 by ELM ver.2012-10-06 from 001\_\_elm20160828\_204752\_\_dat00.bin

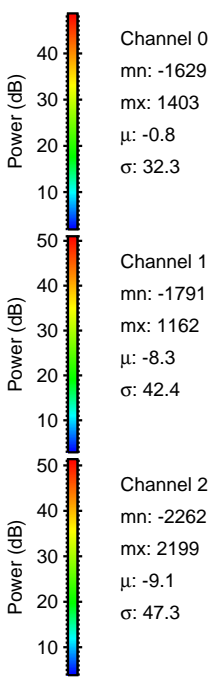
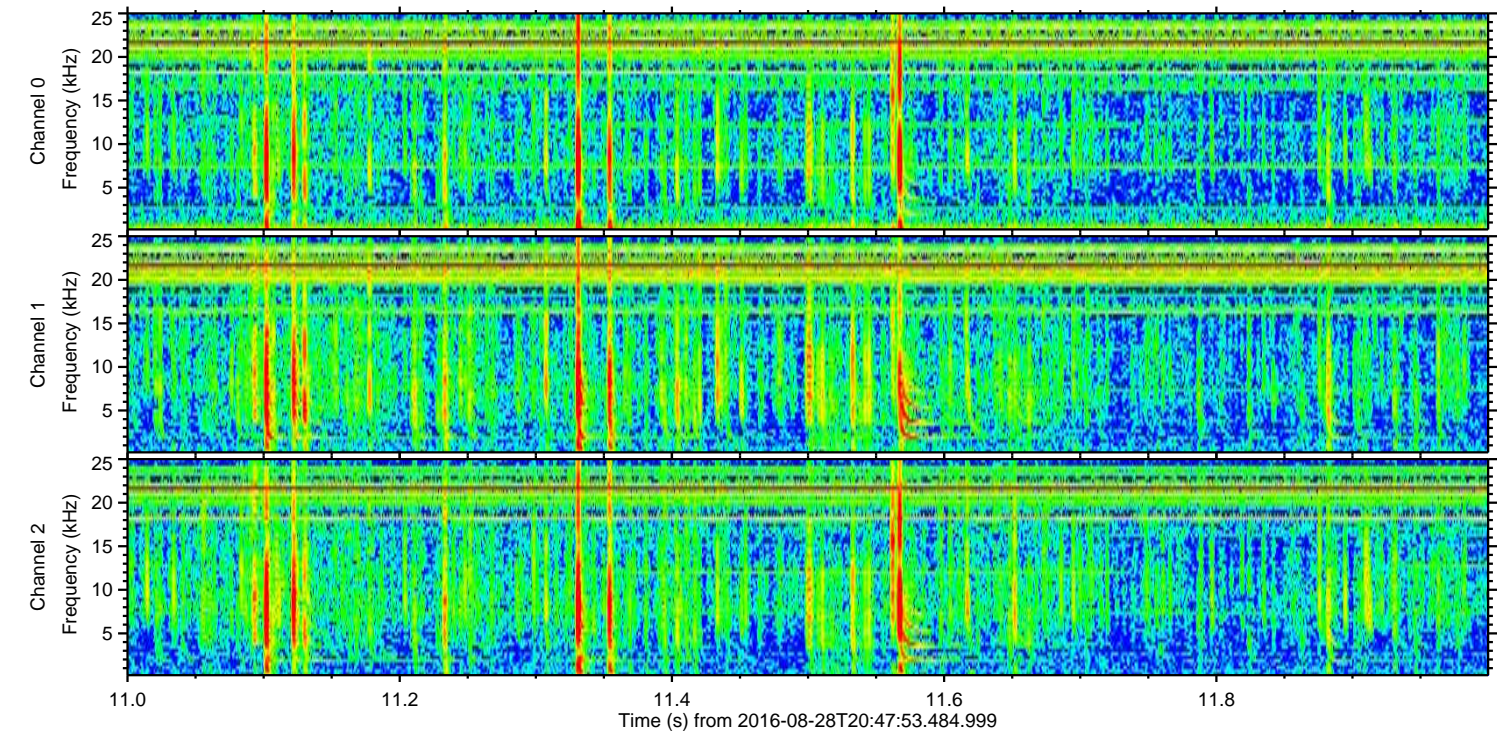
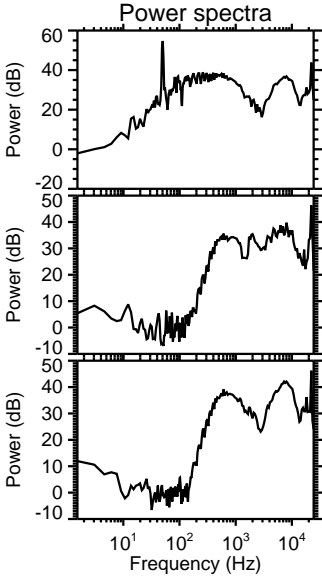
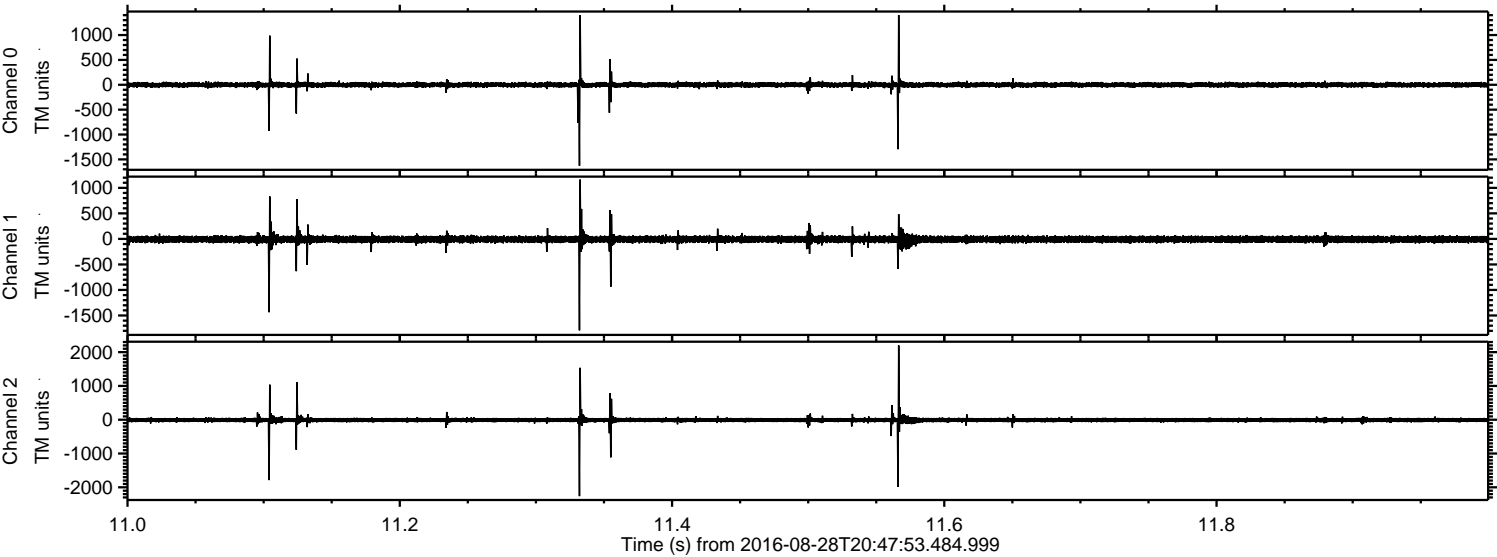

Processed Sun Aug 28 22:56:10 2016 by ELM ver.2012-10-06 from 001\_\_elm20160828\_204752\_\_dat00.bin

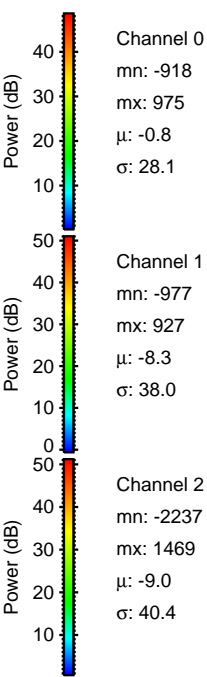
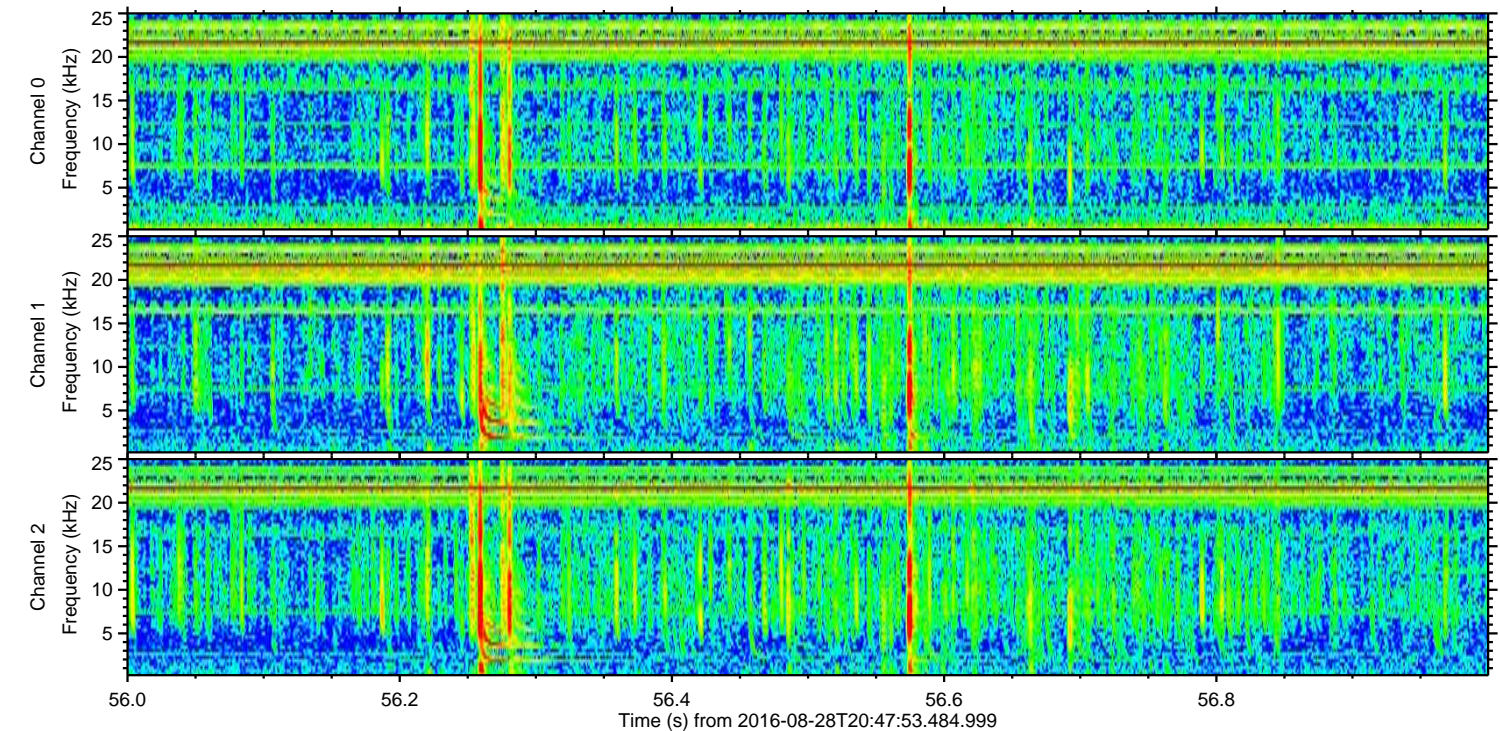
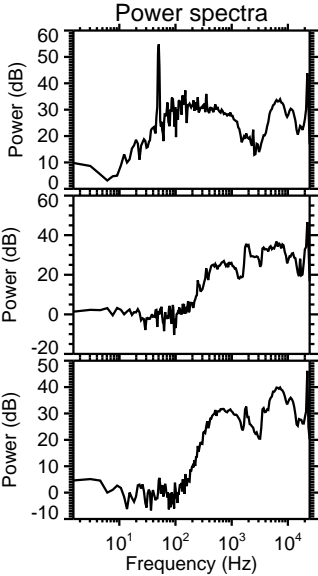
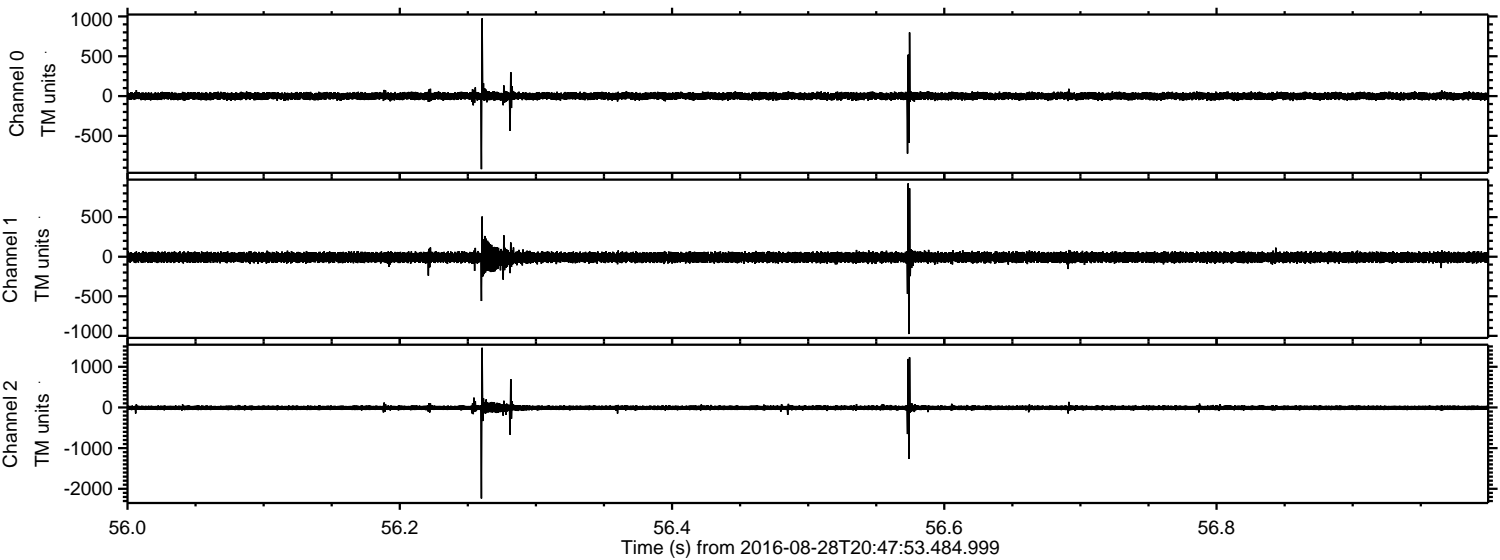

Channel 0  
mn: -918  
mx: 975  
 $\mu$ : -0.8  
 $\sigma$ : 28.1

Channel 1  
mn: -977  
mx: 927  
 $\mu$ : -8.3  
 $\sigma$ : 38.0

Channel 2  
mn: -2237  
mx: 1469  
 $\mu$ : -9.0  
 $\sigma$ : 40.4

Processed Sun Aug 28 22:56:11 2016 by ELM ver.2012-10-06 from 001\_\_elm20160828\_204752\_\_dat00.bin

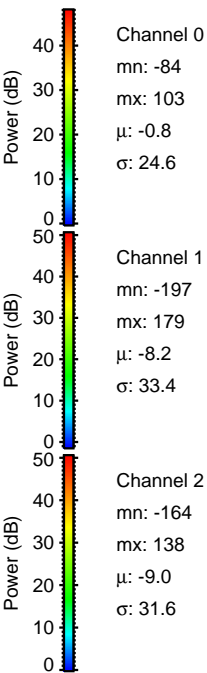
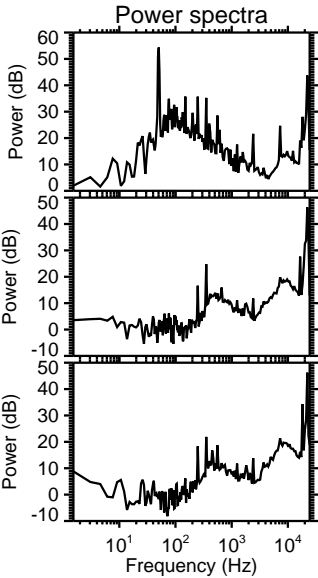
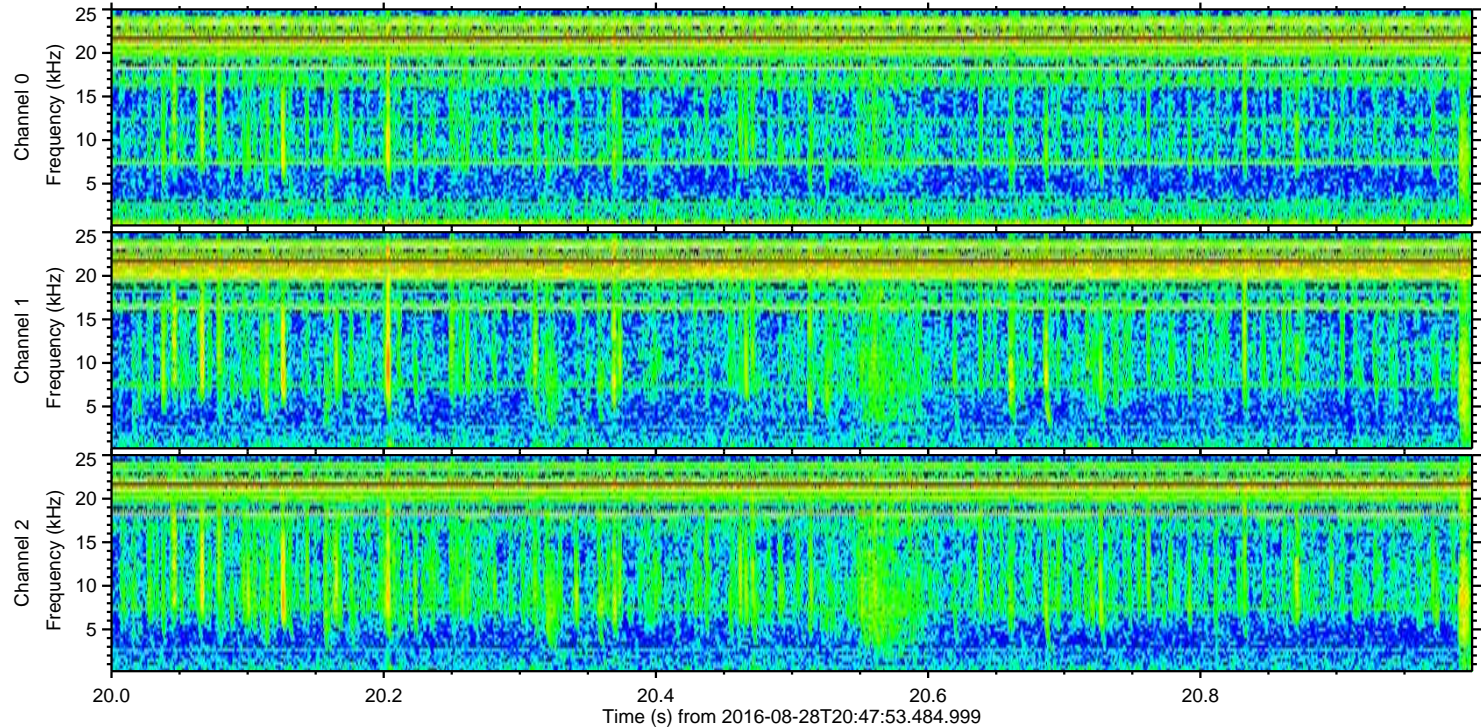
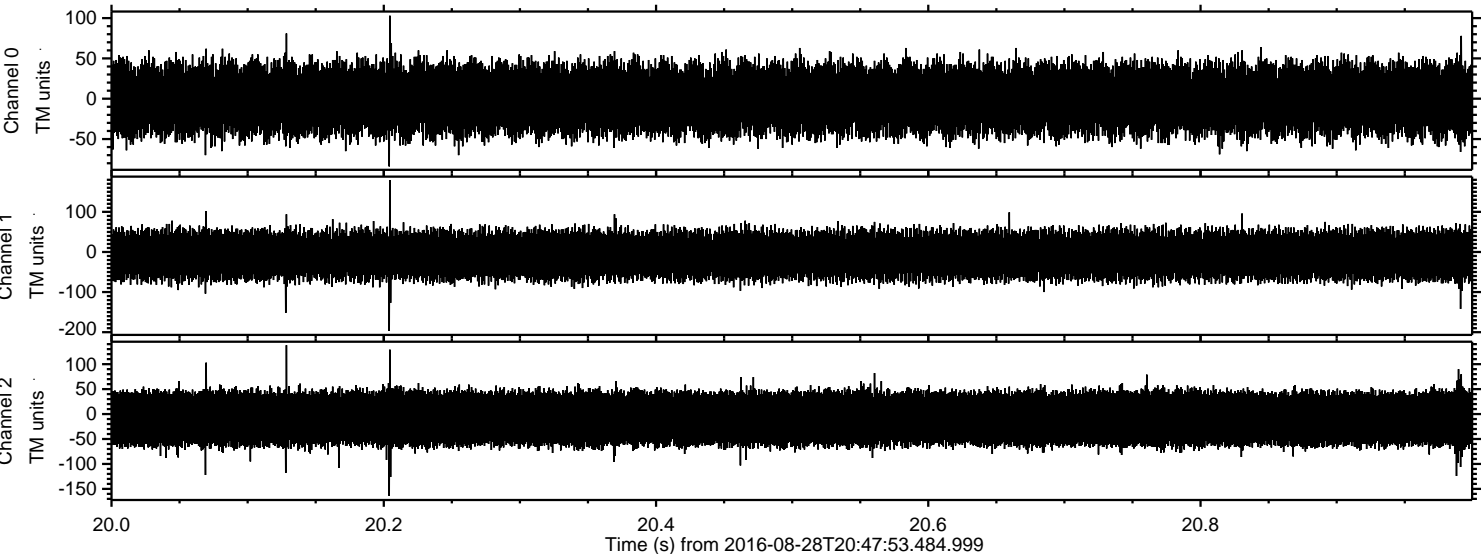

Channel 0  
mn: -84  
mx: 103  
 $\mu$ : -0.8  
 $\sigma$ : 24.6

Channel 1  
mn: -197  
mx: 179  
 $\mu$ : -8.2  
 $\sigma$ : 33.4

Channel 2  
mn: -164  
mx: 138  
 $\mu$ : -9.0  
 $\sigma$ : 31.6