

ELMAVAN 3D WAVEFORMS (Measured data sampled at 50 kHz) 51000 packets of 144 samples from 2016-08-28T13:17:32.876.000.

Processed Sun Aug 28 15:25:26 2016 by ELM ver.2012-10-06 from 001__elm20160828_131731__dat00.bin

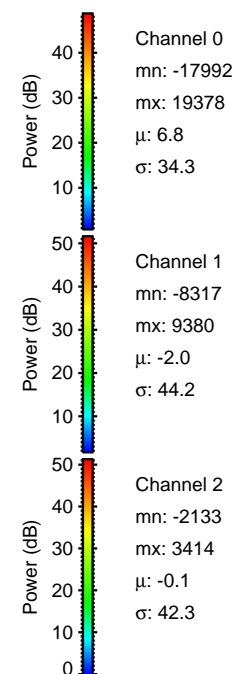

Processed Sun Aug 28 15:25:38 2016 by ELM ver.2012-10-06 from 001__elm20160828_131731__dat00.bin

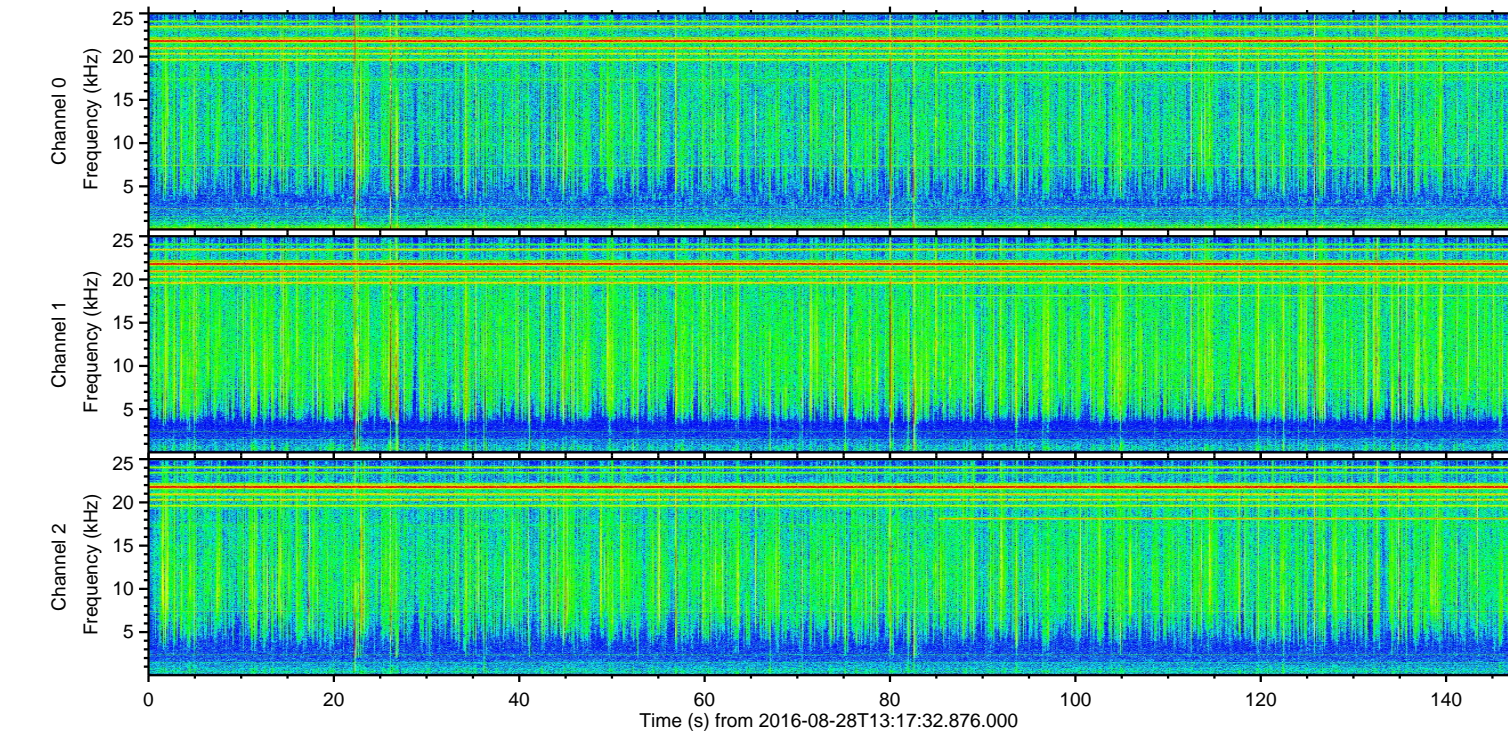
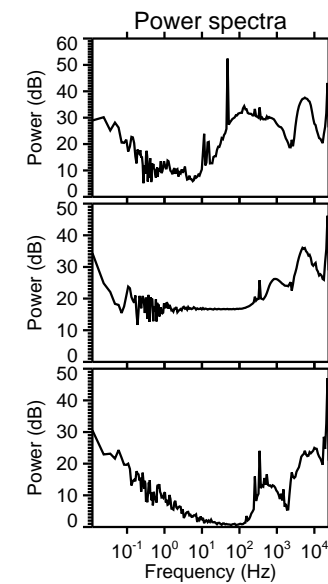
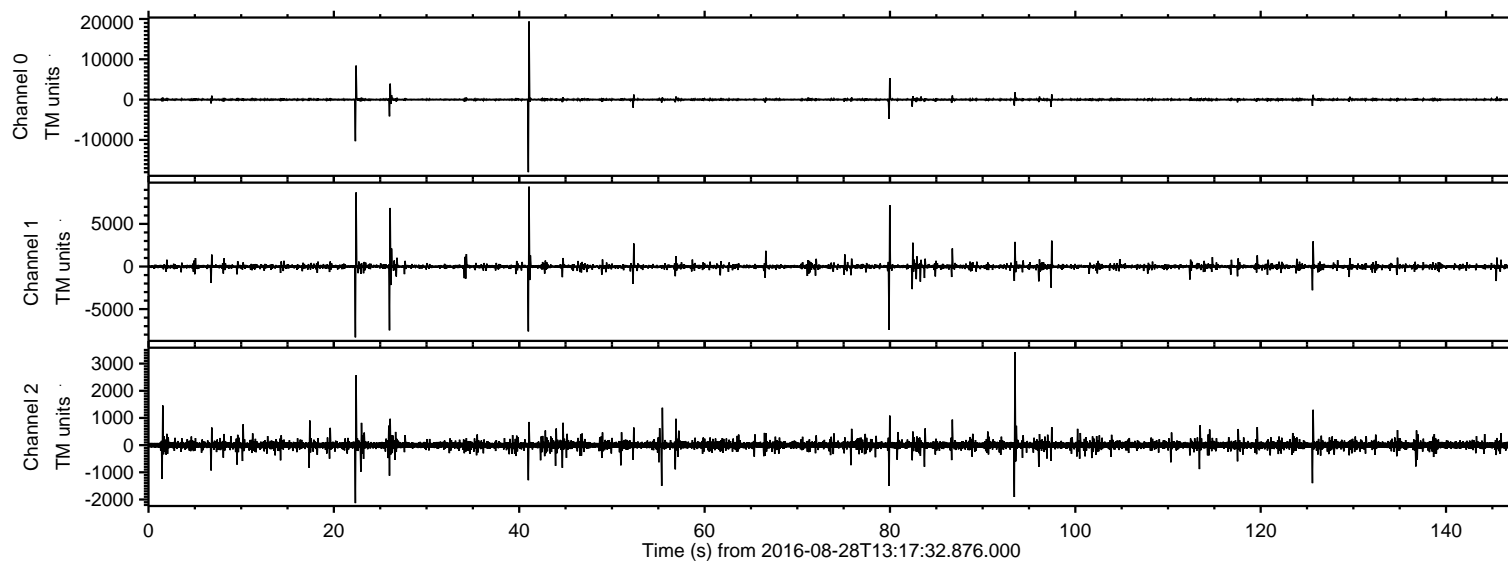
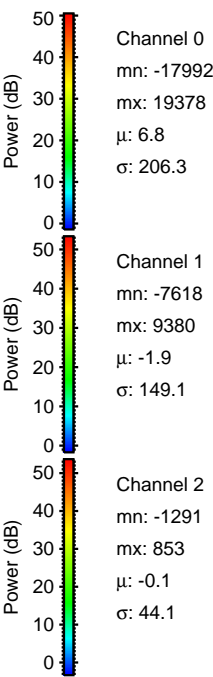
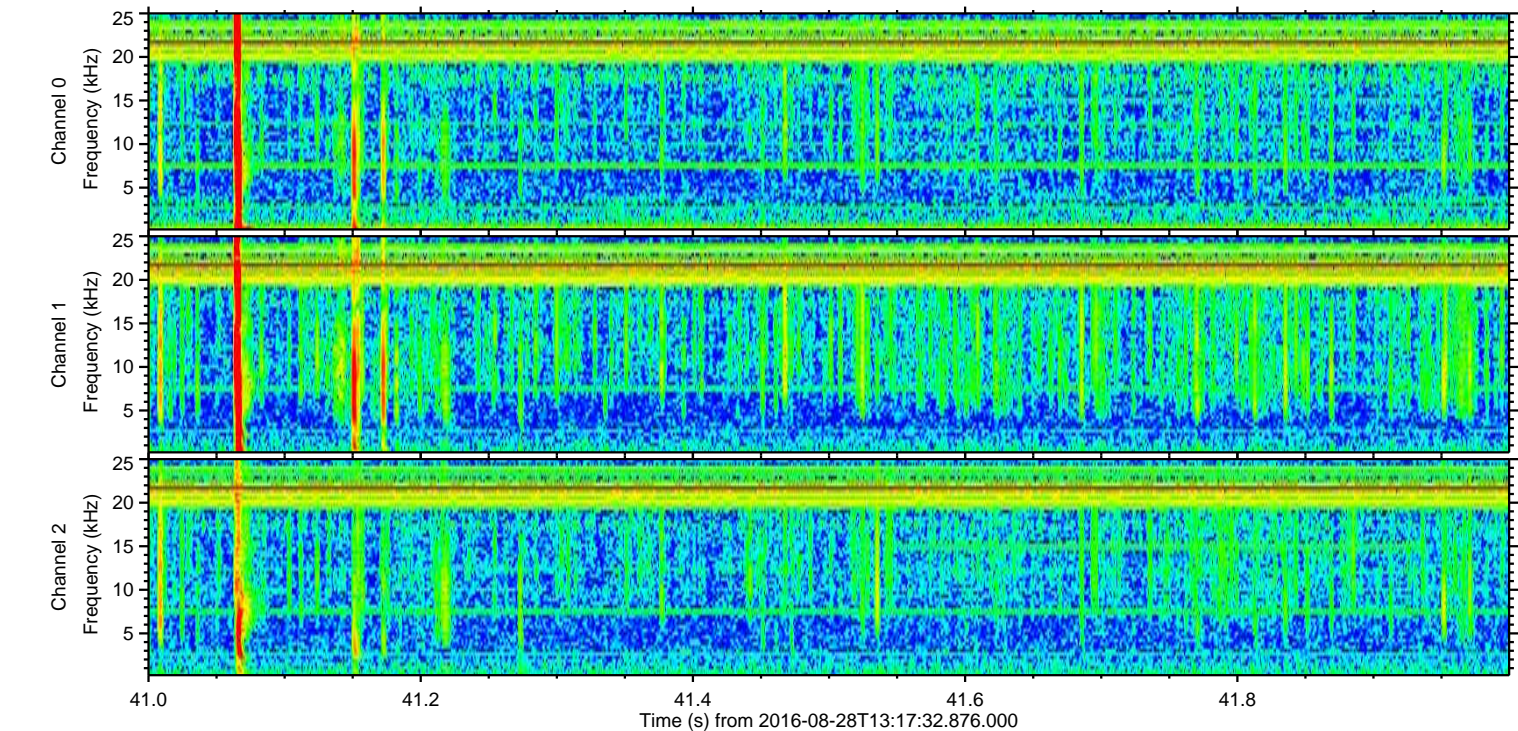
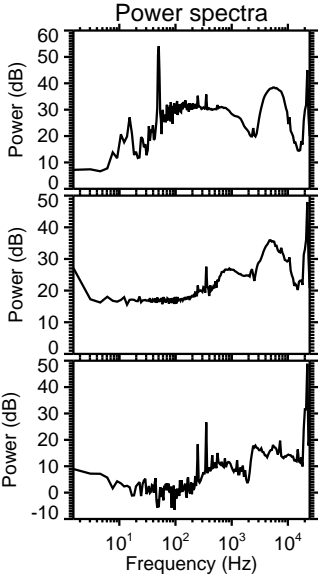
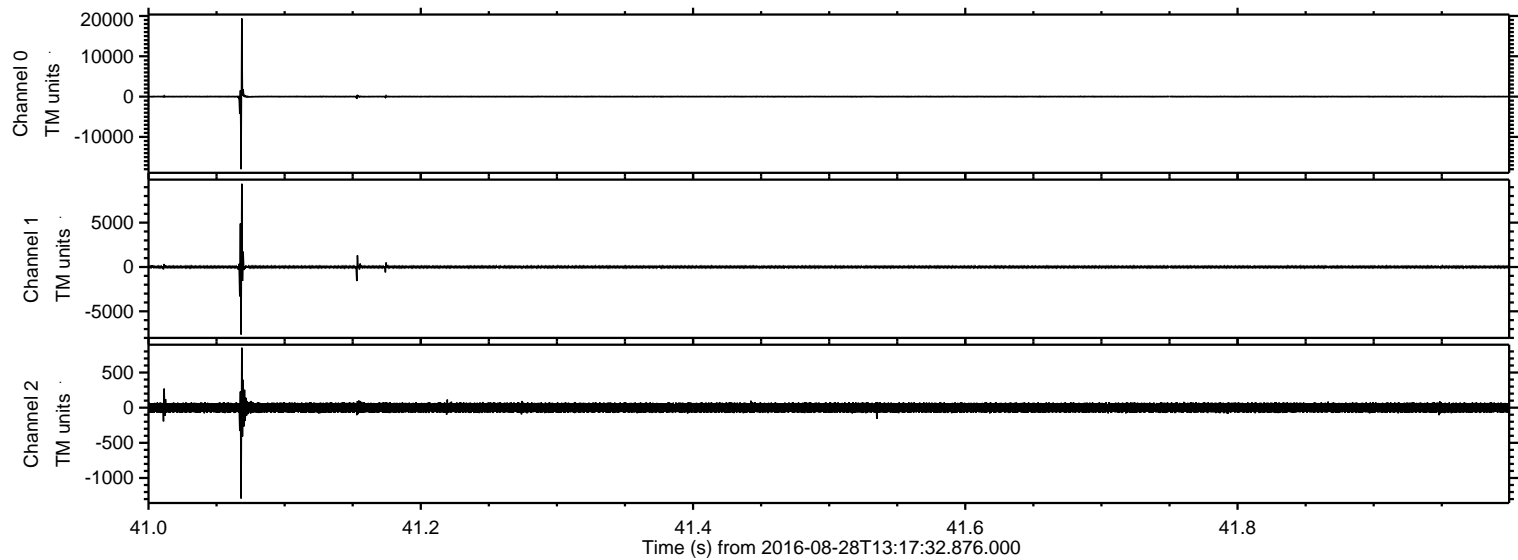

Processed Sun Aug 28 15:25:39 2016 by ELM ver.2012-10-06 from 001__elm20160828_131731__dat00.bin

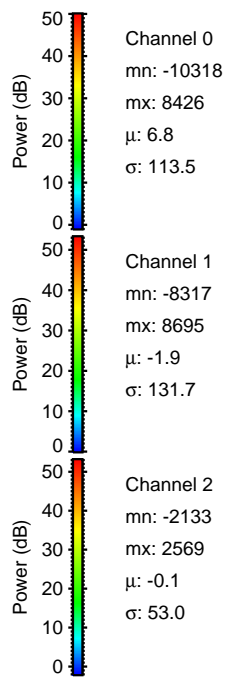
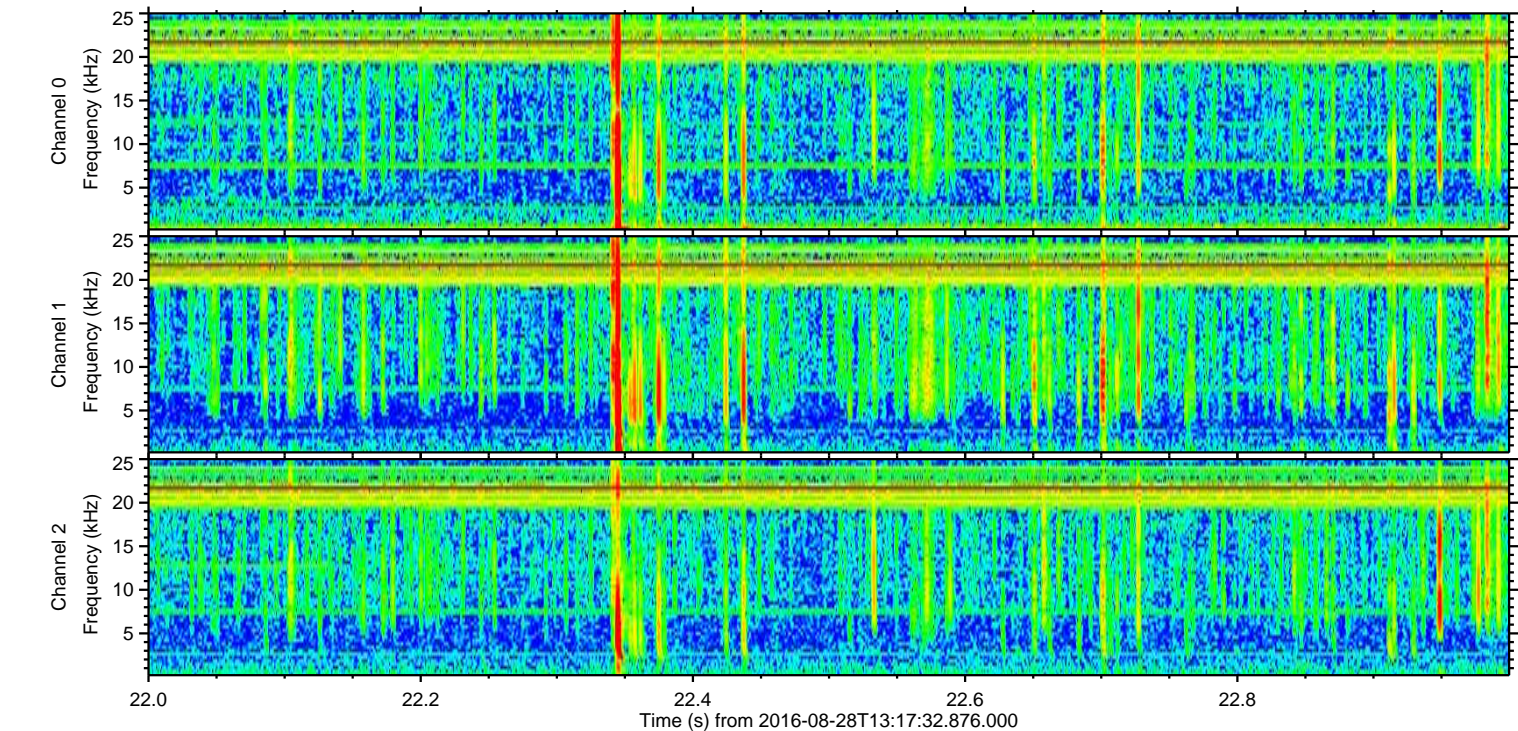
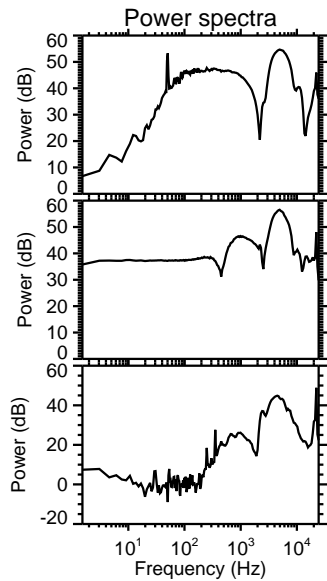
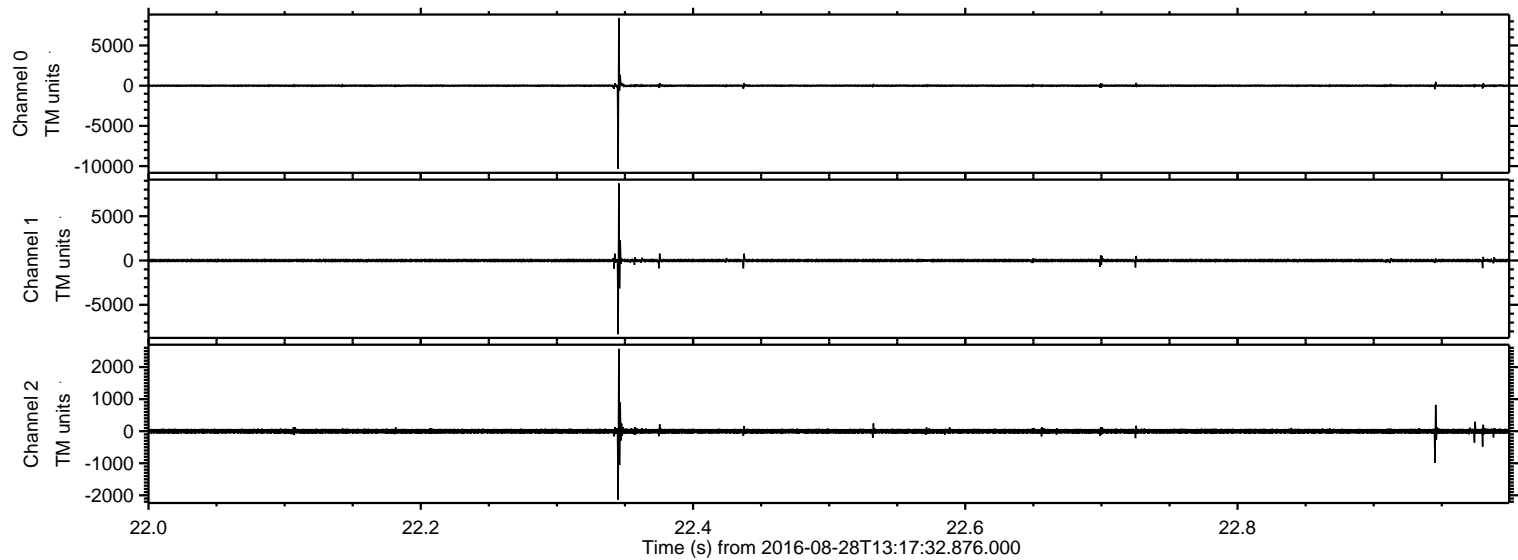

ELMAVAN 3D WAVEFORMS (Measured data sampled at 50 kHz) 51000 packets of 144 samples from 2016-08-28T13:17:32.876.000. Part 27/147

Processed Sun Aug 28 15:25:40 2016 by ELM ver.2012-10-06 from 001__elm20160828_131731__dat00.bin

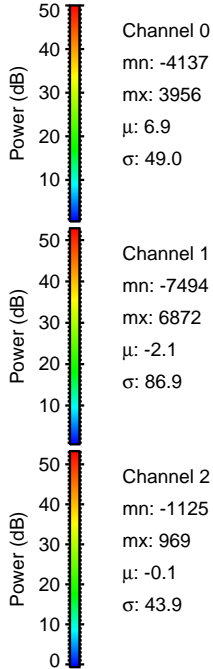
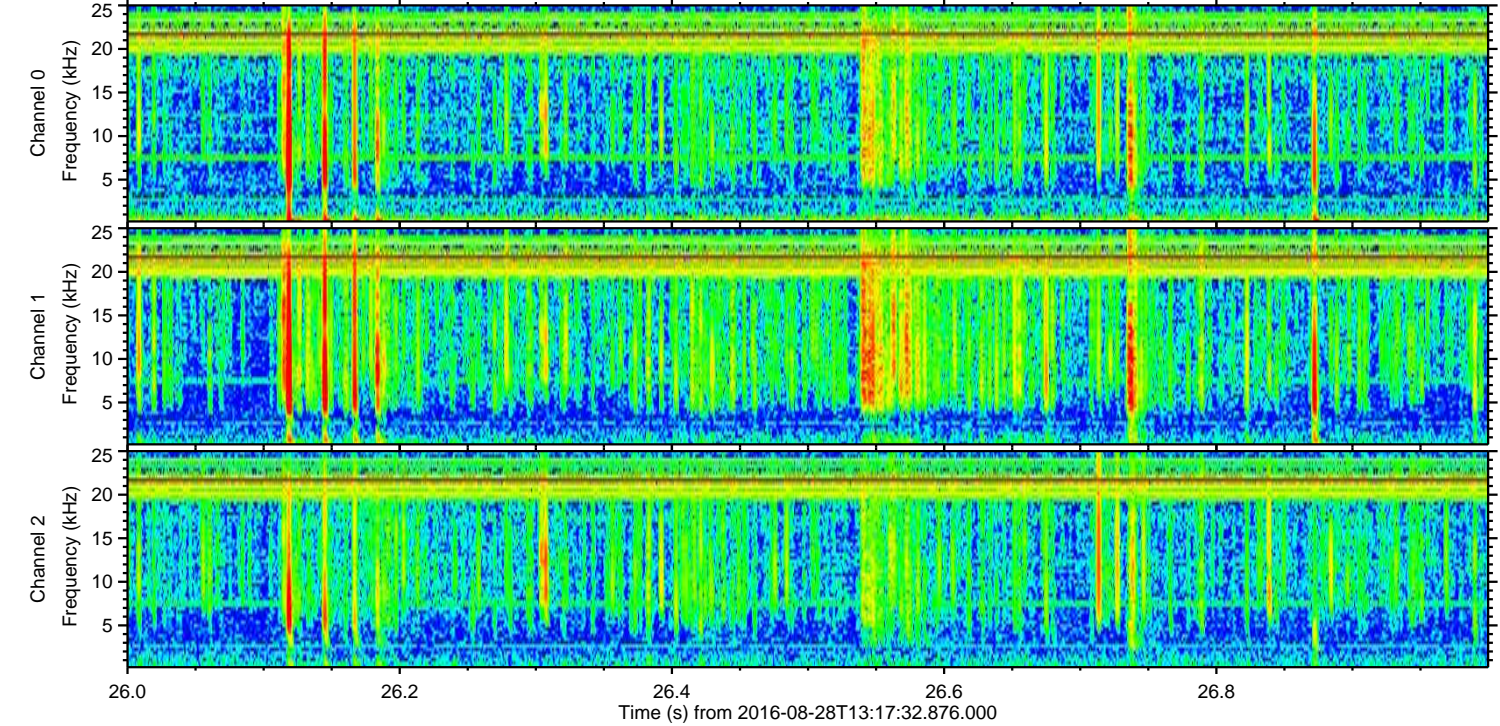
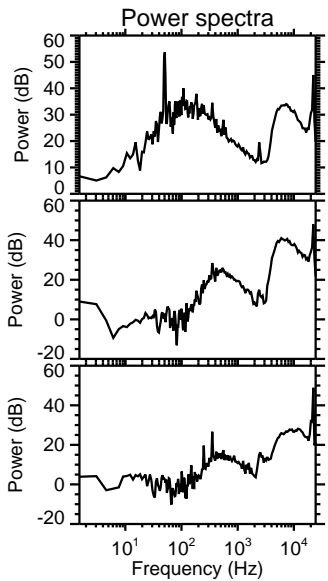
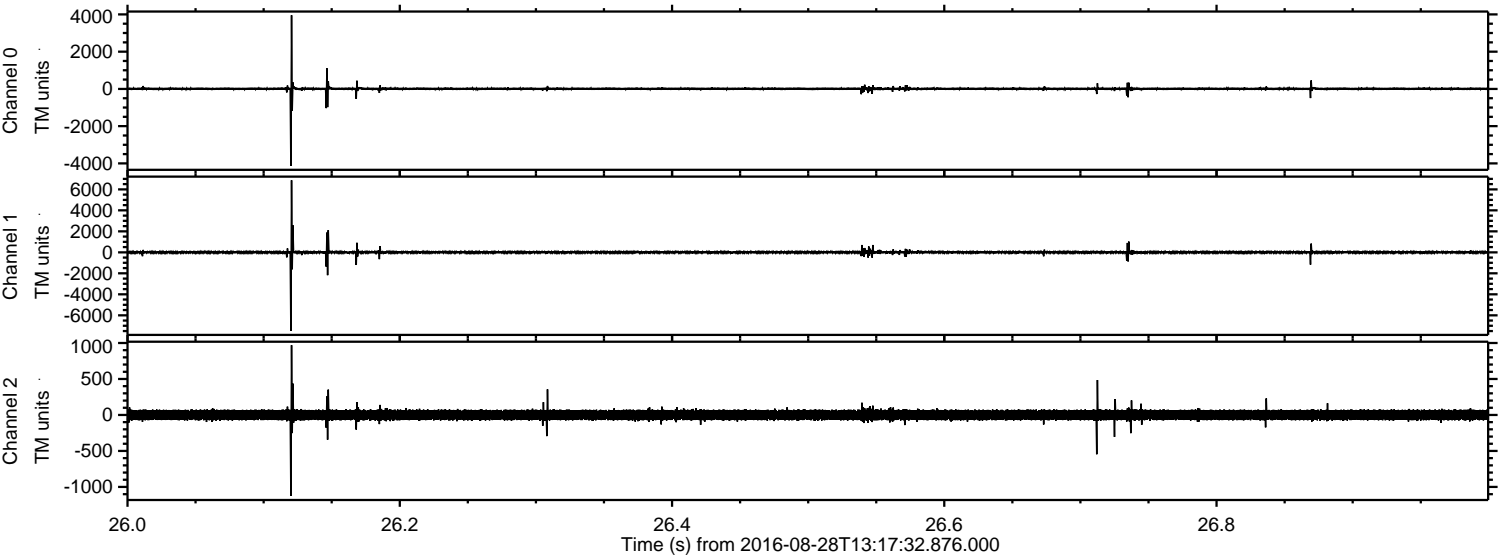

Processed Sun Aug 28 15:25:41 2016 by ELM ver.2012-10-06 from 001__elm20160828_131731__dat00.bin

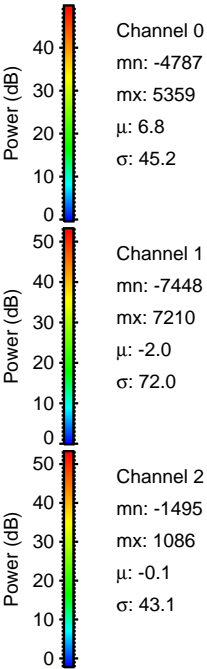
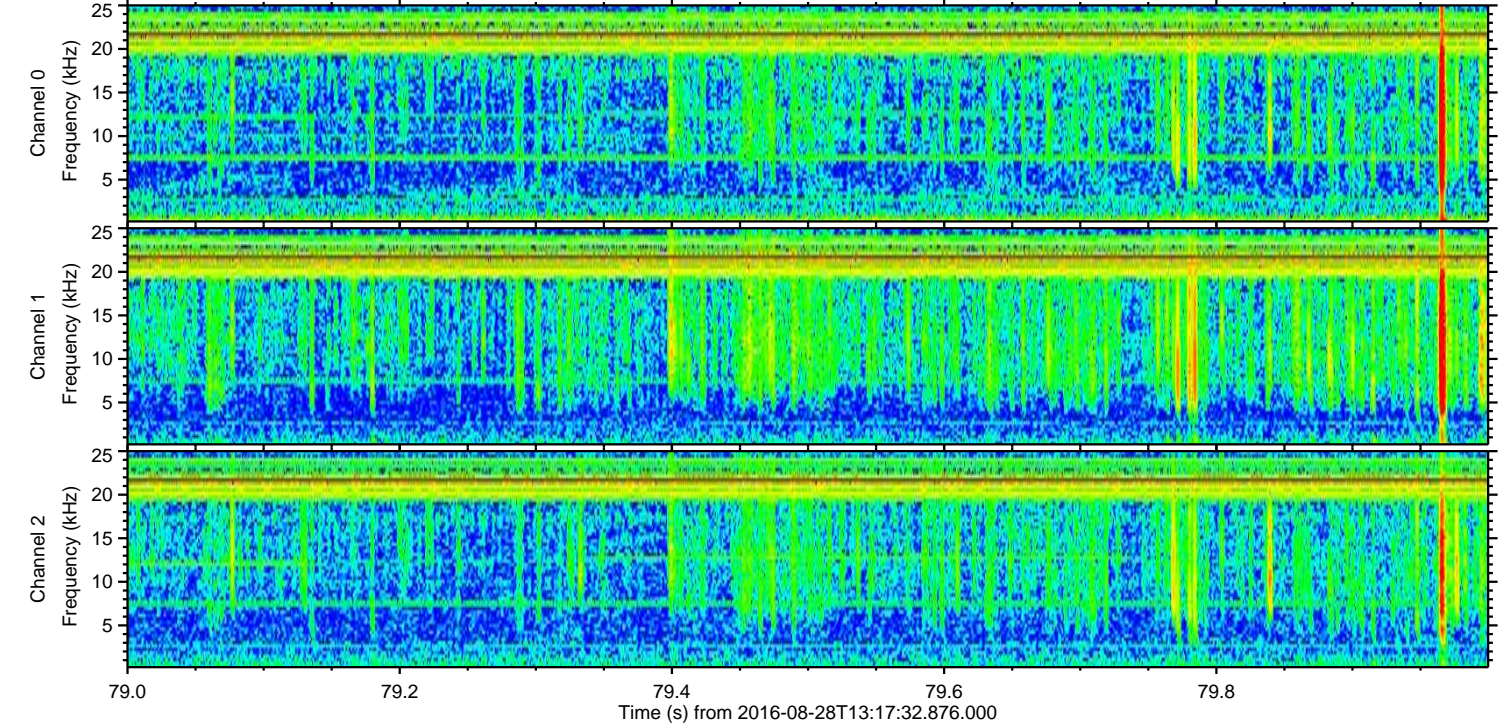
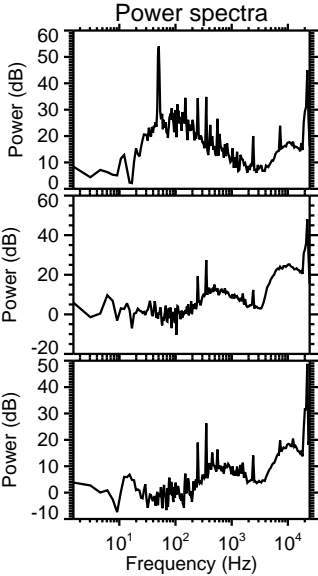
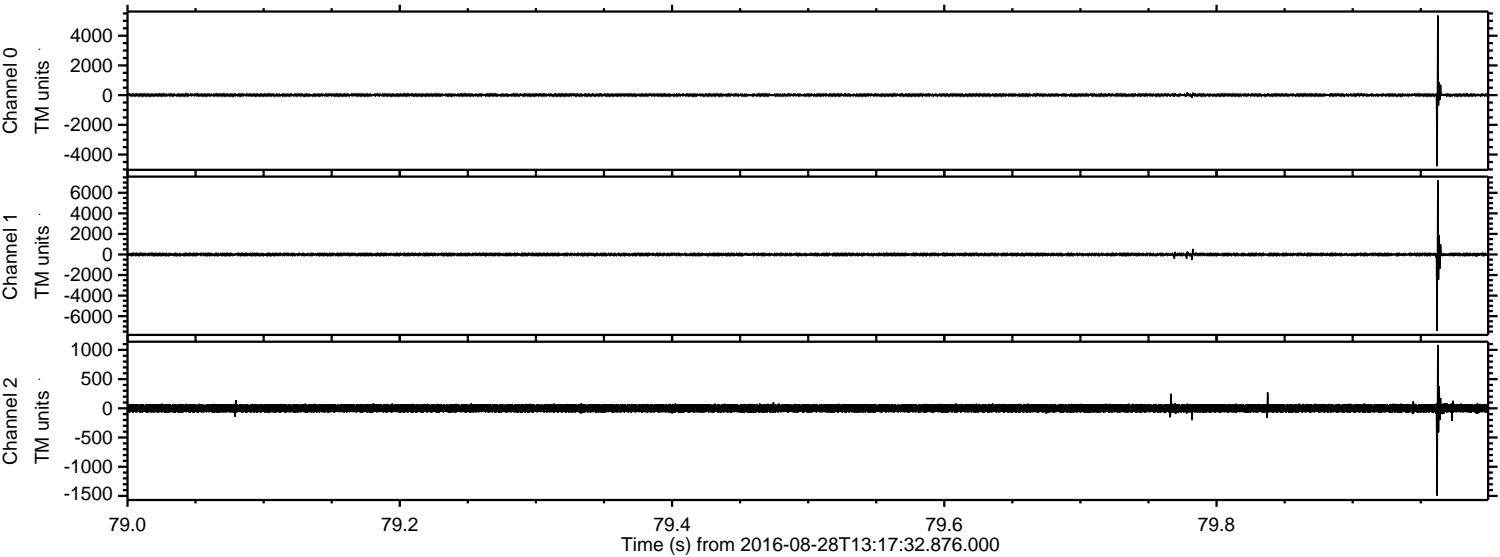

Processed Sun Aug 28 15:25:42 2016 by ELM ver.2012-10-06 from 001__elm20160828_131731__dat00.bin

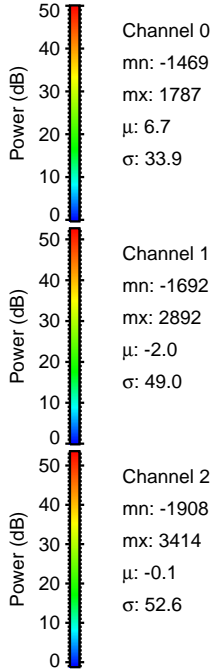
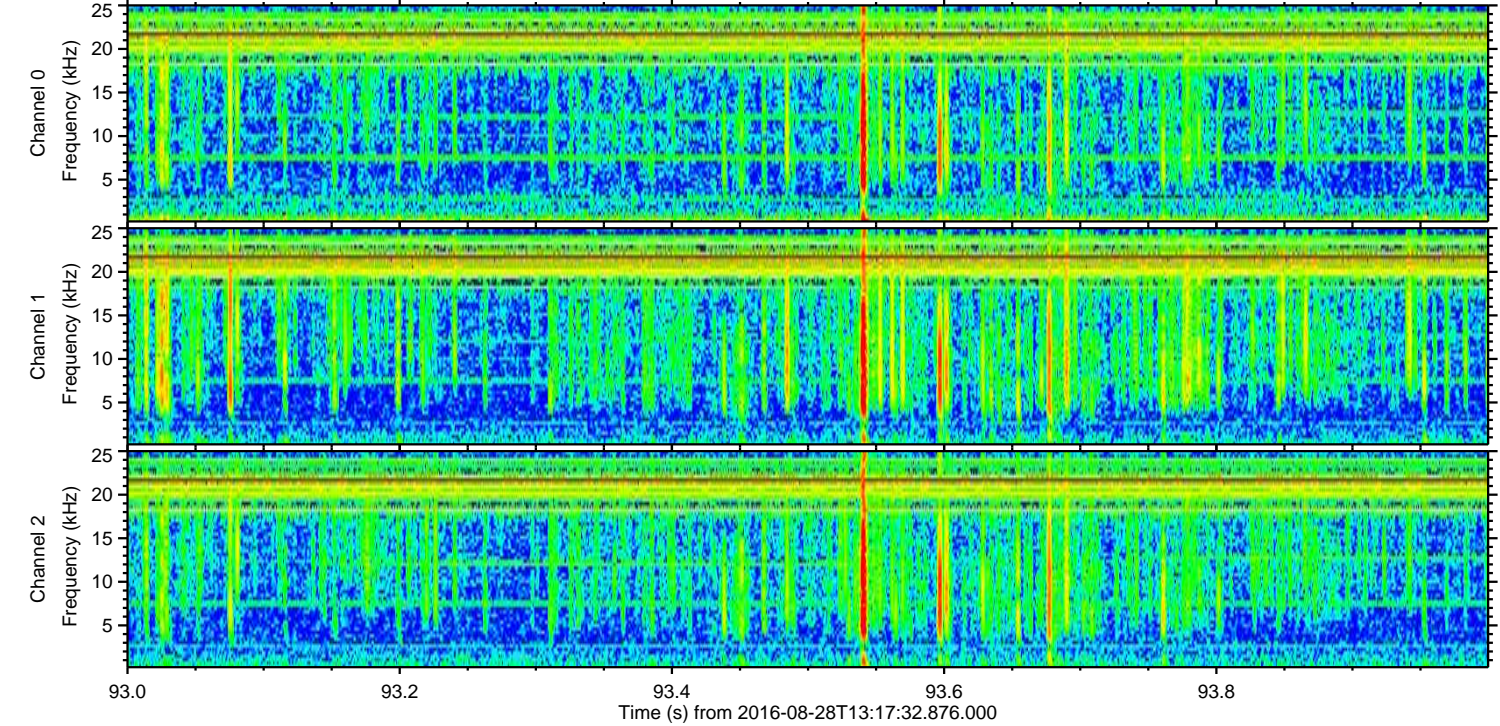
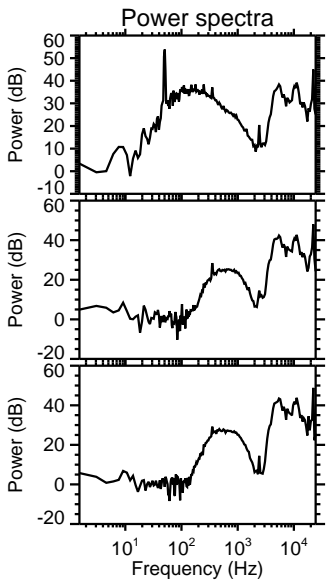
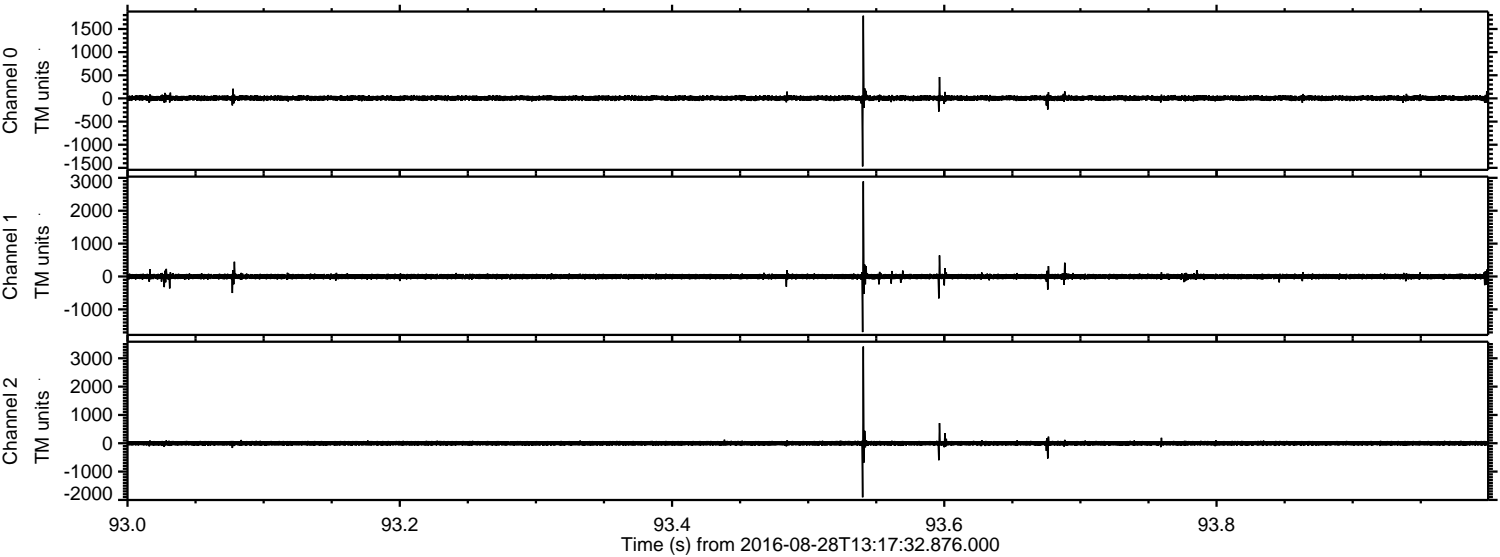

Channel 0
mn: -1469
mx: 1787
 μ : 6.7
 σ : 33.9

Channel 1
mn: -1692
mx: 2892
 μ : -2.0
 σ : 49.0

Channel 2
mn: -1908
mx: 3414
 μ : -0.1
 σ : 52.6

Processed Sun Aug 28 15:25:43 2016 by ELM ver.2012-10-06 from 001__elm20160828_131731__dat00.bin

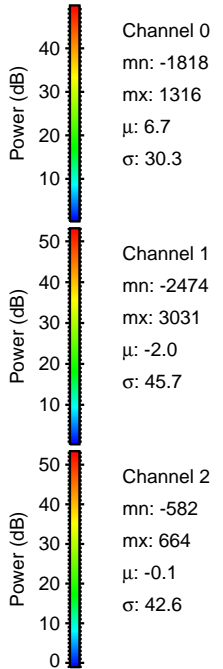
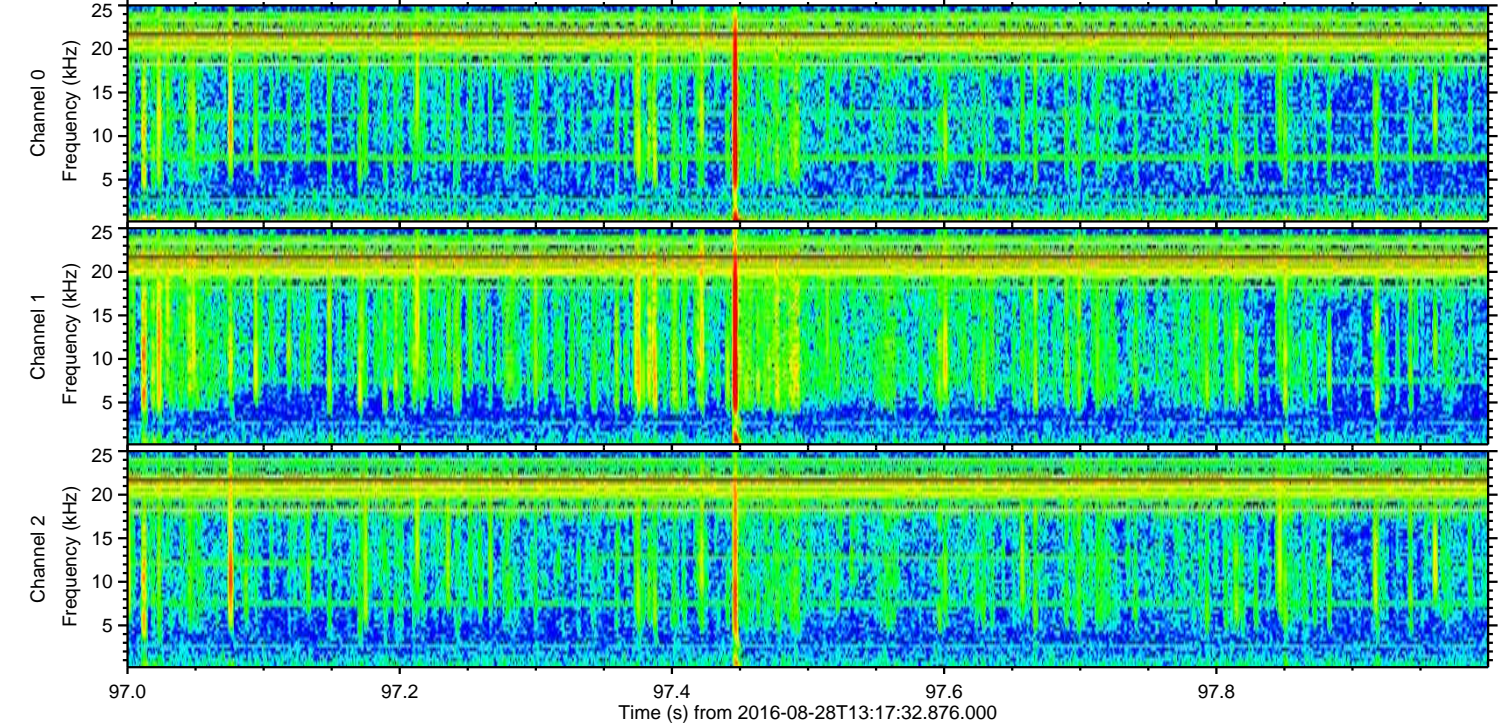
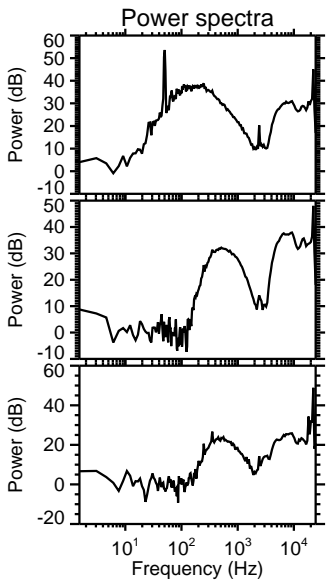
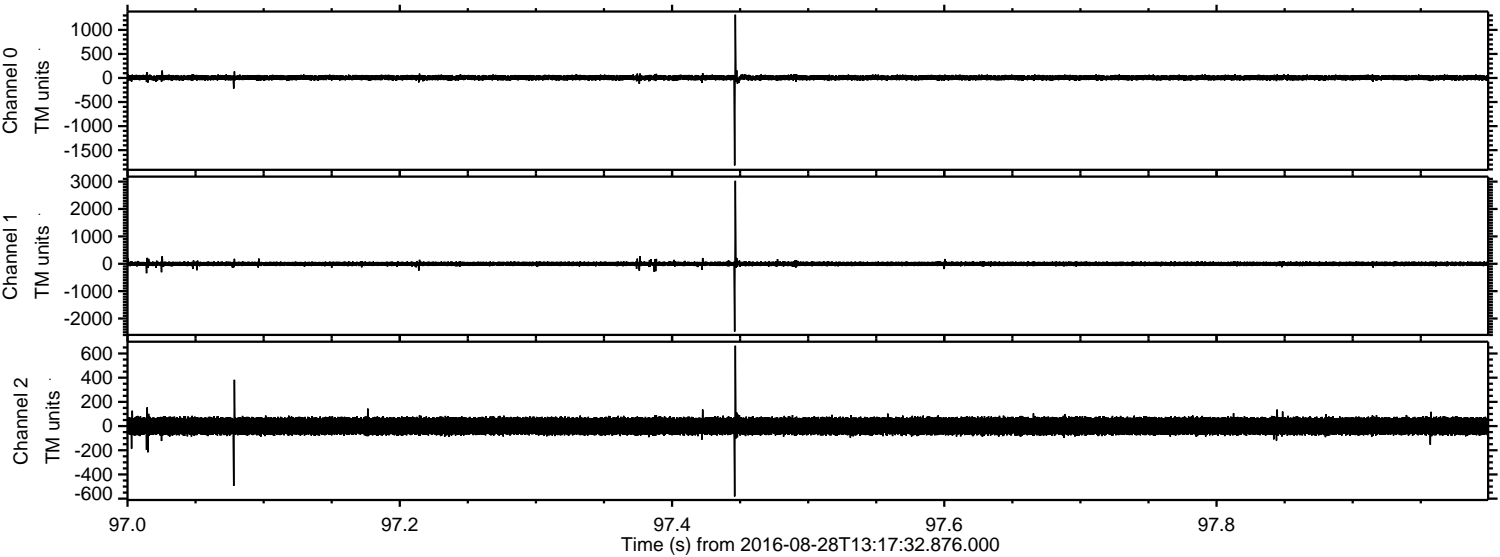

ELMAVAN 3D WAVEFORMS (Measured data sampled at 50 kHz) 51000 packets of 144 samples from 2016-08-28T13:17:32.876.000. Part 126/147

Processed Sun Aug 28 15:25:43 2016 by ELM ver.2012-10-06 from 001__elm20160828_131731__dat00.bin

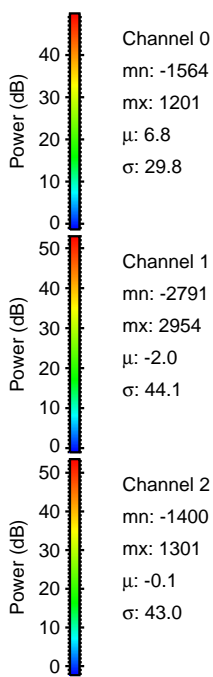
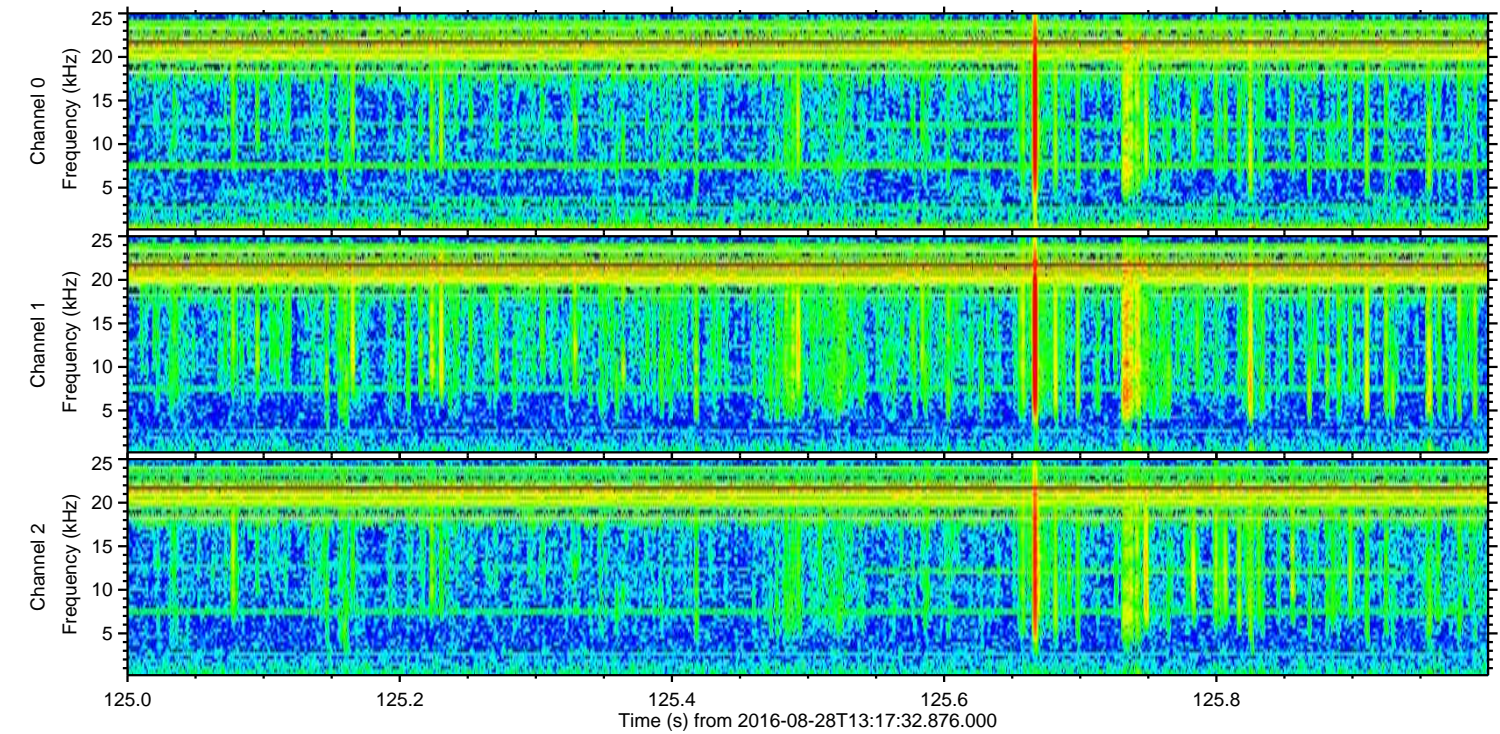
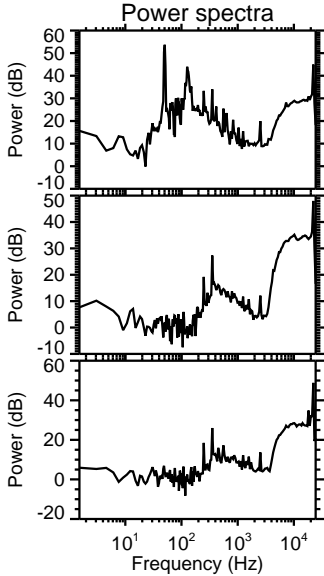
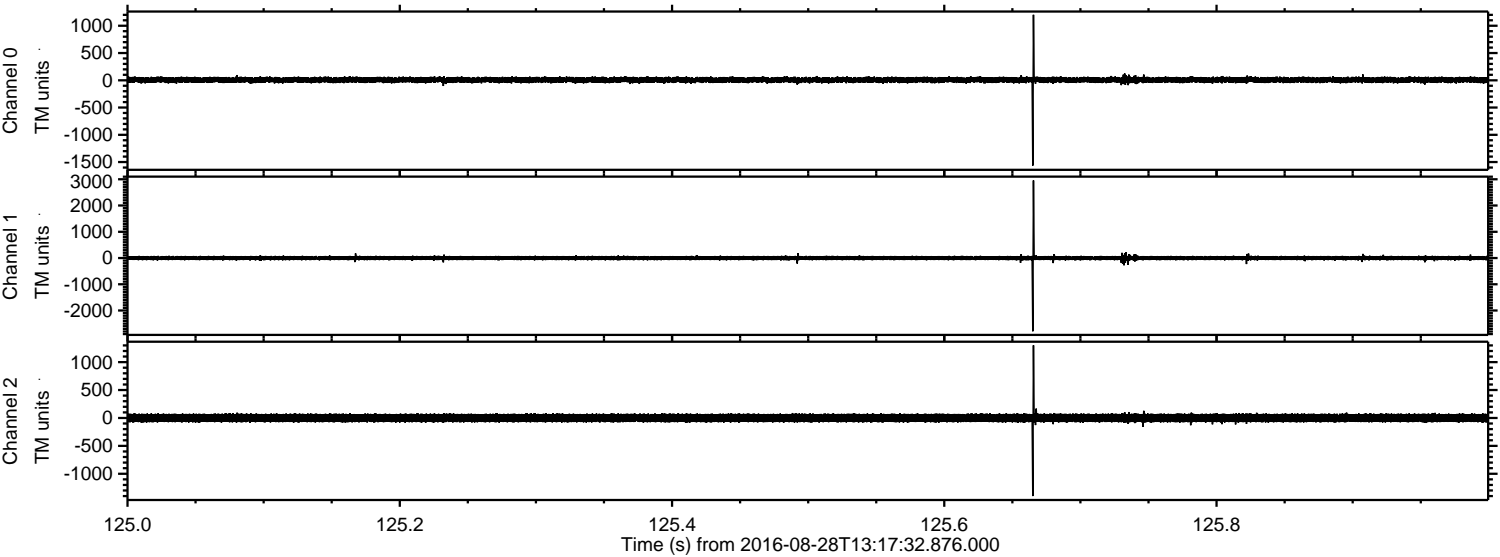

Processed Sun Aug 28 15:25:44 2016 by ELM ver.2012-10-06 from 001__elm20160828_131731__dat00.bin

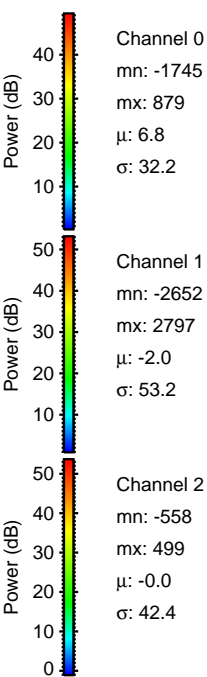
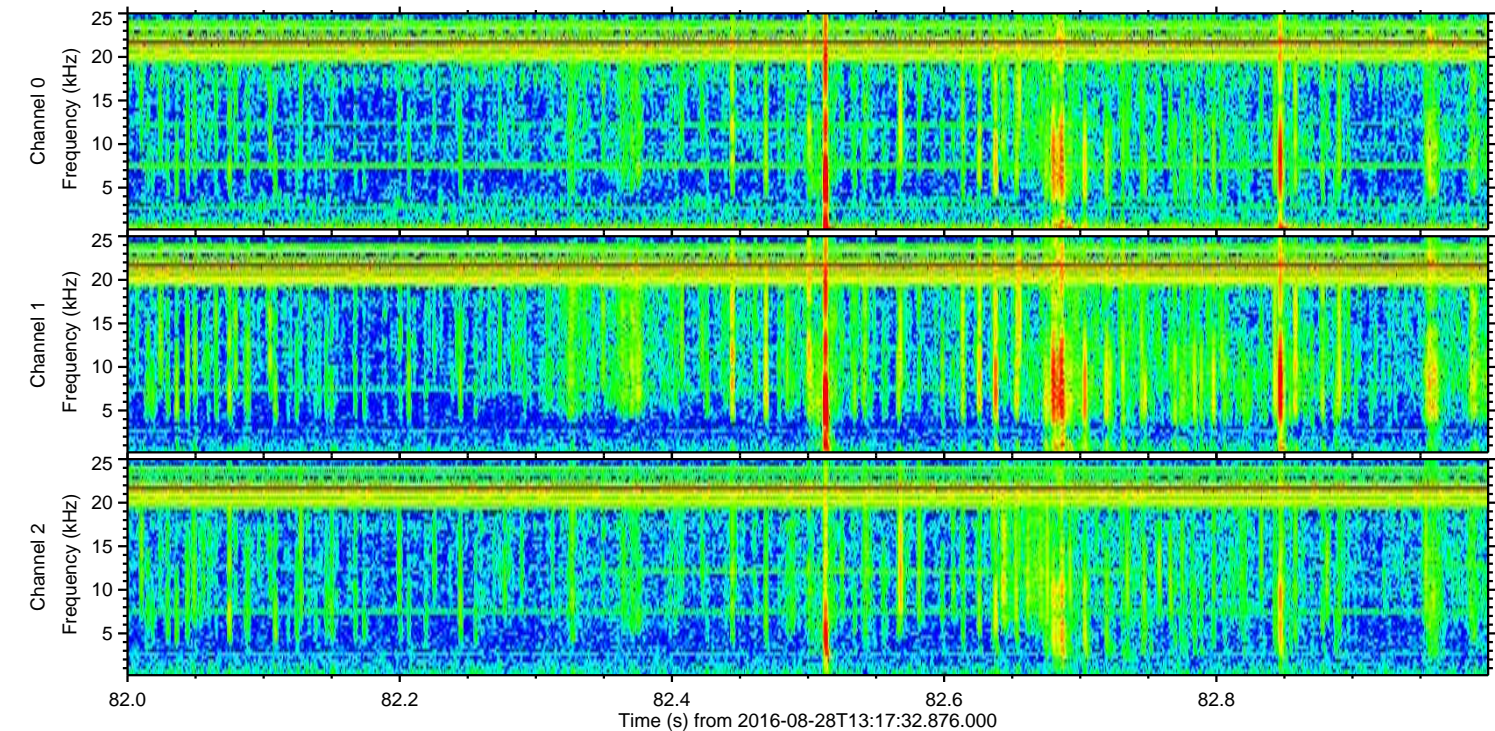
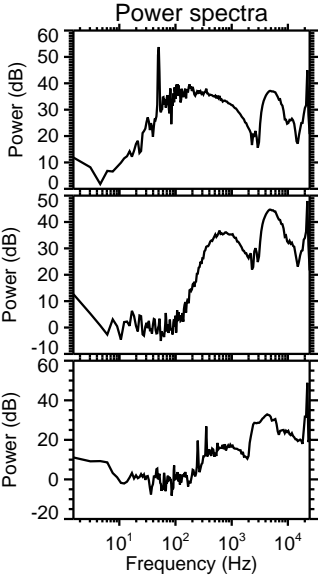
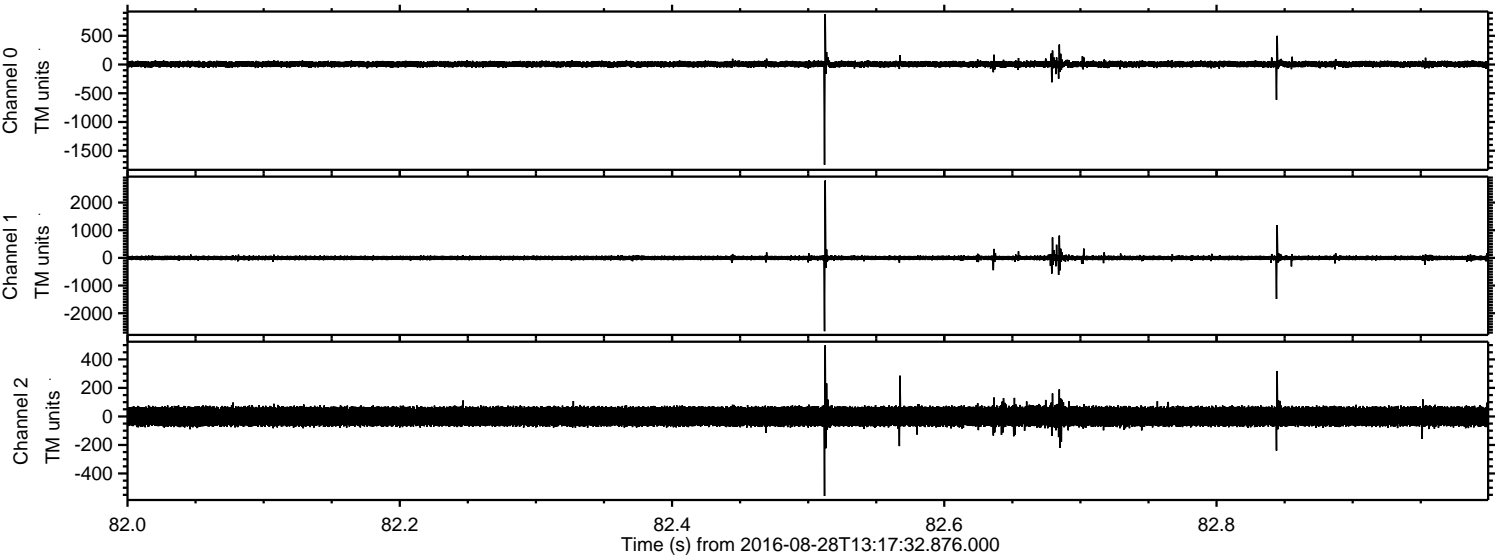

Processed Sun Aug 28 15:25:45 2016 by ELM ver.2012-10-06 from 001__elm20160828_131731__dat00.bin

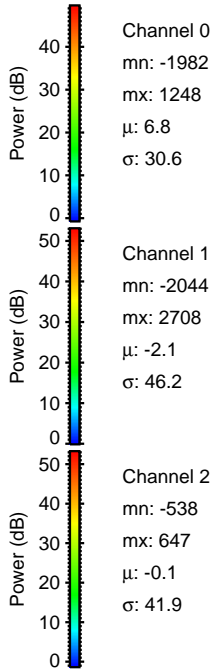
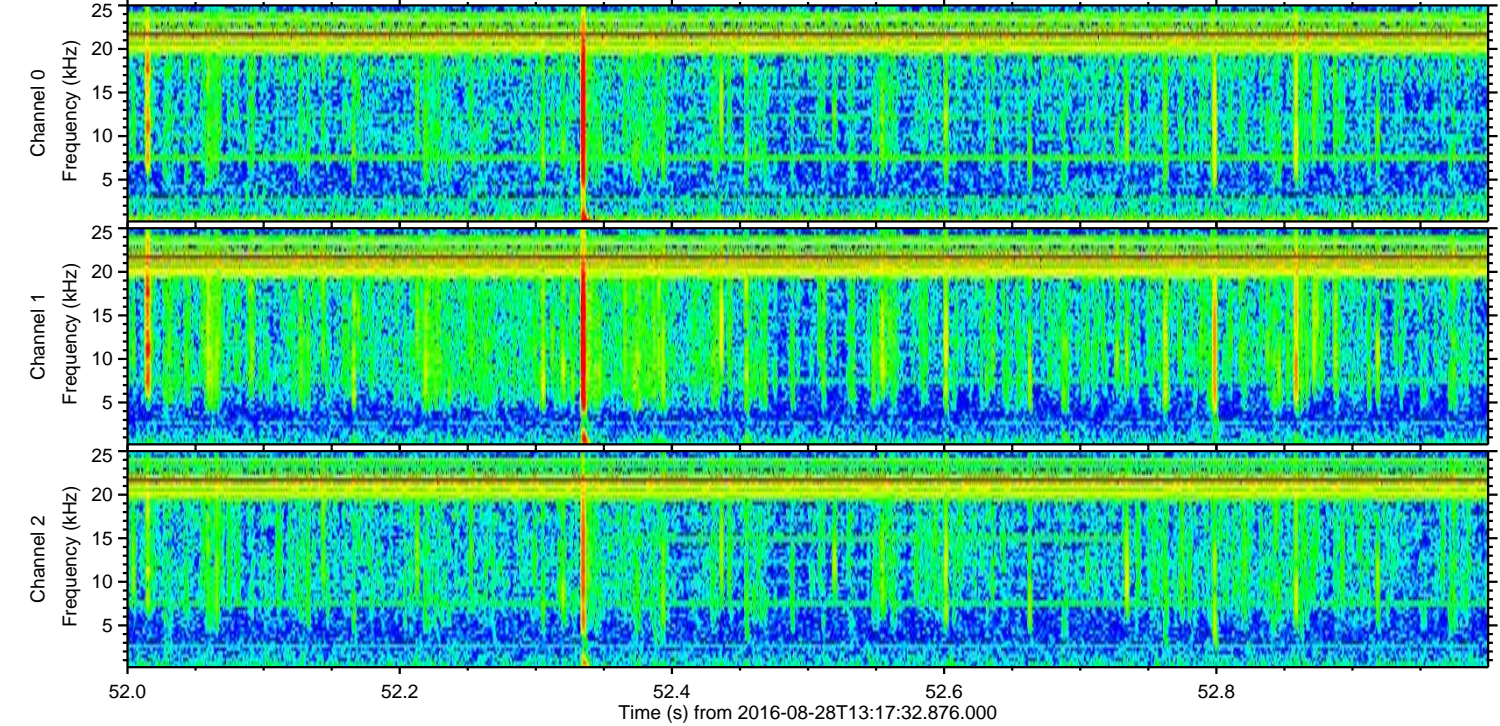
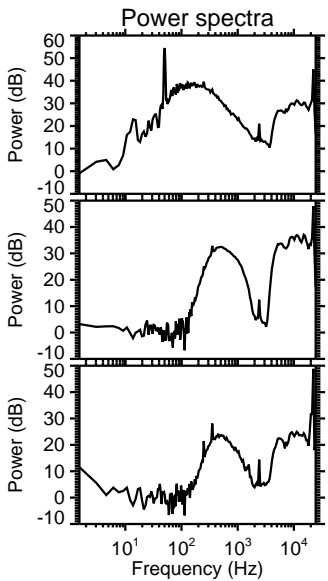
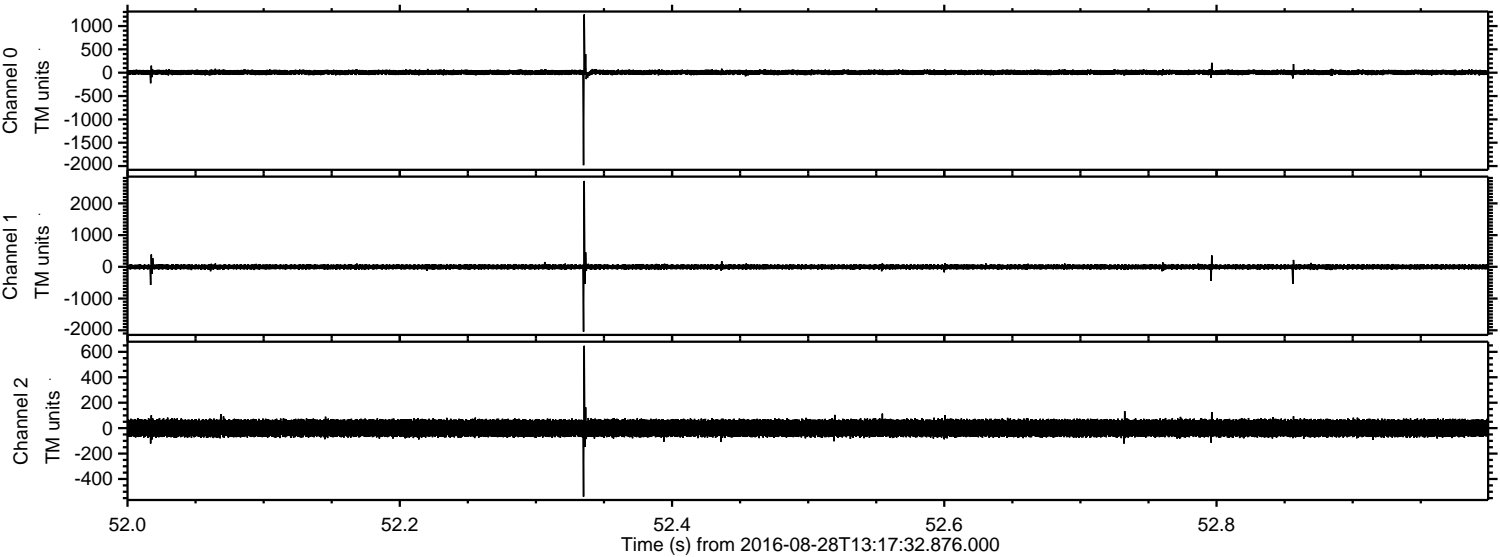

Channel 0
mn: -1982
mx: 1248
 μ : 6.8
 σ : 30.6

Channel 1
mn: -2044
mx: 2708
 μ : -2.1
 σ : 46.2

Channel 2
mn: -538
mx: 647
 μ : -0.1
 σ : 41.9

