

ELMAVAN 3D WAVEFORMS (Measured data sampled at 50 kHz) 51000 packets of 144 samples from 2016-08-28T12:52:31.749.999.

Processed Sun Aug 28 15:00:41 2016 by ELM ver.2012-10-06 from 001__elm20160828_125230__dat00.bin

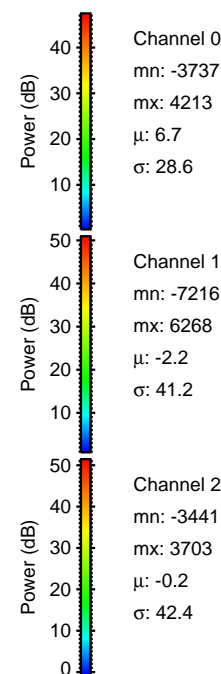

Processed Sun Aug 28 15:00:53 2016 by ELM ver.2012-10-06 from 001__elm20160828_125230__dat00.bin

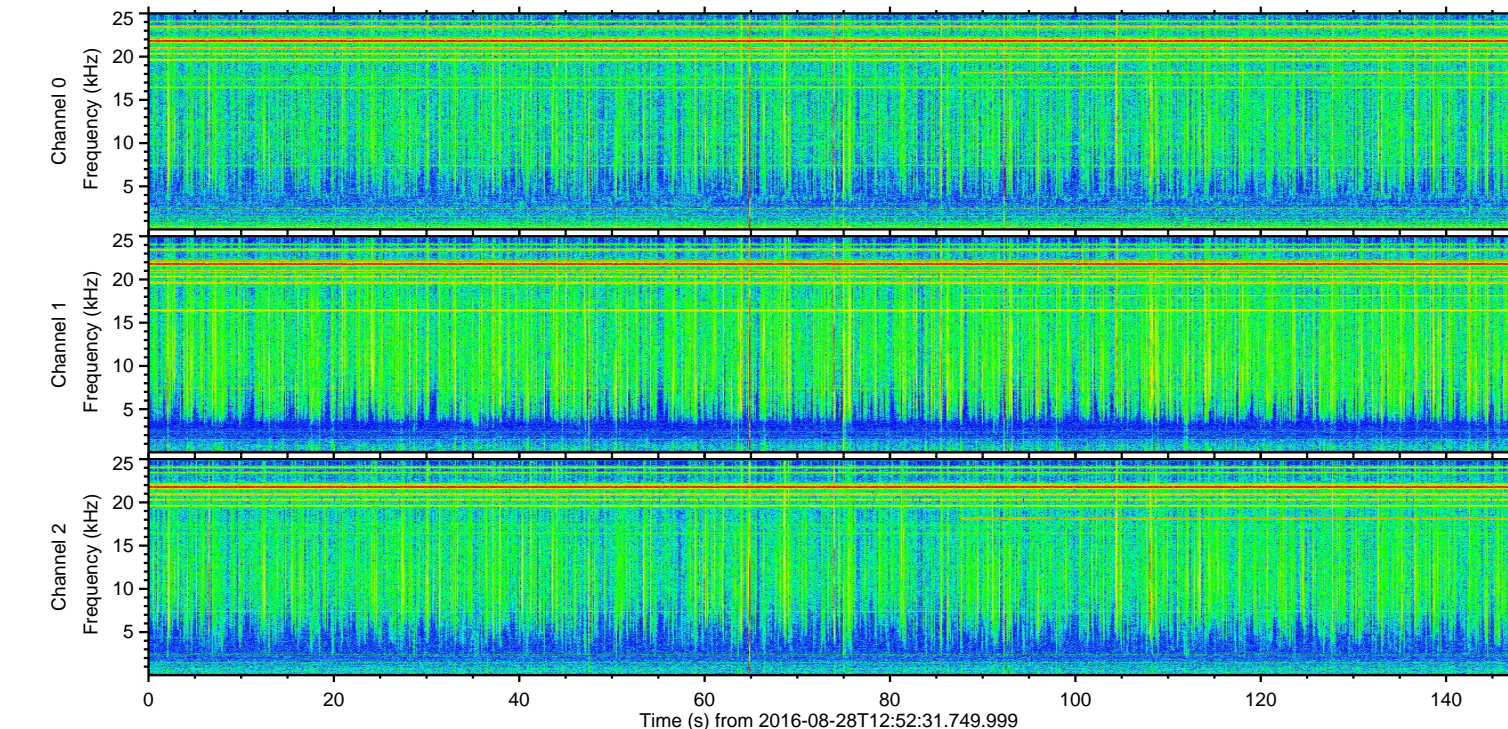
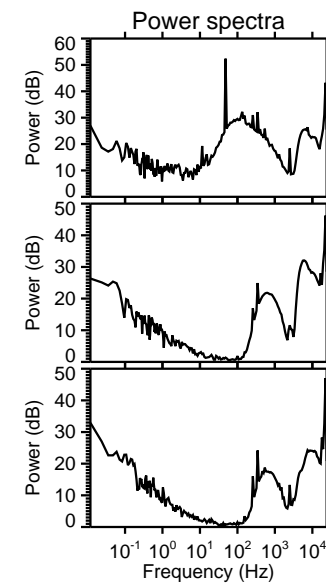
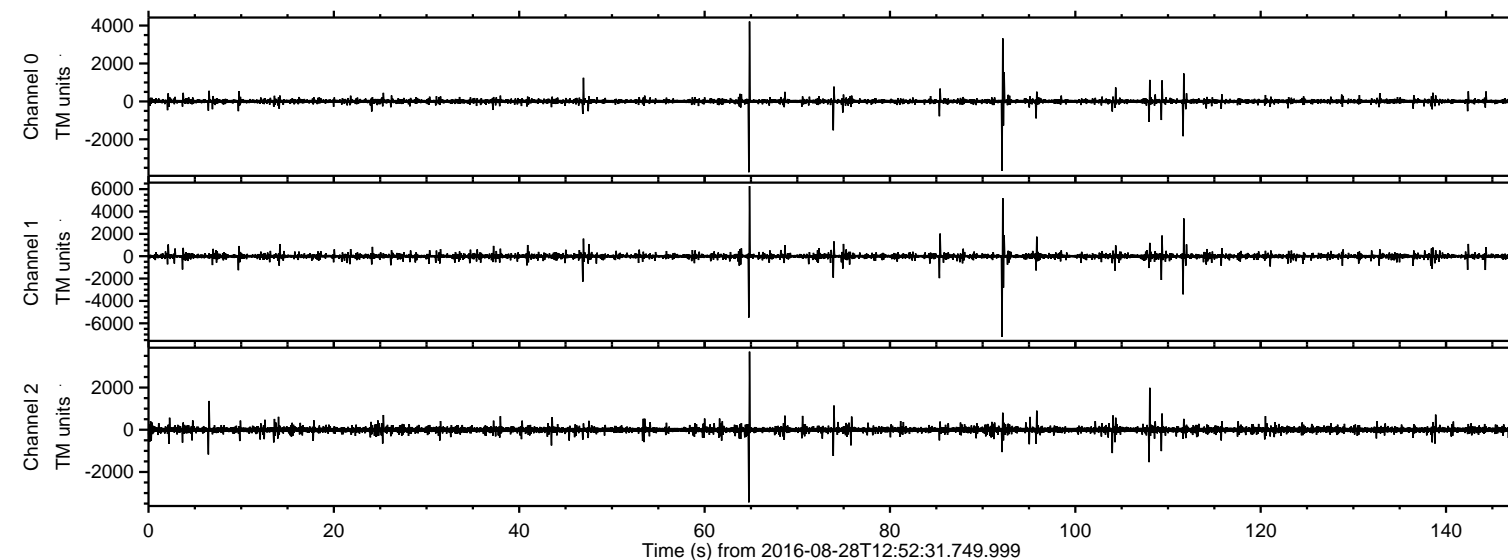
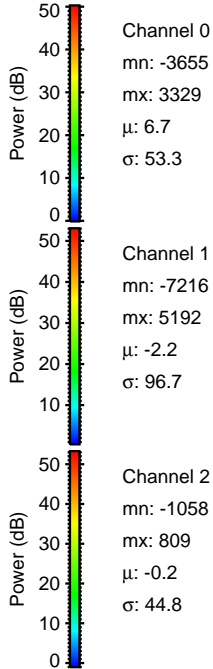
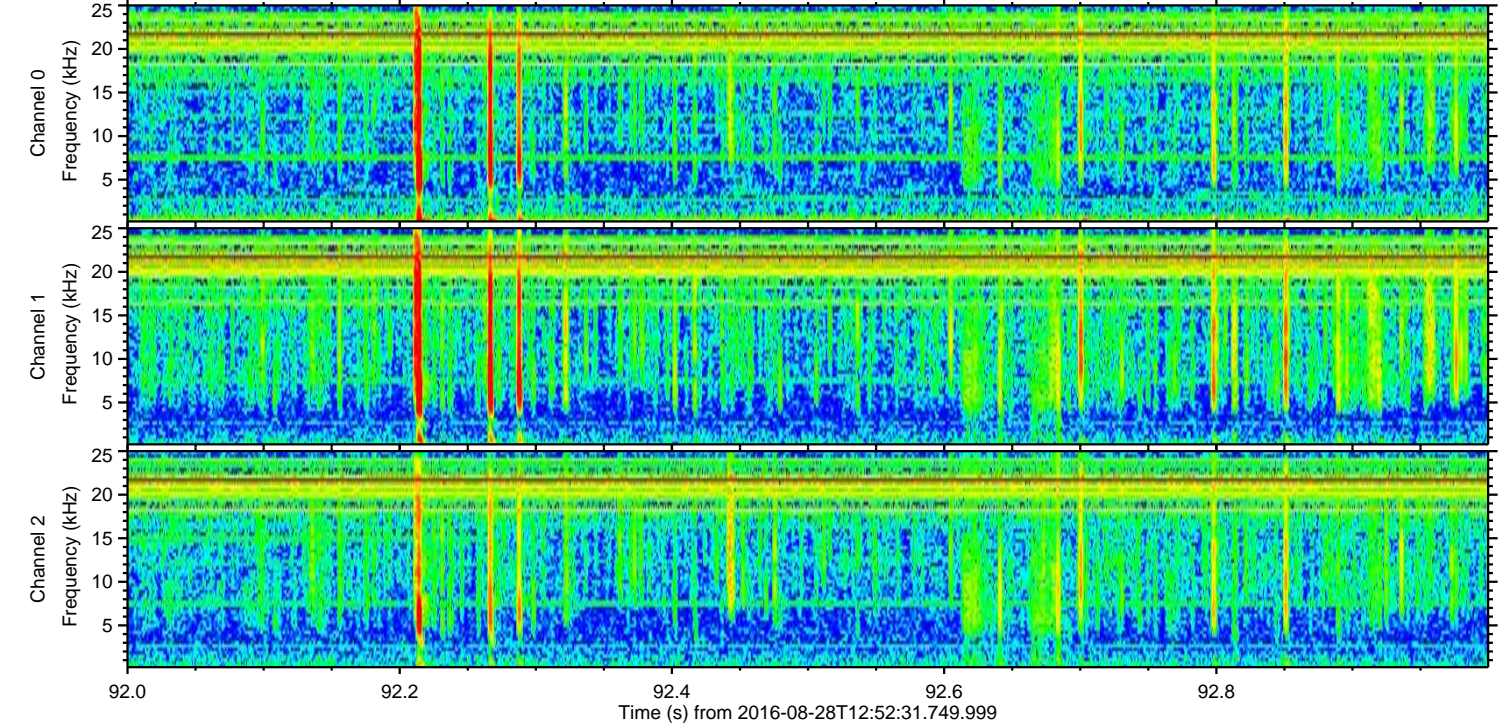
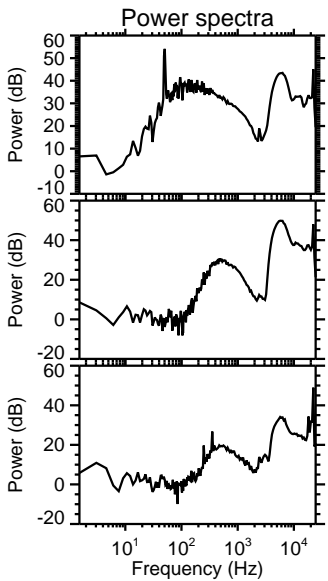
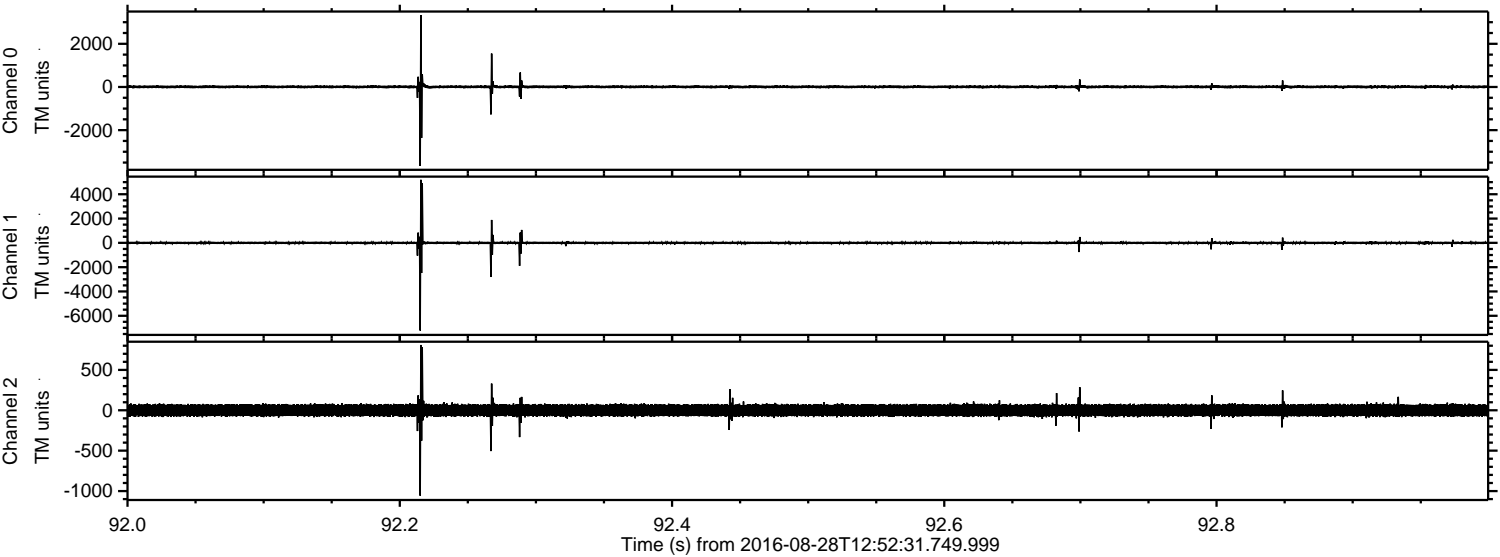

Processed Sun Aug 28 15:00:53 2016 by ELM ver.2012-10-06 from 001__elm20160828_125230__dat00.bin

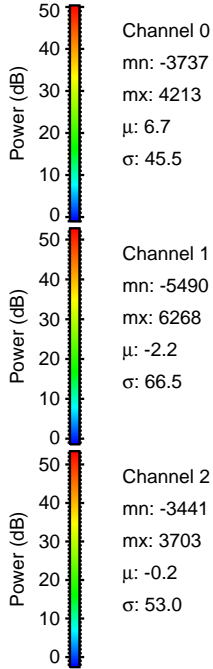
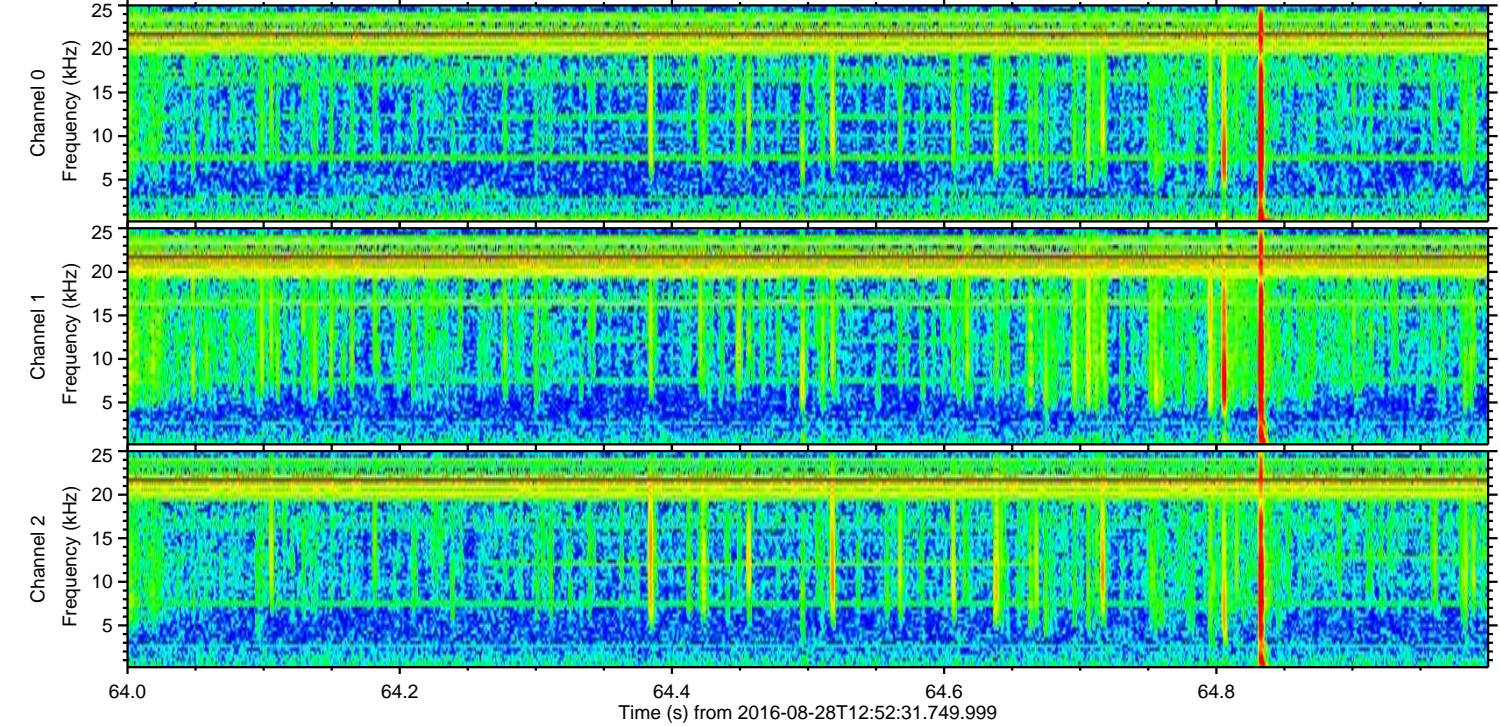
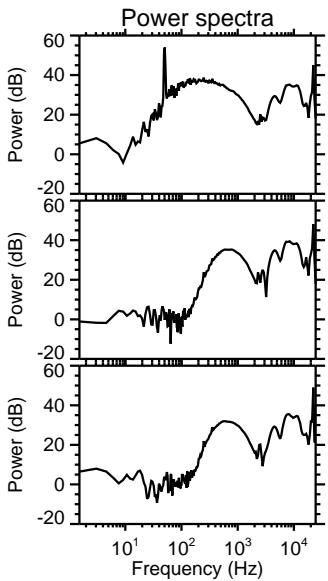
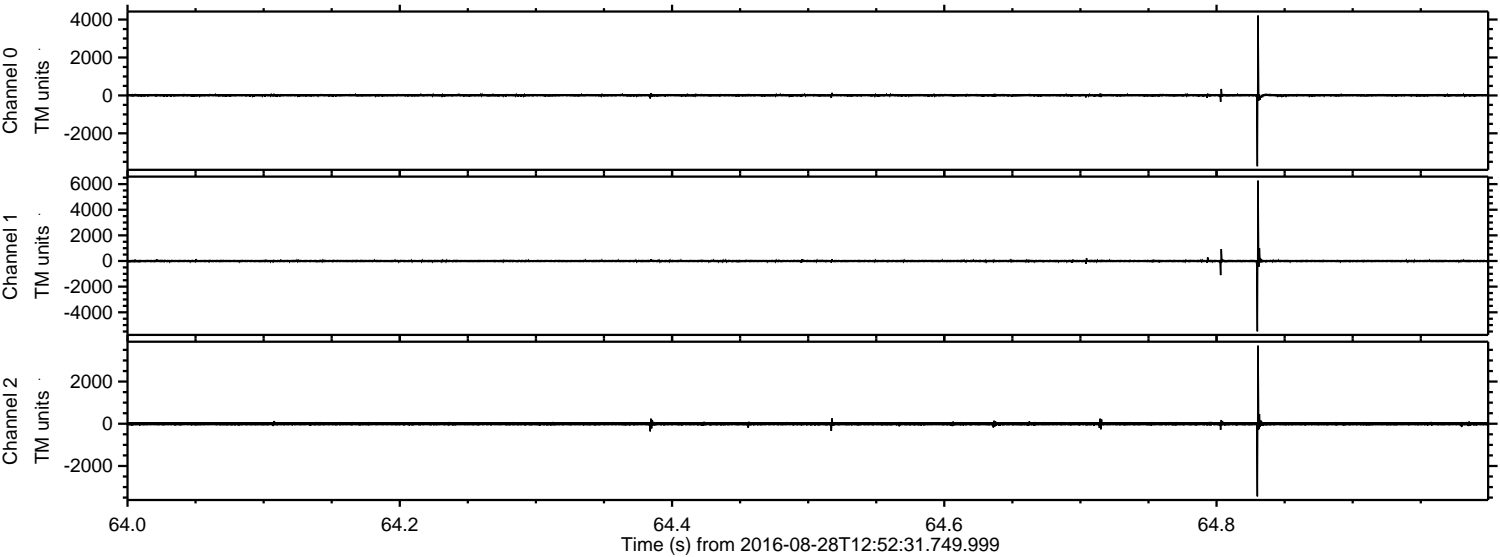

ELMAVAN 3D WAVEFORMS (Measured data sampled at 50 kHz) 51000 packets of 144 samples from 2016-08-28T12:52:31.749.999. Part 112/147

Processed Sun Aug 28 15:00:54 2016 by ELM ver.2012-10-06 from 001__elm20160828_125230__dat00.bin

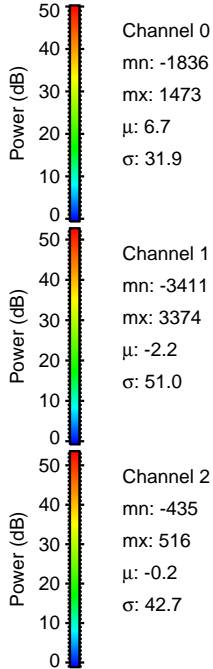
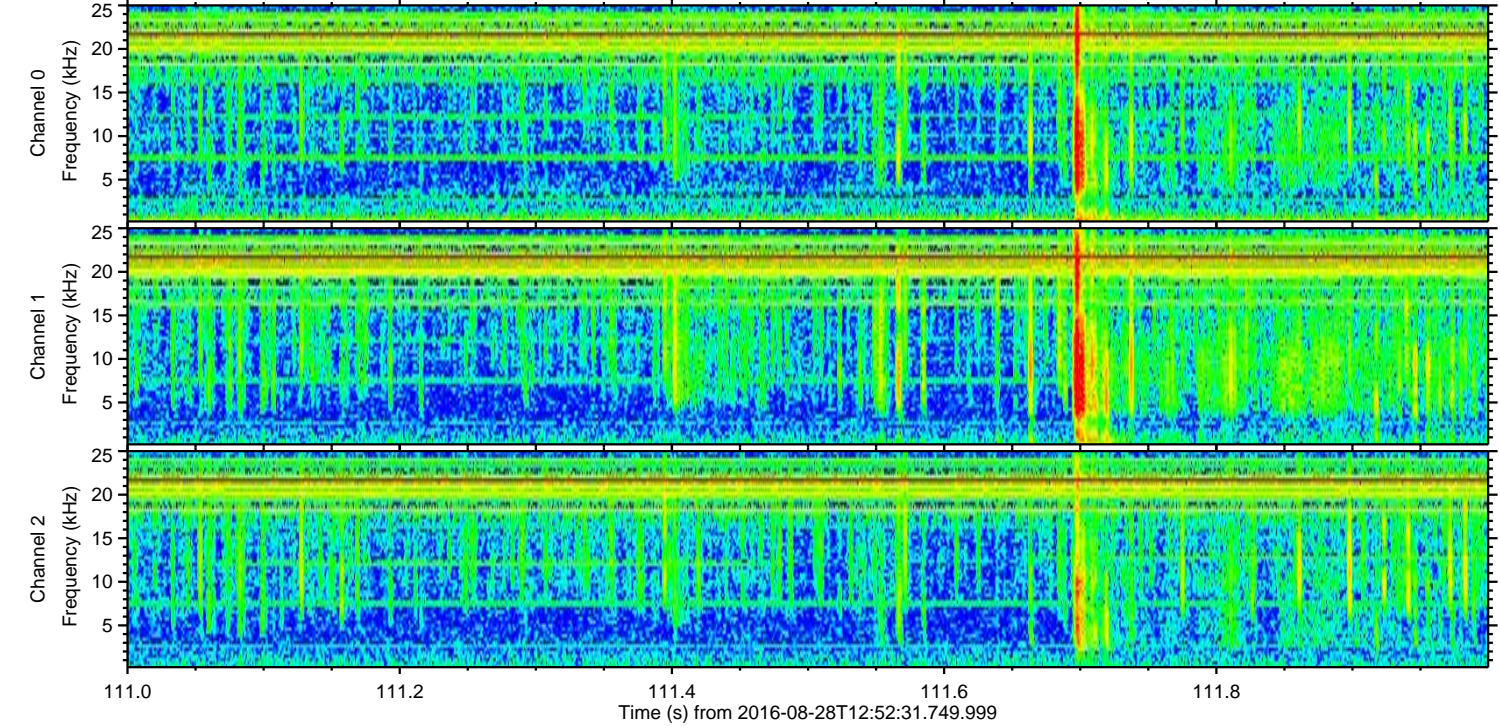
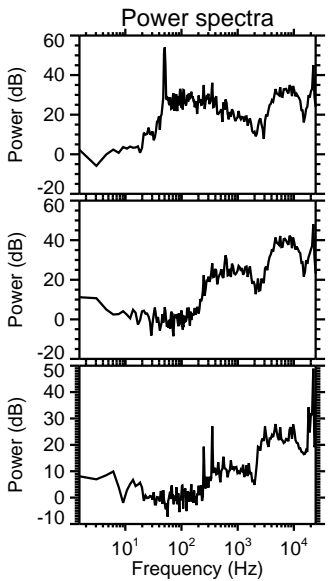
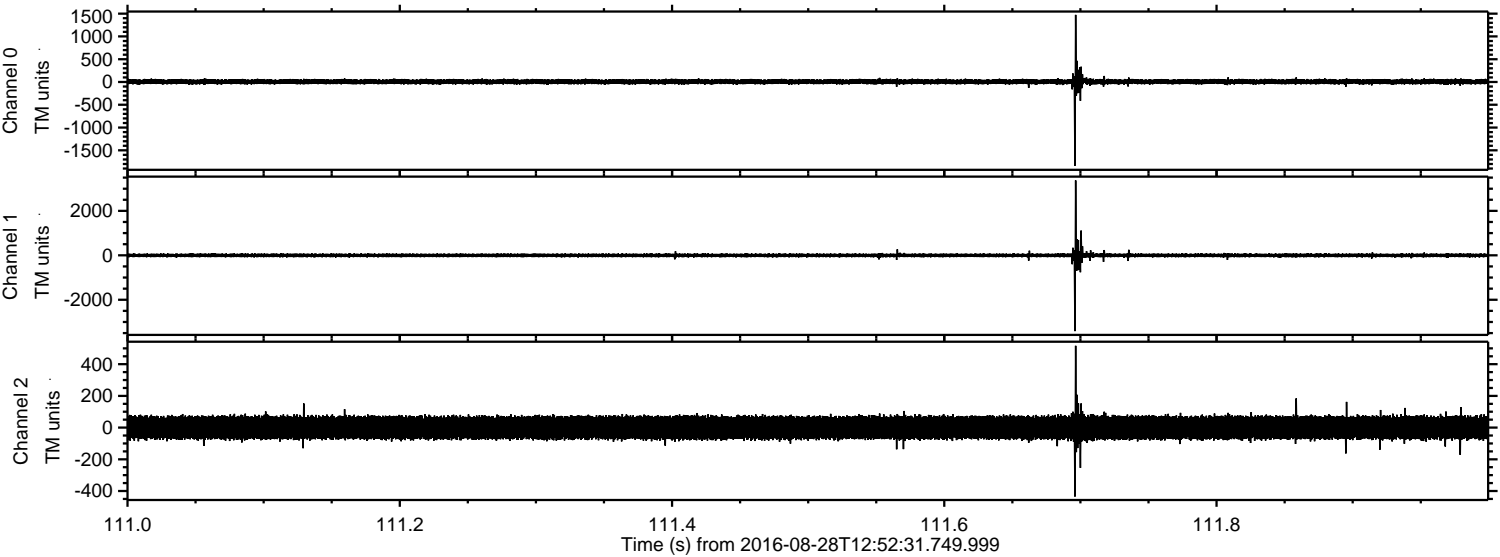

Channel 0
mn: -1836
mx: 1473
 μ : 6.7
 σ : 31.9

Channel 1
mn: -3411
mx: 3374
 μ : -2.2
 σ : 51.0

Channel 2
mn: -435
mx: 516
 μ : -0.2
 σ : 42.7

ELMAVAN 3D WAVEFORMS (Measured data sampled at 50 kHz) 51000 packets of 144 samples from 2016-08-28T12:52:31.749.999. Part 47/147

Processed Sun Aug 28 15:00:55 2016 by ELM ver.2012-10-06 from 001__elm20160828_125230__dat00.bin

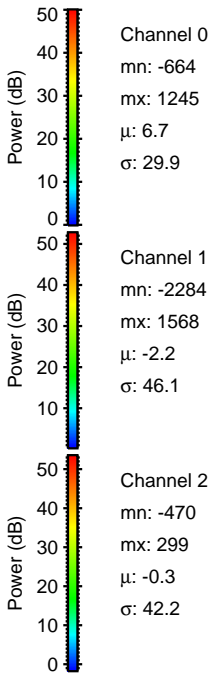
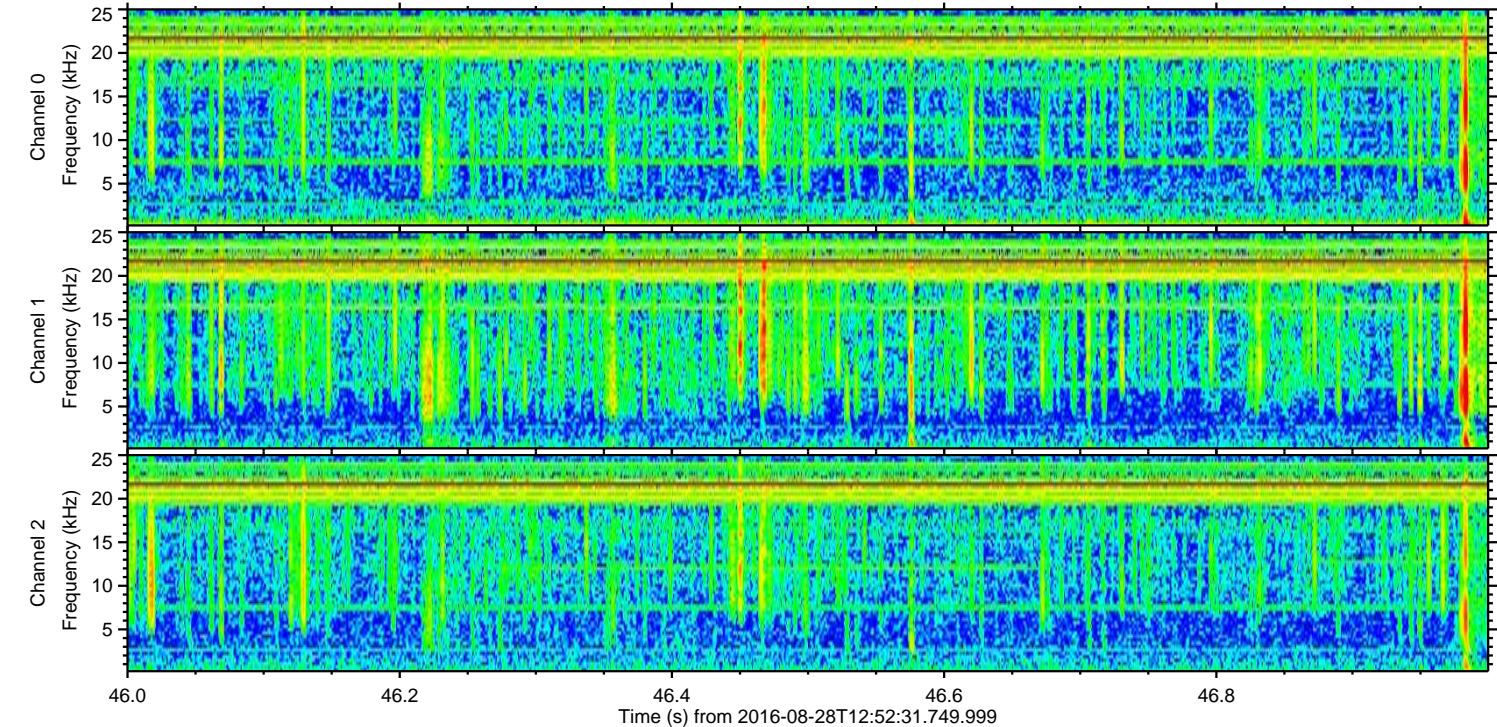
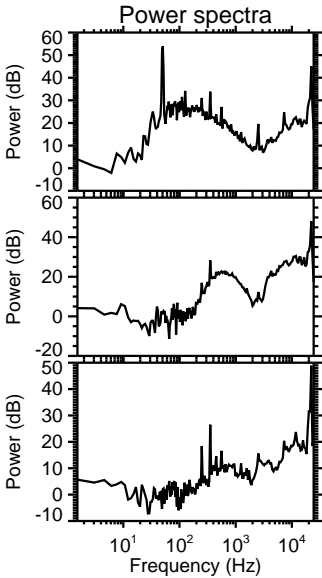
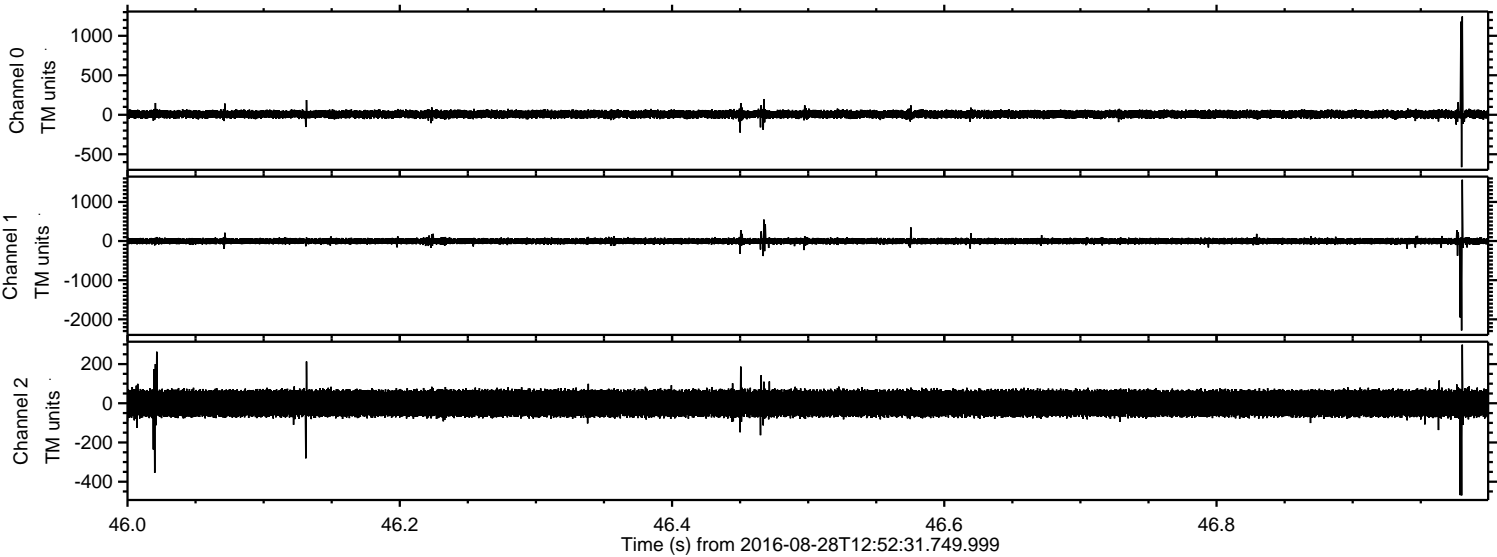

ELMAVAN 3D WAVEFORMS (Measured data sampled at 50 kHz) 51000 packets of 144 samples from 2016-08-28T12:52:31.749.999. Part 110/147

Processed Sun Aug 28 15:00:56 2016 by ELM ver.2012-10-06 from 001__elm20160828_125230__dat00.bin

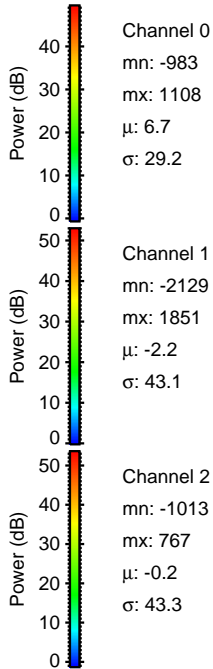
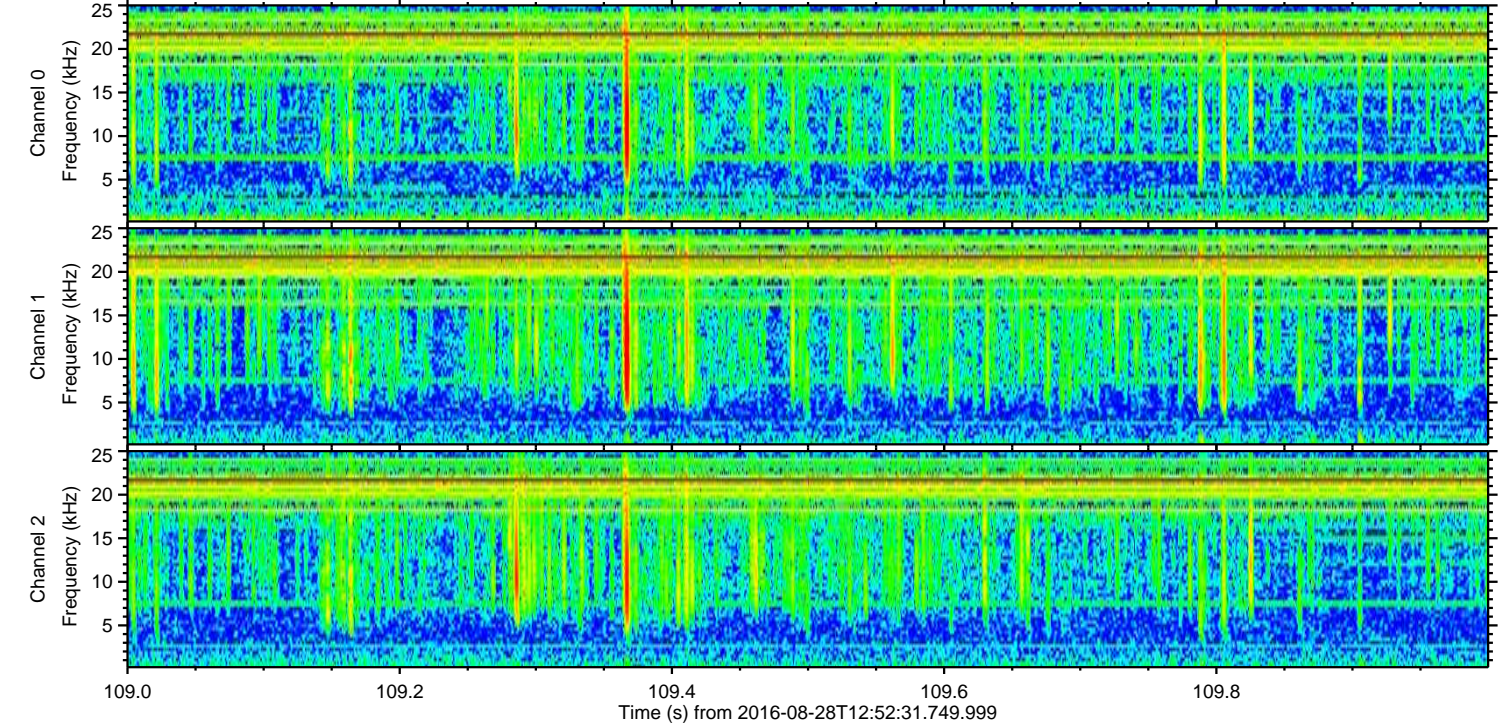
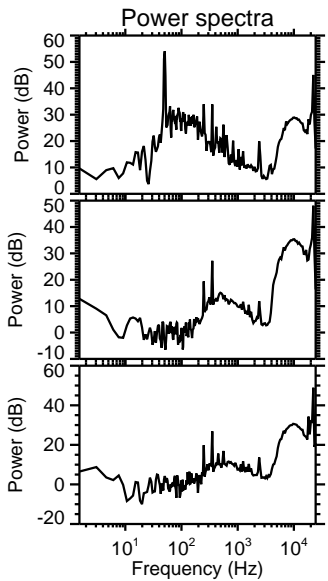
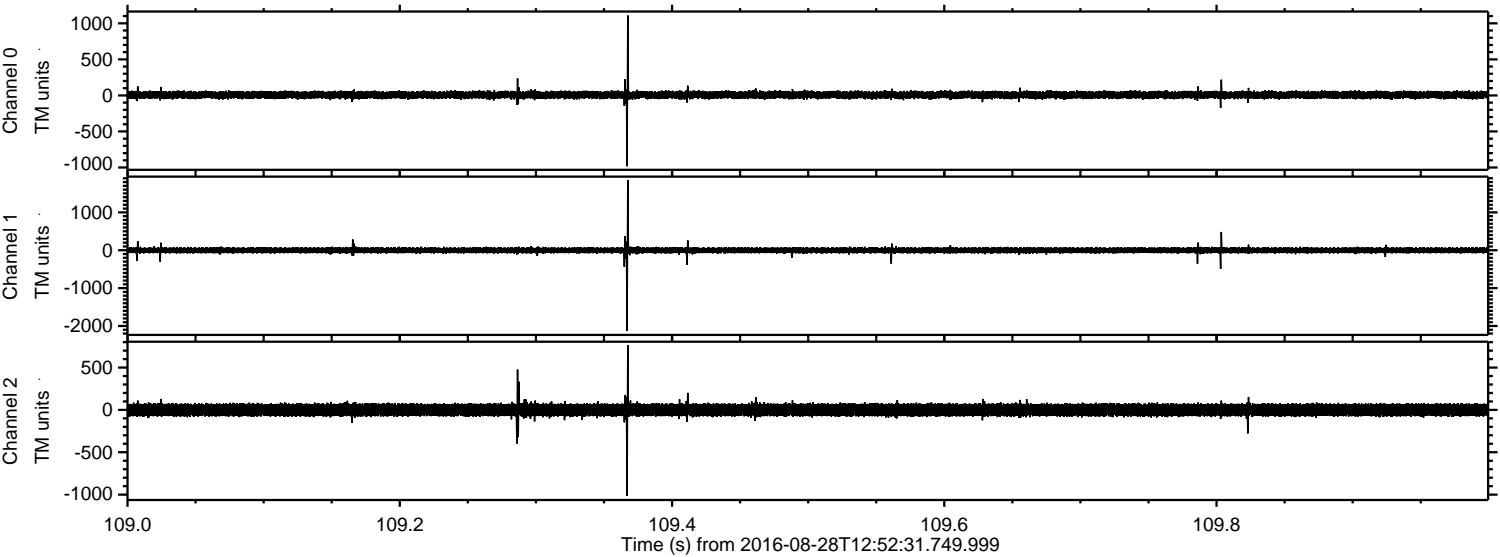

Processed Sun Aug 28 15:00:57 2016 by ELM ver.2012-10-06 from 001__elm20160828_125230__dat00.bin

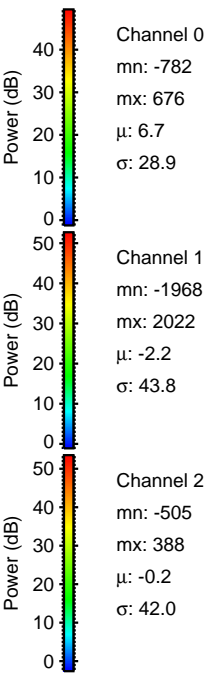
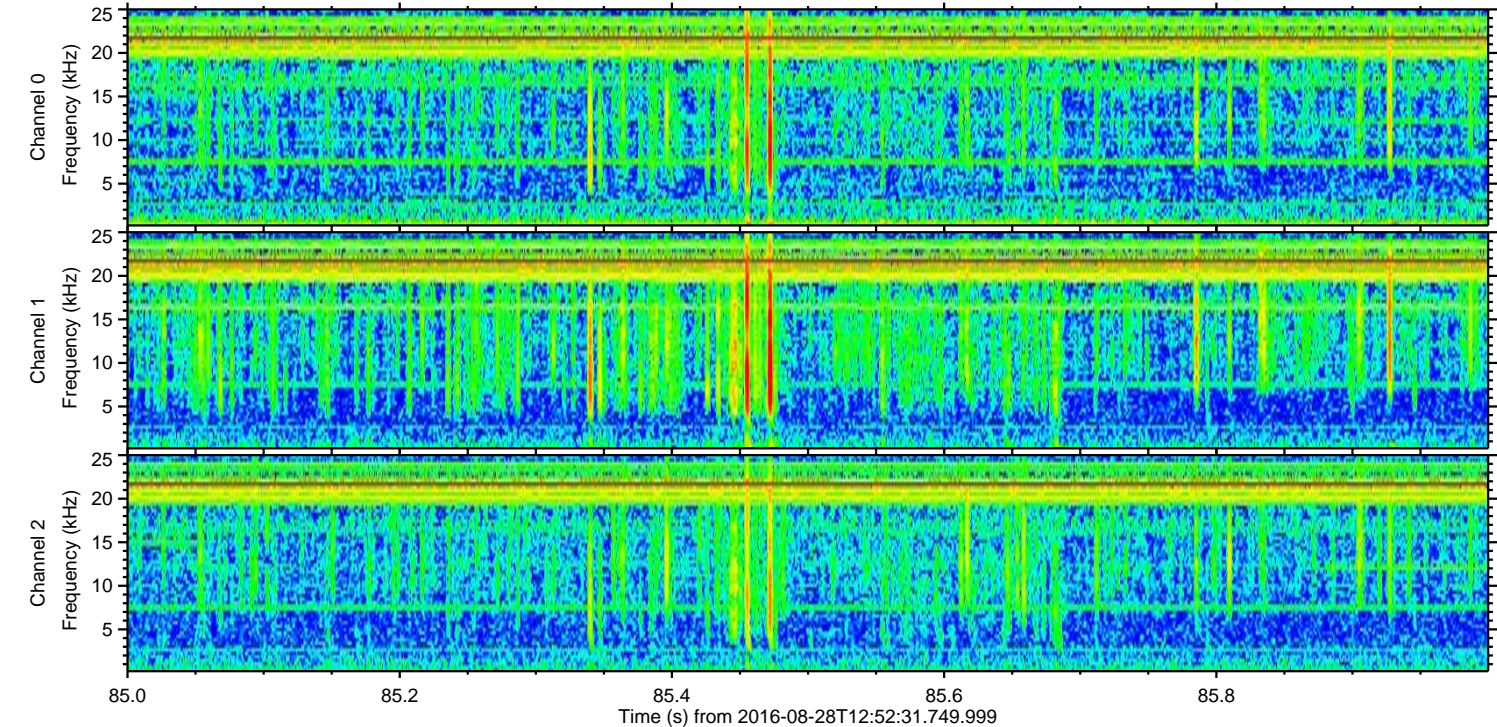
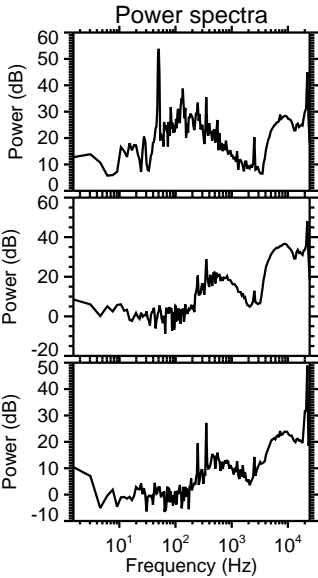
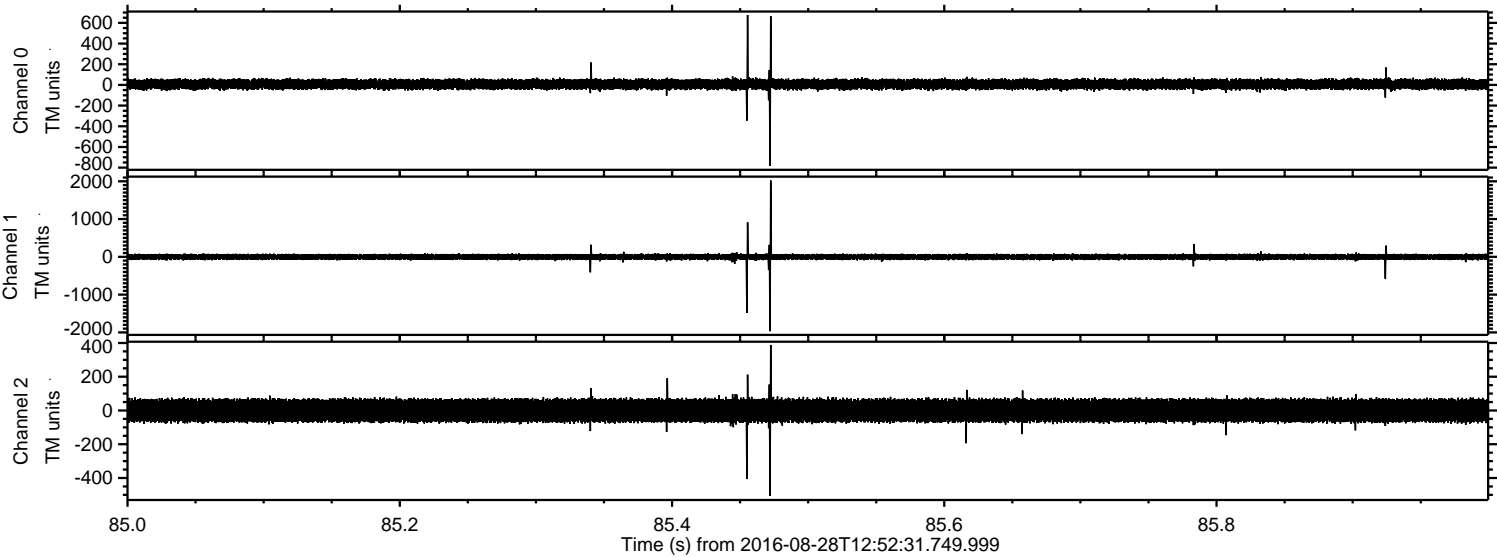

ELMAVAN 3D WAVEFORMS (Measured data sampled at 50 kHz) 51000 packets of 144 samples from 2016-08-28T12:52:31.749.999. Part 108/147

Processed Sun Aug 28 15:00:58 2016 by ELM ver.2012-10-06 from 001__elm20160828_125230__dat00.bin

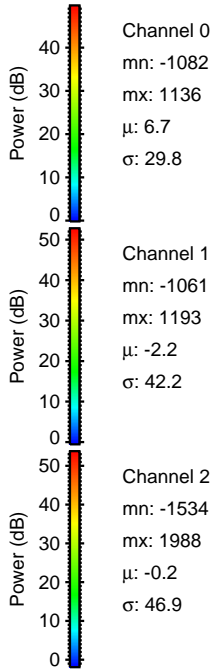
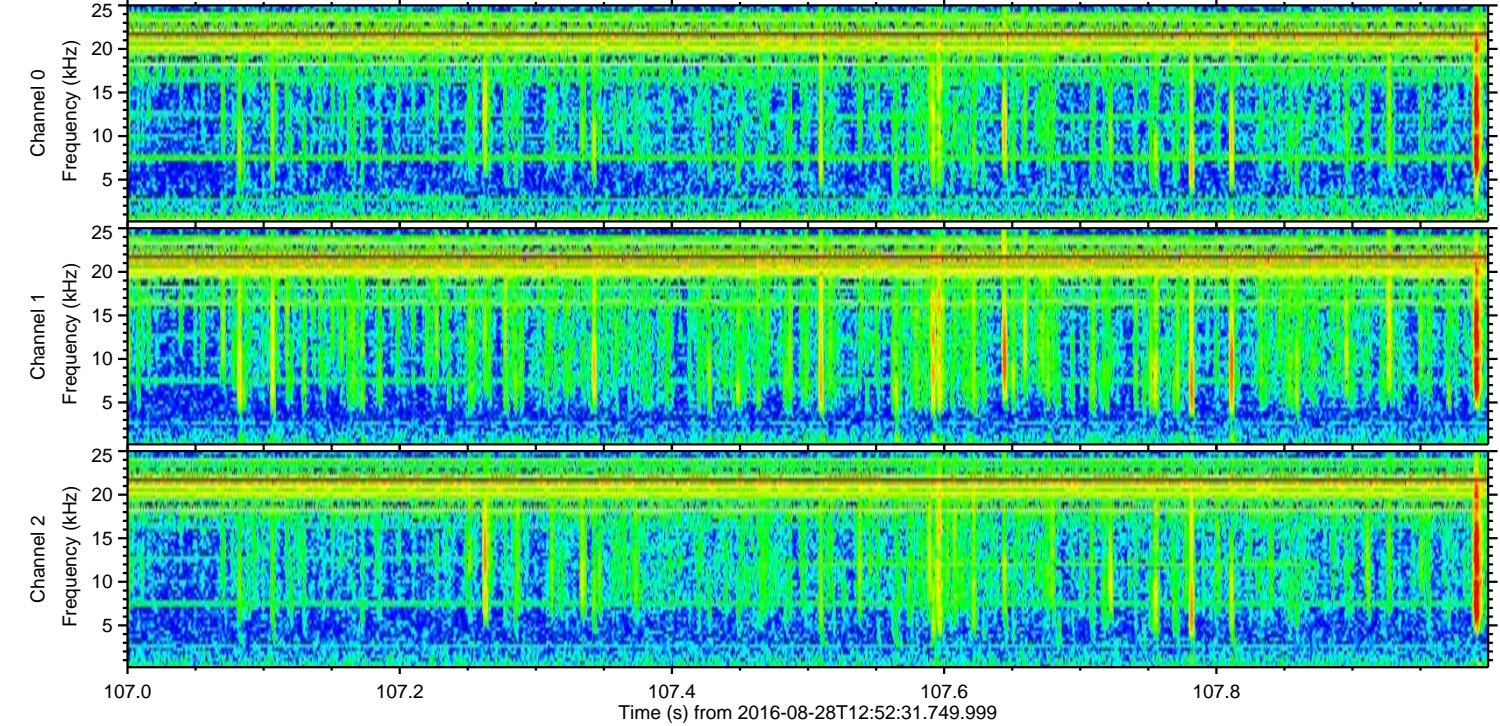
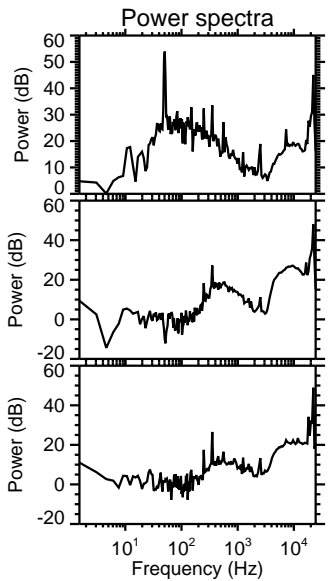
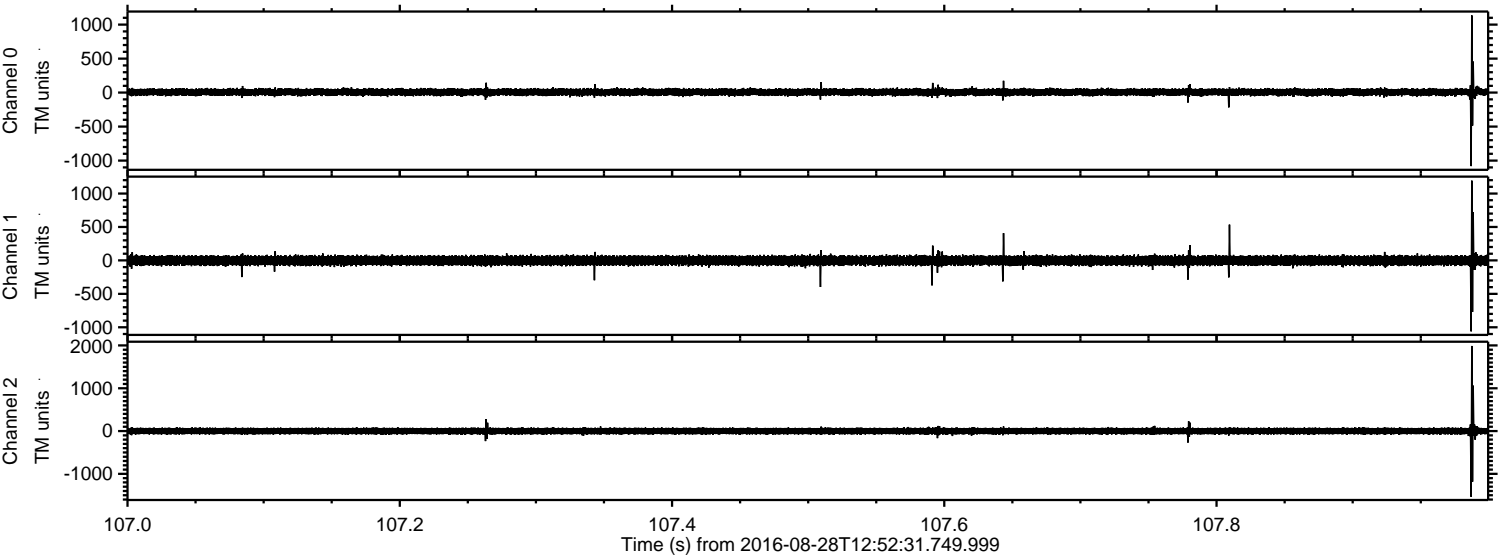

Channel 0
mn: -1082
mx: 1136
 μ : 6.7
 σ : 29.8

Channel 1
mn: -1061
mx: 1193
 μ : -2.2
 σ : 42.2

Channel 2
mn: -1534
mx: 1988
 μ : -0.2
 σ : 46.9

Processed Sun Aug 28 15:00:59 2016 by ELM ver.2012-10-06 from 001__elm20160828_125230__dat00.bin

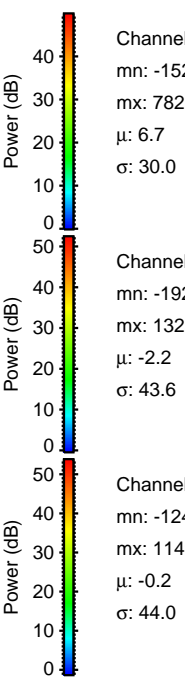
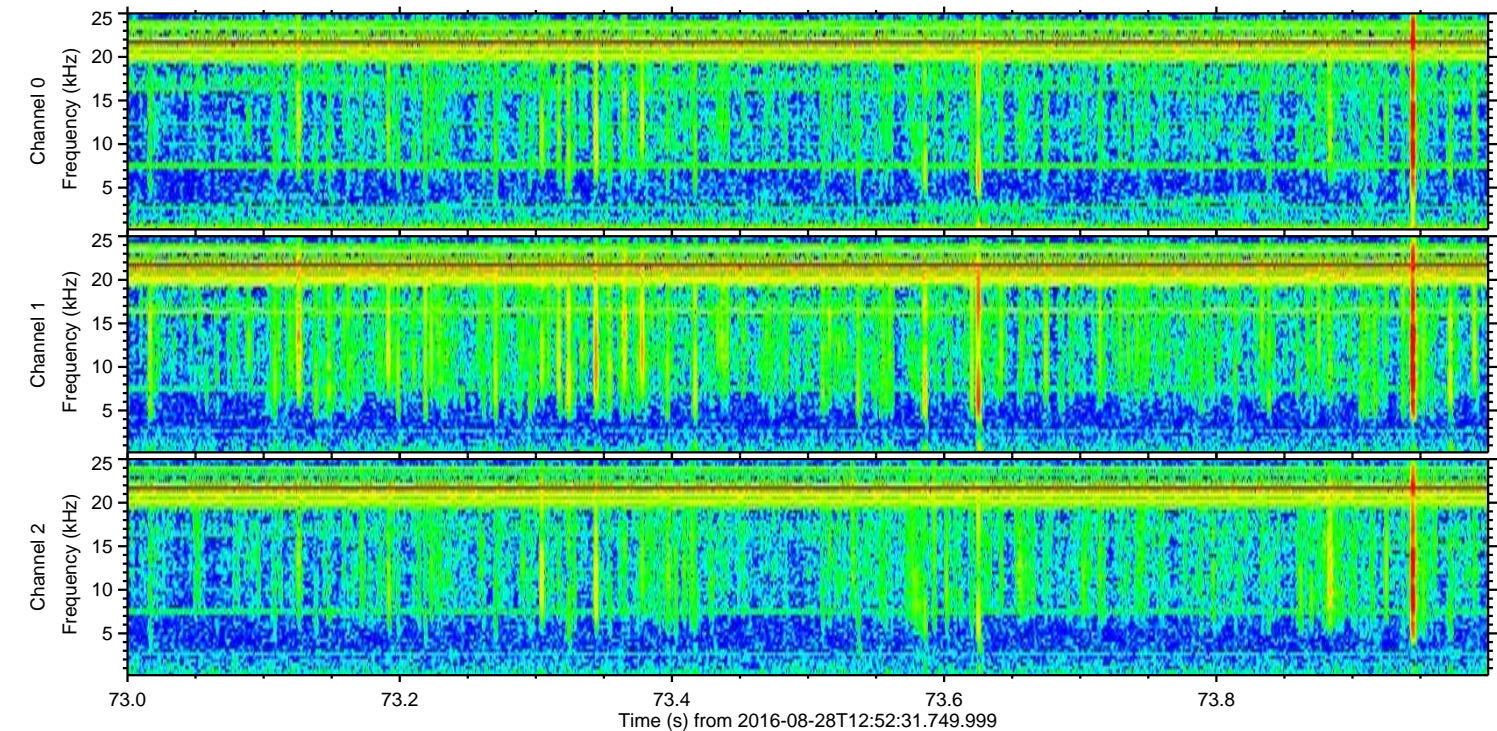
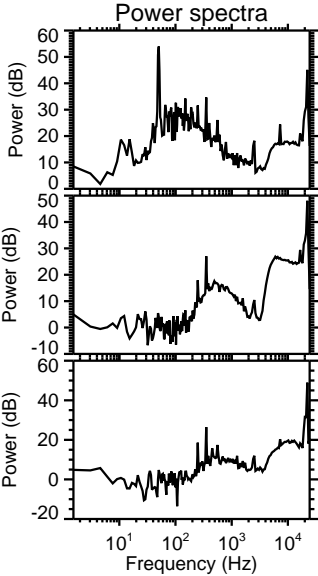
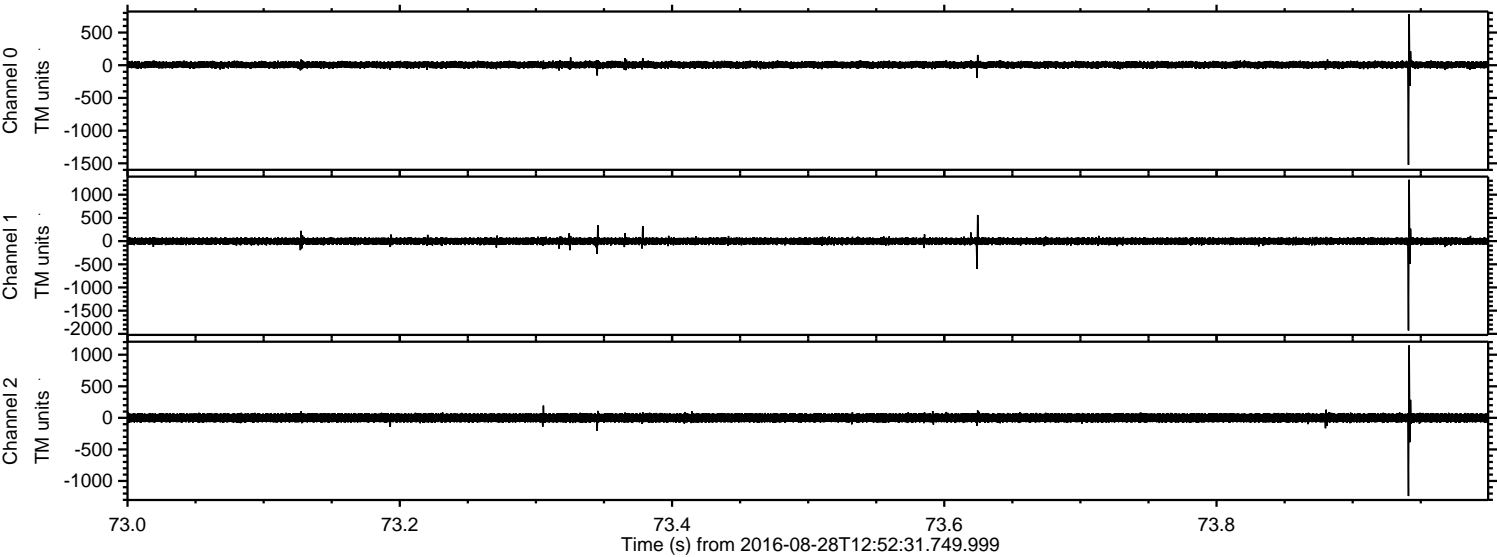

Processed Sun Aug 28 15:01:00 2016 by ELM ver.2012-10-06 from 001__elm20160828_125230__dat00.bin

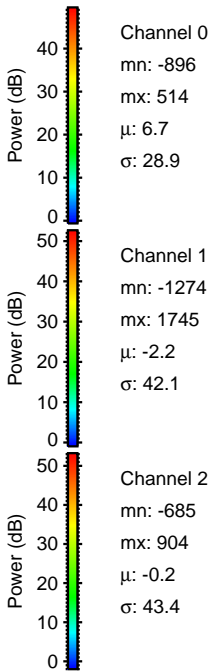
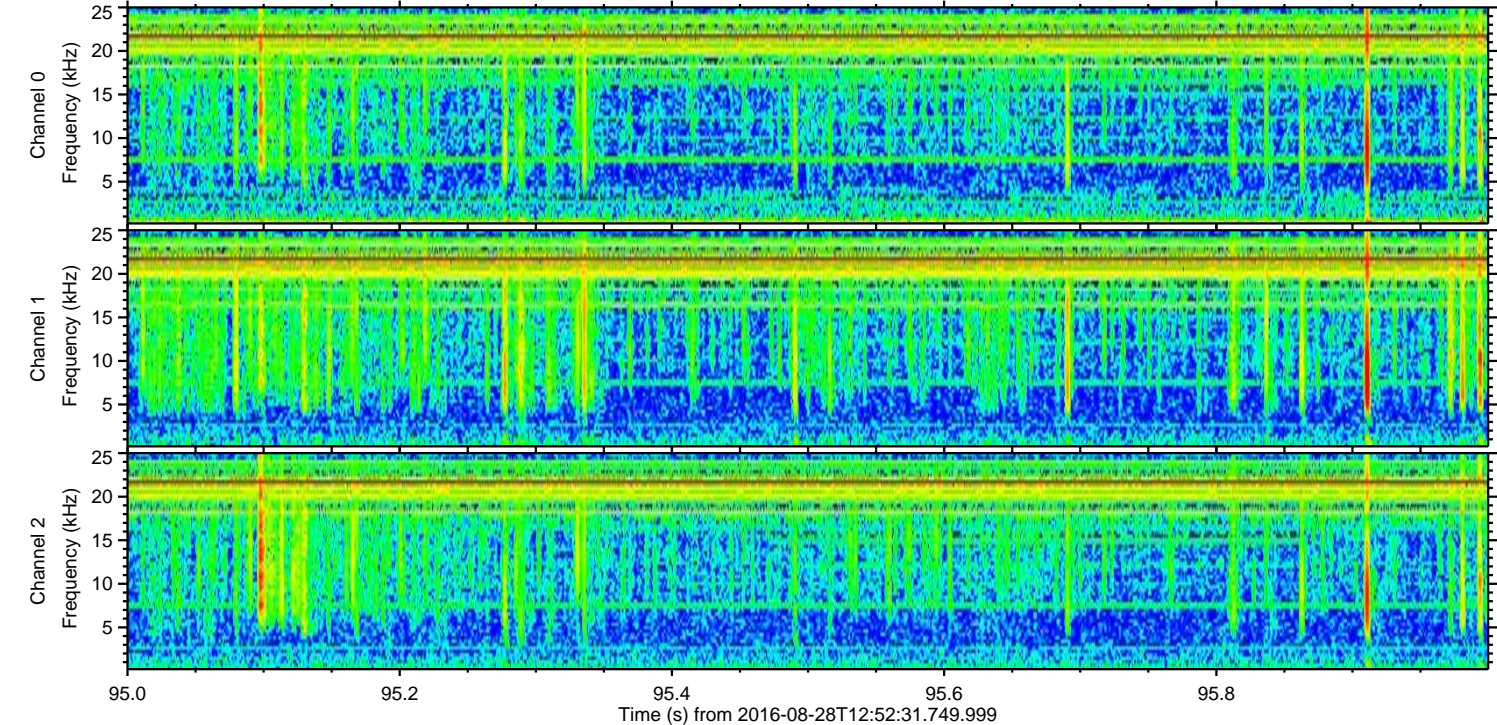
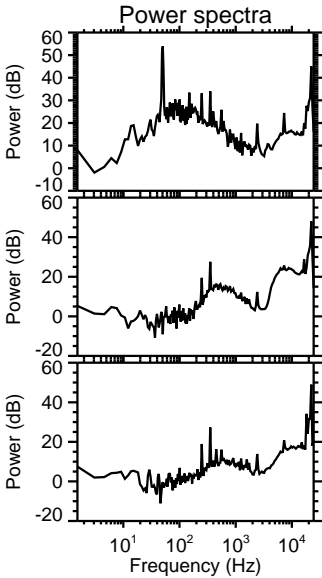
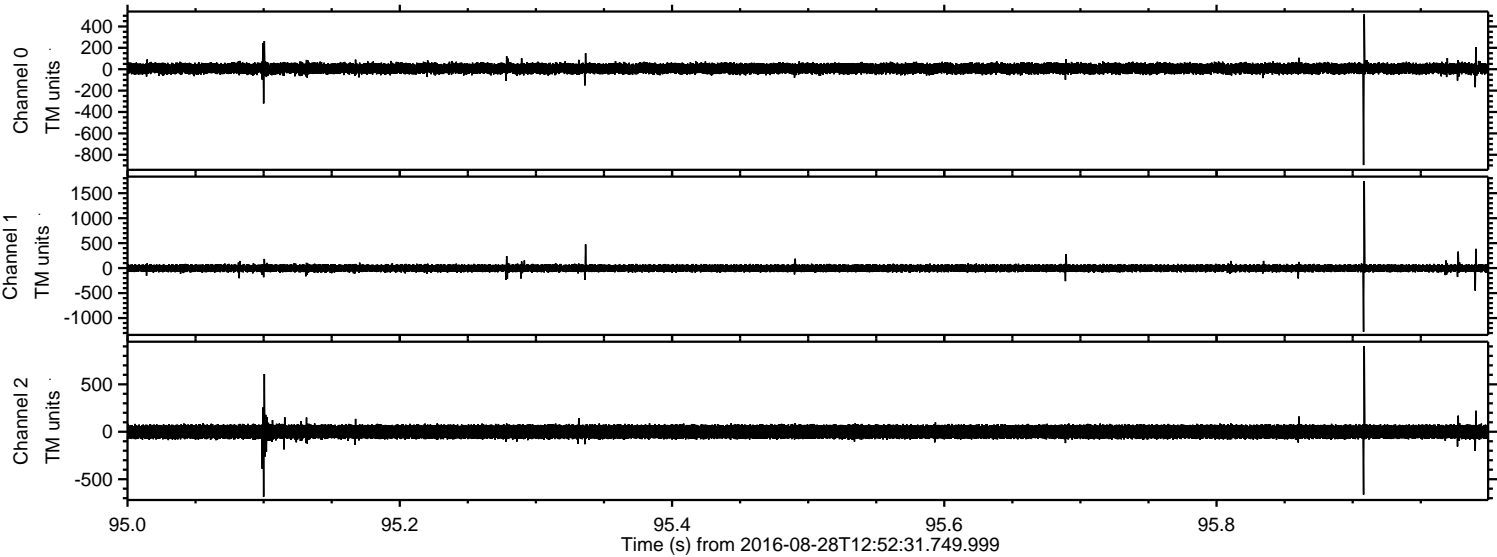

Processed Sun Aug 28 15:01:01 2016 by ELM ver.2012-10-06 from 001__elm20160828_125230__dat00.bin

