

ELMAVAN 3D WAVEFORMS (Measured data sampled at 50 kHz) 51000 packets of 144 samples from 2016-08-26T16:00:28.762.000.

Processed Fri Aug 26 18:08:05 2016 by ELM ver.2012-10-06 from 001__elm20160826_160027__dat00.bin

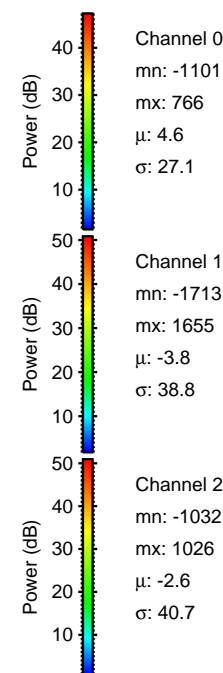
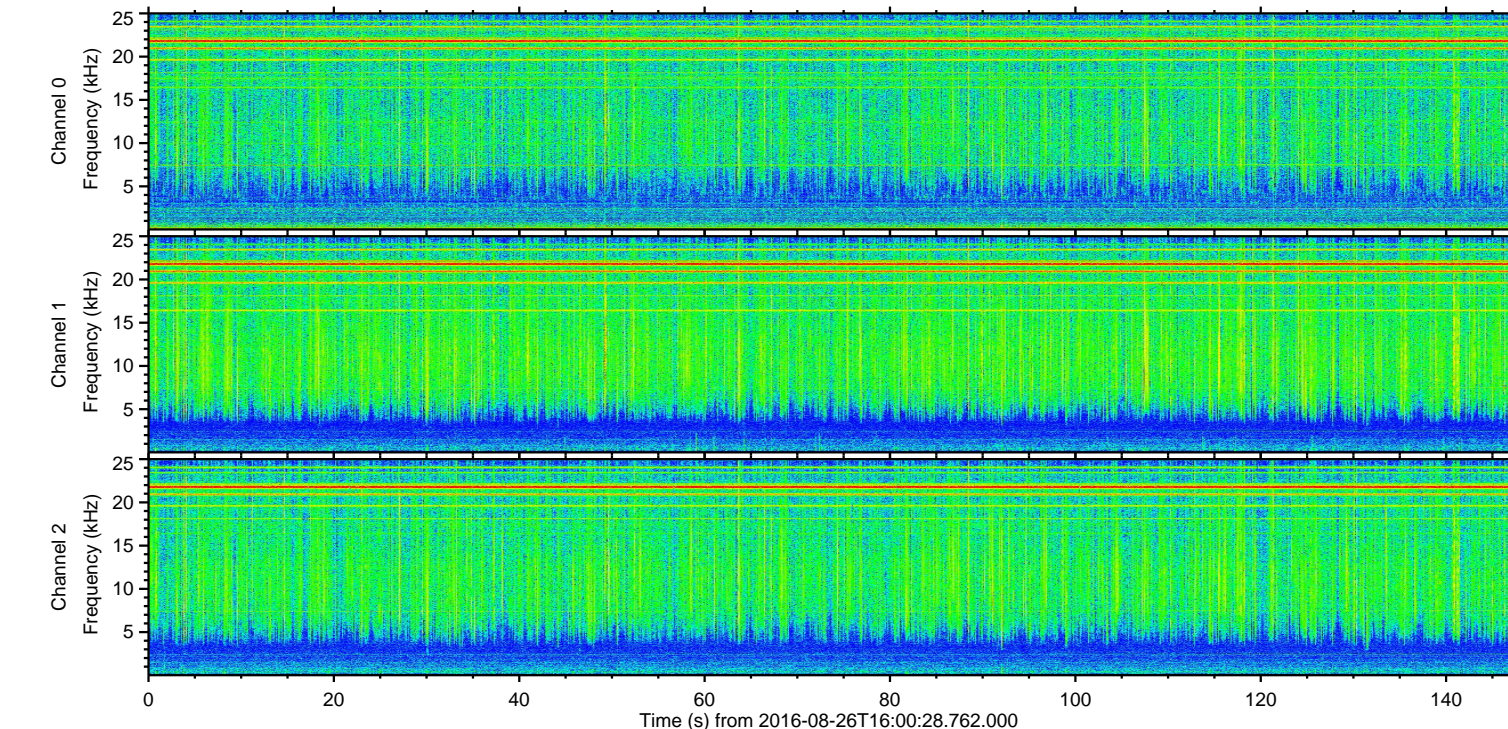
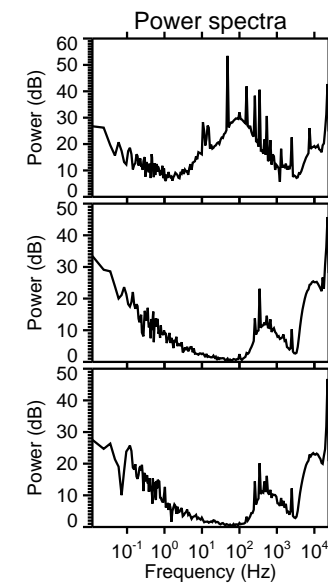
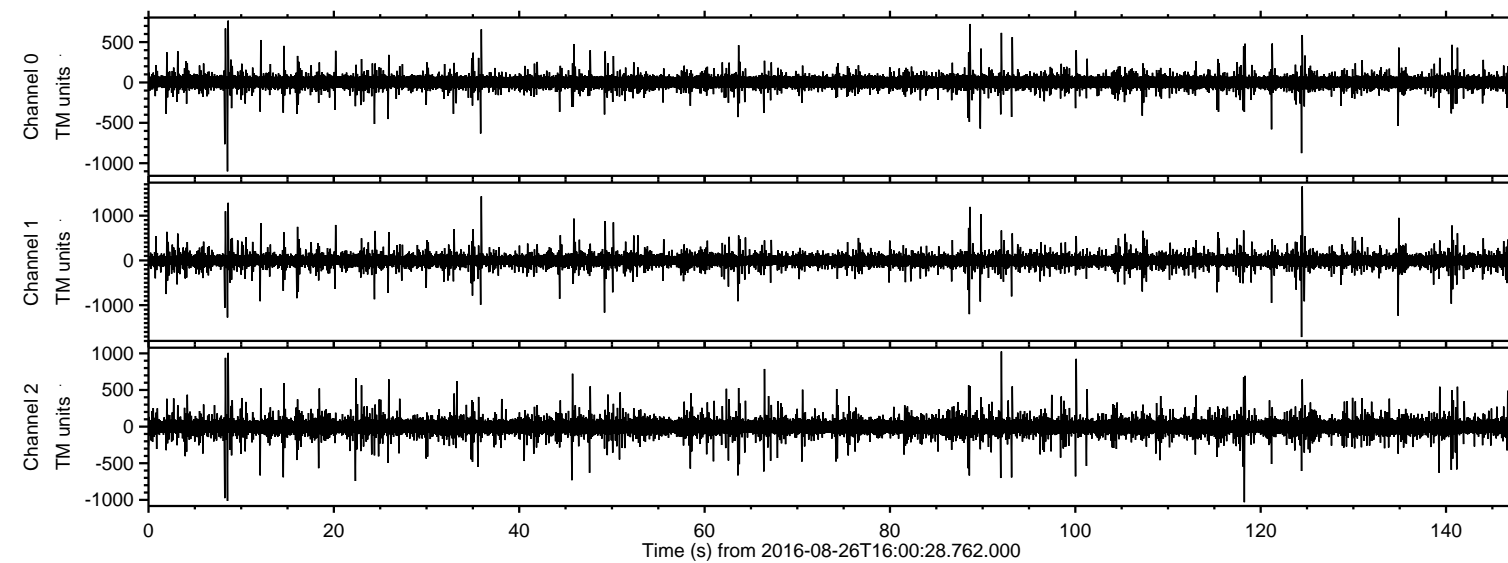

ELMAVAN 3D WAVEFORMS (Measured data sampled at 50 kHz) 51000 packets of 144 samples from 2016-08-26T16:00:28.762.000. Part 125/147

Processed Fri Aug 26 18:08:16 2016 by ELM ver.2012-10-06 from 001__elm20160826_160027__dat00.bin

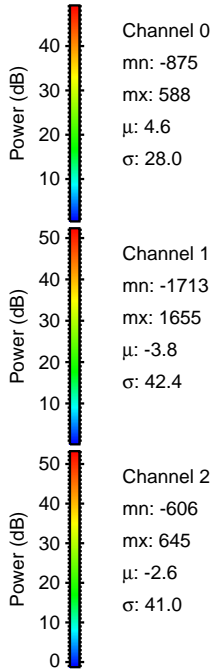
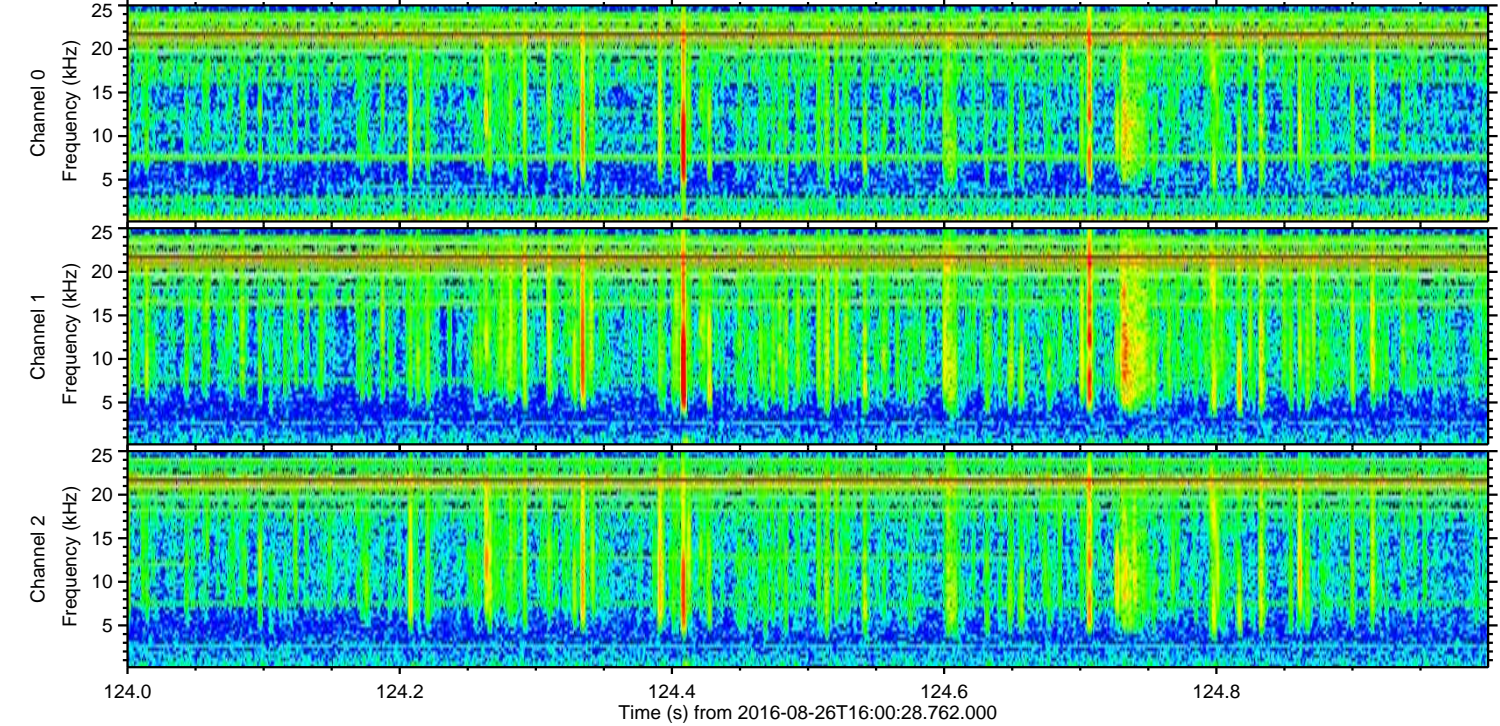
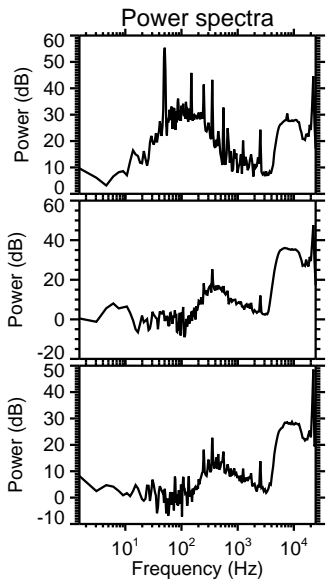
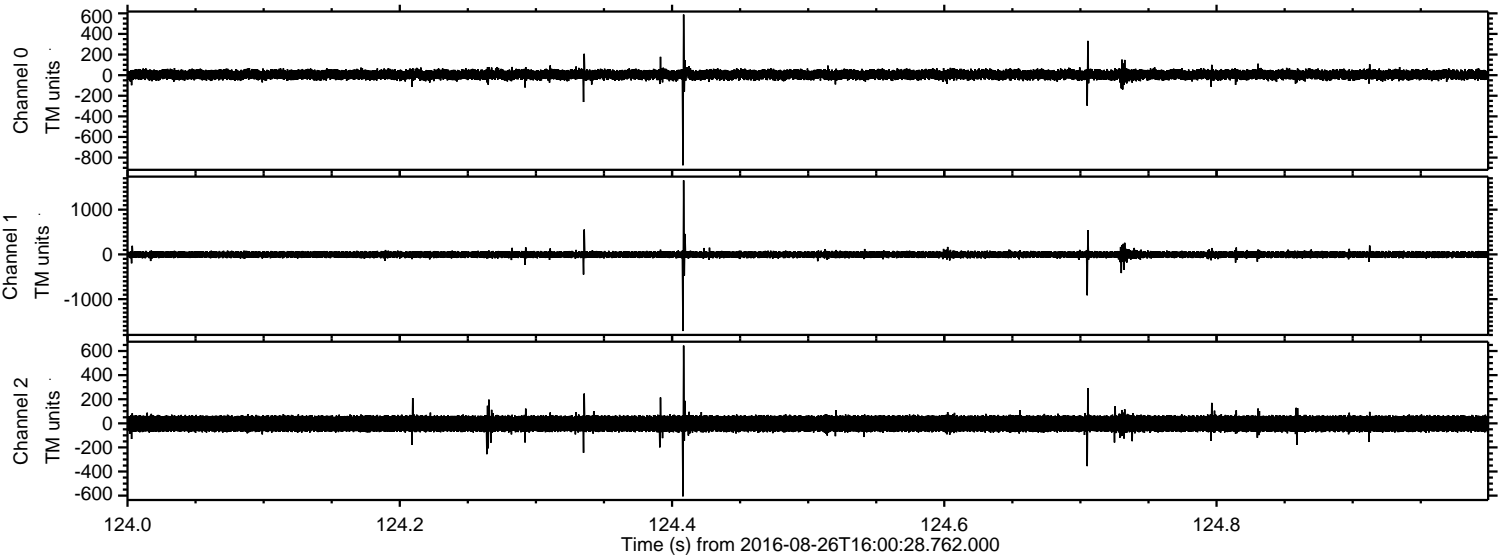

Processed Fri Aug 26 18:08:17 2016 by ELM ver.2012-10-06 from 001__elm20160826_160027__dat00.bin

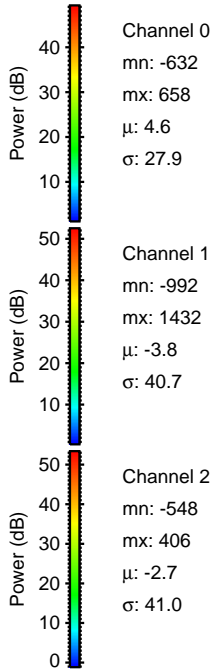
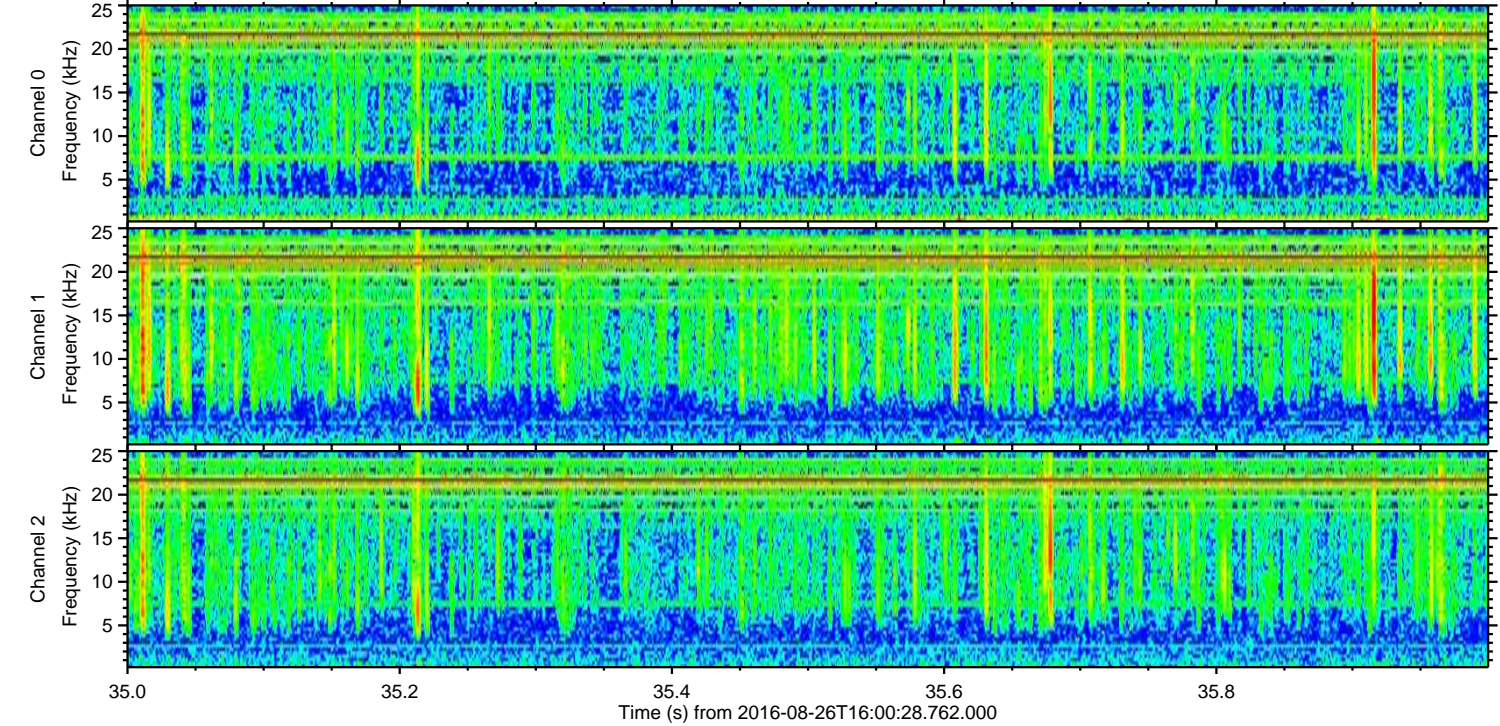
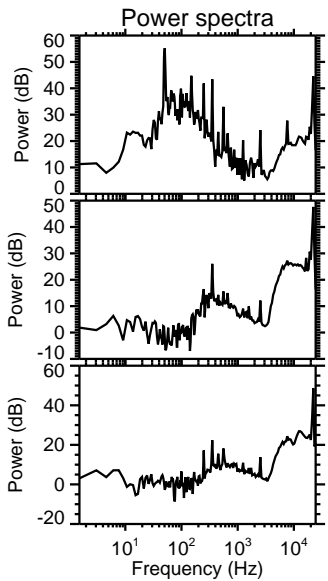
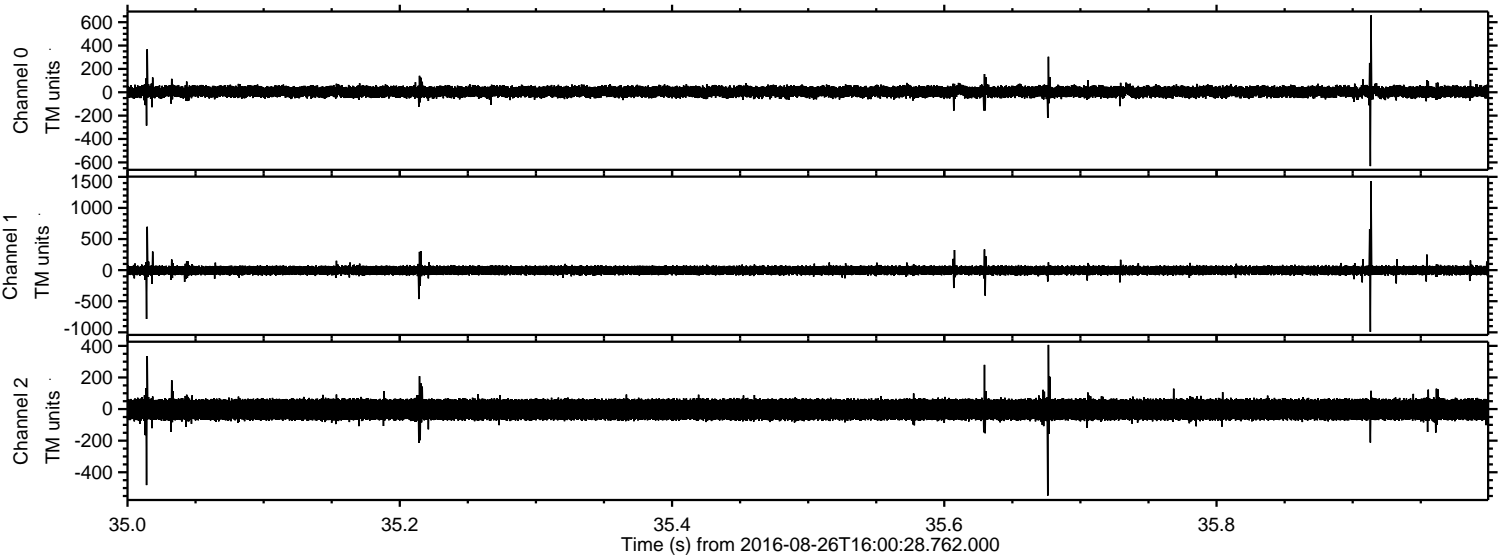

Processed Fri Aug 26 18:08:18 2016 by ELM ver.2012-10-06 from 001__elm20160826_160027__dat00.bin

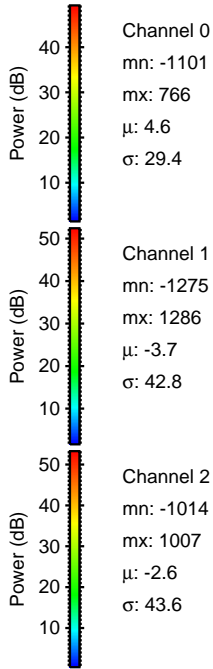
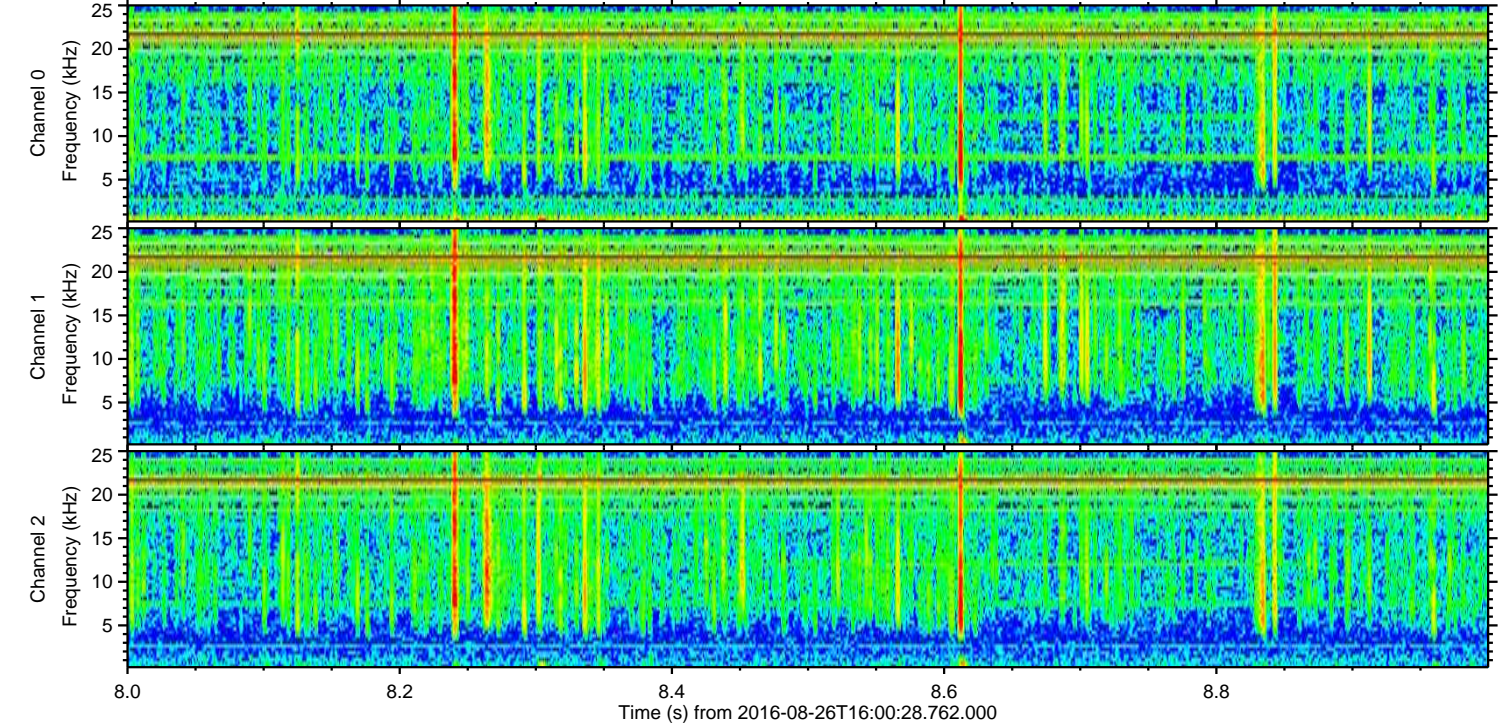
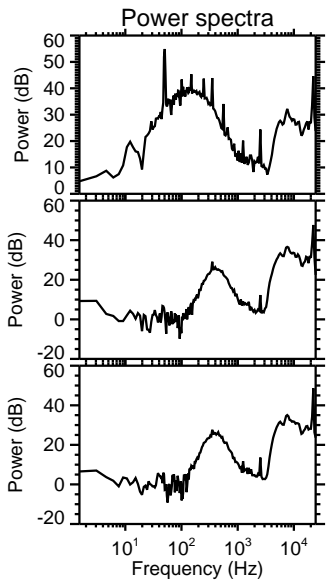
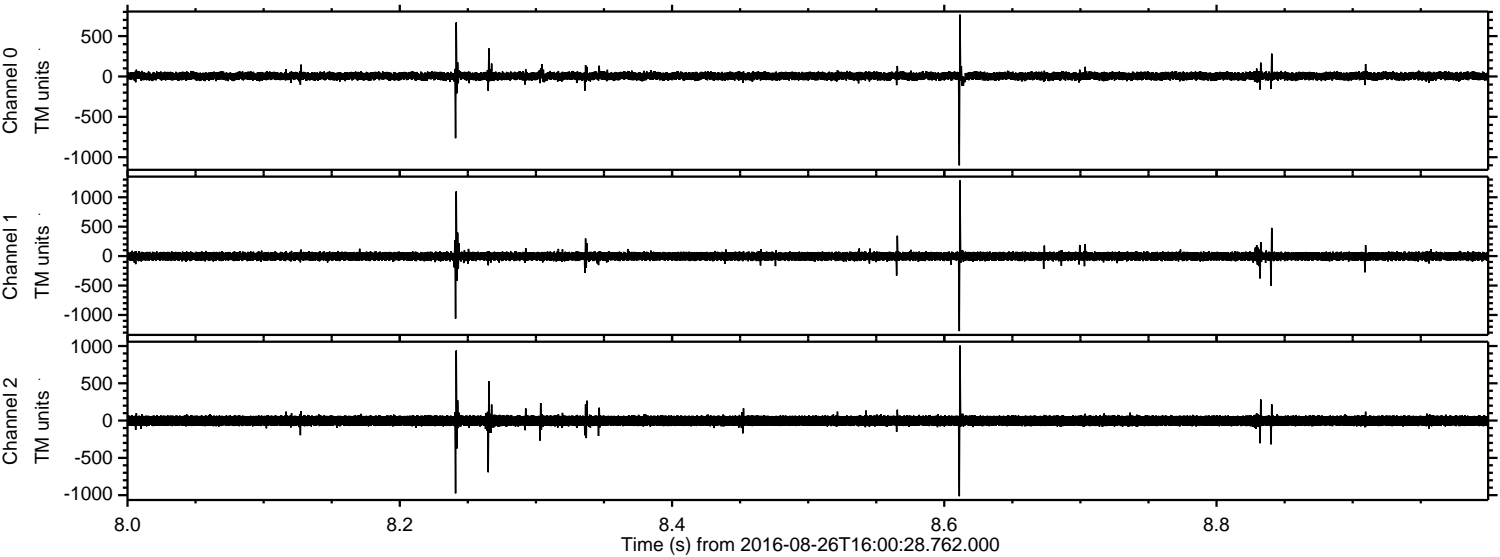

ELMAVAN 3D WAVEFORMS (Measured data sampled at 50 kHz) 51000 packets of 144 samples from 2016-08-26T16:00:28.762.000. Part 135/147

Processed Fri Aug 26 18:08:19 2016 by ELM ver.2012-10-06 from 001__elm20160826_160027__dat00.bin

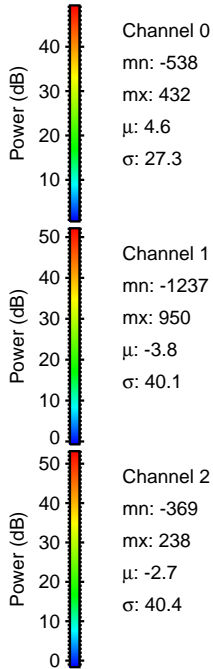
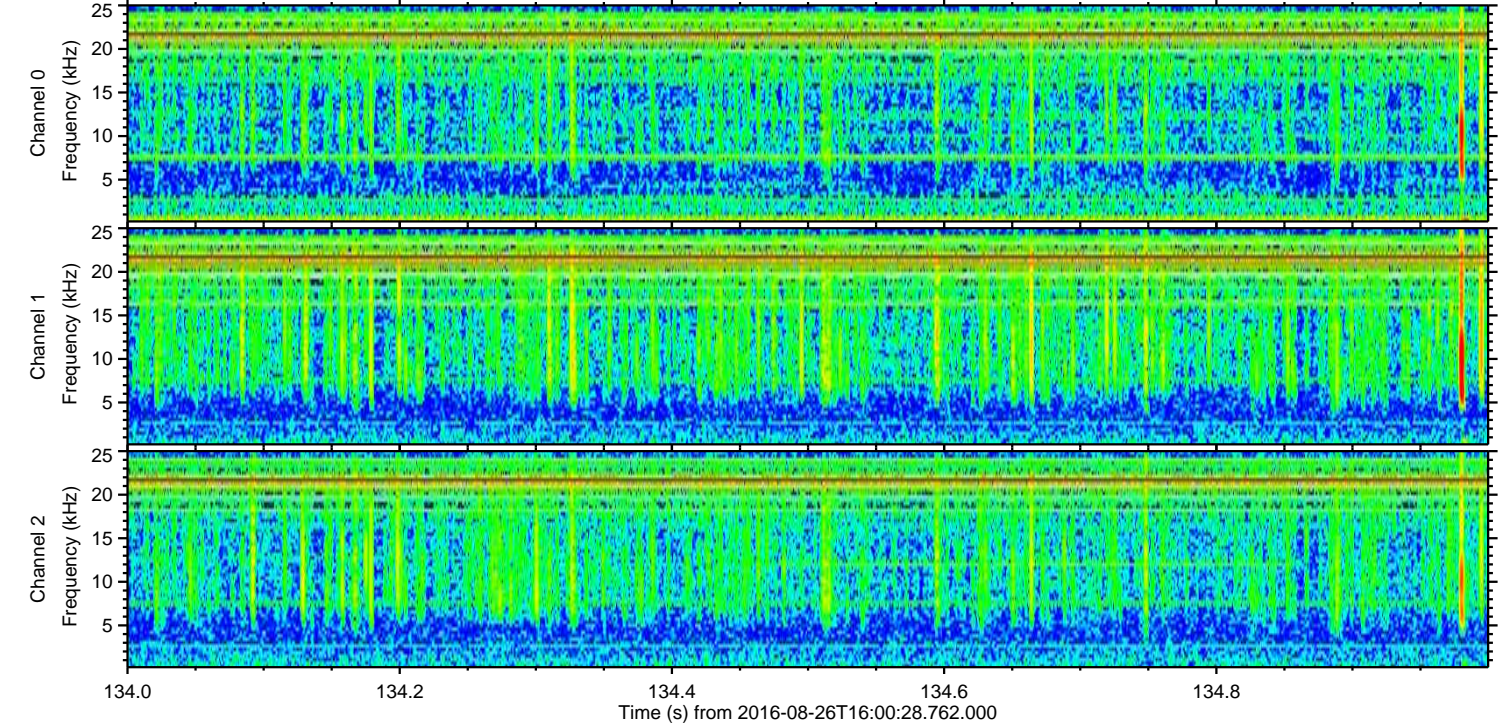
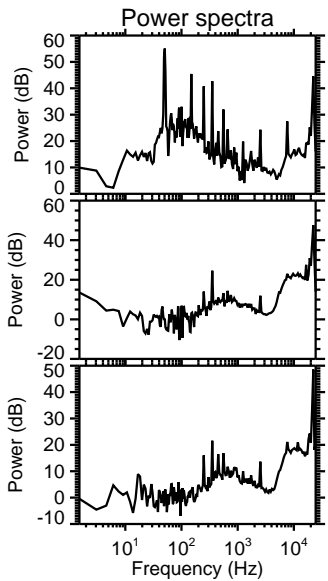
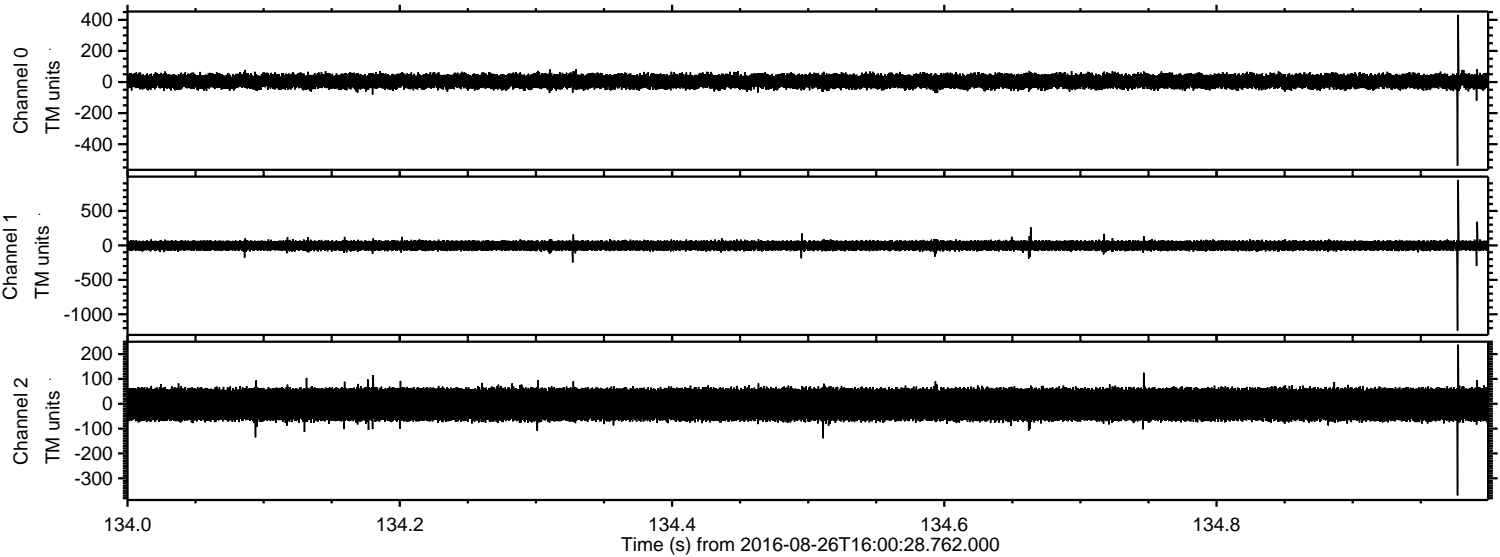

Processed Fri Aug 26 18:08:20 2016 by ELM ver.2012-10-06 from 001__elm20160826_160027__dat00.bin

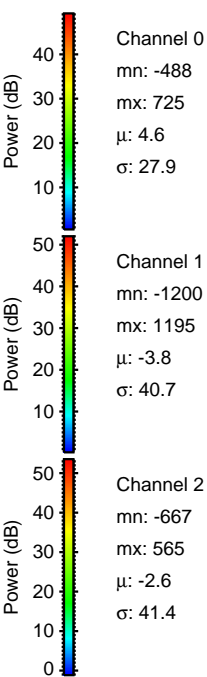
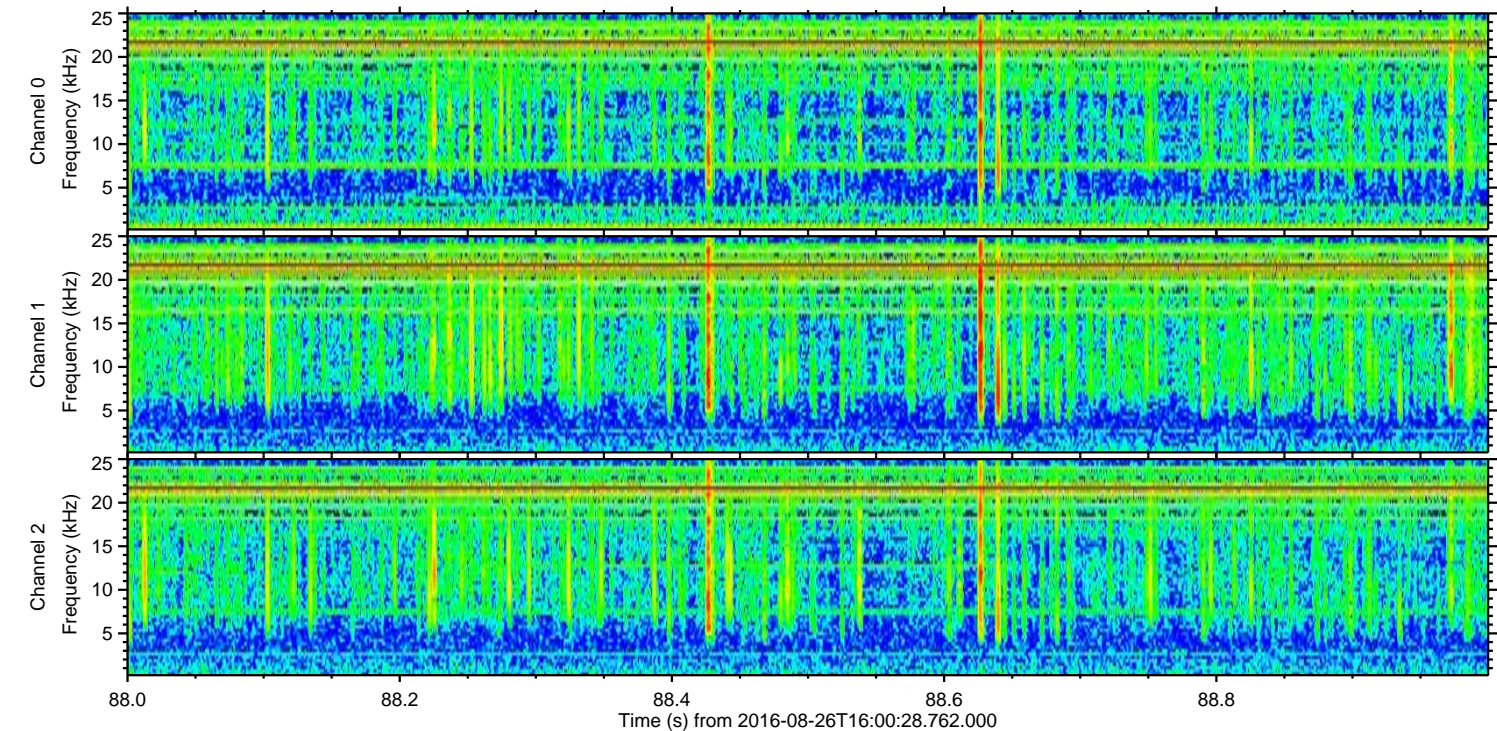
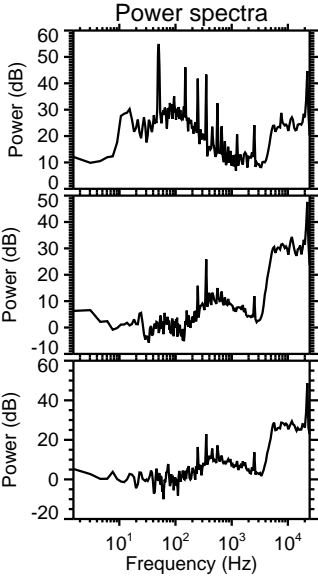
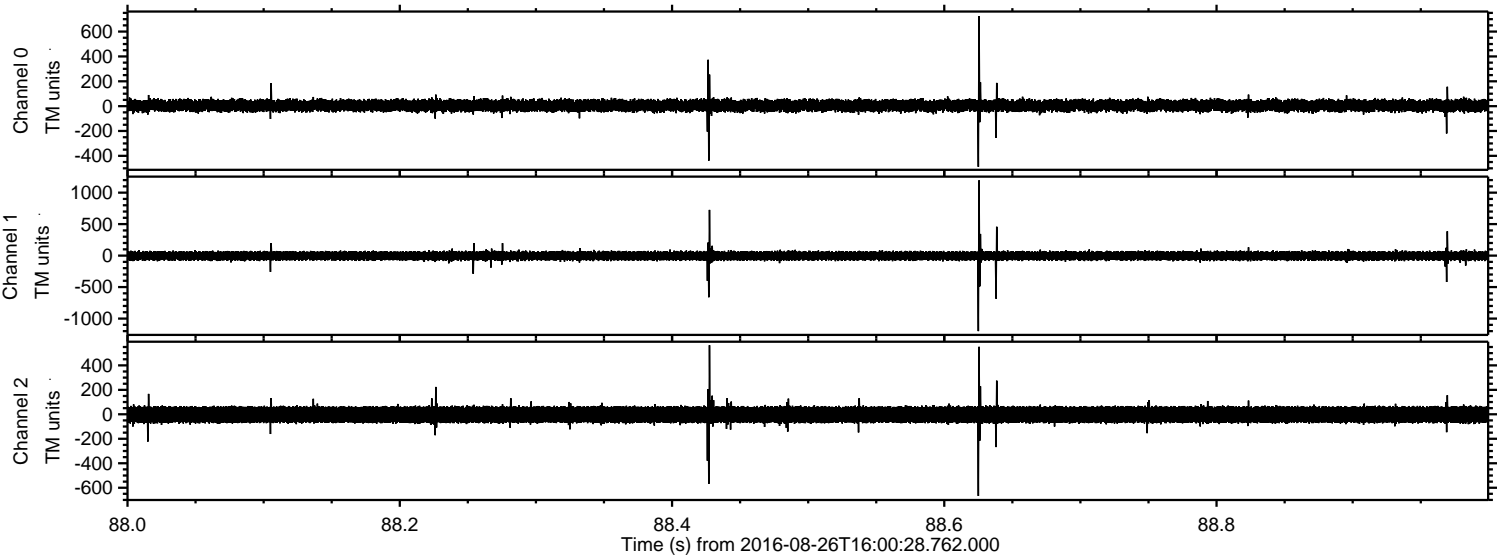

Processed Fri Aug 26 18:08:21 2016 by ELM ver.2012-10-06 from 001__elm20160826_160027__dat00.bin

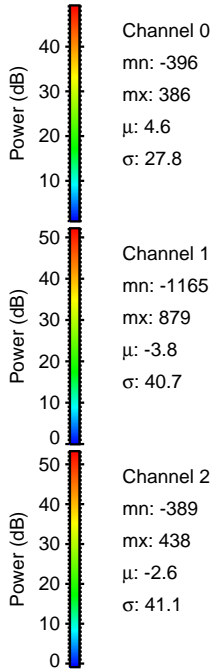
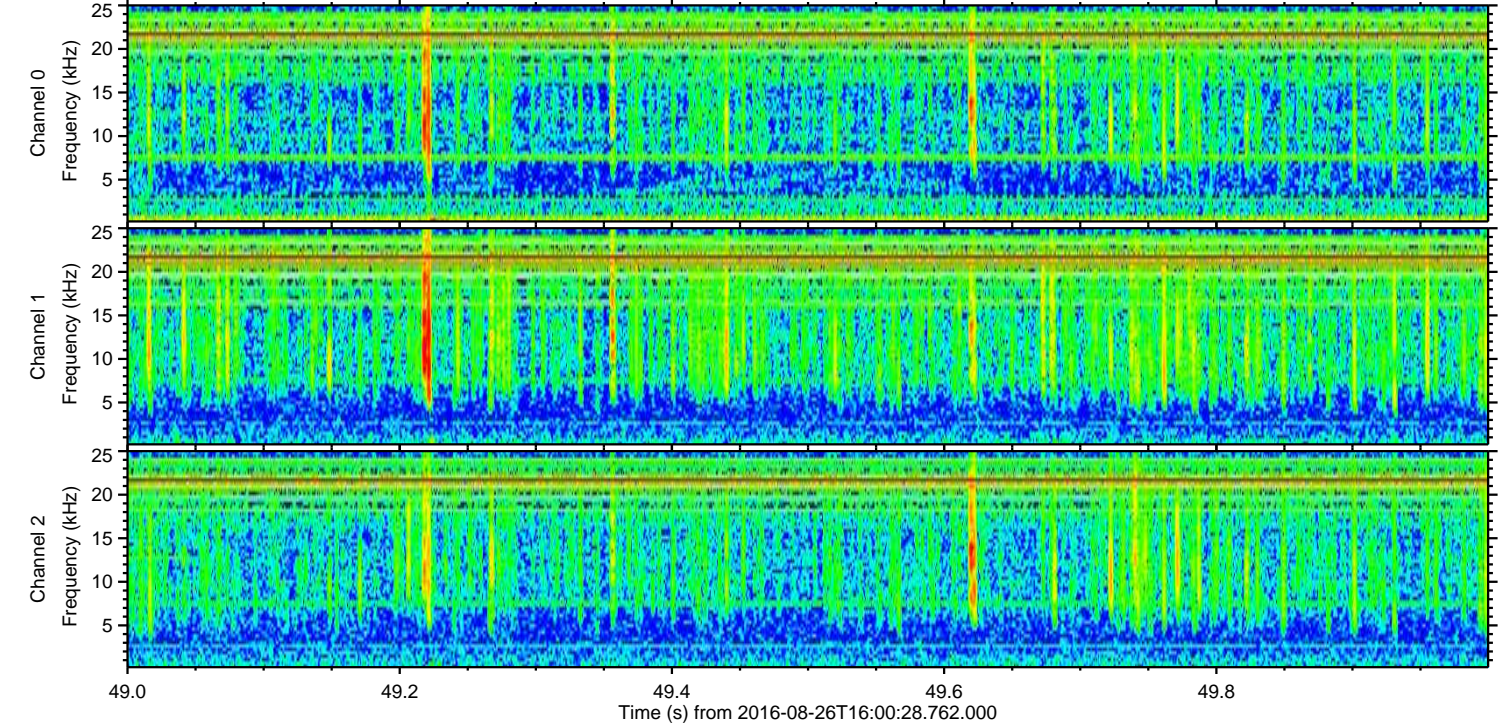
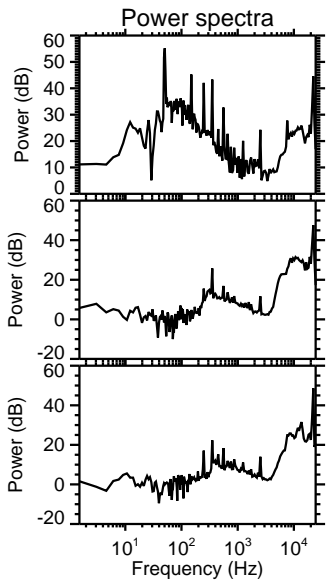
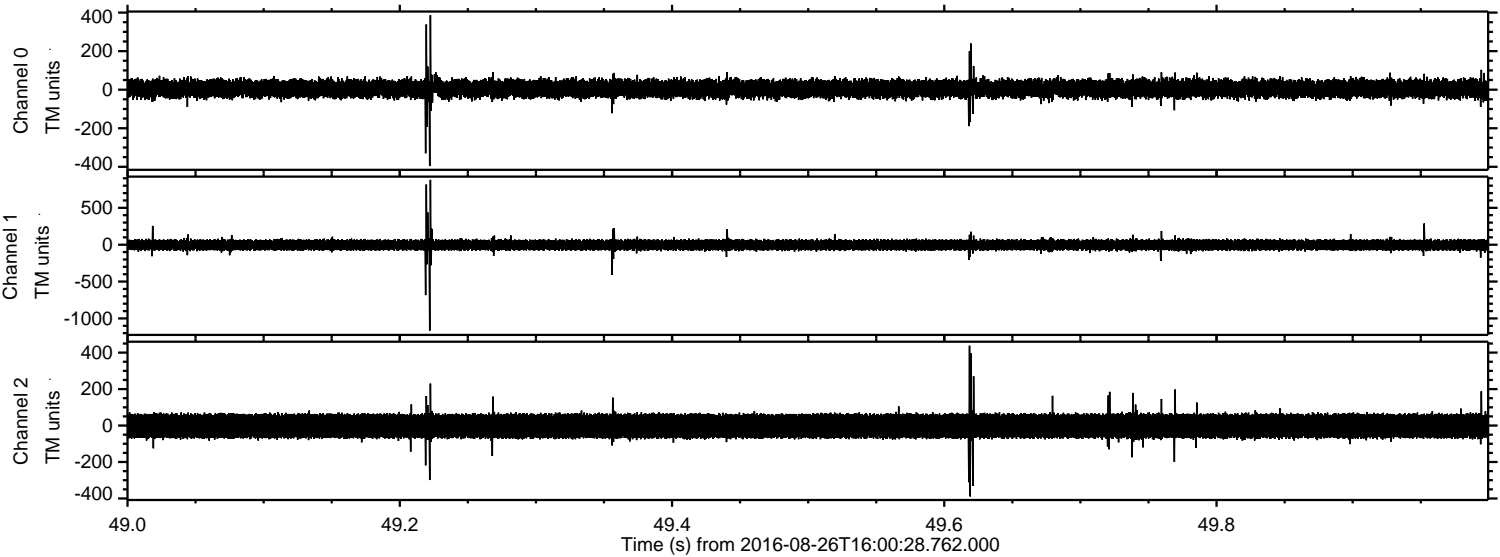

Processed Fri Aug 26 18:08:22 2016 by ELM ver.2012-10-06 from 001__elm20160826_160027__dat00.bin

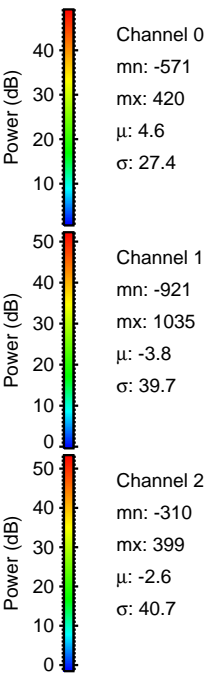
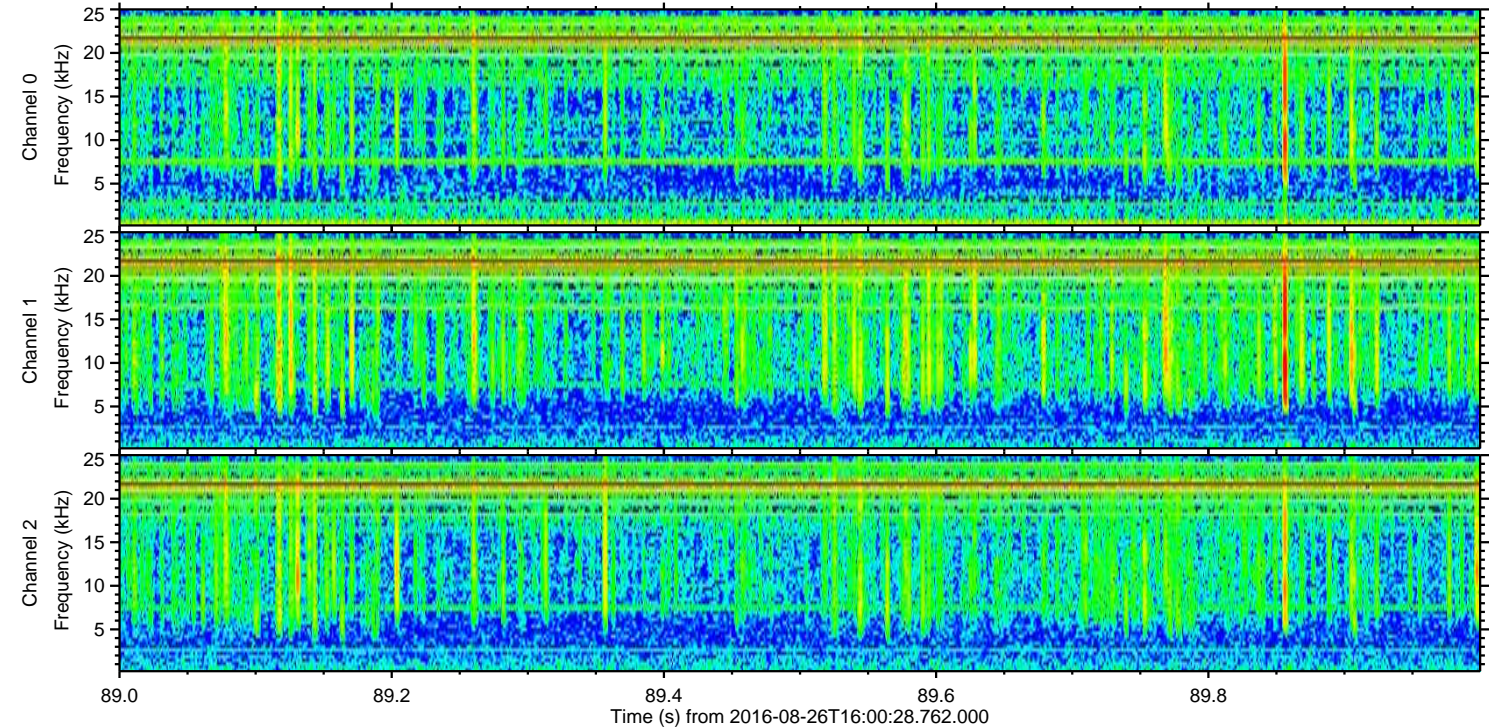
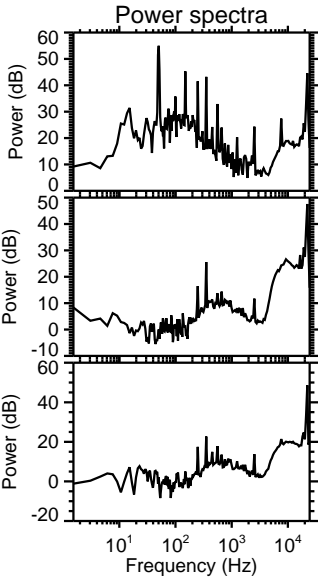
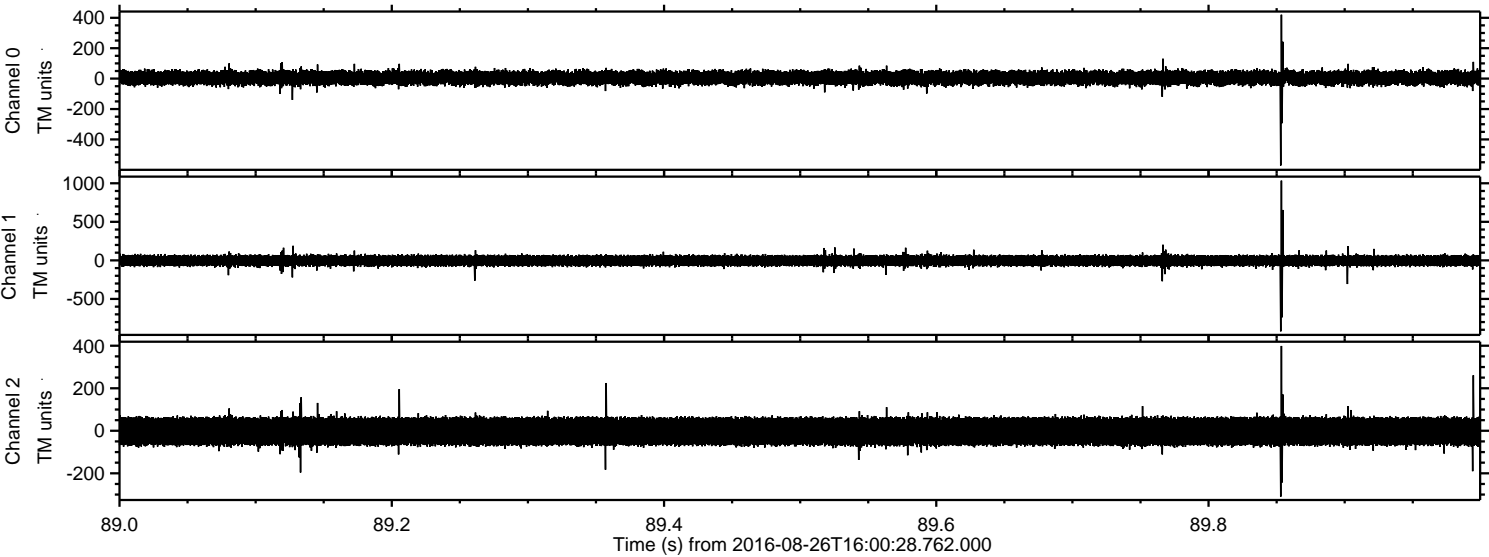

ELMAVAN 3D WAVEFORMS (Measured data sampled at 50 kHz) 51000 packets of 144 samples from 2016-08-26T16:00:28.762.000. Part 119/147

Processed Fri Aug 26 18:08:23 2016 by ELM ver.2012-10-06 from 001__elm20160826_160027__dat00.bin

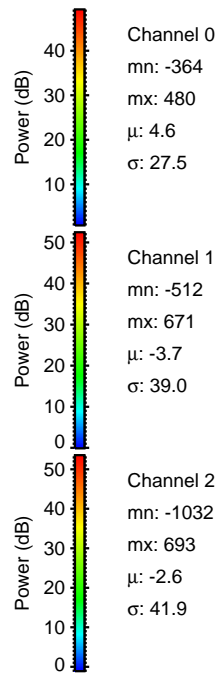
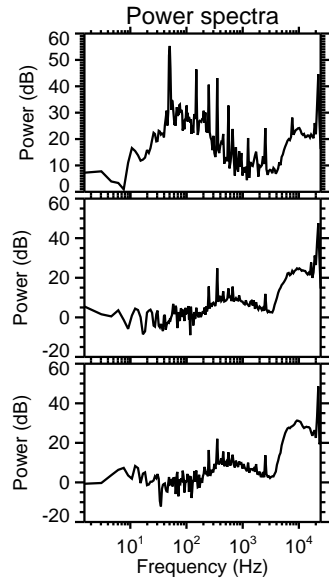
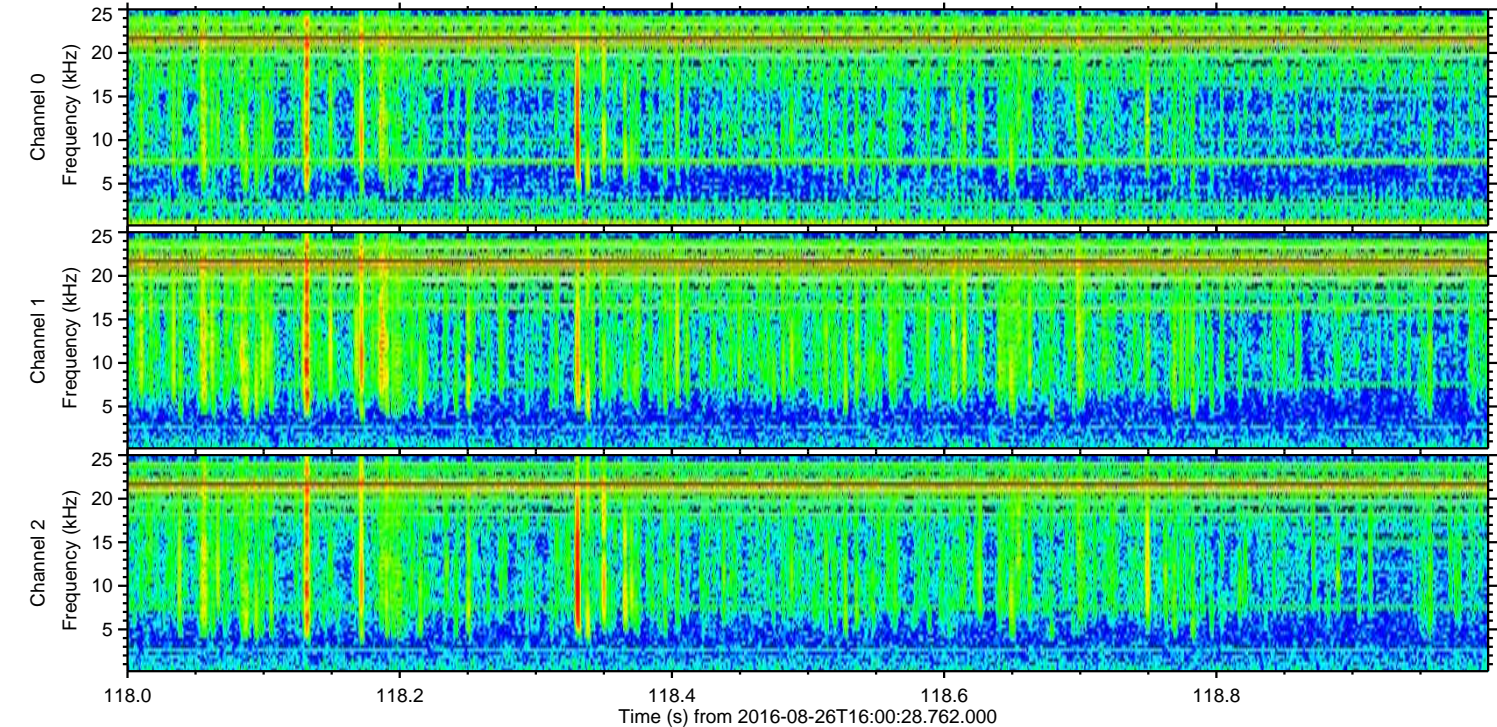
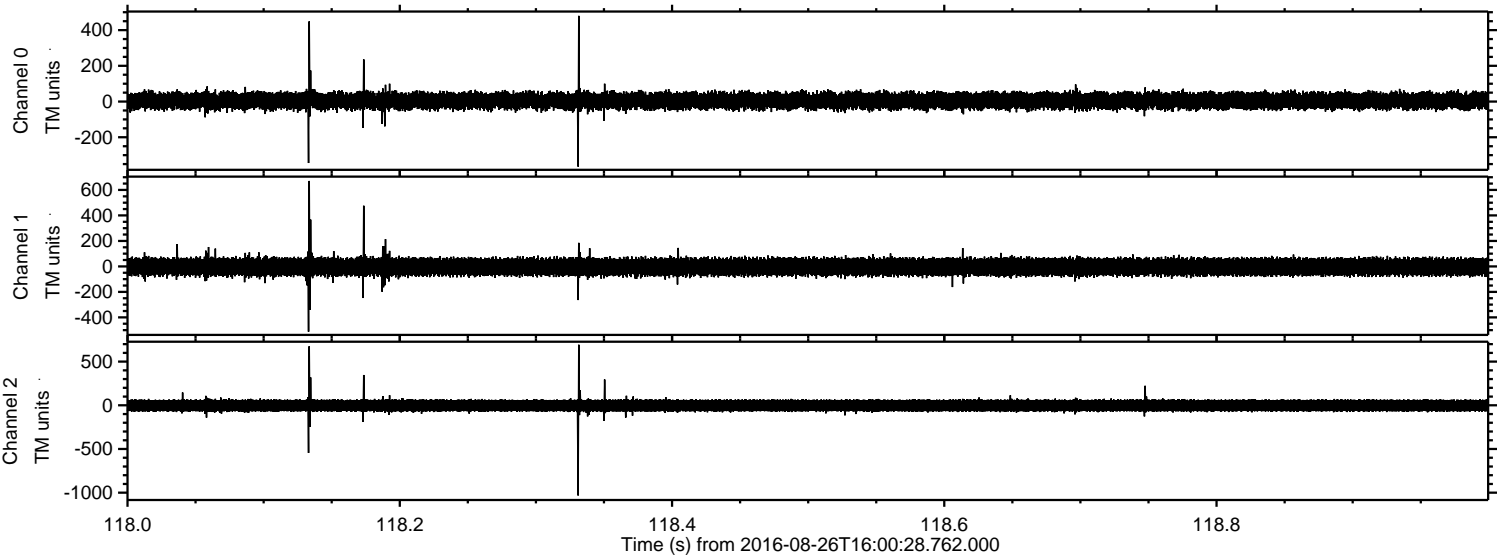

Channel 0
mn: -364
mx: 480
 μ : 4.6
 σ : 27.5

Channel 1
mn: -512
mx: 671
 μ : -3.7
 σ : 39.0

Channel 2
mn: -1032
mx: 693
 μ : -2.6
 σ : 41.9

Processed Fri Aug 26 18:08:24 2016 by ELM ver.2012-10-06 from 001__elm20160826_160027__dat00.bin

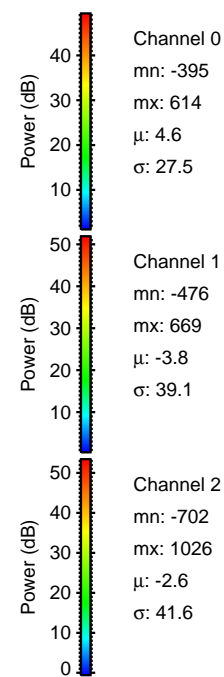
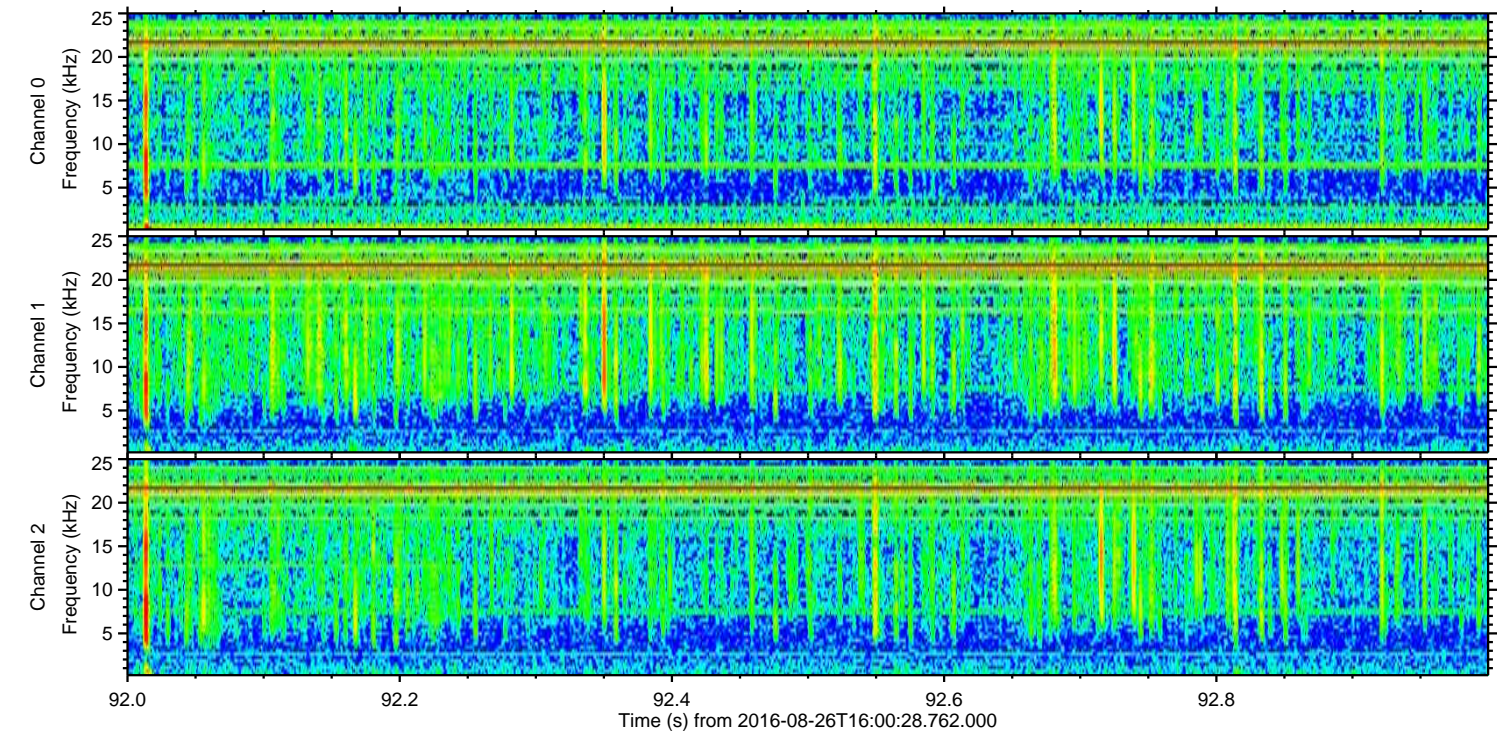
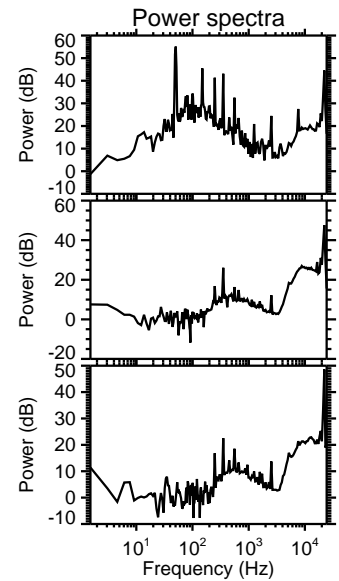
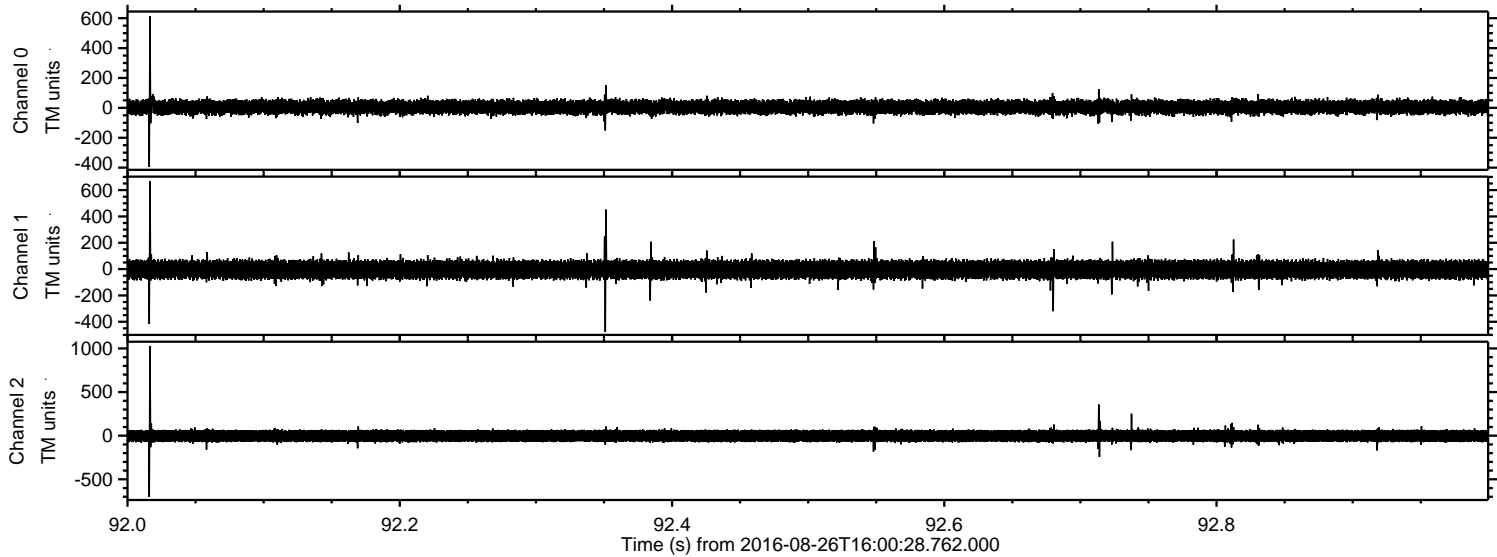

Processed Fri Aug 26 18:08:25 2016 by ELM ver.2012-10-06 from 001__elm20160826_160027__dat00.bin

