

# ELMAVAN 3D WAVEFORMS (Measured data sampled at 50 kHz) 51000 packets of 144 samples from 2016-08-23T12:27:03.522.000.

Processed Tue Aug 23 14:35:09 2016 by ELM ver.2012-10-06 from 001\_\_elm20160823\_122702\_\_dat00.bin

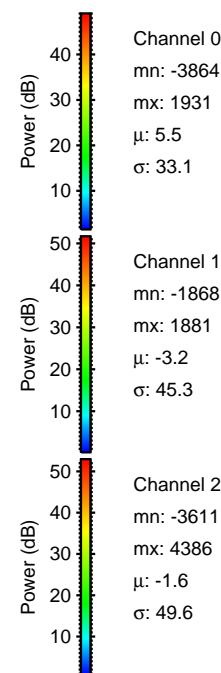

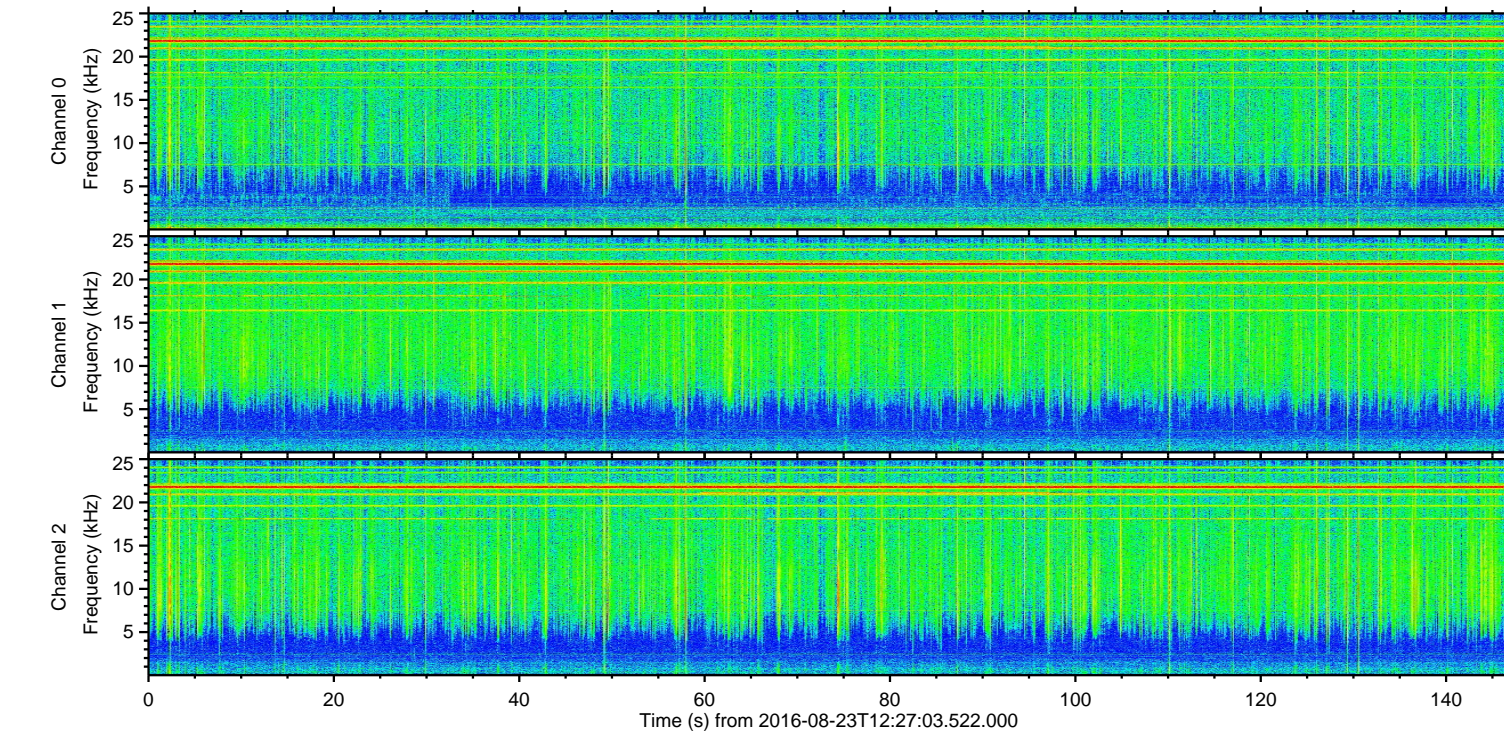
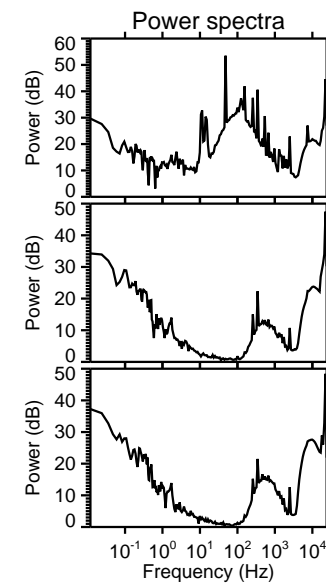
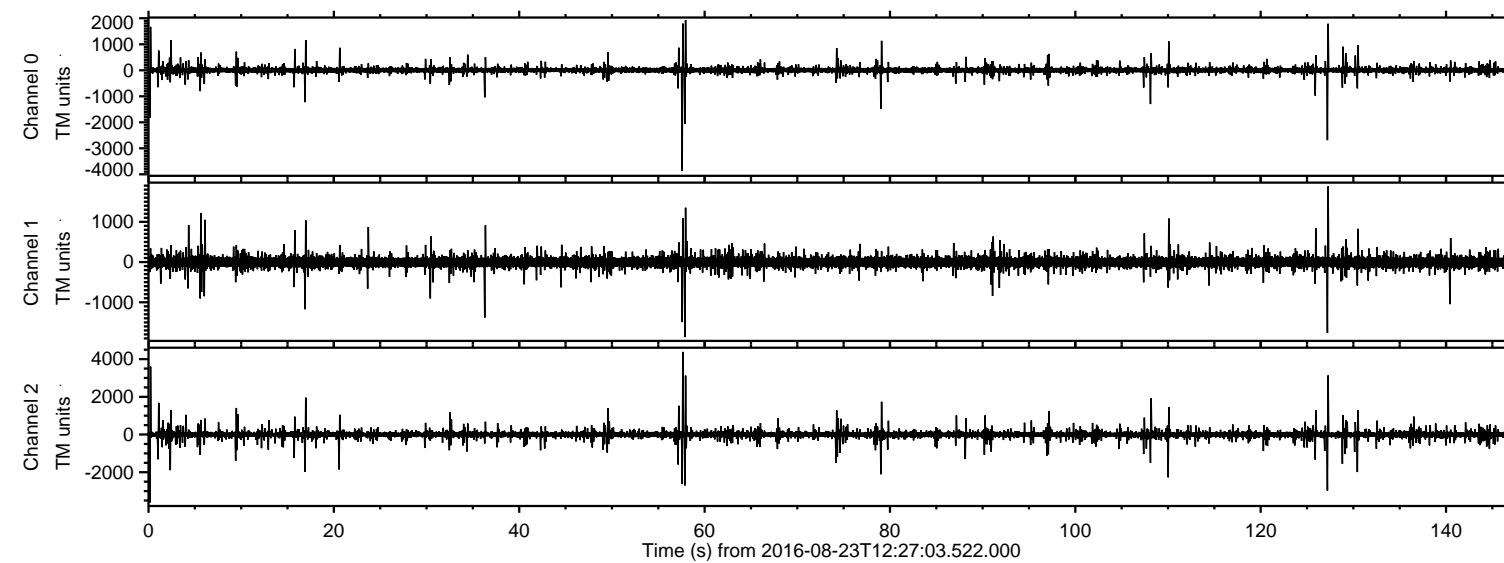

Processed Tue Aug 23 14:35:24 2016 by ELM ver.2012-10-06 from 001\_\_elm20160823\_122702\_\_dat00.bin

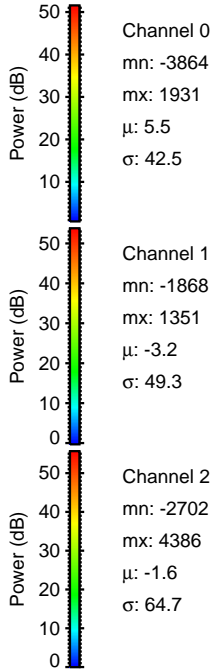
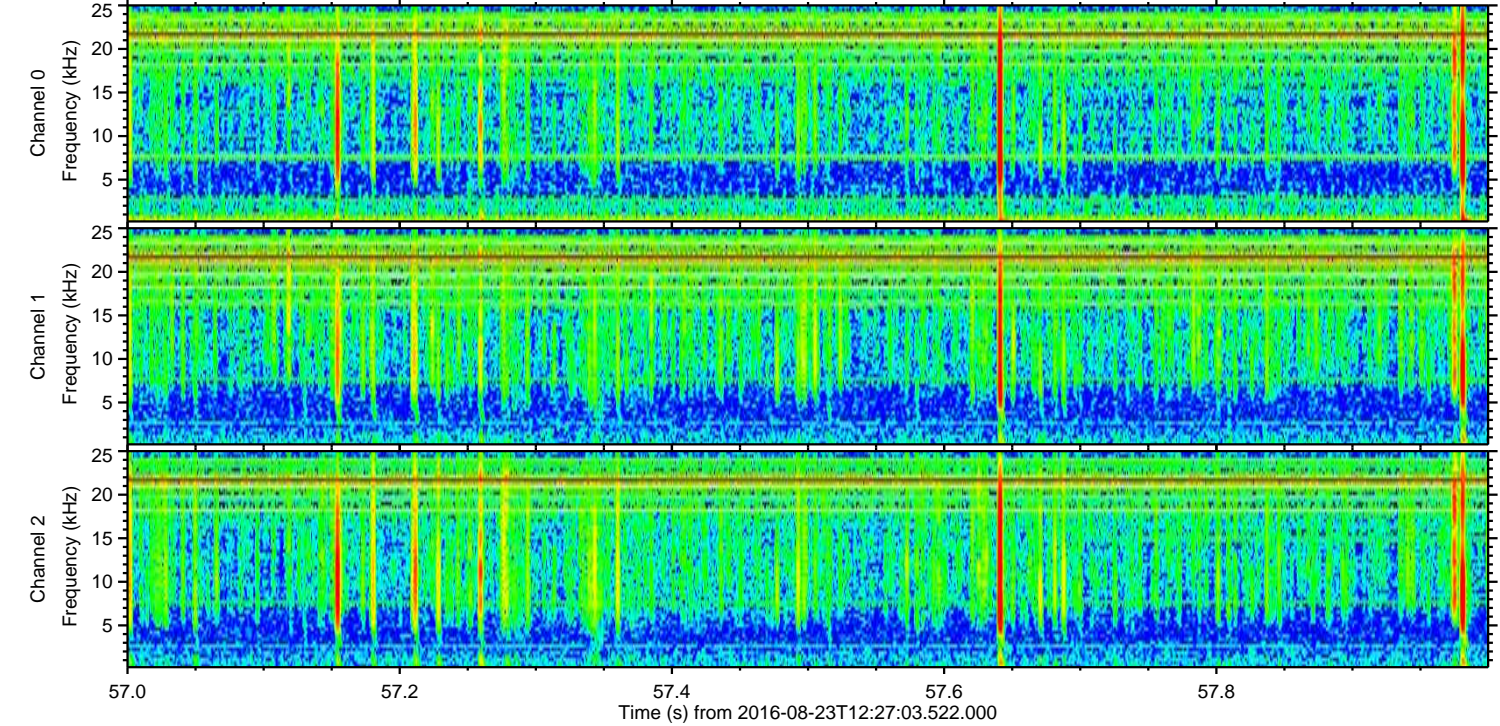
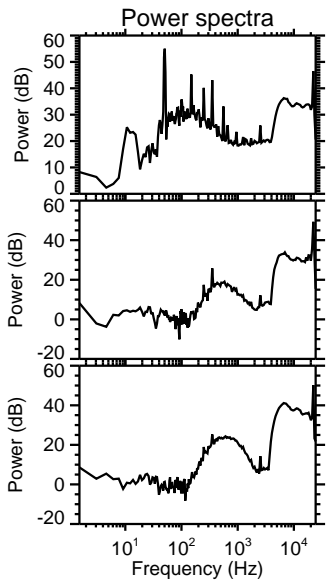
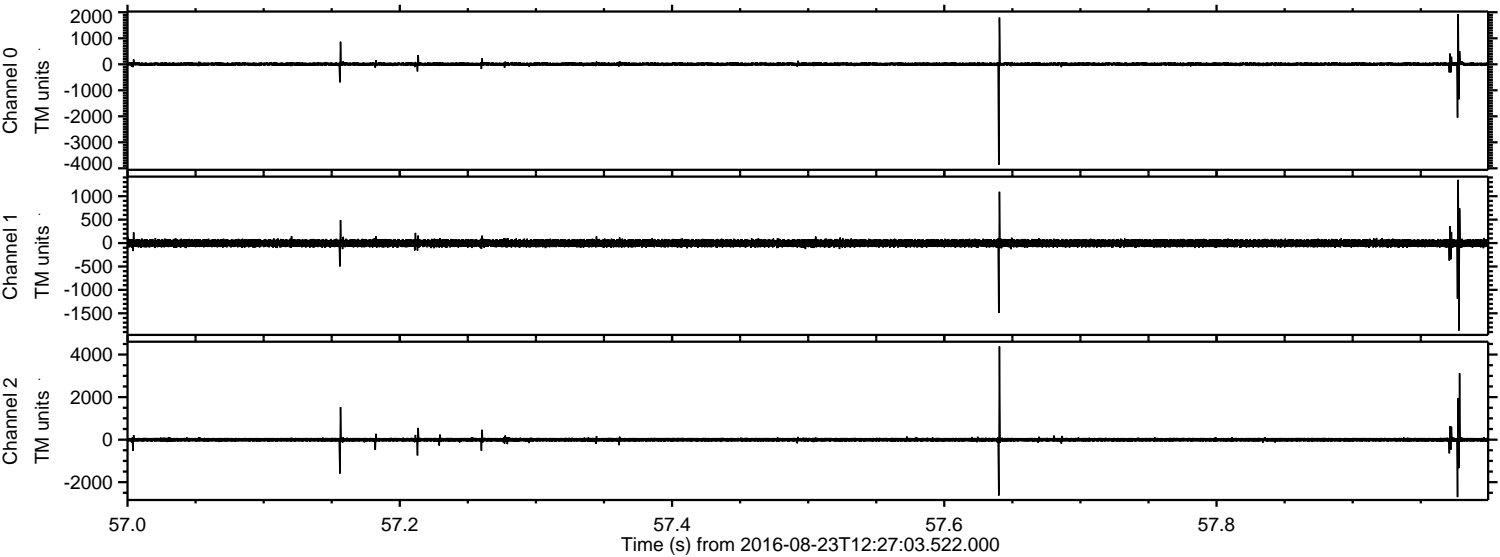



ELMAVAN 3D WAVEFORMS (Measured data sampled at 50 kHz) 51000 packets of 144 samples from 2016-08-23T12:27:03.522.000. Part 1/147

Processed Tue Aug 23 14:35:25 2016 by ELM ver.2012-10-06 from 001\_\_elm20160823\_122702\_\_dat00.bin

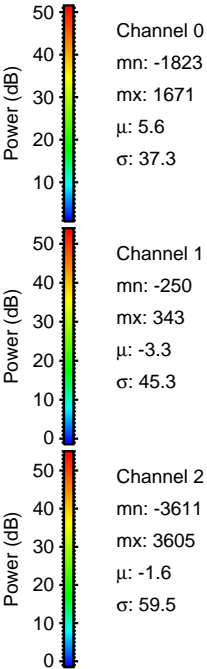
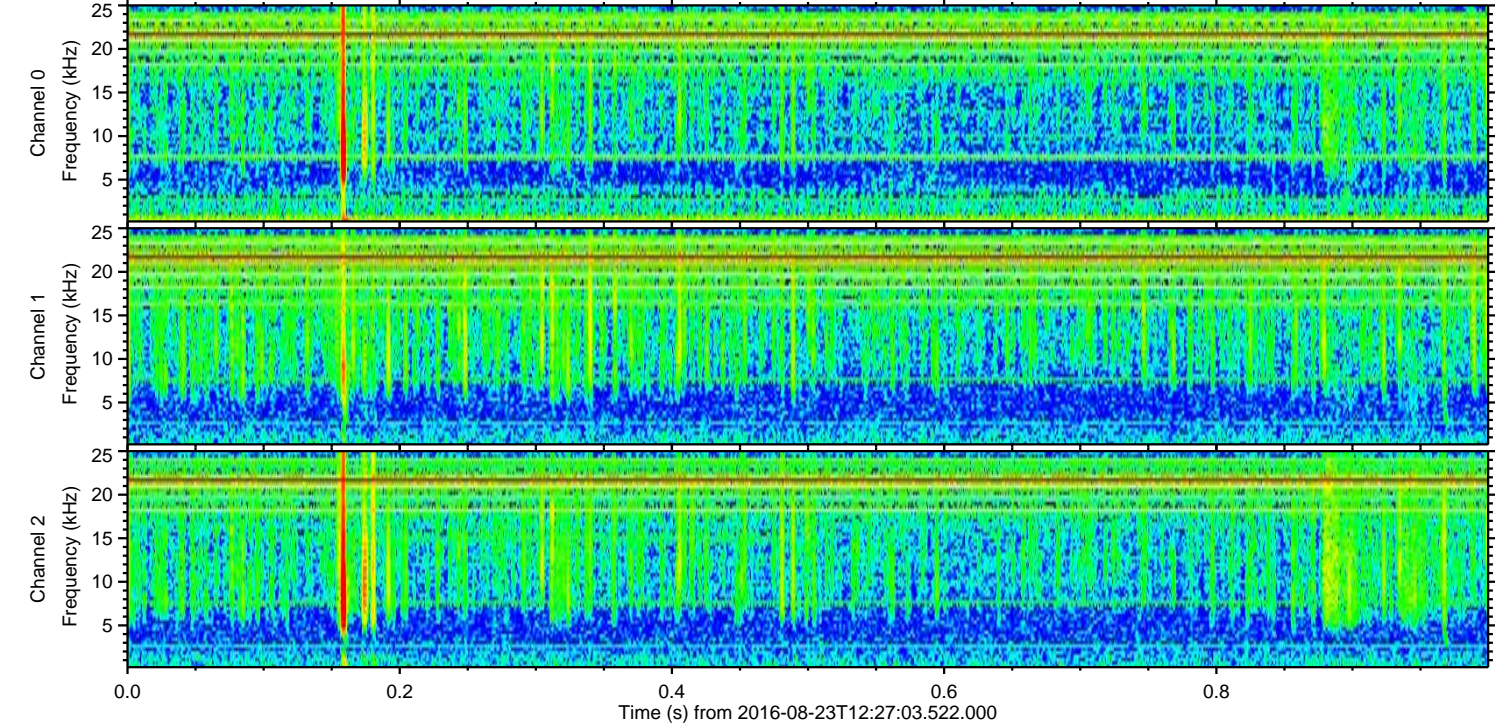
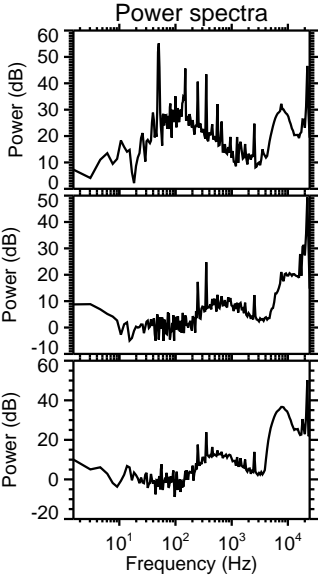
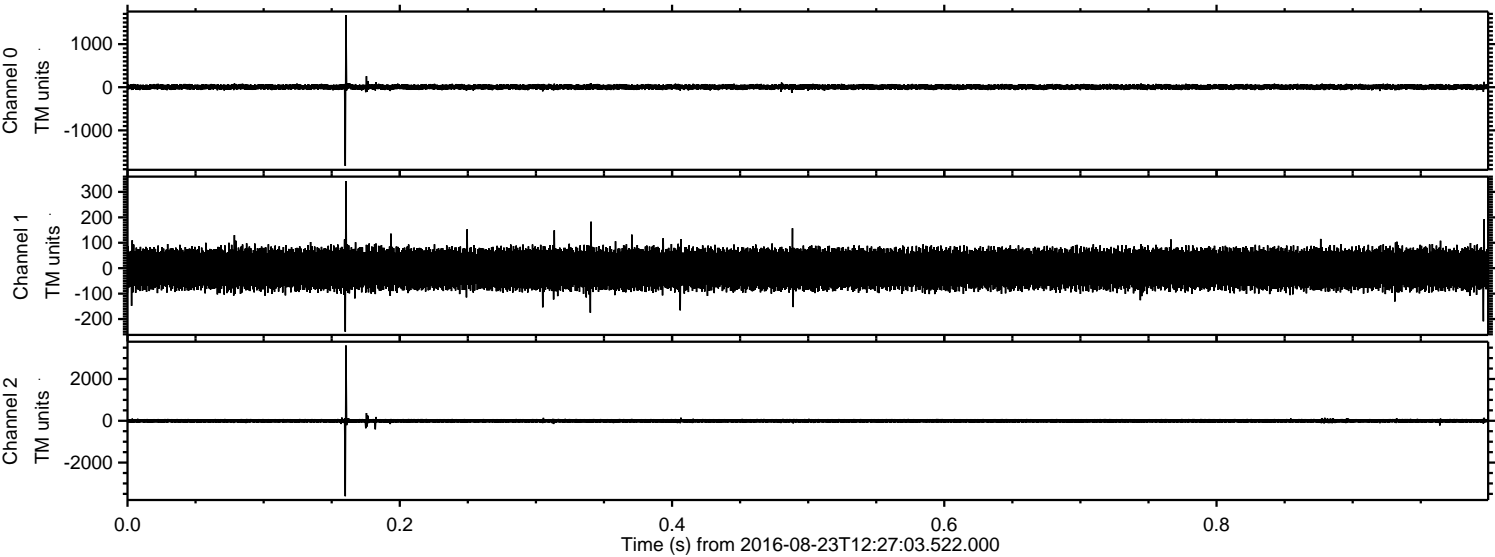



ELMAVAN 3D WAVEFORMS (Measured data sampled at 50 kHz) 51000 packets of 144 samples from 2016-08-23T12:27:03.522.000. Part 128/147

Processed Tue Aug 23 14:35:26 2016 by ELM ver.2012-10-06 from 001\_\_elm20160823\_122702\_\_dat00.bin

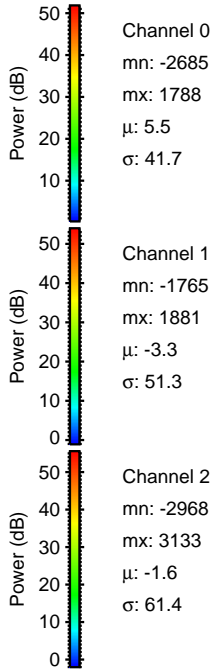
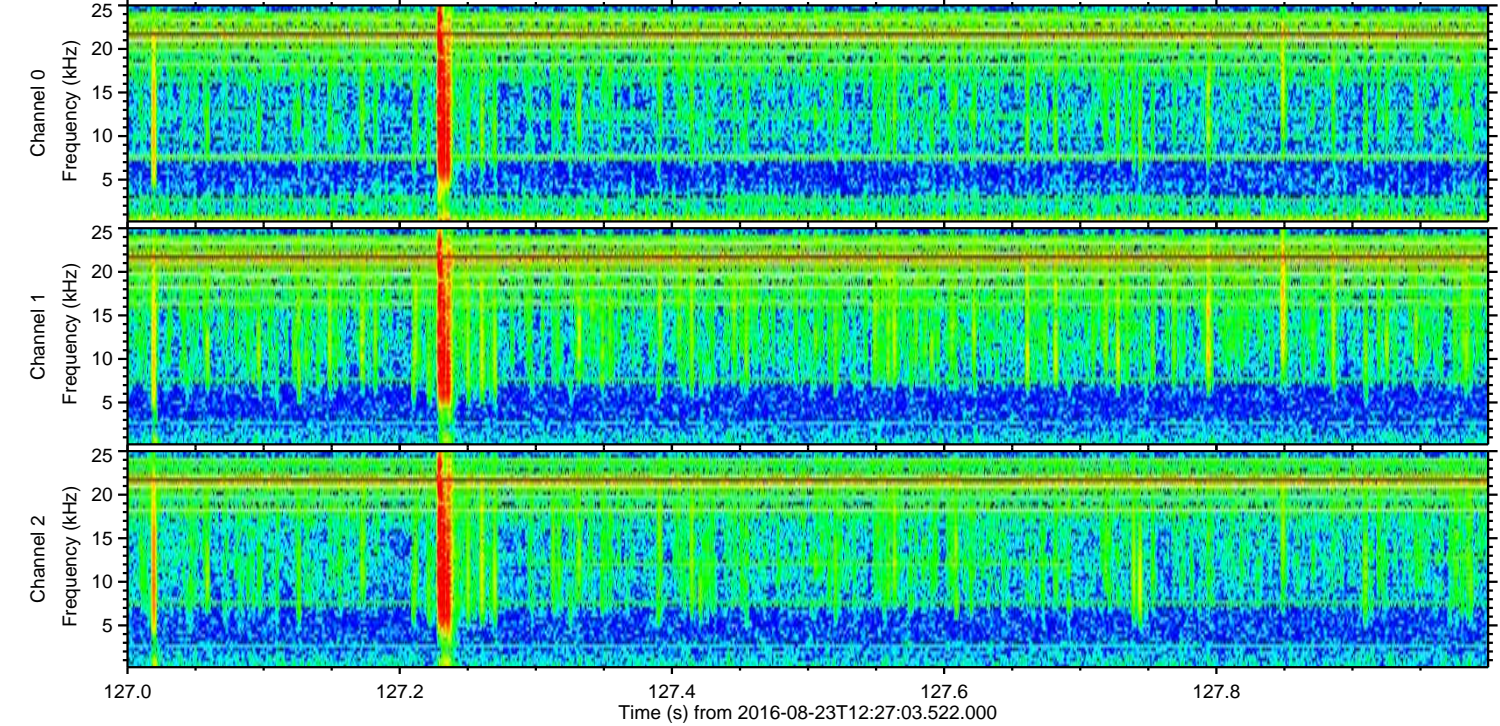
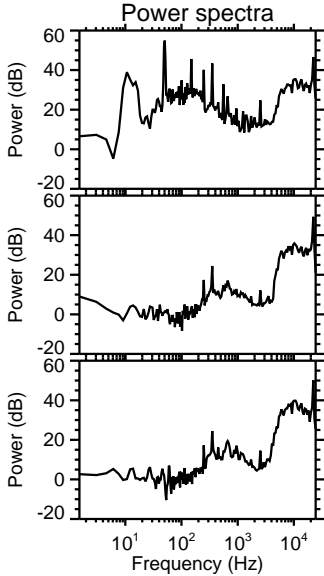
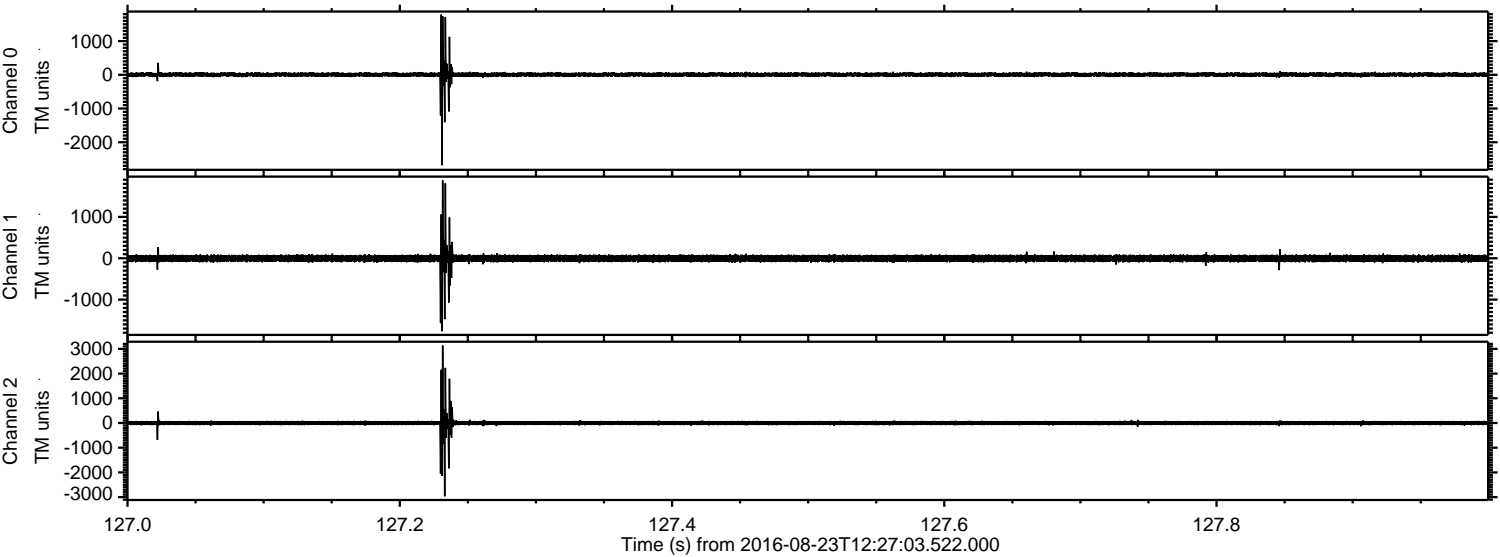



ELMAVAN 3D WAVEFORMS (Measured data sampled at 50 kHz) 51000 packets of 144 samples from 2016-08-23T12:27:03.522.000. Part 111/147

Processed Tue Aug 23 14:35:27 2016 by ELM ver.2012-10-06 from 001\_\_elm20160823\_122702\_\_dat00.bin

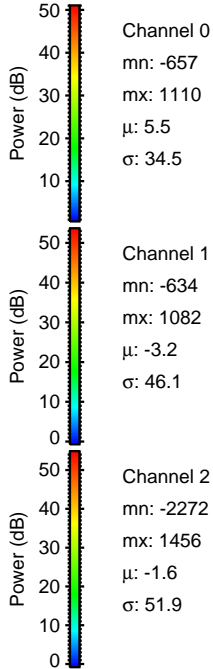
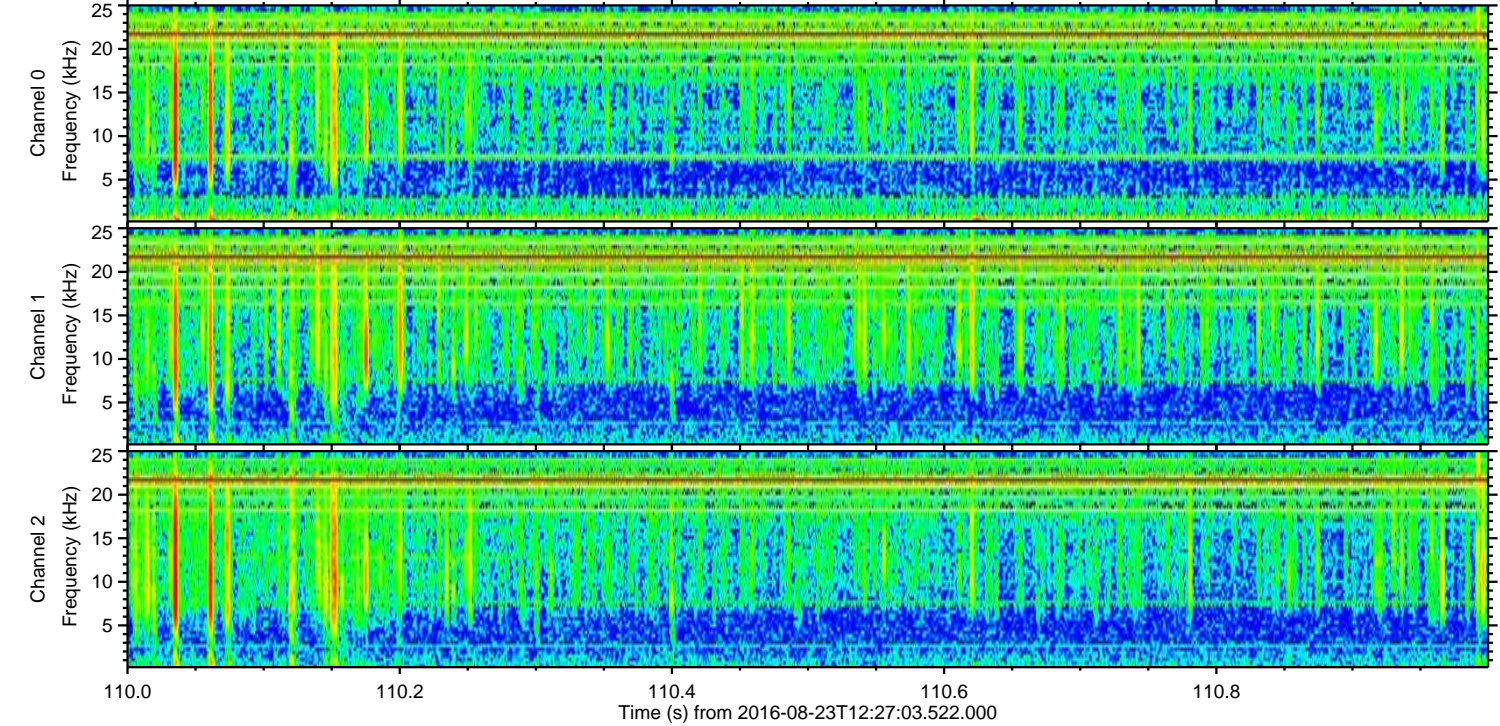
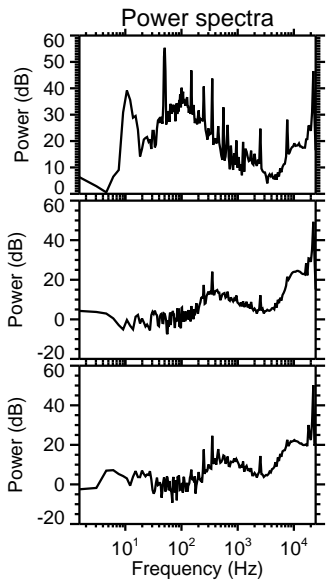
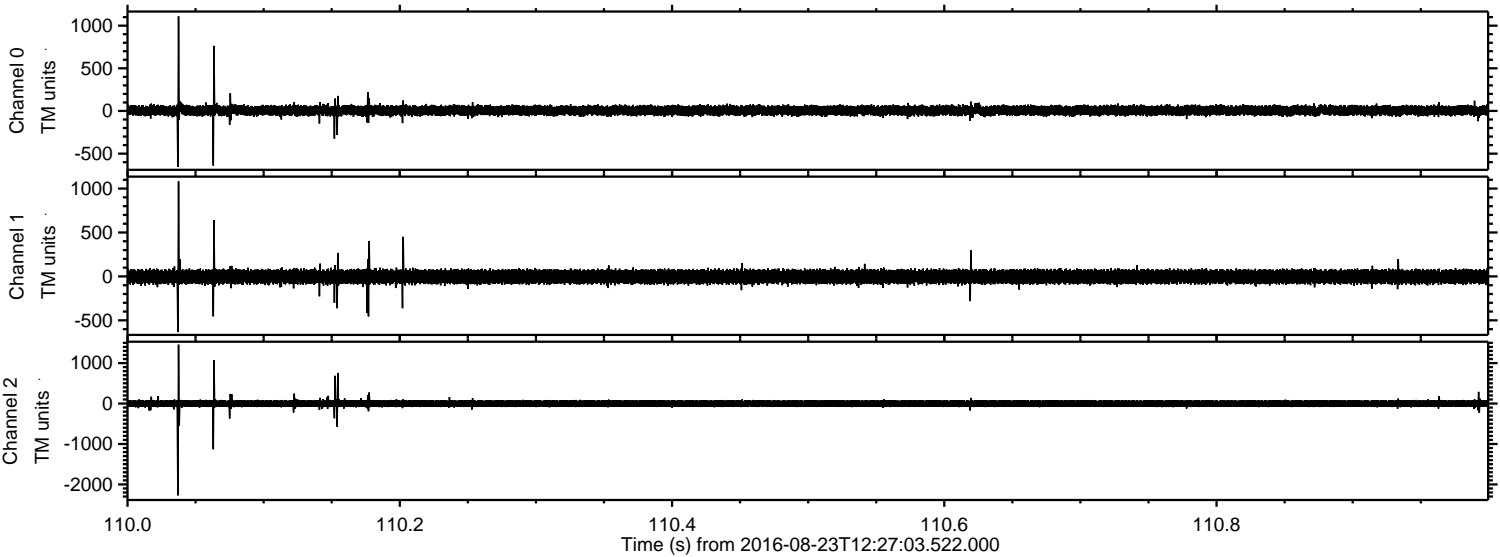



Processed Tue Aug 23 14:35:28 2016 by ELM ver.2012-10-06 from 001\_\_elm20160823\_122702\_\_dat00.bin

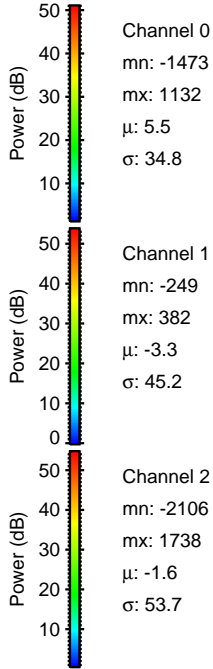
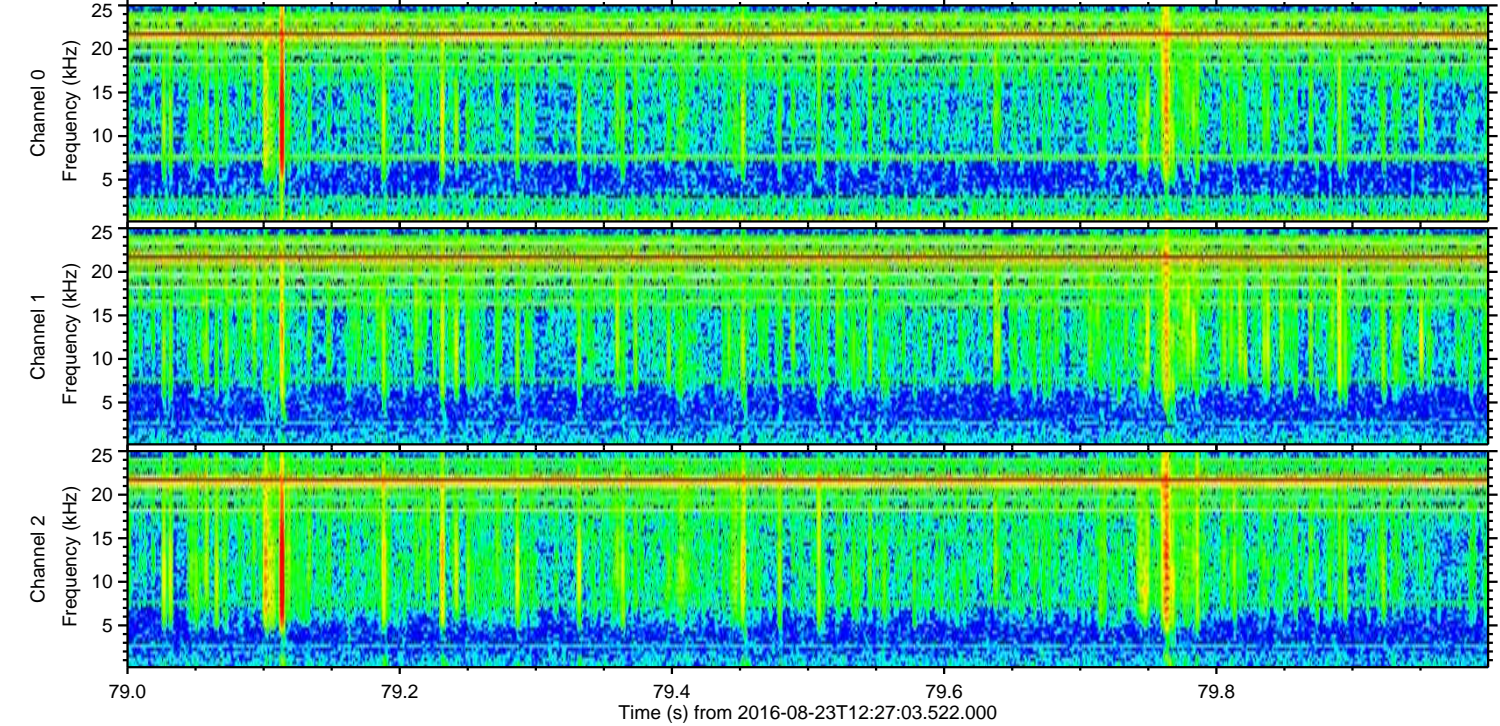
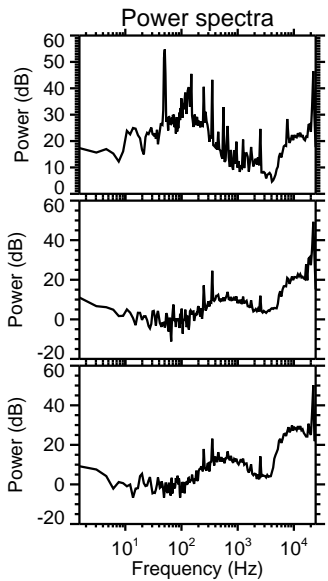
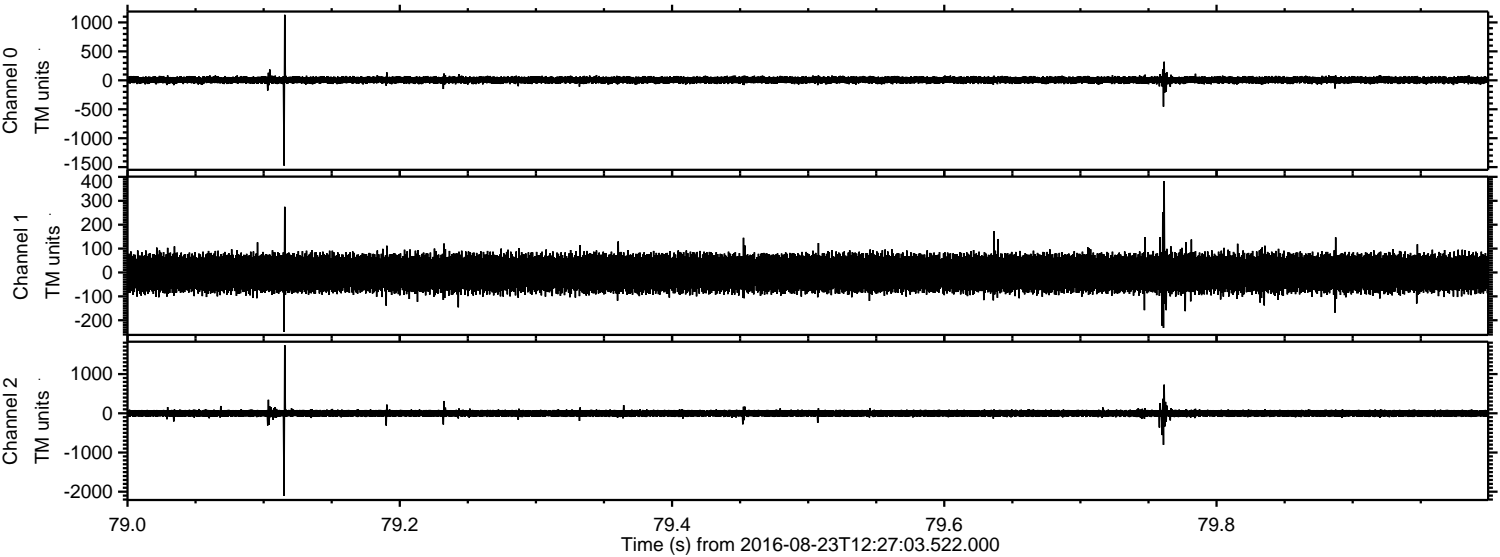



ELMAVAN 3D WAVEFORMS (Measured data sampled at 50 kHz) 51000 packets of 144 samples from 2016-08-23T12:27:03.522.000. Part 131/147

Processed Tue Aug 23 14:35:29 2016 by ELM ver.2012-10-06 from 001\_\_elm20160823\_122702\_\_dat00.bin

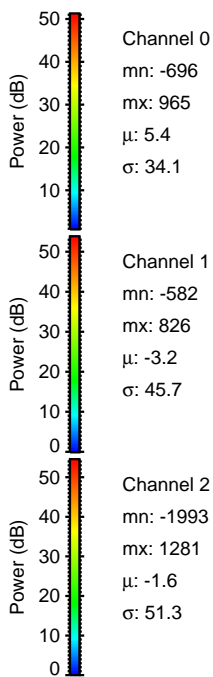
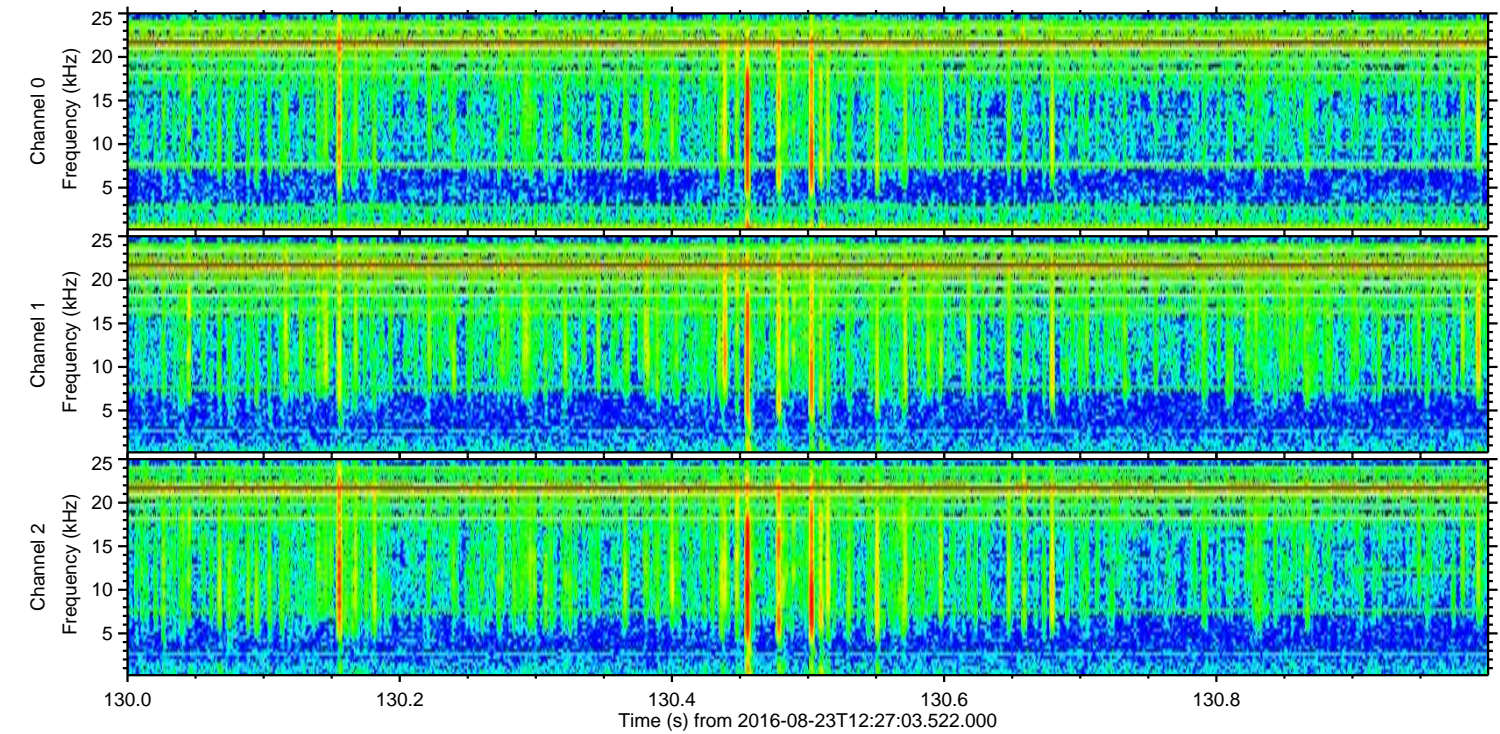
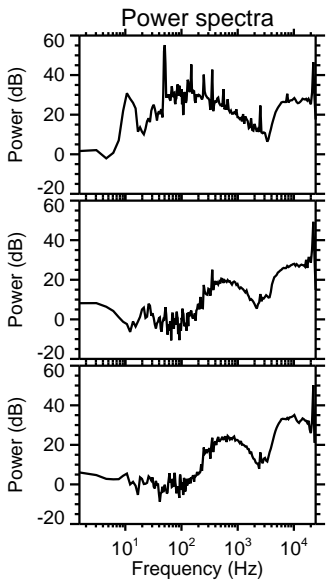
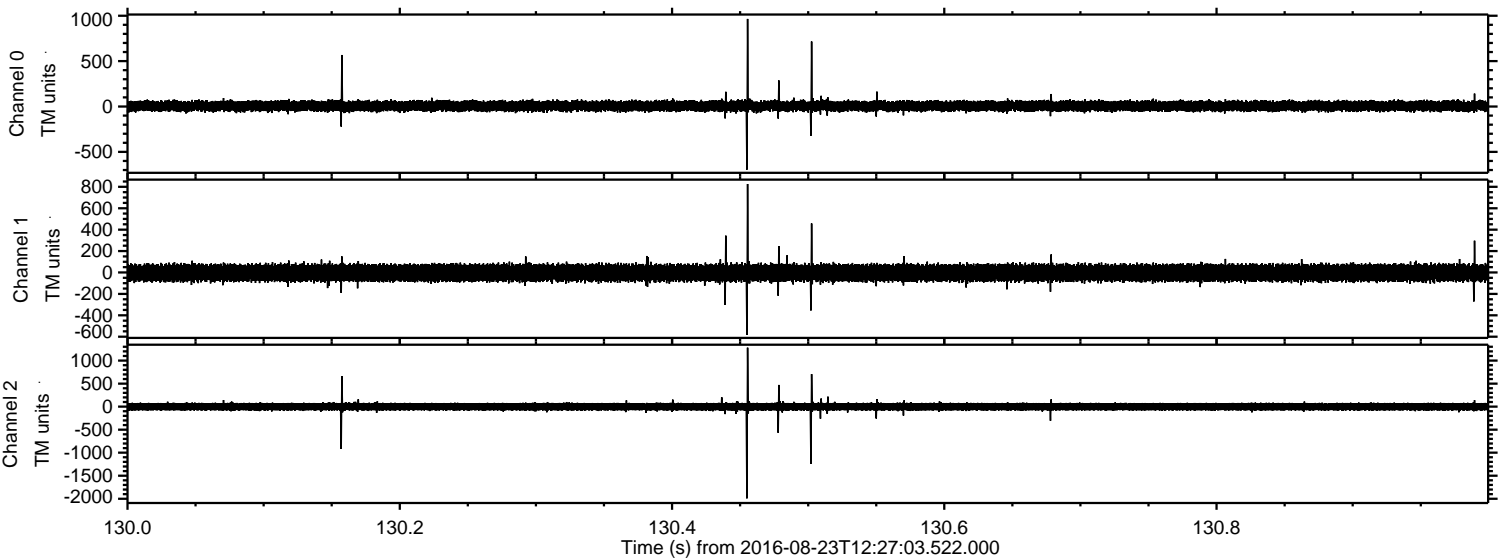



Processed Tue Aug 23 14:35:30 2016 by ELM ver.2012-10-06 from 001\_\_elm20160823\_122702\_\_dat00.bin

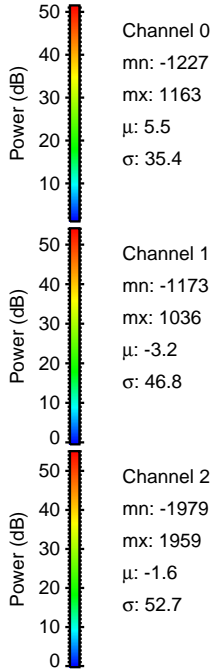
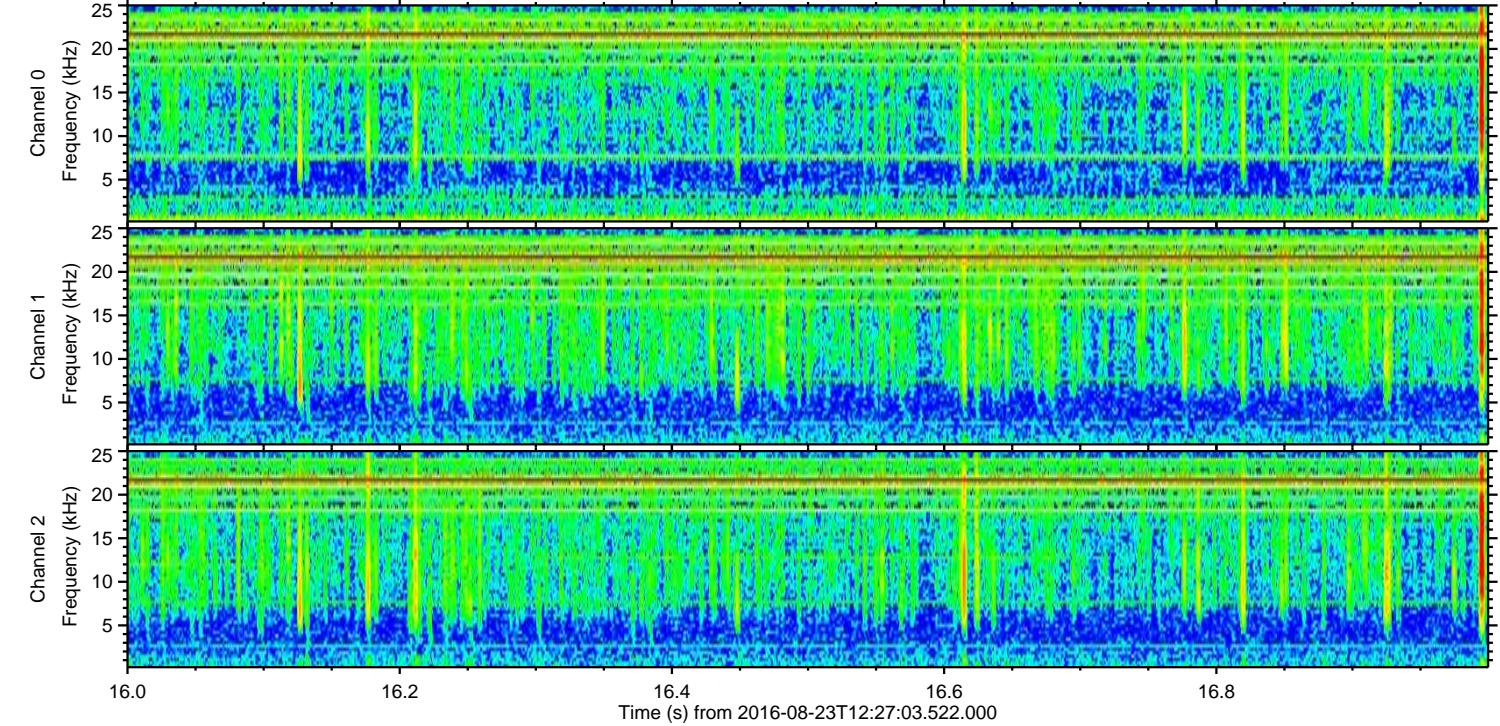
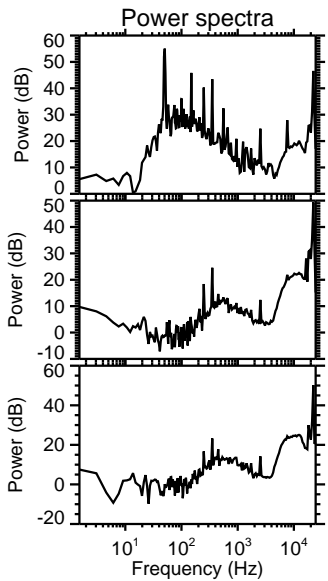
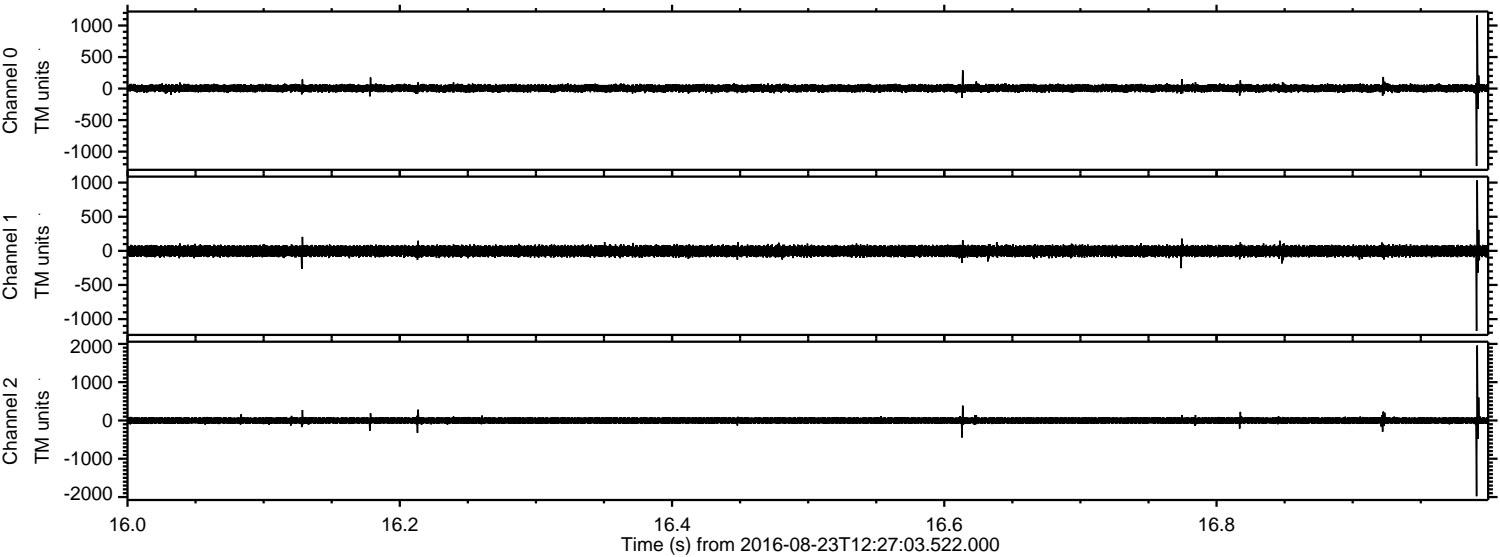



Processed Tue Aug 23 14:35:31 2016 by ELM ver.2012-10-06 from 001\_\_elm20160823\_122702\_\_dat00.bin

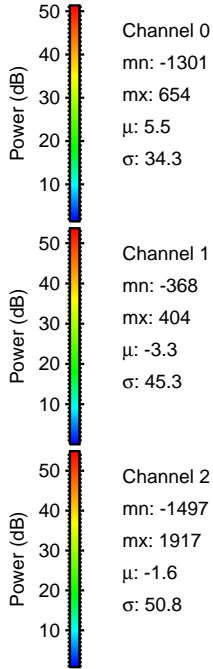
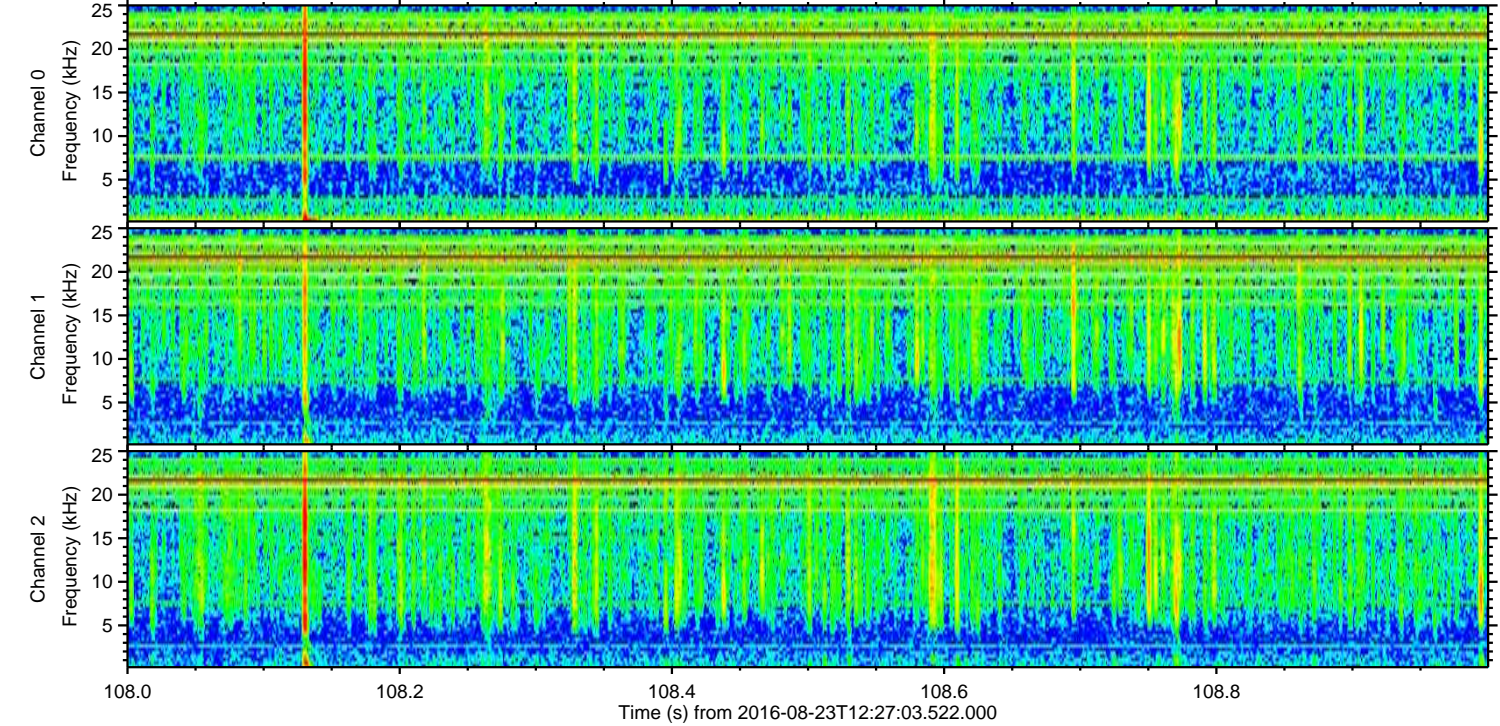
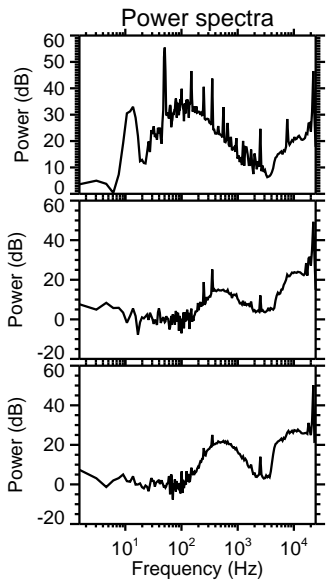
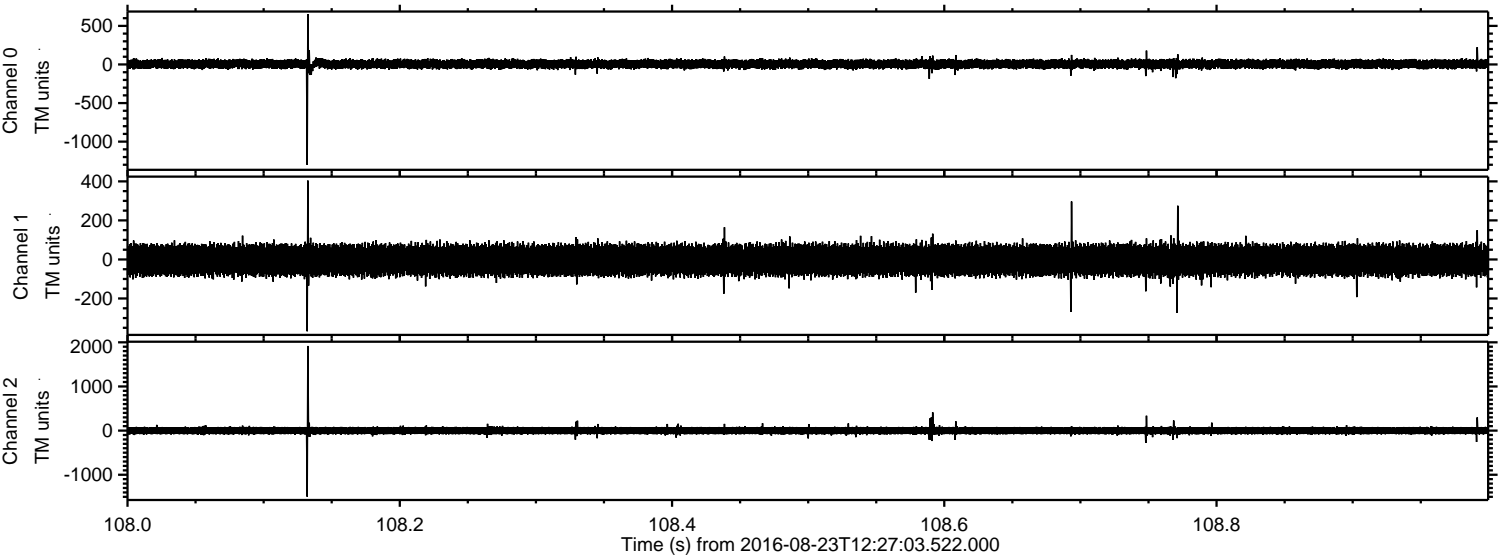

Channel 0  
mn: -1301  
mx: 654  
 $\mu$ : 5.5  
 $\sigma$ : 34.3

Channel 1  
mn: -368  
mx: 404  
 $\mu$ : -3.3  
 $\sigma$ : 45.3

Channel 2  
mn: -1497  
mx: 1917  
 $\mu$ : -1.6  
 $\sigma$ : 50.8



Processed Tue Aug 23 14:35:32 2016 by ELM ver.2012-10-06 from 001\_\_elm20160823\_122702\_\_dat00.bin

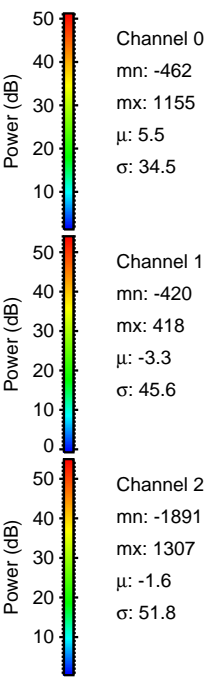
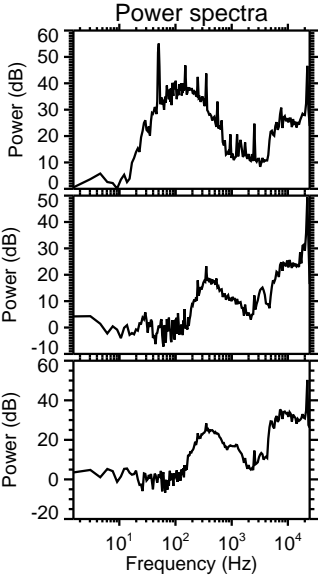
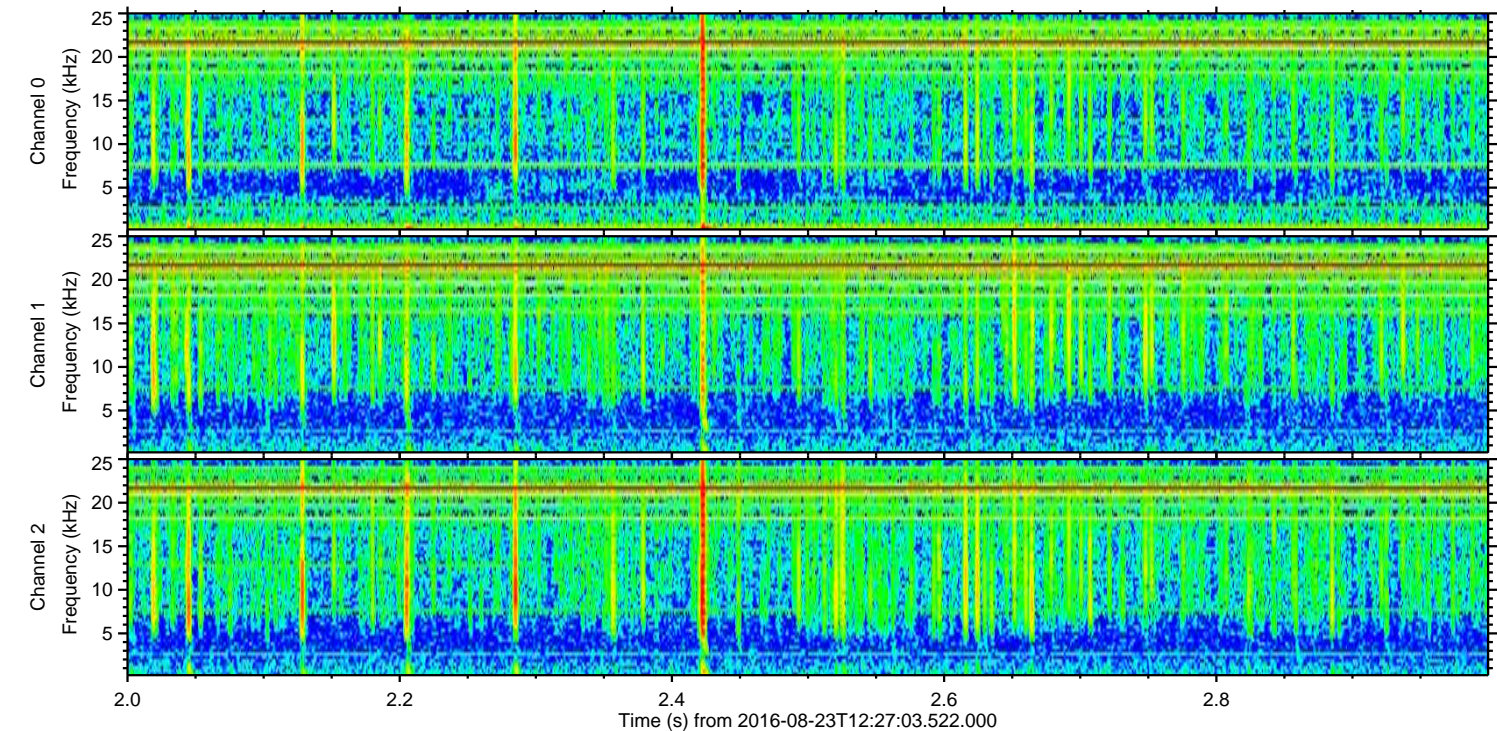
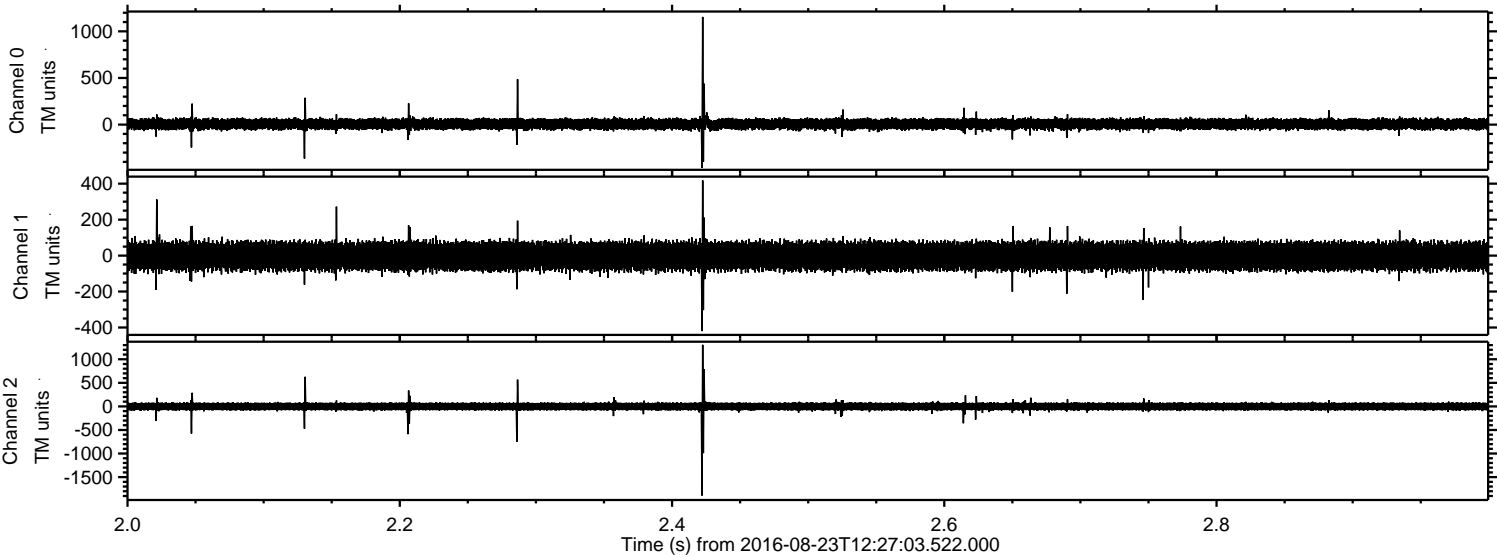



Processed Tue Aug 23 14:35:33 2016 by ELM ver.2012-10-06 from 001\_\_elm20160823\_122702\_\_dat00.bin

