

# ELMAVAN 3D WAVEFORMS (Measured data sampled at 50 kHz) 51000 packets of 144 samples from 2016-08-23T03:21:38.784.999.

Processed Tue Aug 23 05:29:36 2016 by ELM ver.2012-10-06 from 001\_\_elm20160823\_032137\_\_dat00.bin

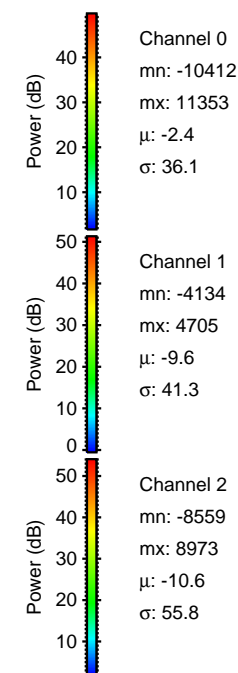

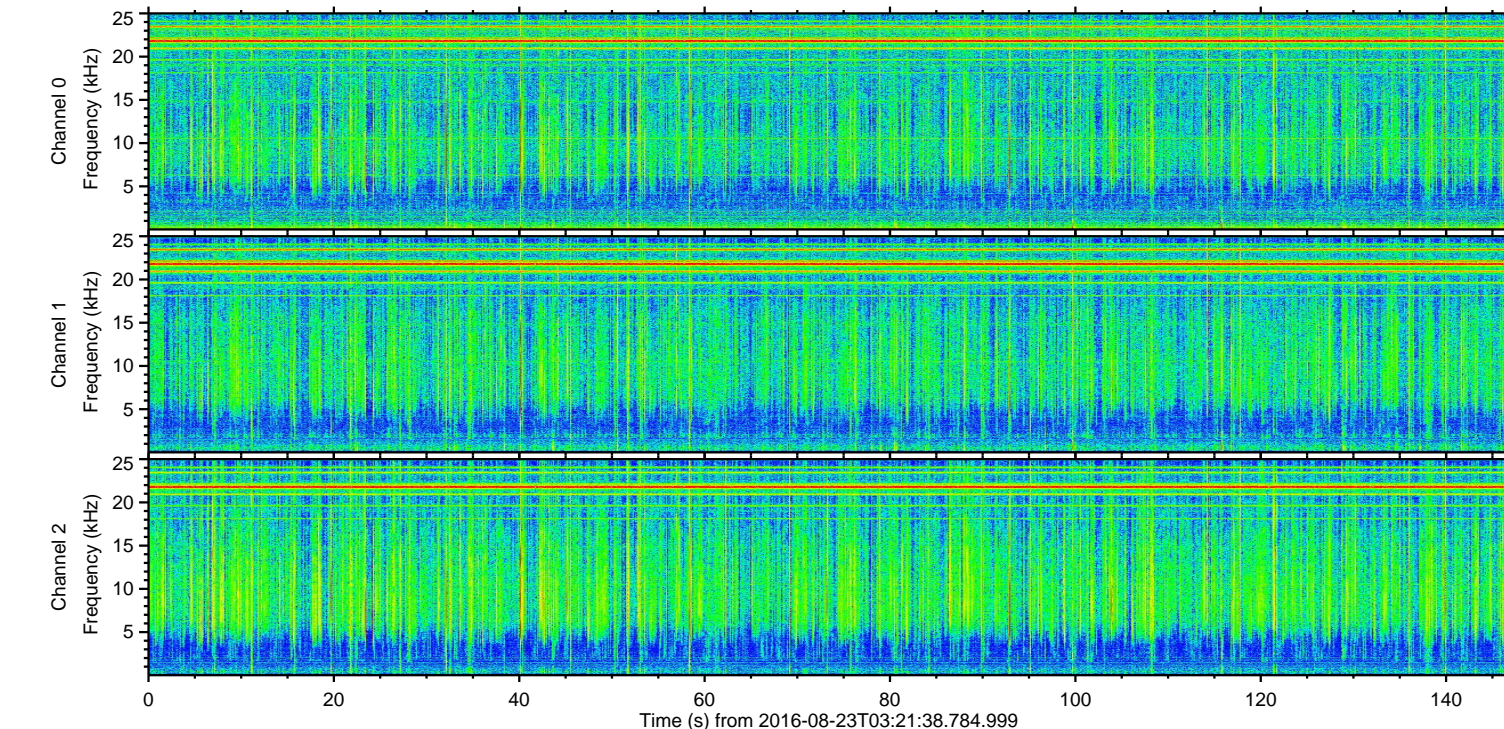
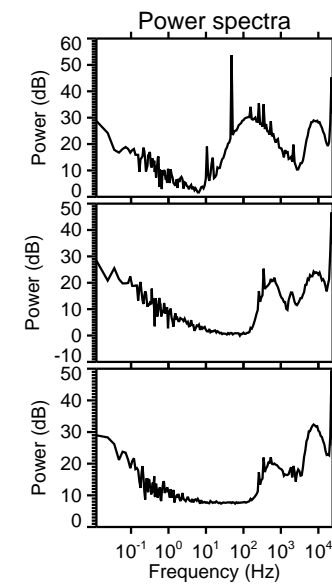
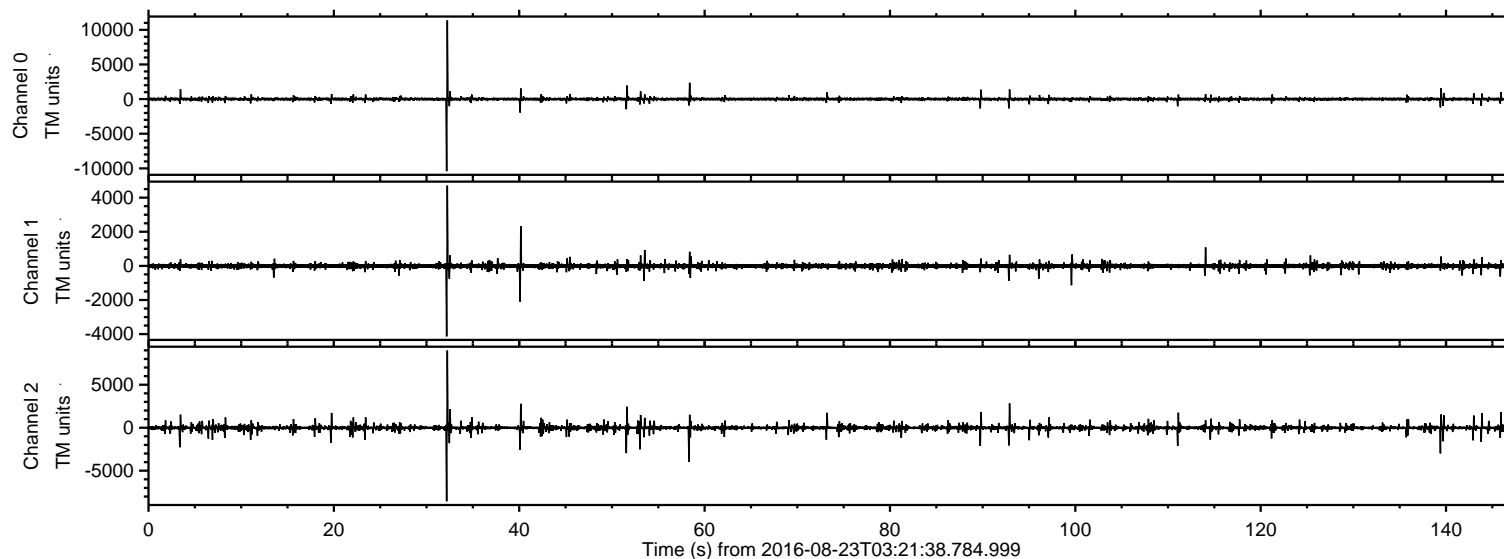

ELMAVAN 3D WAVEFORMS (Measured data sampled at 50 kHz) 51000 packets of 144 samples from 2016-08-23T03:21:38.784.999. Part 33/147

Processed Tue Aug 23 05:29:47 2016 by ELM ver.2012-10-06 from 001\_\_elm20160823\_032137\_\_dat00.bin

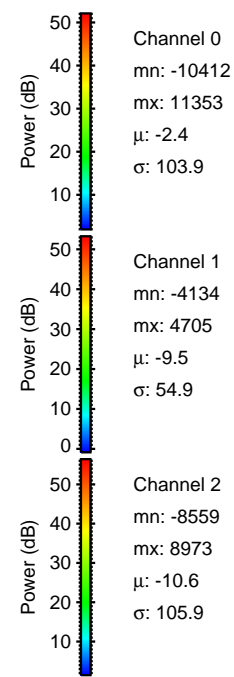
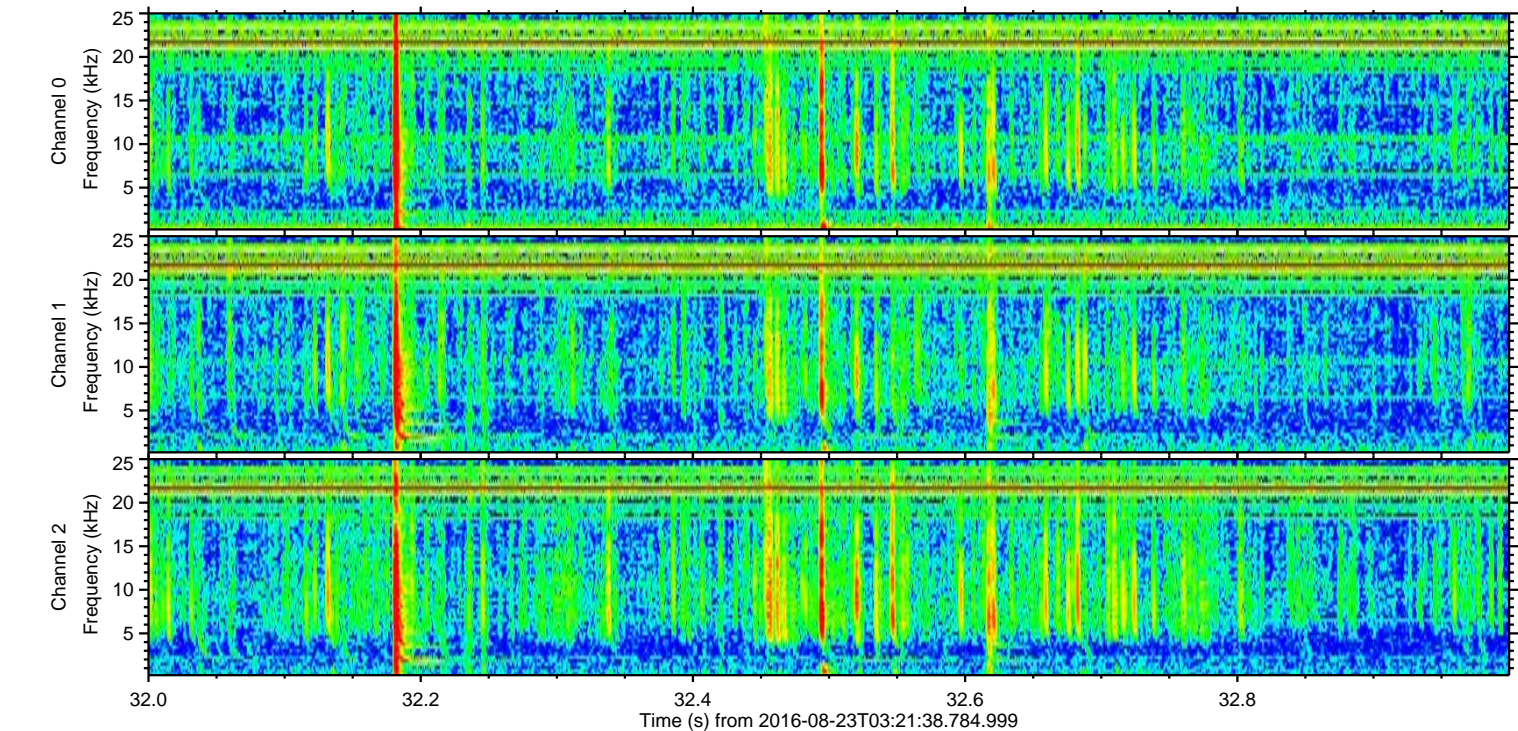
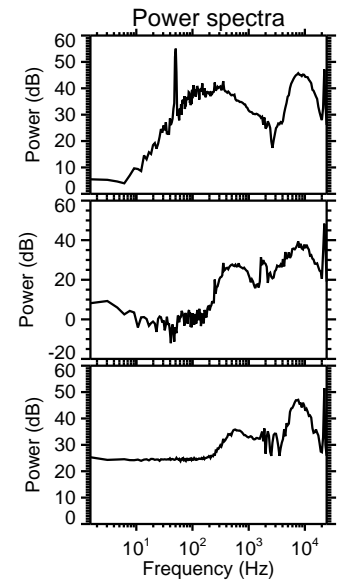
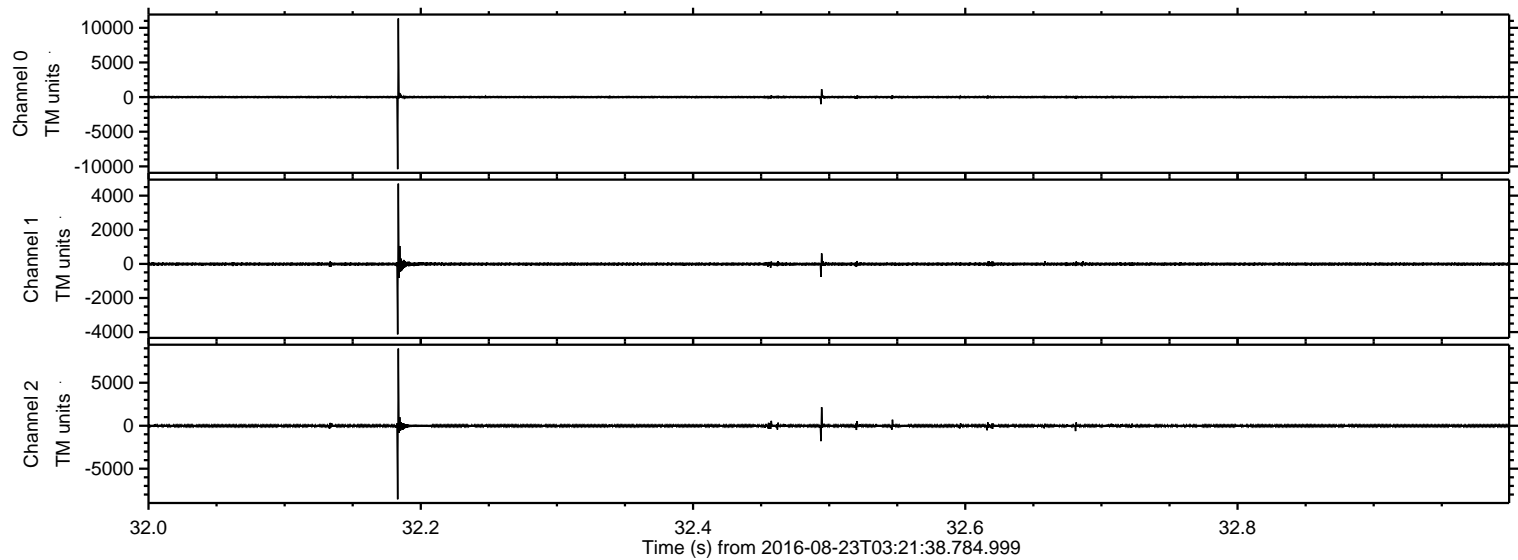



Processed Tue Aug 23 05:29:48 2016 by ELM ver.2012-10-06 from 001\_\_elm20160823\_032137\_\_dat00.bin

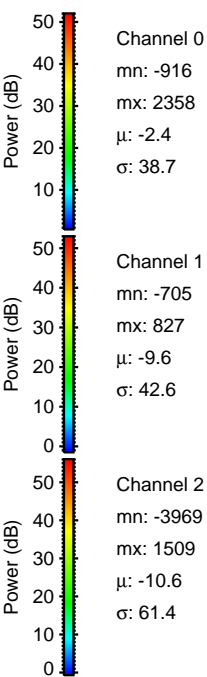
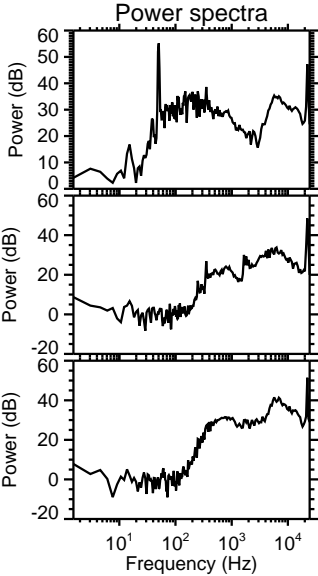
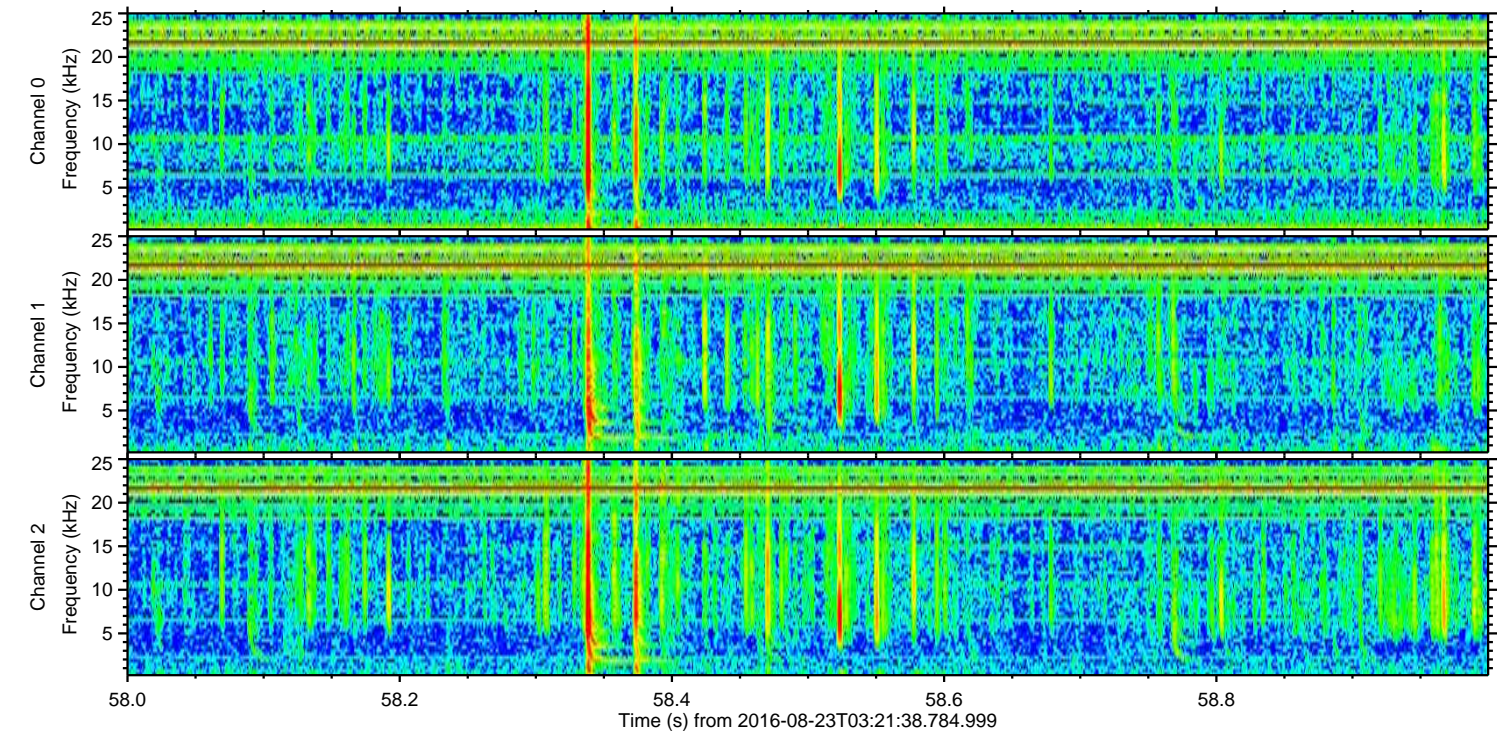
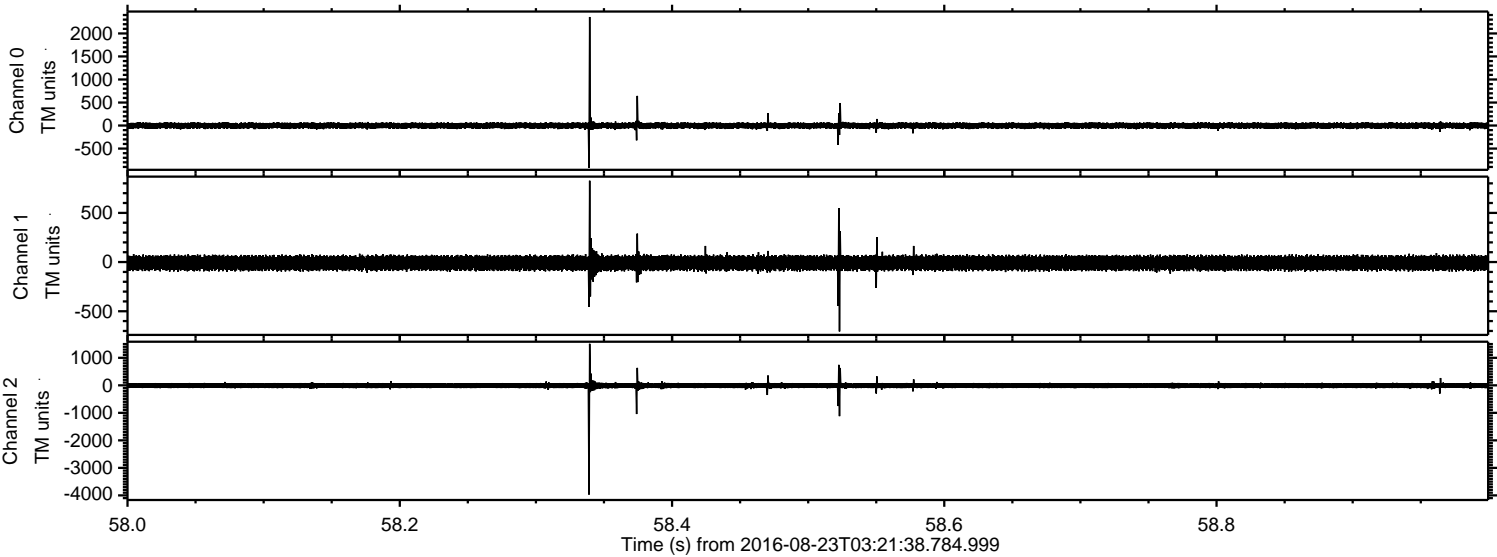



ELMAVAN 3D WAVEFORMS (Measured data sampled at 50 kHz) 51000 packets of 144 samples from 2016-08-23T03:21:38.784.999. Part 140/147

Processed Tue Aug 23 05:29:49 2016 by ELM ver.2012-10-06 from 001\_\_elm20160823\_032137\_\_dat00.bin

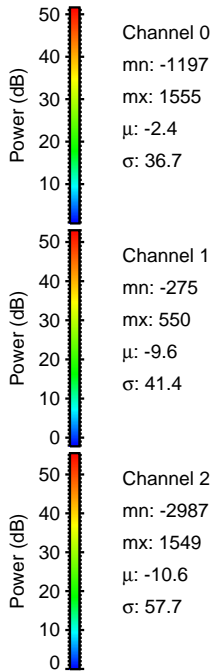
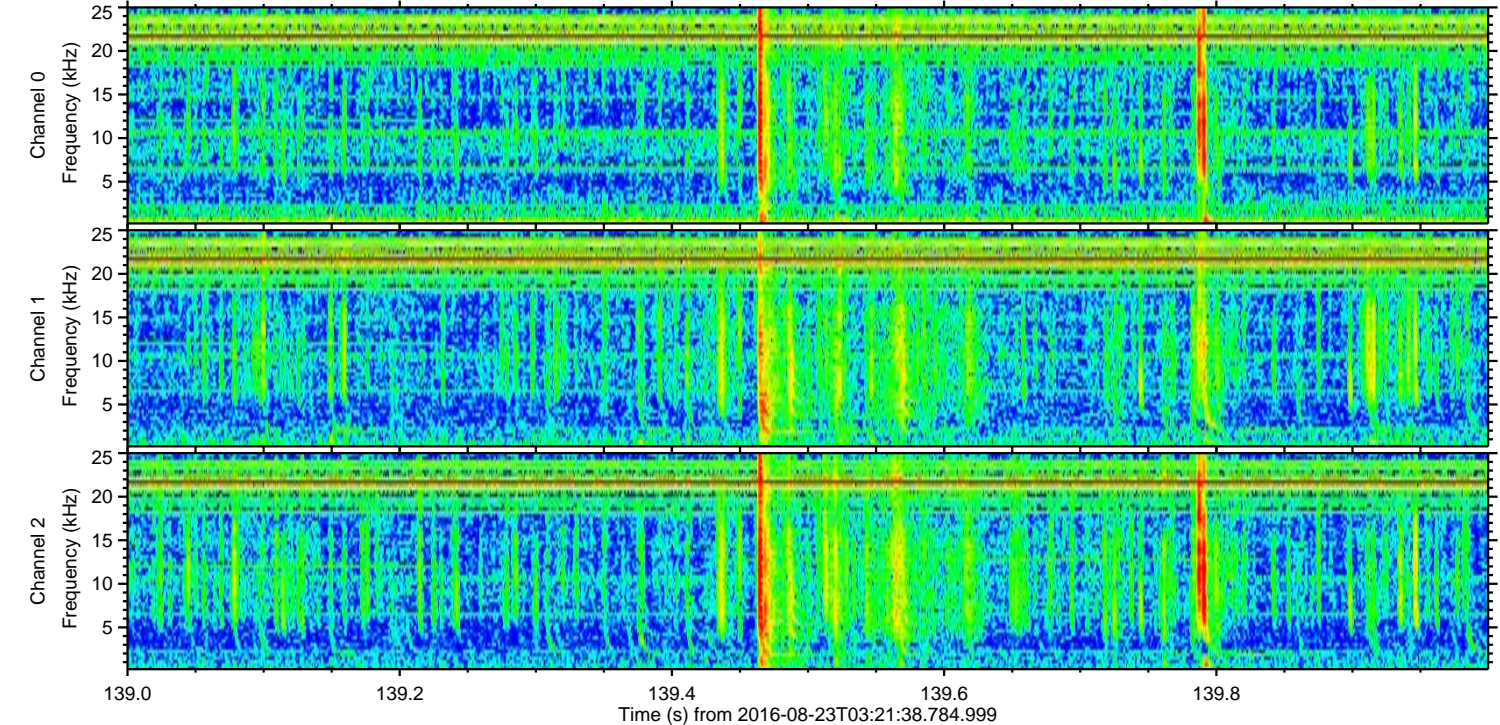
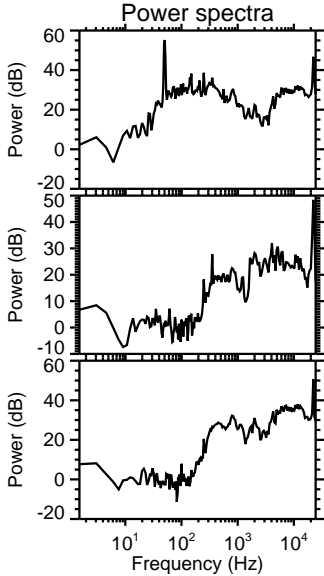
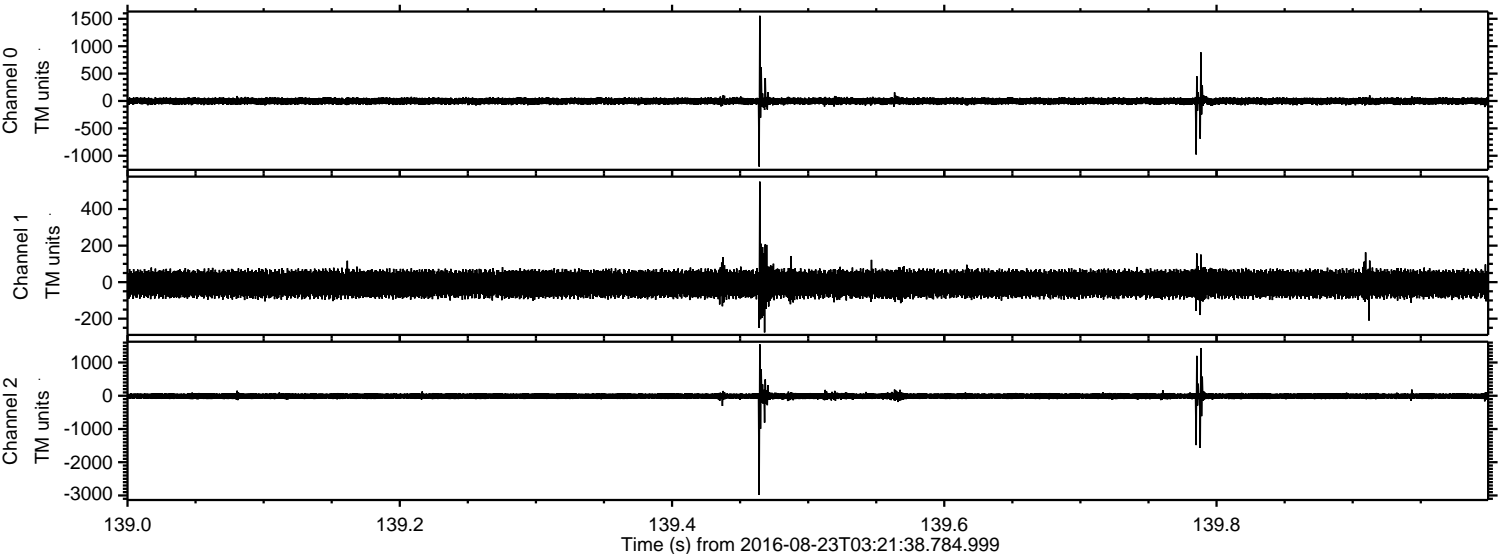



ELMAVAN 3D WAVEFORMS (Measured data sampled at 50 kHz) 51000 packets of 144 samples from 2016-08-23T03:21:38.784.999. Part 52/147

Processed Tue Aug 23 05:29:50 2016 by ELM ver.2012-10-06 from 001\_\_elm20160823\_032137\_\_dat00.bin

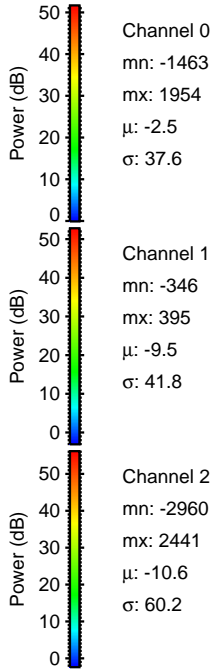
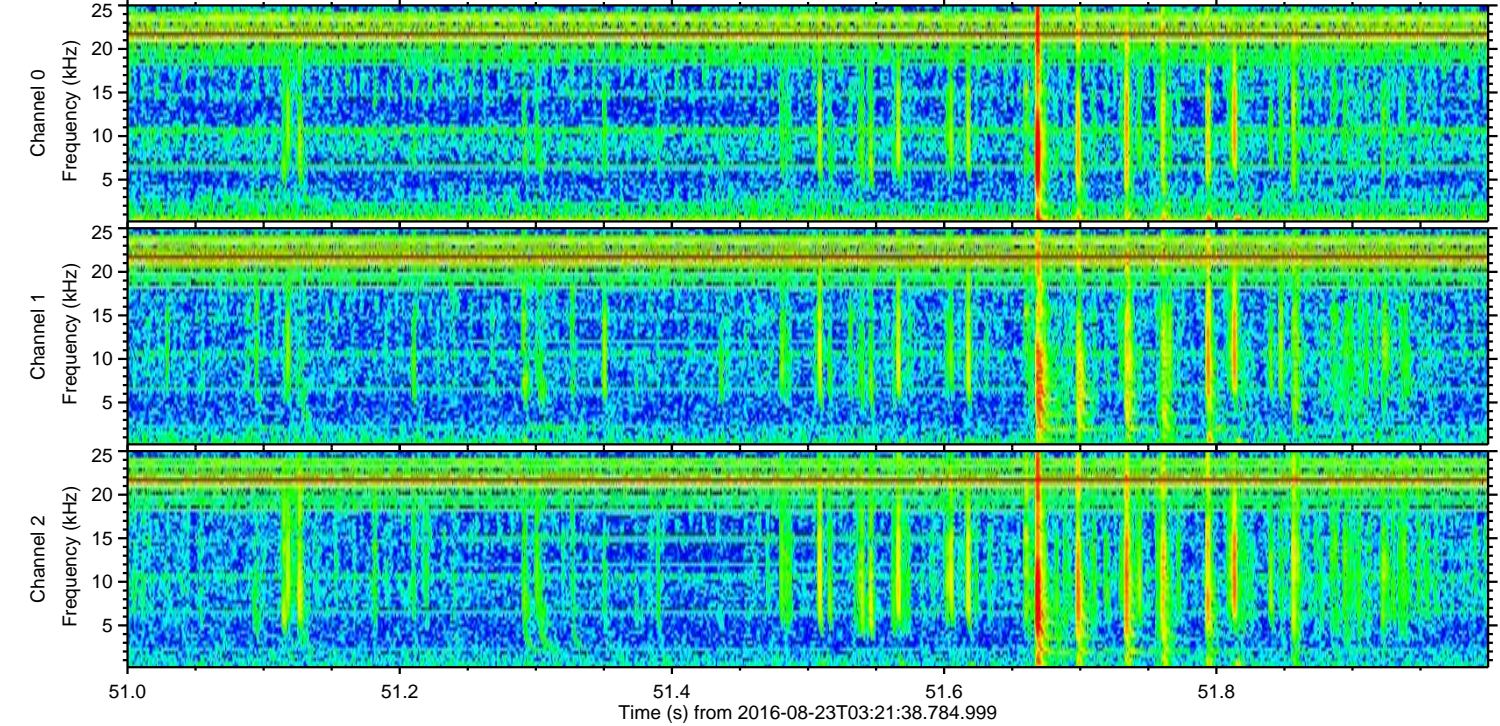
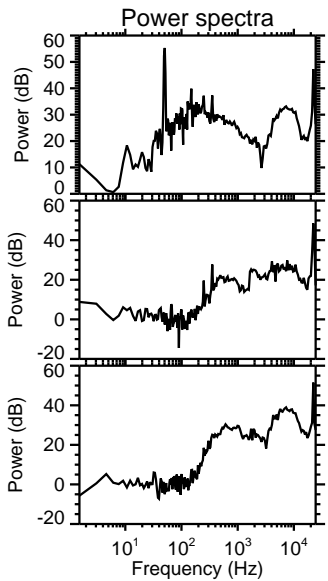
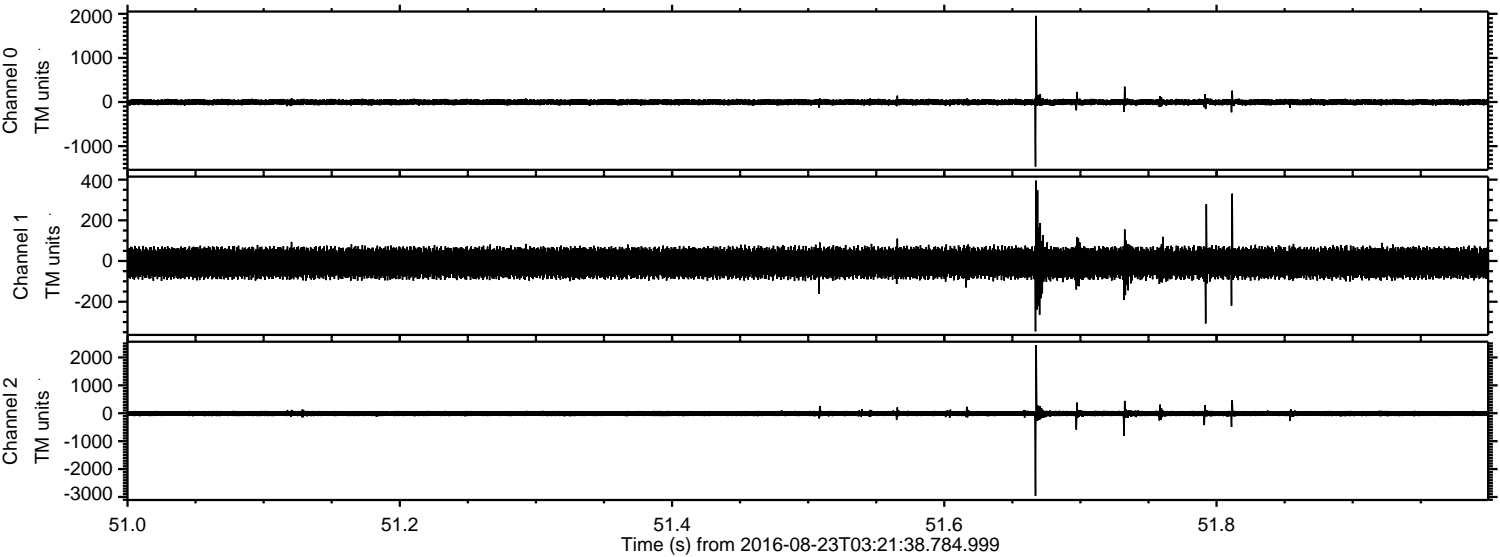



ELMAVAN 3D WAVEFORMS (Measured data sampled at 50 kHz) 51000 packets of 144 samples from 2016-08-23T03:21:38.784.999. Part 93/147

Processed Tue Aug 23 05:29:51 2016 by ELM ver.2012-10-06 from 001\_\_elm20160823\_032137\_\_dat00.bin

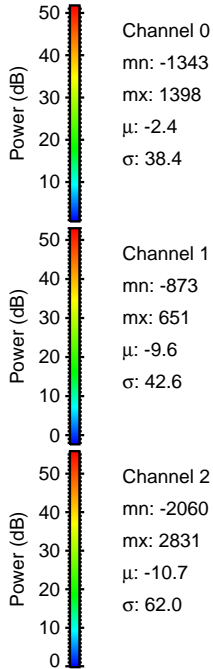
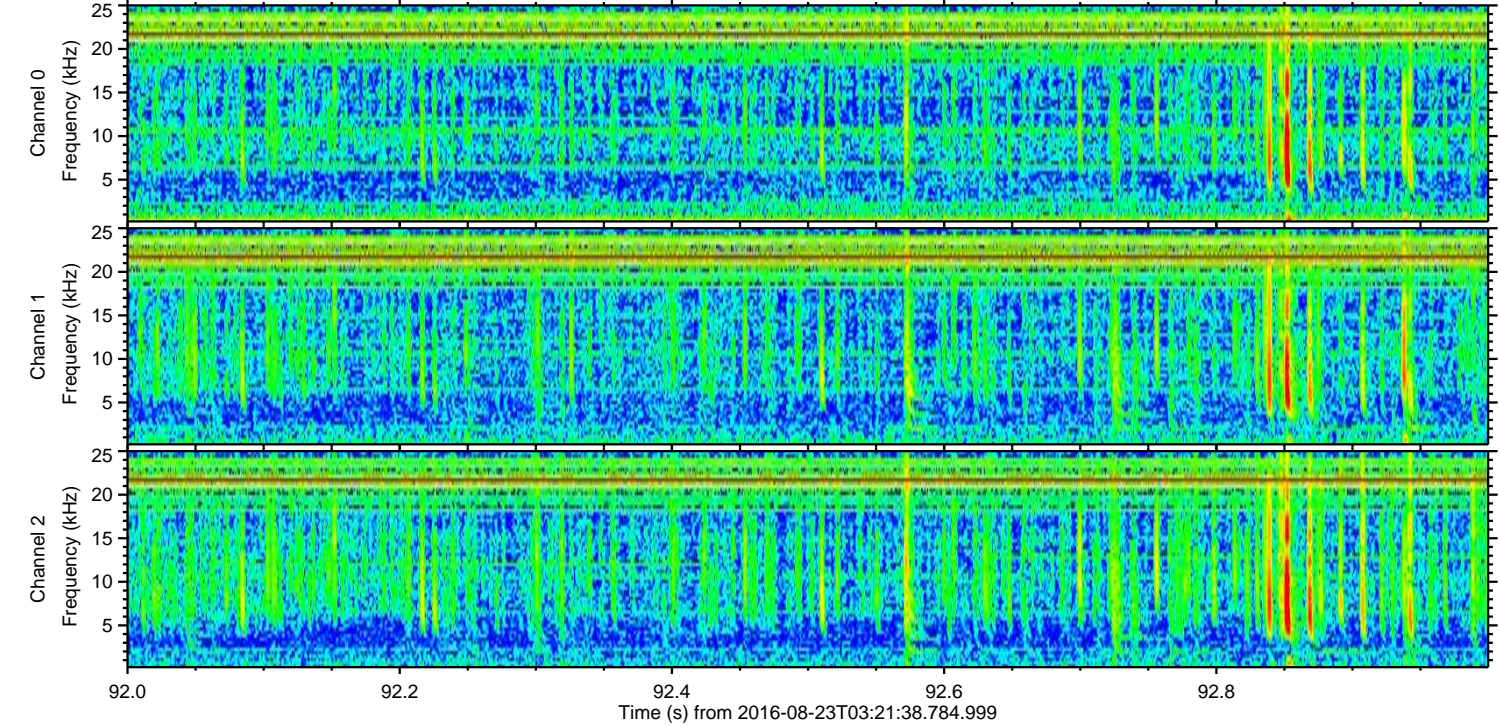
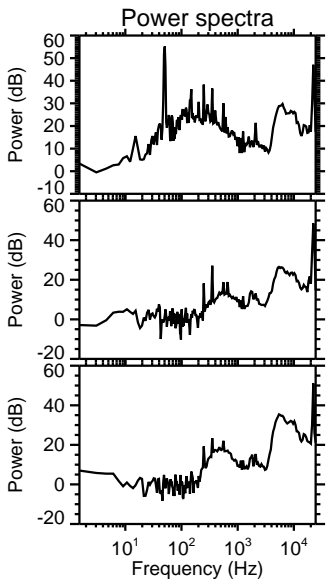
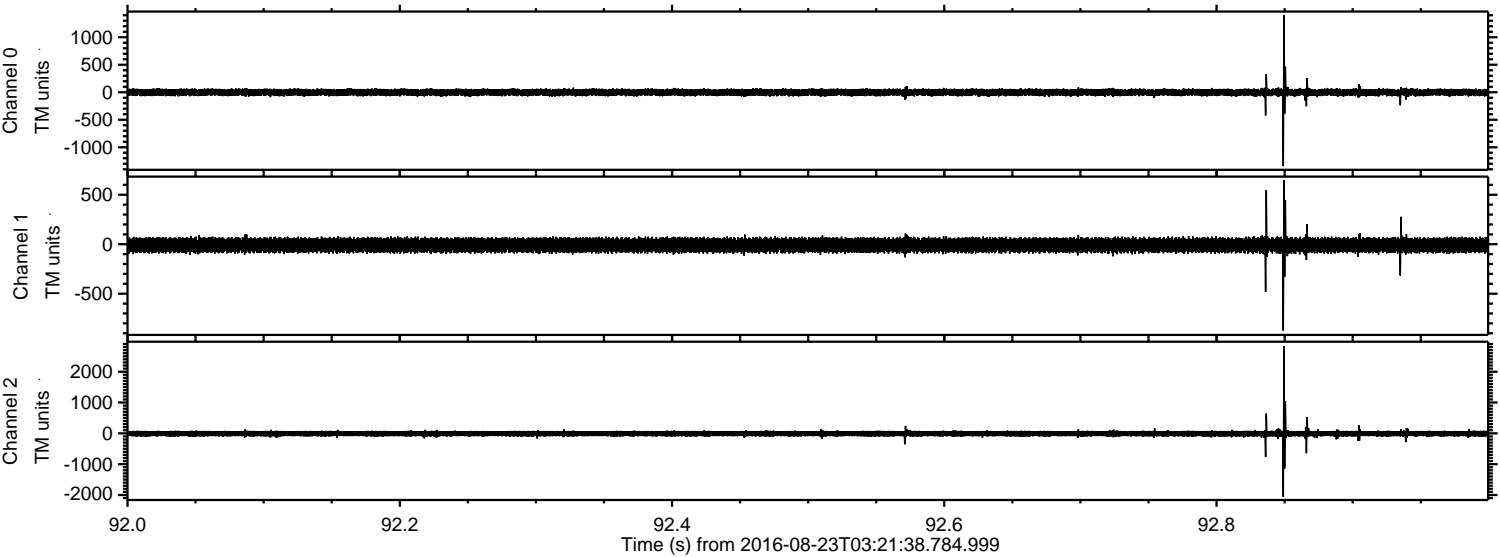



ELMAVAN 3D WAVEFORMS (Measured data sampled at 50 kHz) 51000 packets of 144 samples from 2016-08-23T03:21:38.784.999. Part 41/147

Processed Tue Aug 23 05:29:52 2016 by ELM ver.2012-10-06 from 001\_\_elm20160823\_032137\_\_dat00.bin

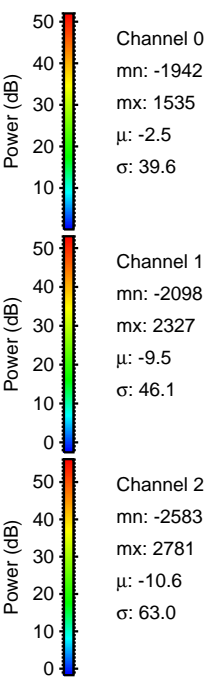
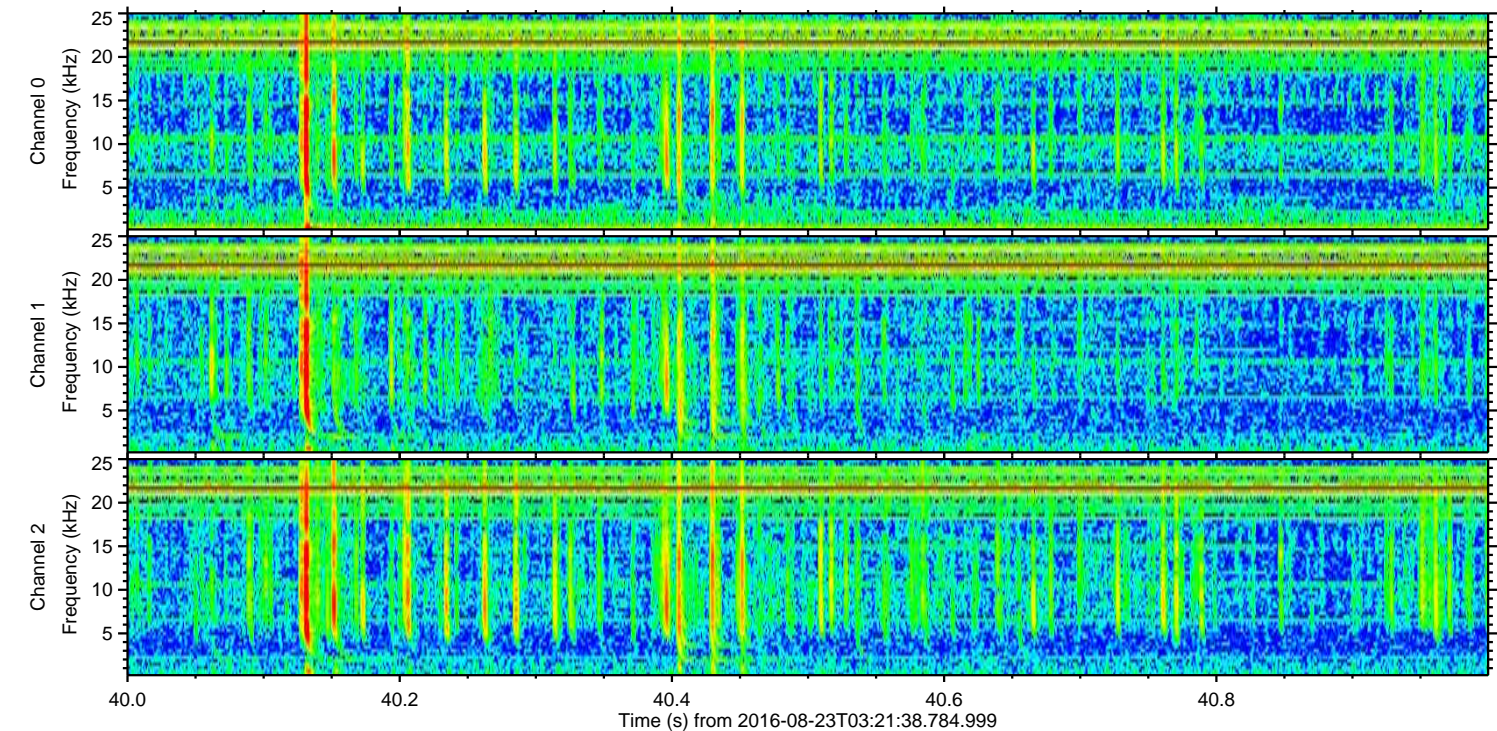
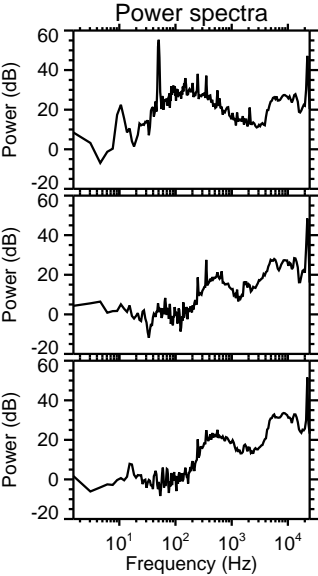
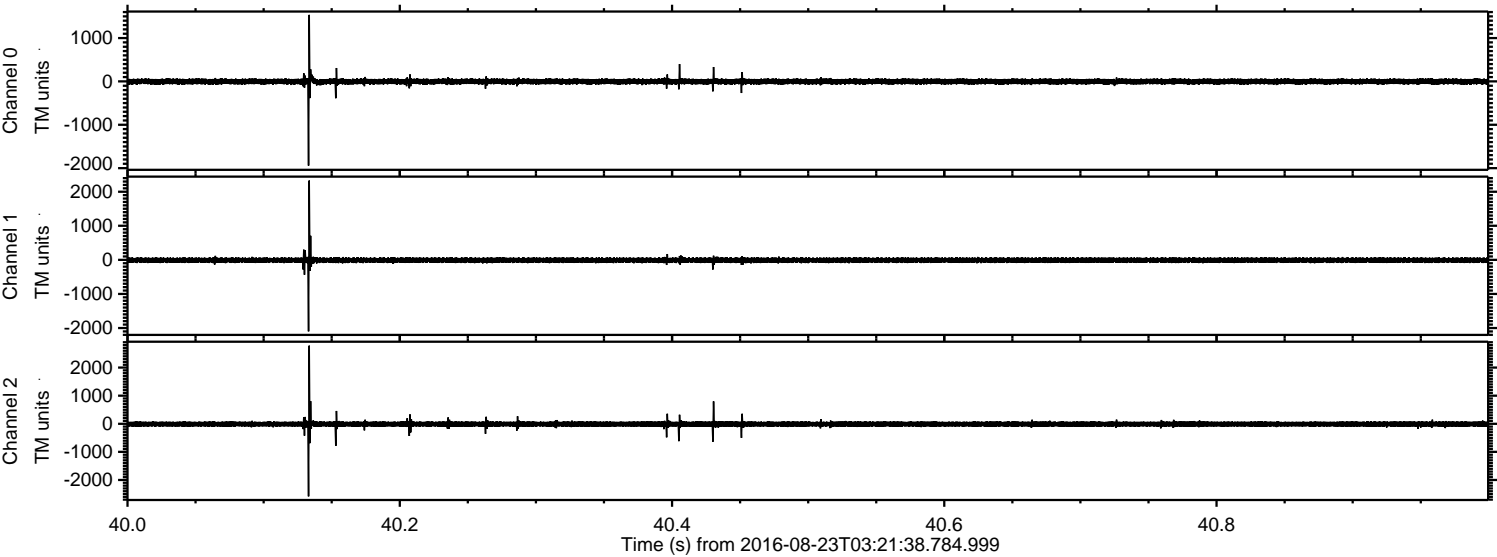



Processed Tue Aug 23 05:29:53 2016 by ELM ver.2012-10-06 from 001\_\_elm20160823\_032137\_\_dat00.bin

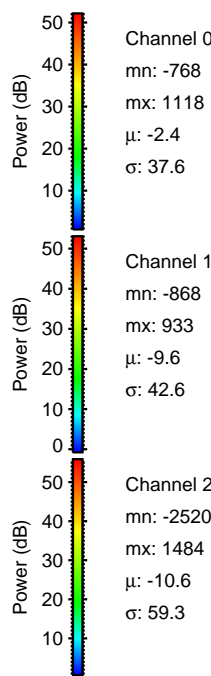
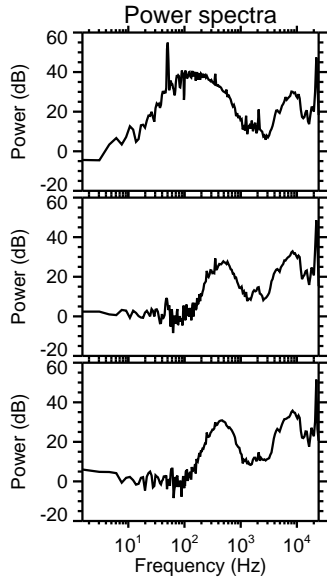
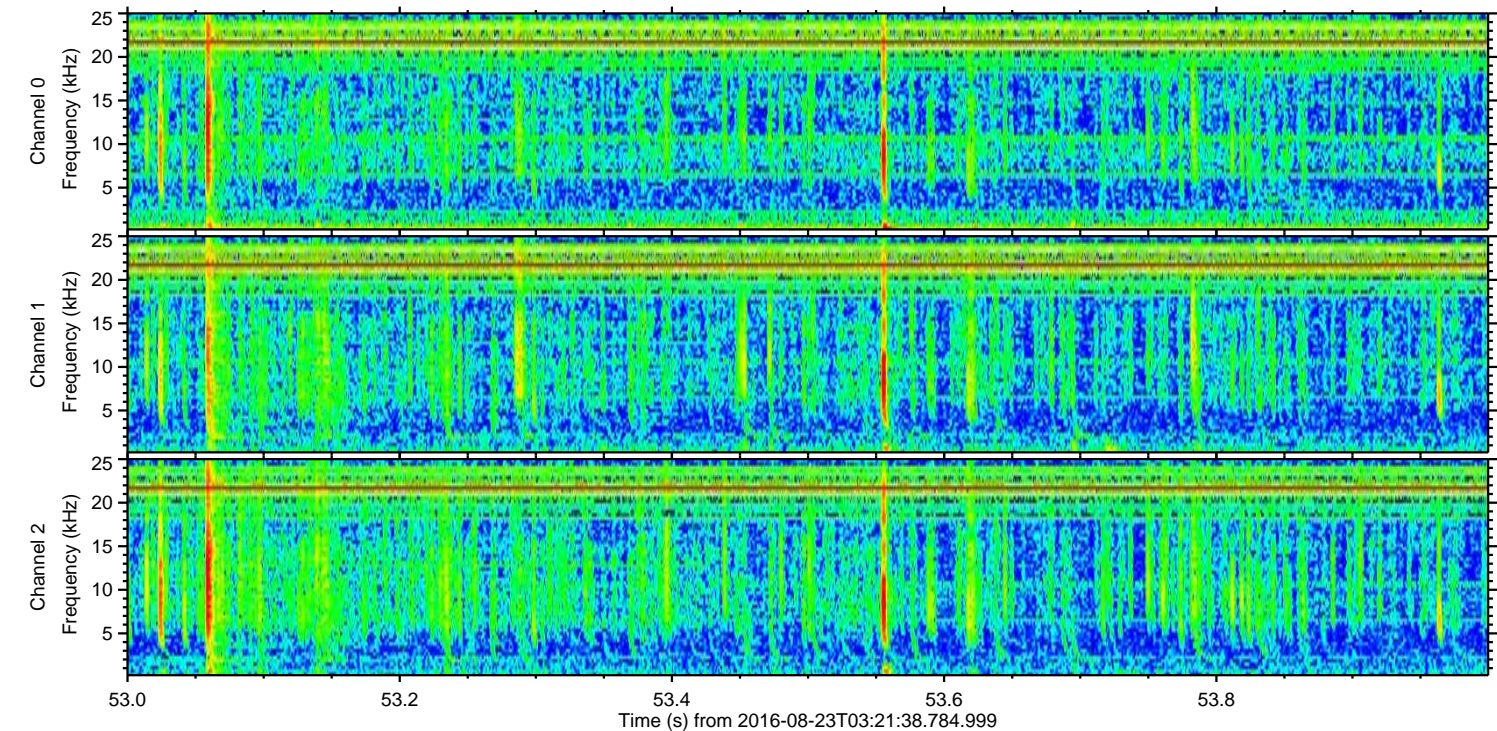
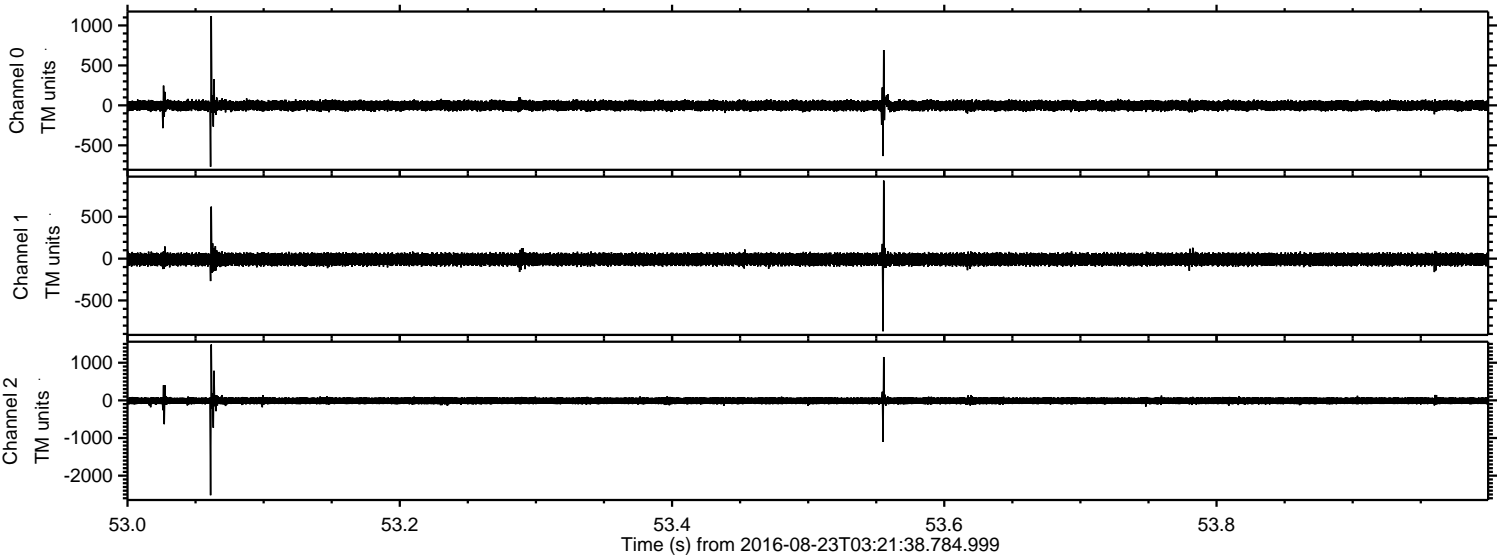

Power spectra

Channel 0  
mn: -768  
mx: 1118  
 $\mu$ : -2.4  
 $\sigma$ : 37.6

Channel 1  
mn: -868  
mx: 933  
 $\mu$ : -9.6  
 $\sigma$ : 42.6

Channel 2  
mn: -2520  
mx: 1484  
 $\mu$ : -10.6  
 $\sigma$ : 59.3



Processed Tue Aug 23 05:29:54 2016 by ELM ver.2012-10-06 from 001\_\_elm20160823\_032137\_\_dat00.bin

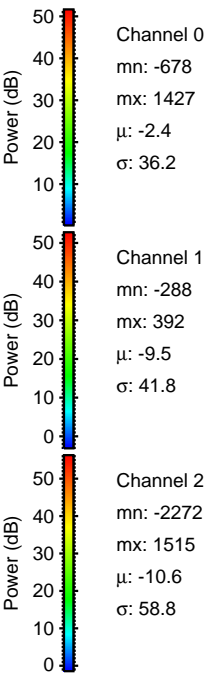
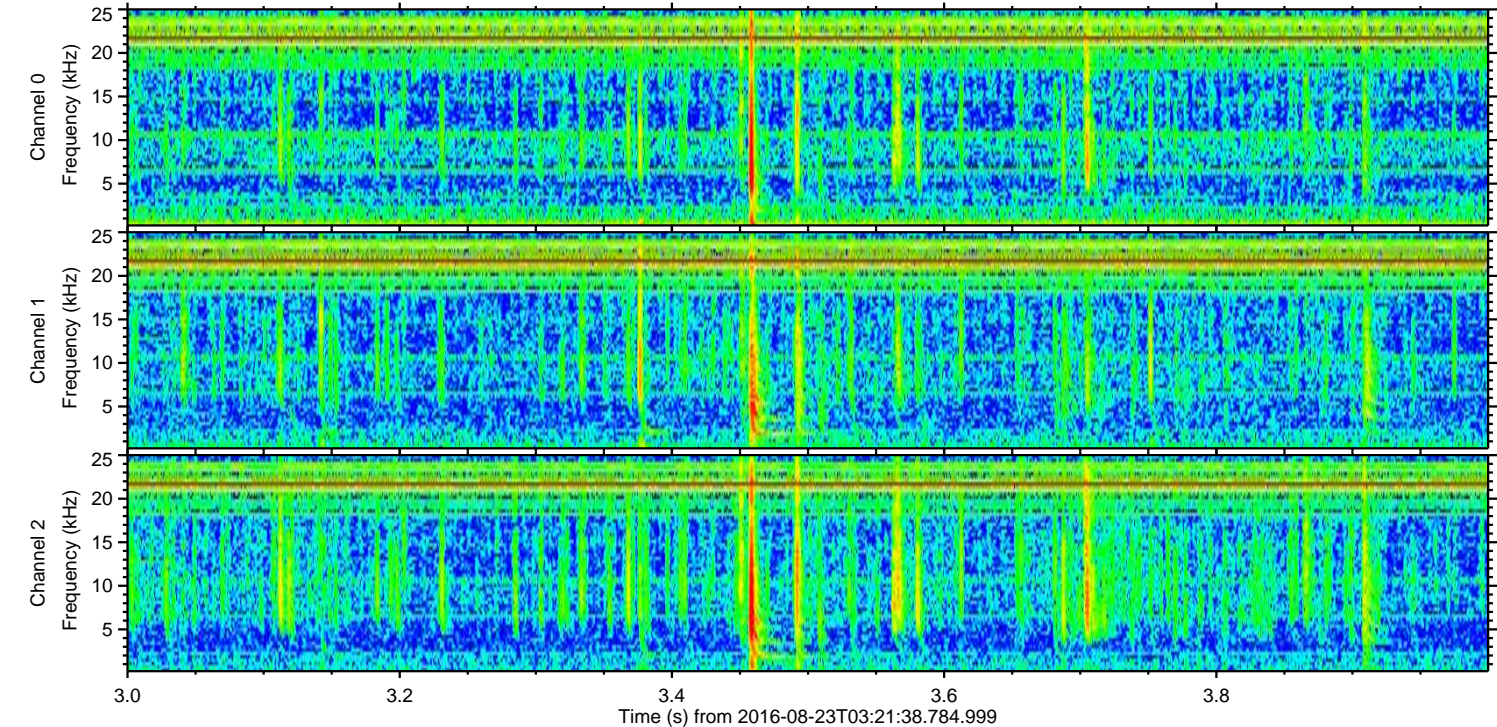
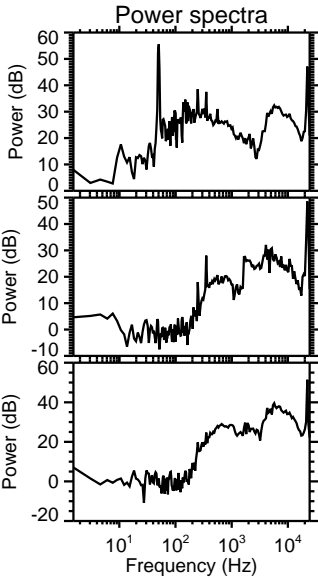
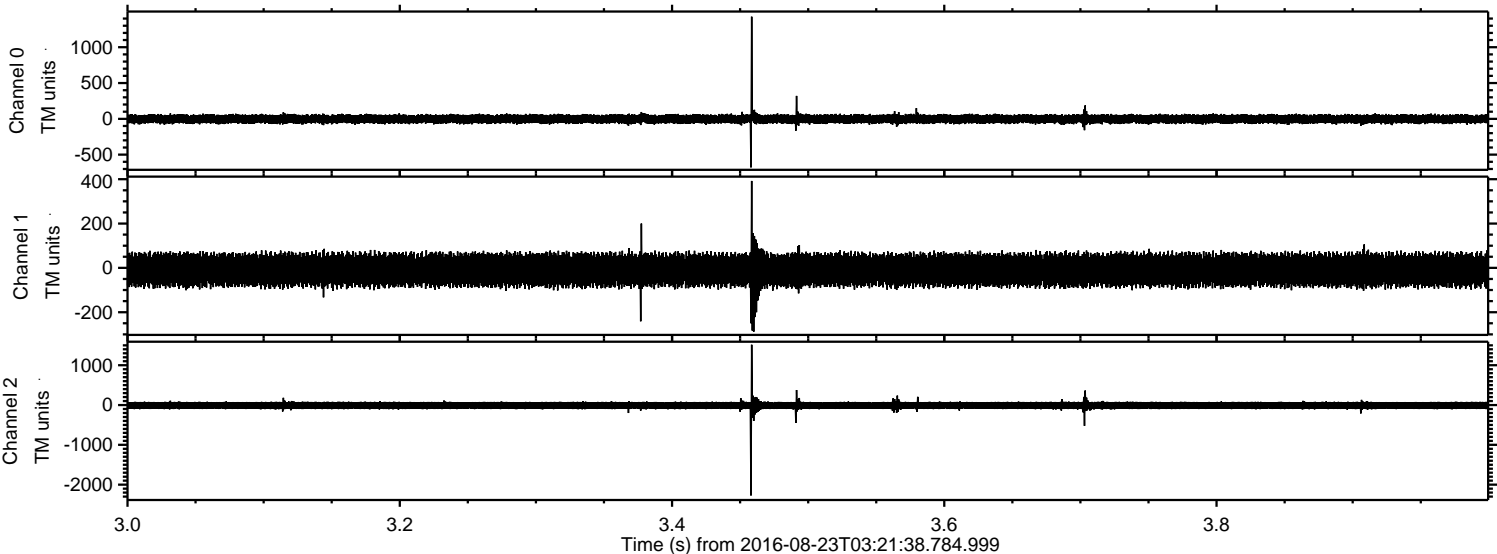



Processed Tue Aug 23 05:29:55 2016 by ELM ver.2012-10-06 from 001\_\_elm20160823\_032137\_\_dat00.bin

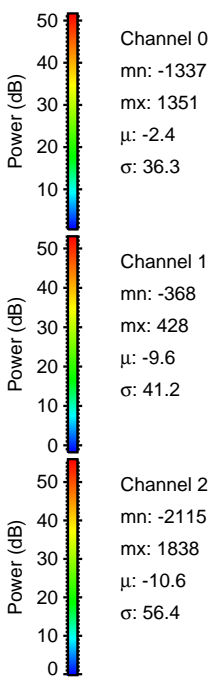
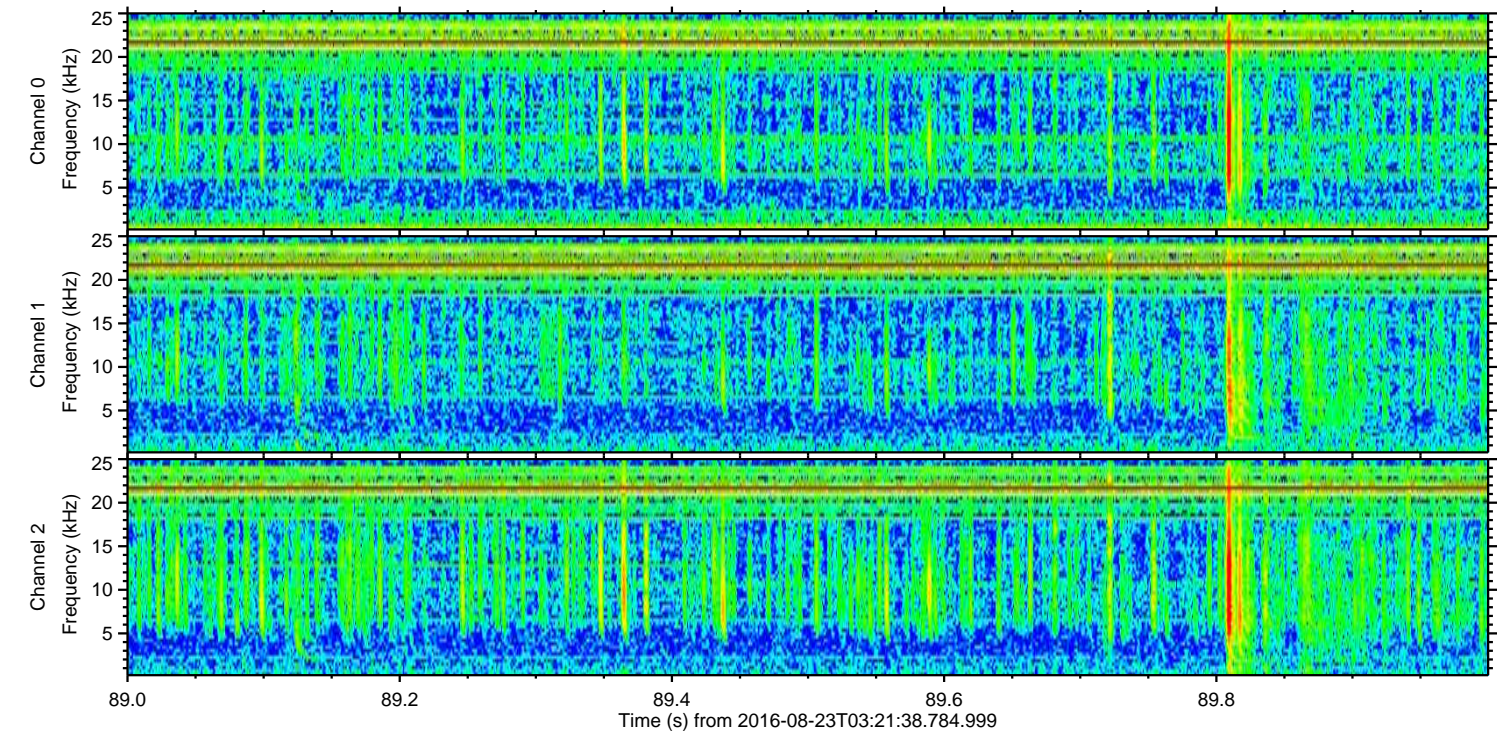
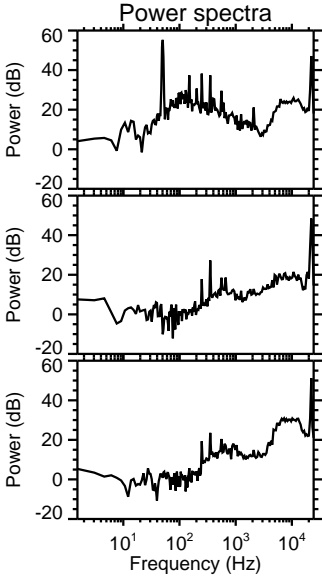
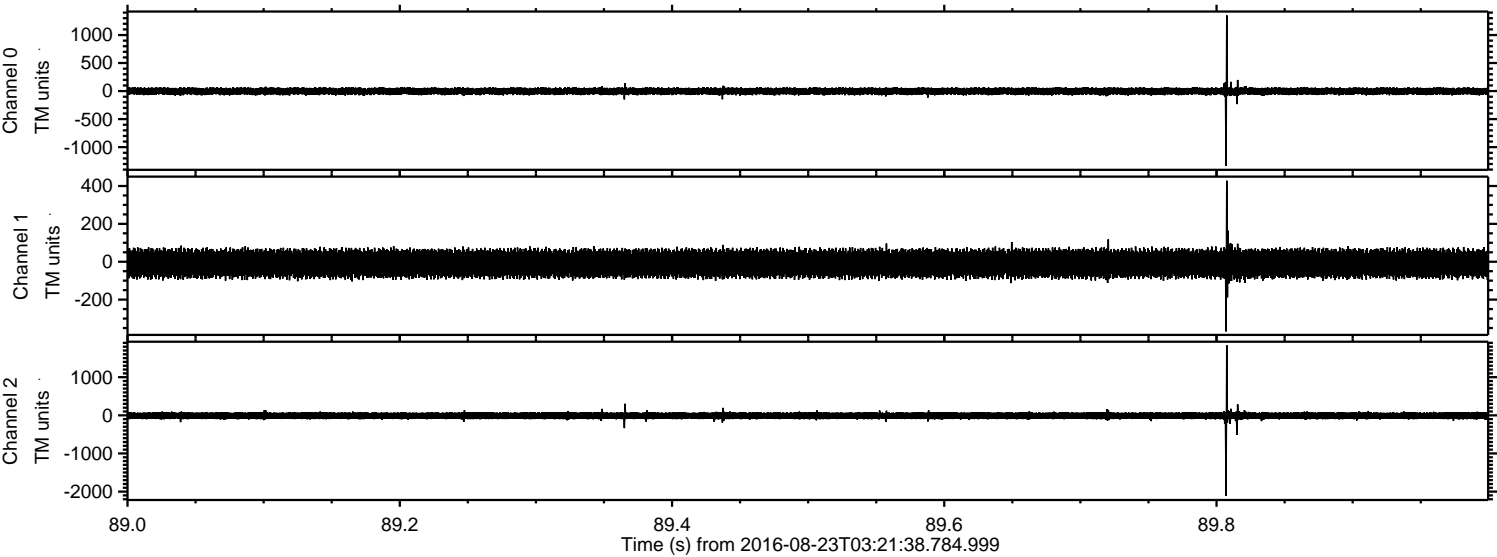



Processed Tue Aug 23 05:29:56 2016 by ELM ver.2012-10-06 from 001\_\_elm20160823\_032137\_\_dat00.bin

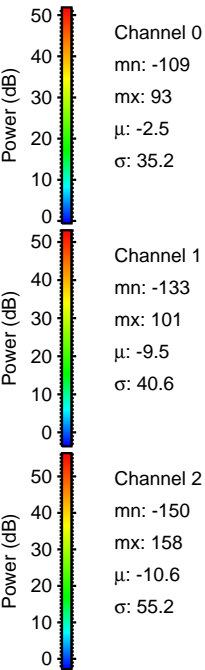
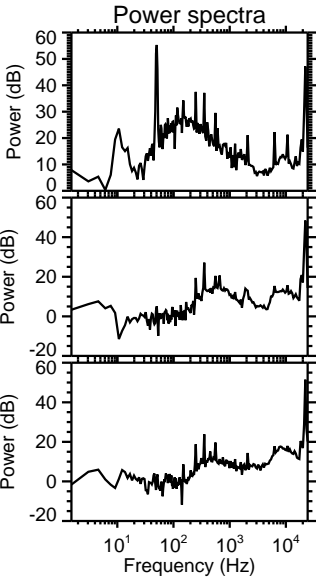
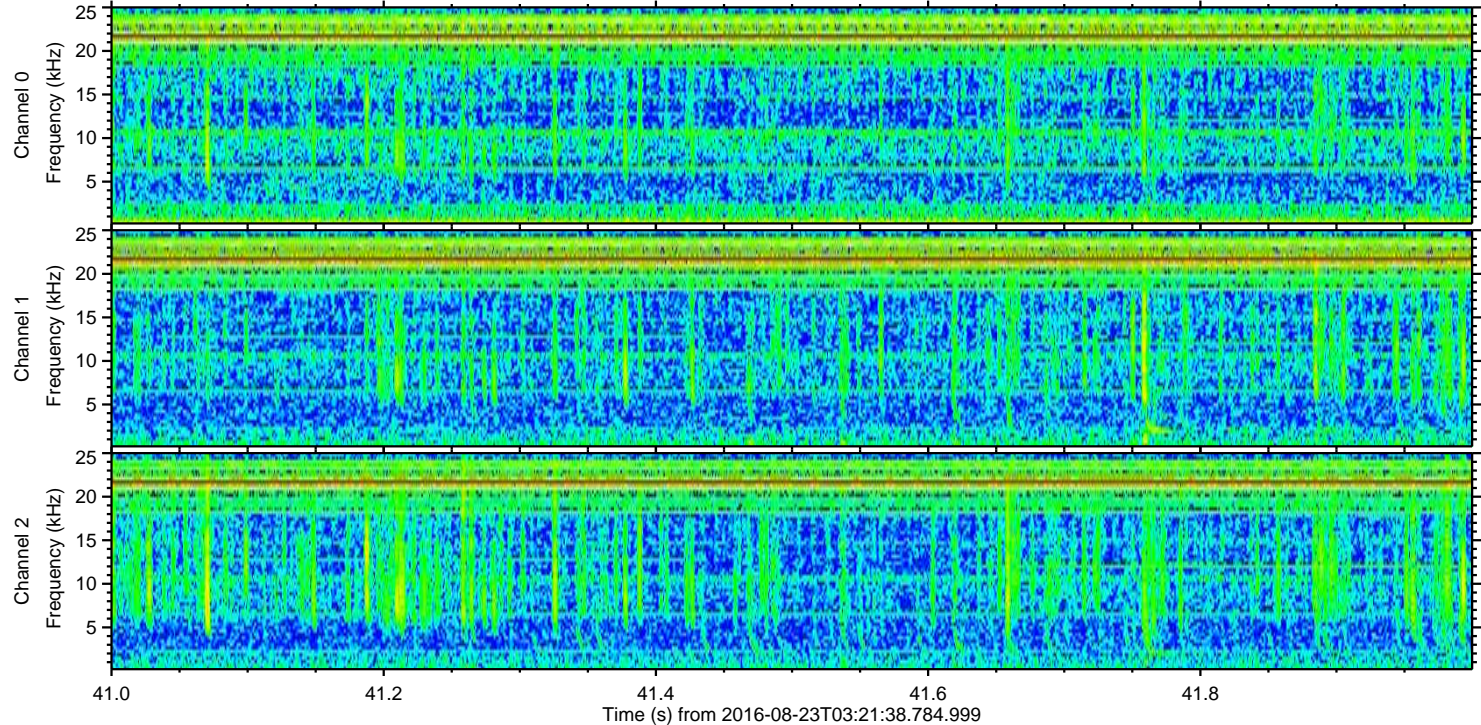
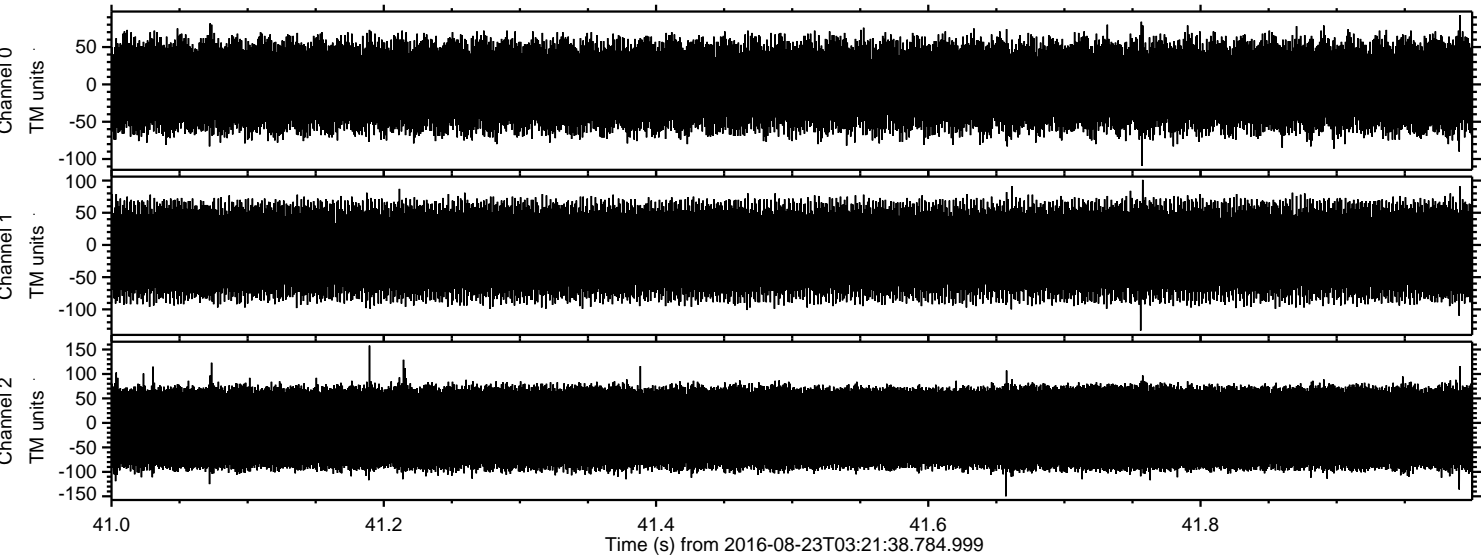

Channel 0  
mn: -109  
mx: 93  
 $\mu$ : -2.5  
 $\sigma$ : 35.2

Channel 1  
mn: -133  
mx: 101  
 $\mu$ : -9.5  
 $\sigma$ : 40.6

Channel 2  
mn: -150  
mx: 158  
 $\mu$ : -10.6  
 $\sigma$ : 55.2