

ELMAVAN 3D WAVEFORMS (Measured data sampled at 50 kHz) 51000 packets of 144 samples from 2016-08-23T00:26:30.799.000.

Processed Tue Aug 23 02:34:28 2016 by ELM ver.2012-10-06 from 001__elm20160823_002629__dat00.bin

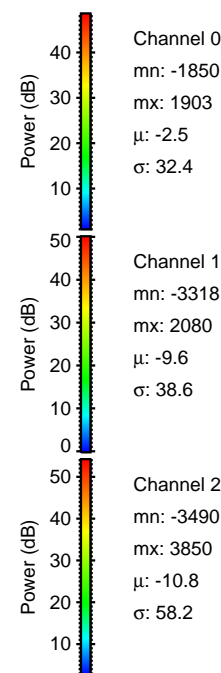
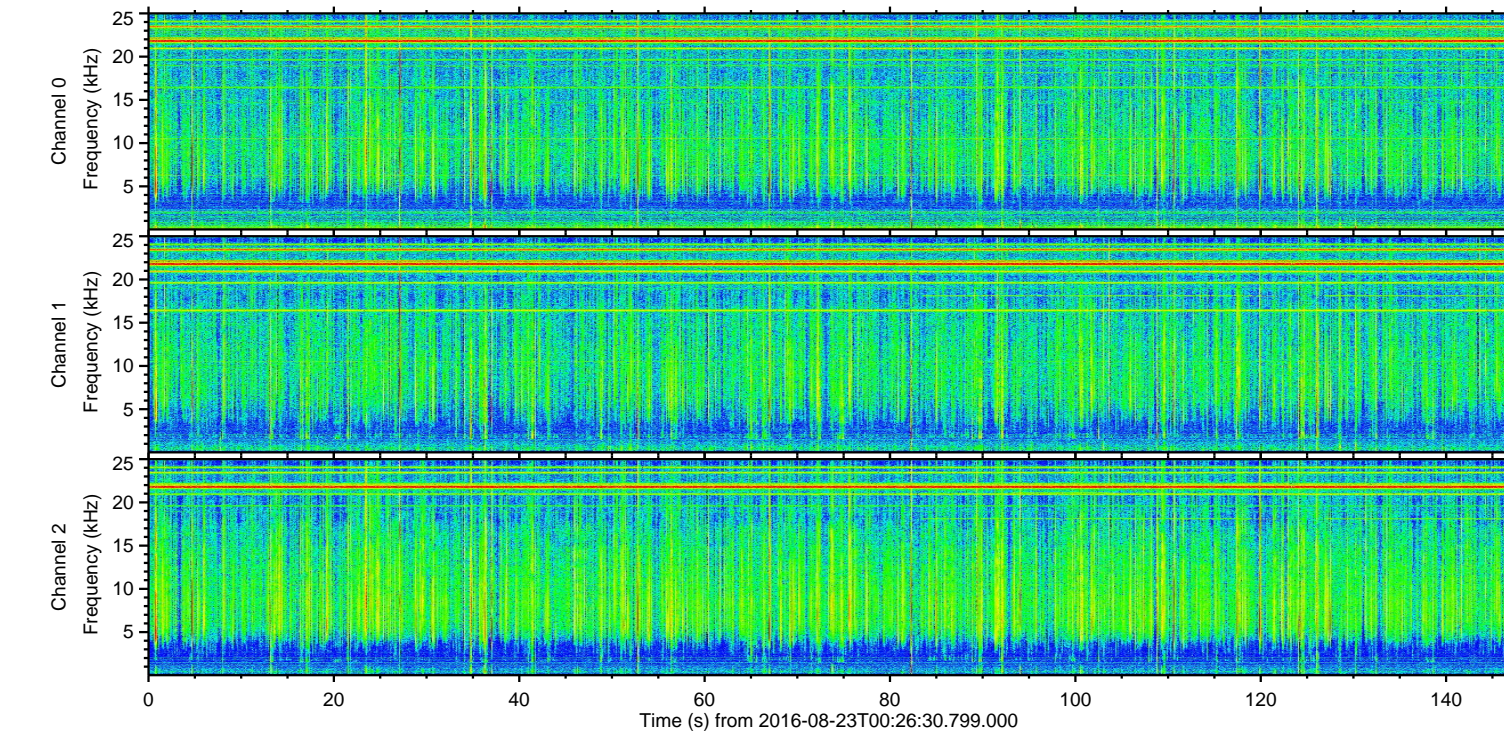
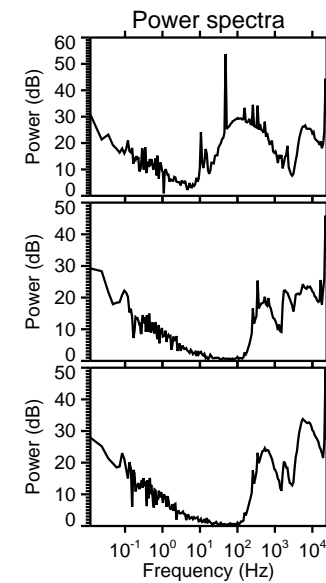
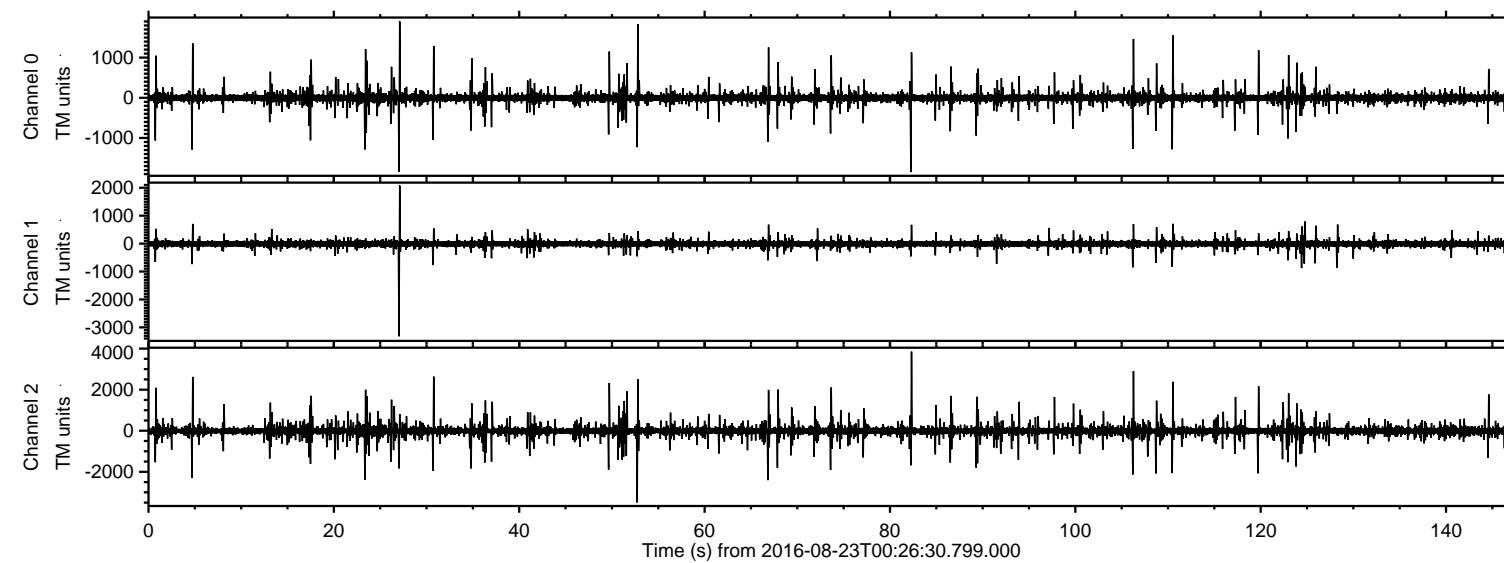

ELMAVAN 3D WAVEFORMS (Measured data sampled at 50 kHz) 51000 packets of 144 samples from 2016-08-23T00:26:30.799.000. Part 83/147

Processed Tue Aug 23 02:34:39 2016 by ELM ver.2012-10-06 from 001__elm20160823_002629__dat00.bin

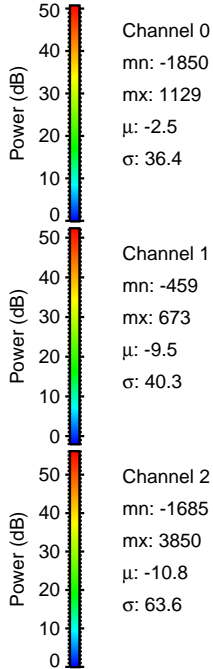
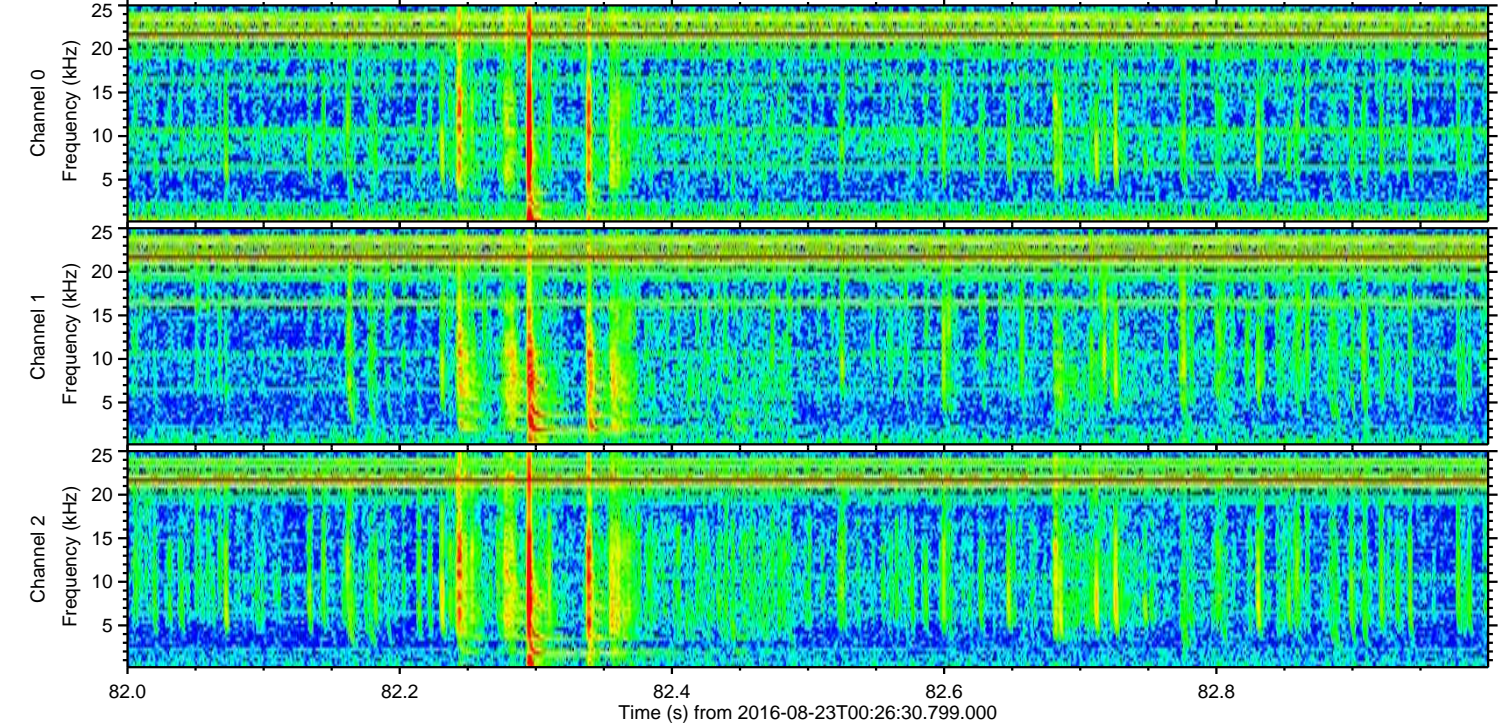
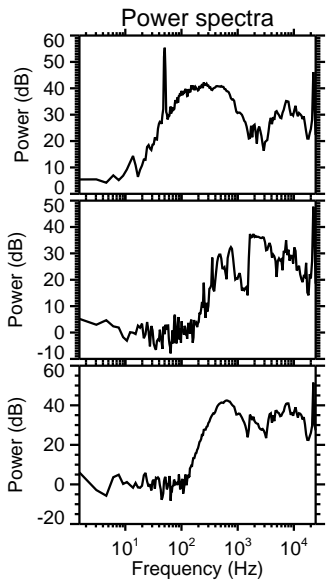
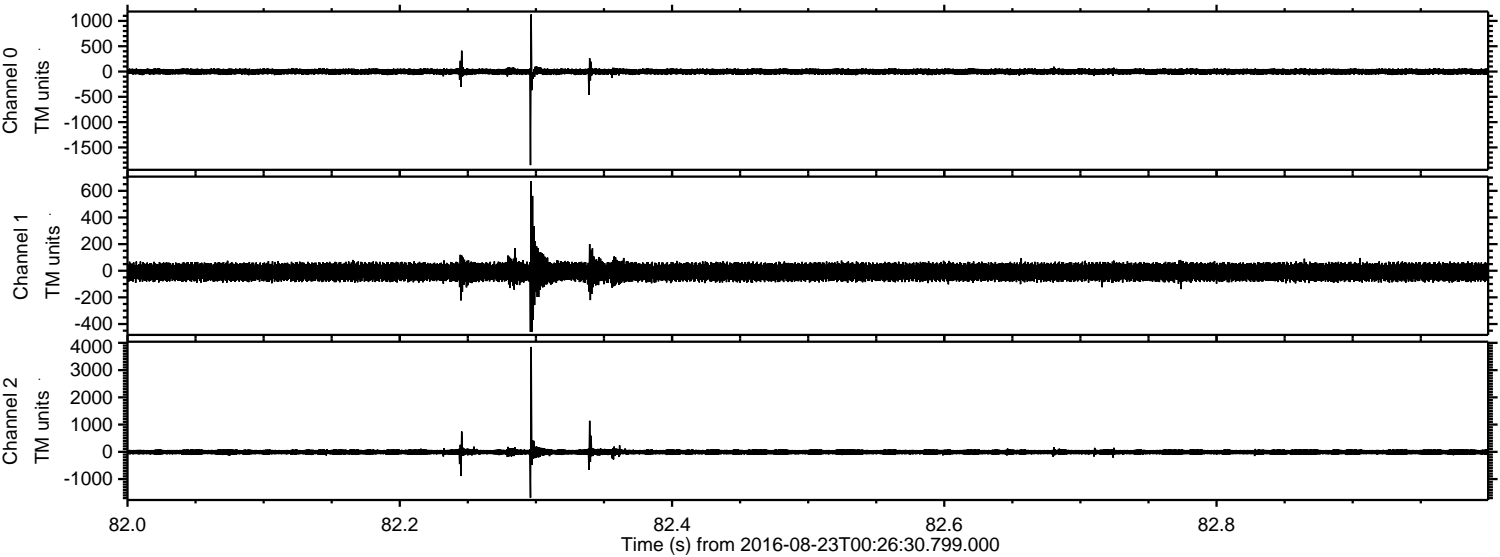

Processed Tue Aug 23 02:34:40 2016 by ELM ver.2012-10-06 from 001__elm20160823_002629__dat00.bin

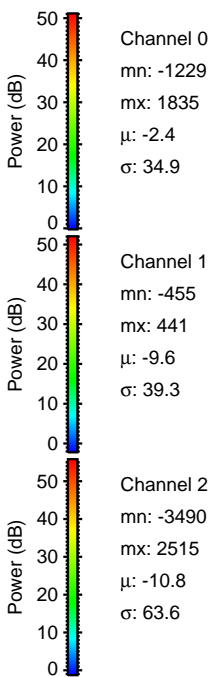
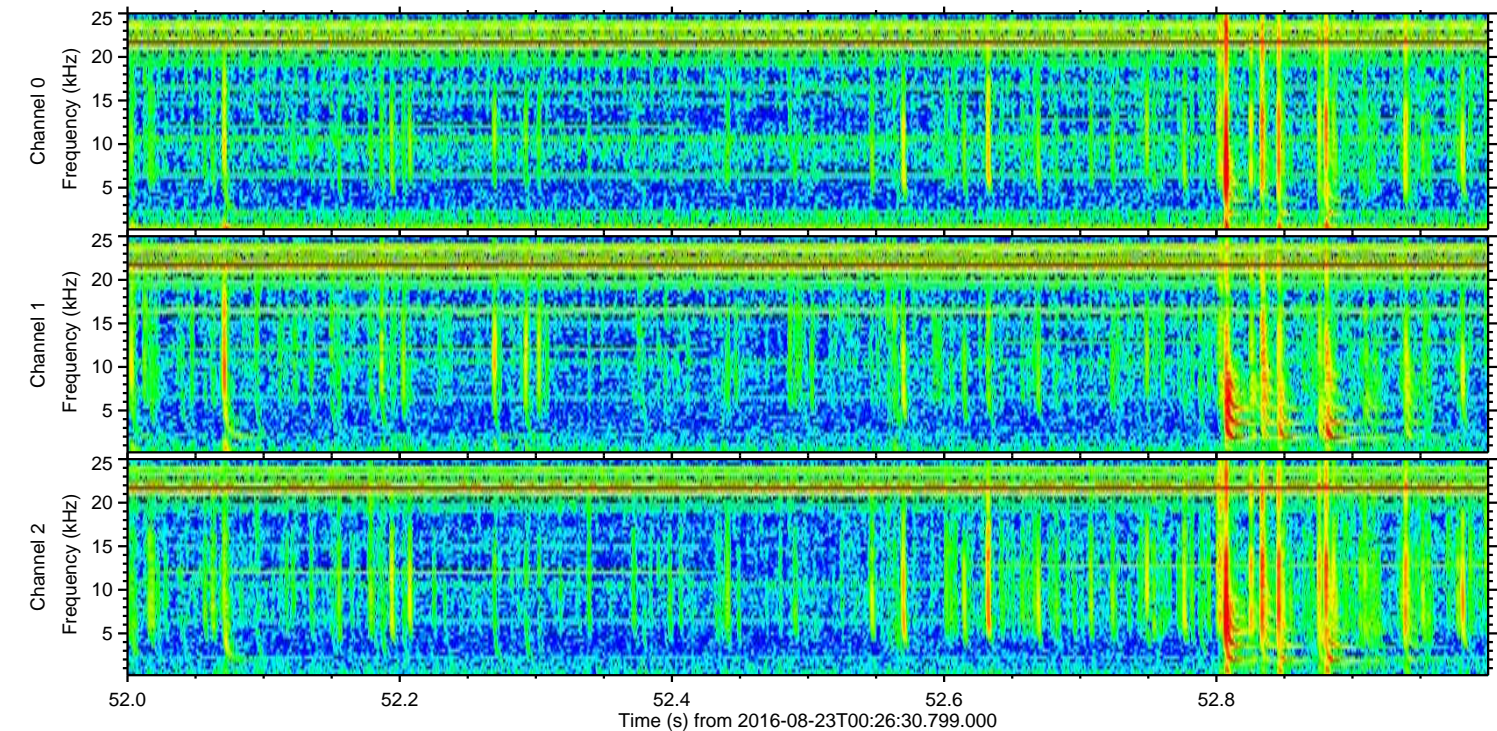
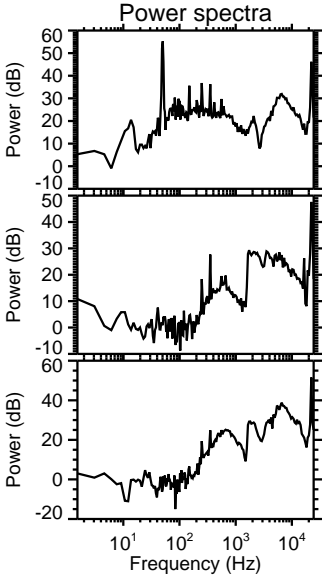
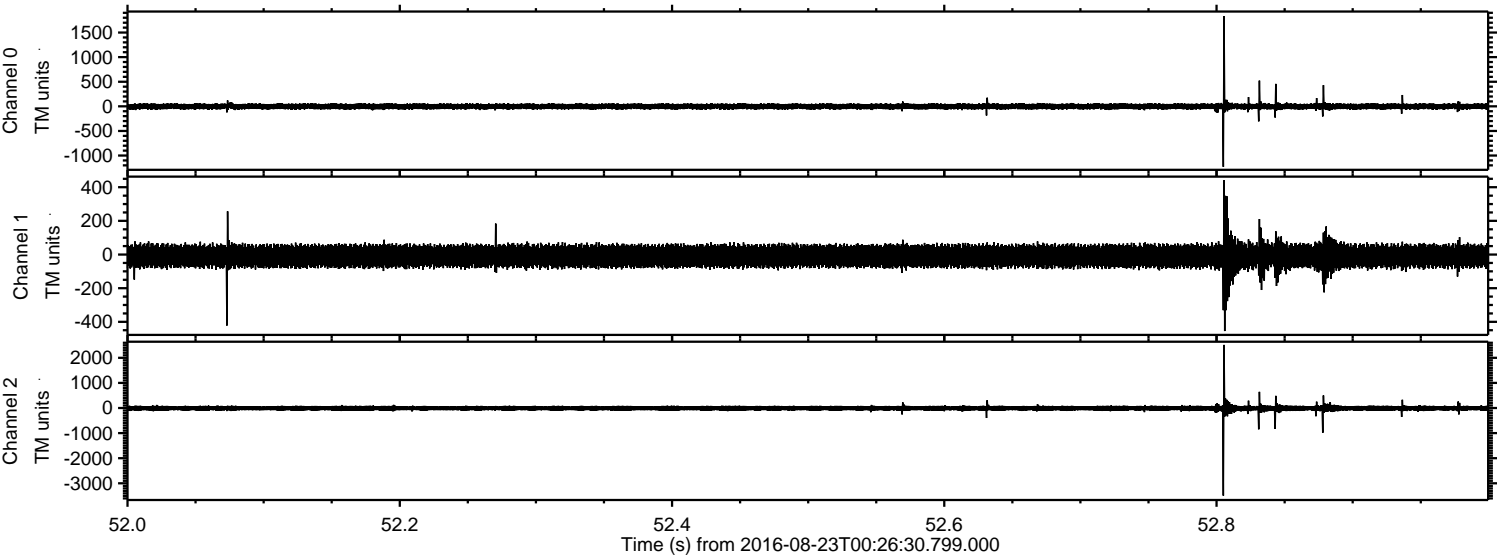

Processed Tue Aug 23 02:34:41 2016 by ELM ver.2012-10-06 from 001__elm20160823_002629__dat00.bin

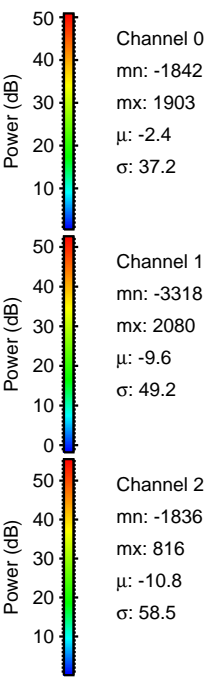
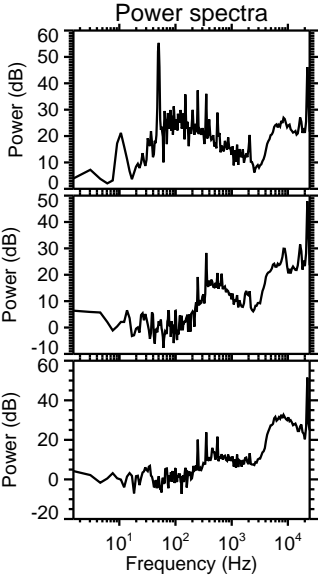
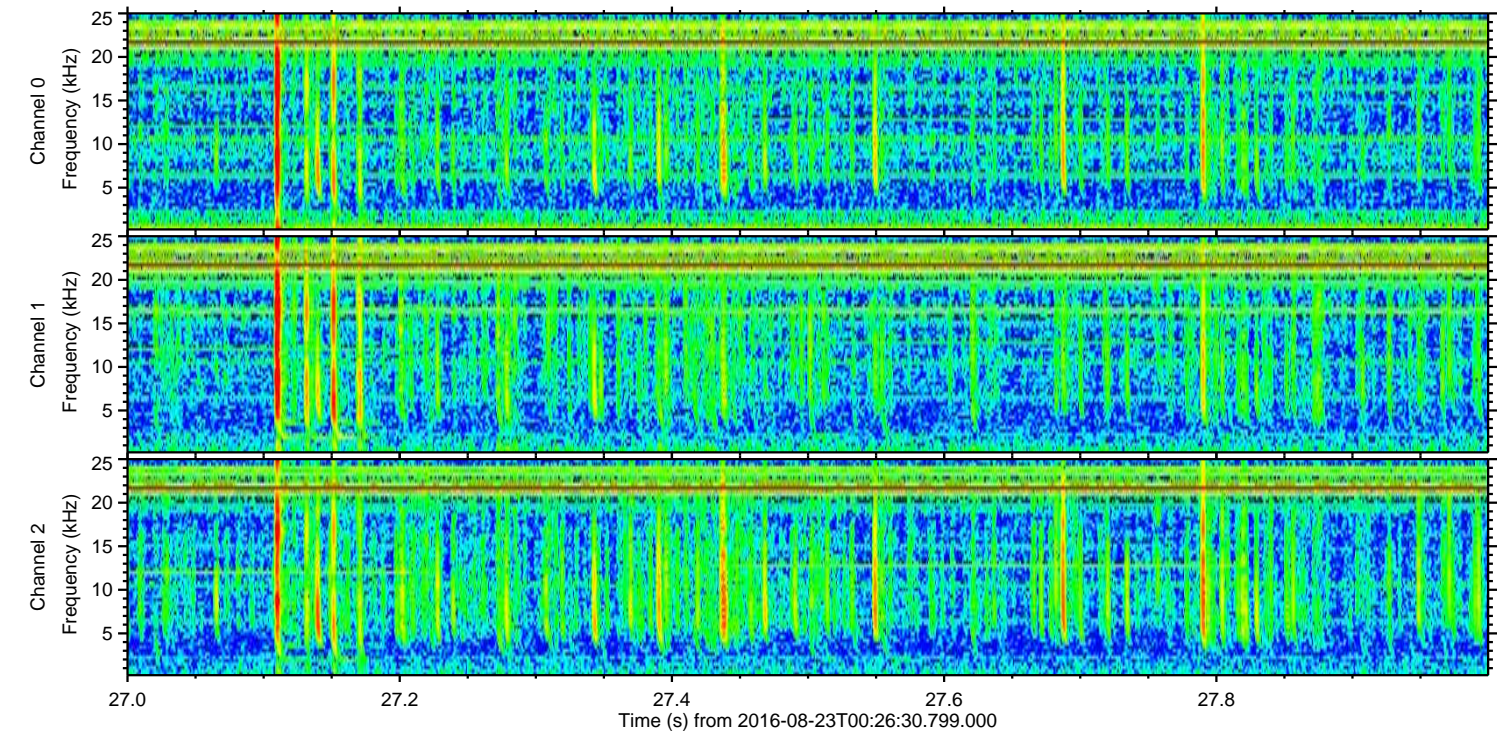
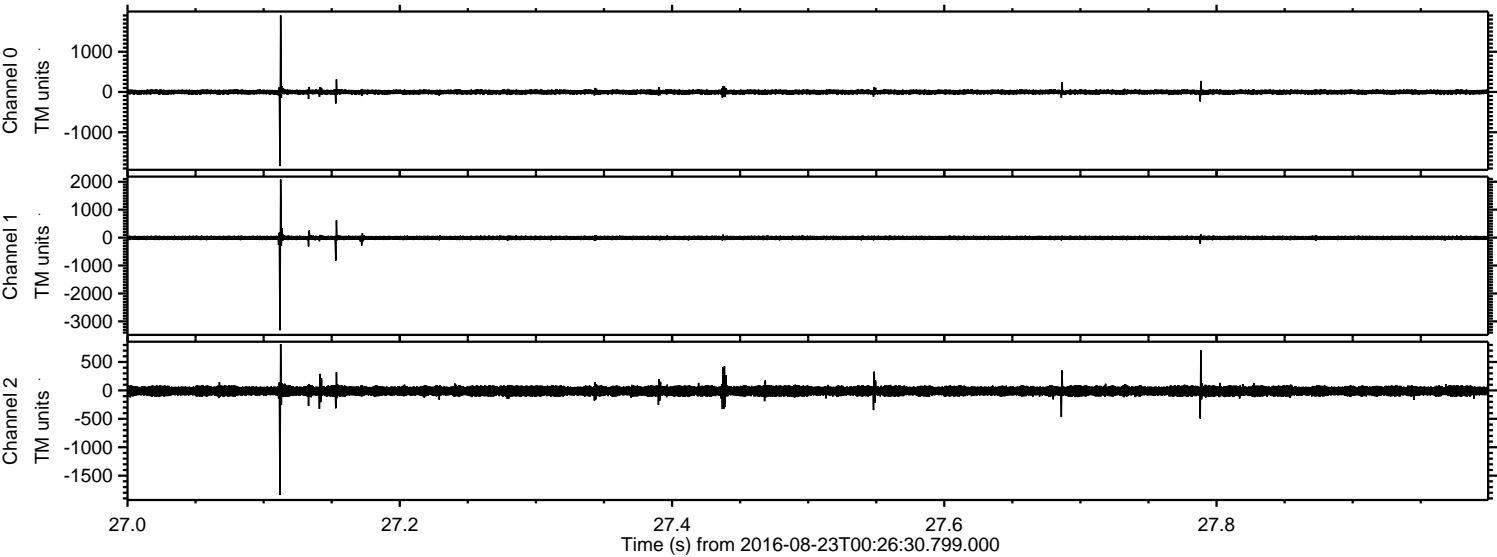

ELMAVAN 3D WAVEFORMS (Measured data sampled at 50 kHz) 51000 packets of 144 samples from 2016-08-23T00:26:30.799.000. Part 107/147

Processed Tue Aug 23 02:34:42 2016 by ELM ver.2012-10-06 from 001__elm20160823_002629__dat00.bin

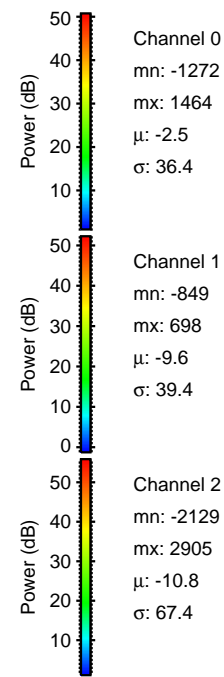
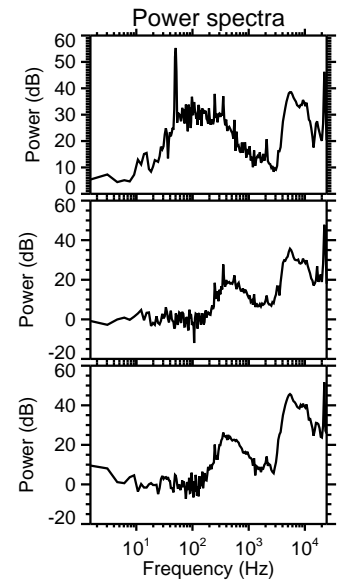
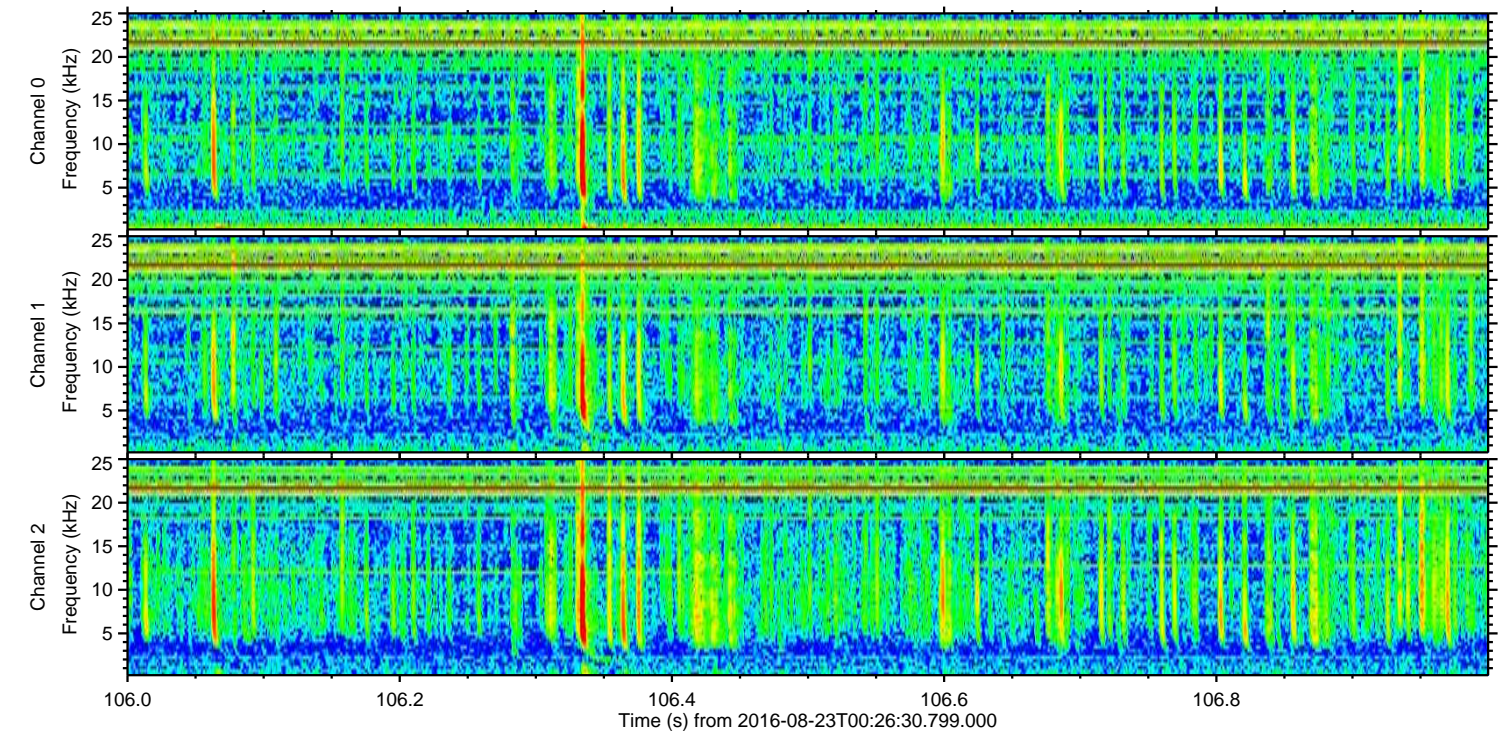
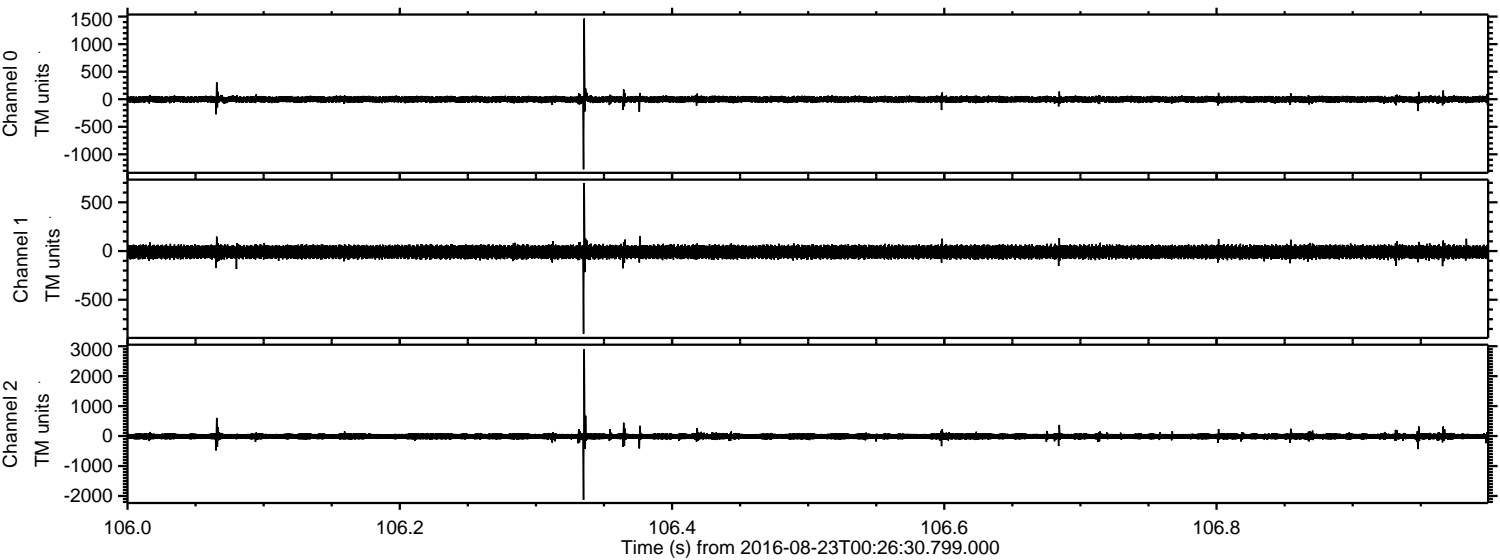

Processed Tue Aug 23 02:34:43 2016 by ELM ver.2012-10-06 from 001__elm20160823_002629__dat00.bin

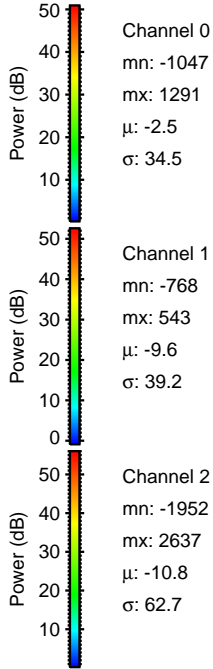
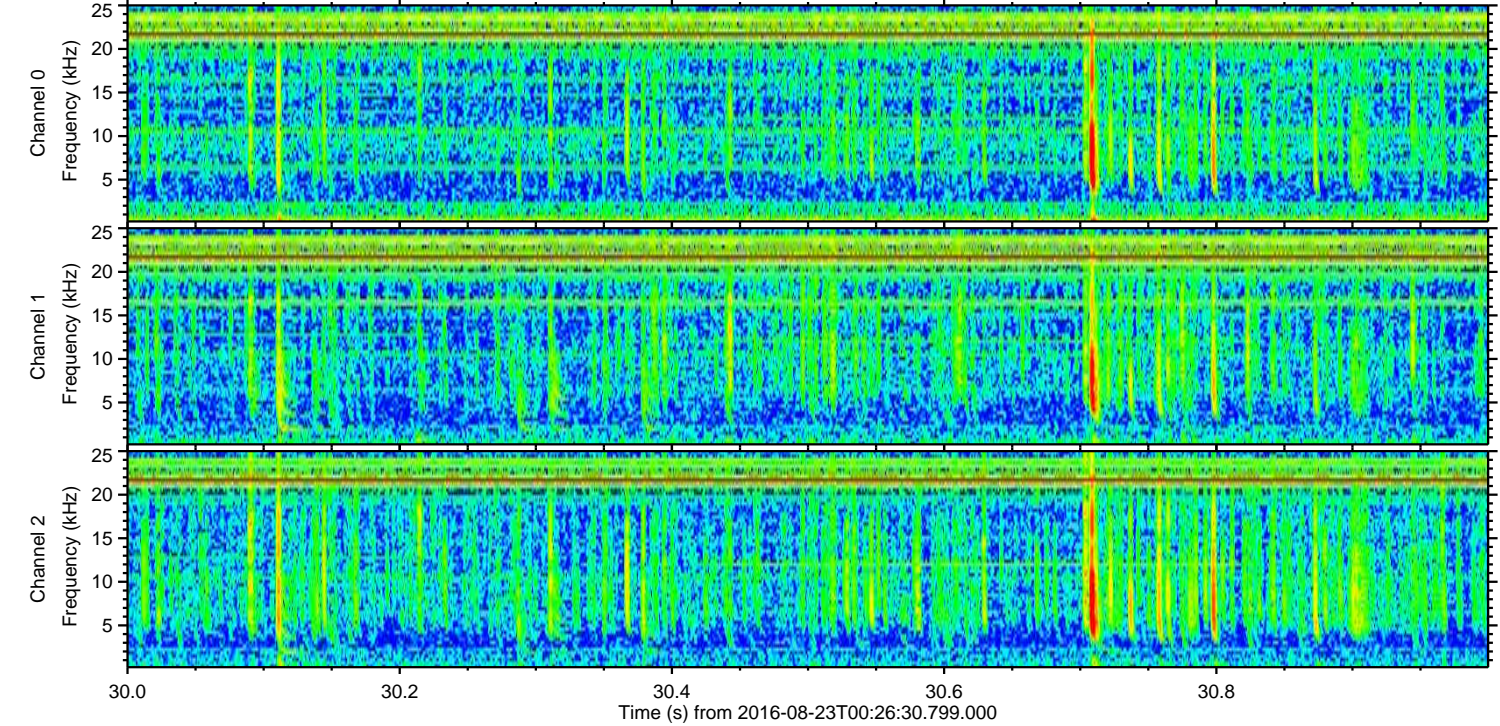
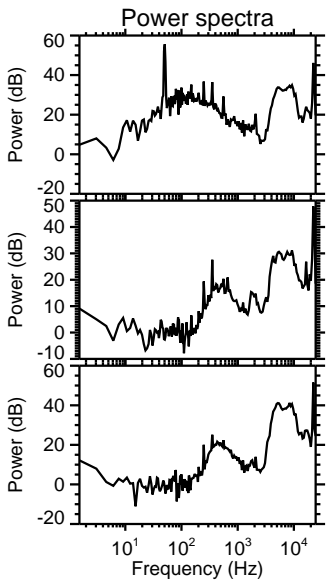
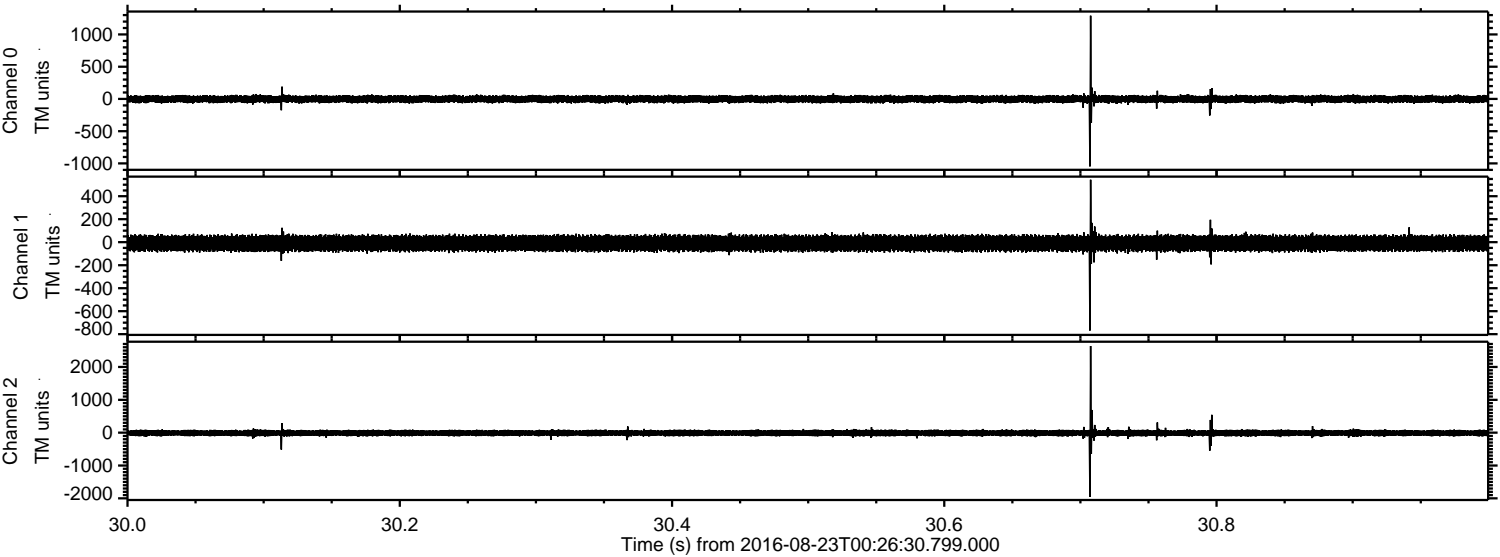

Processed Tue Aug 23 02:34:44 2016 by ELM ver.2012-10-06 from 001__elm20160823_002629__dat00.bin

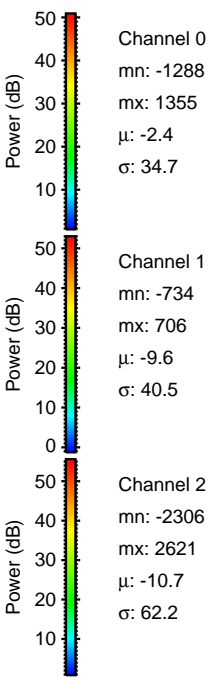
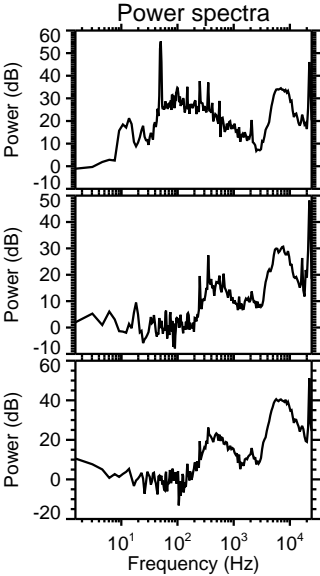
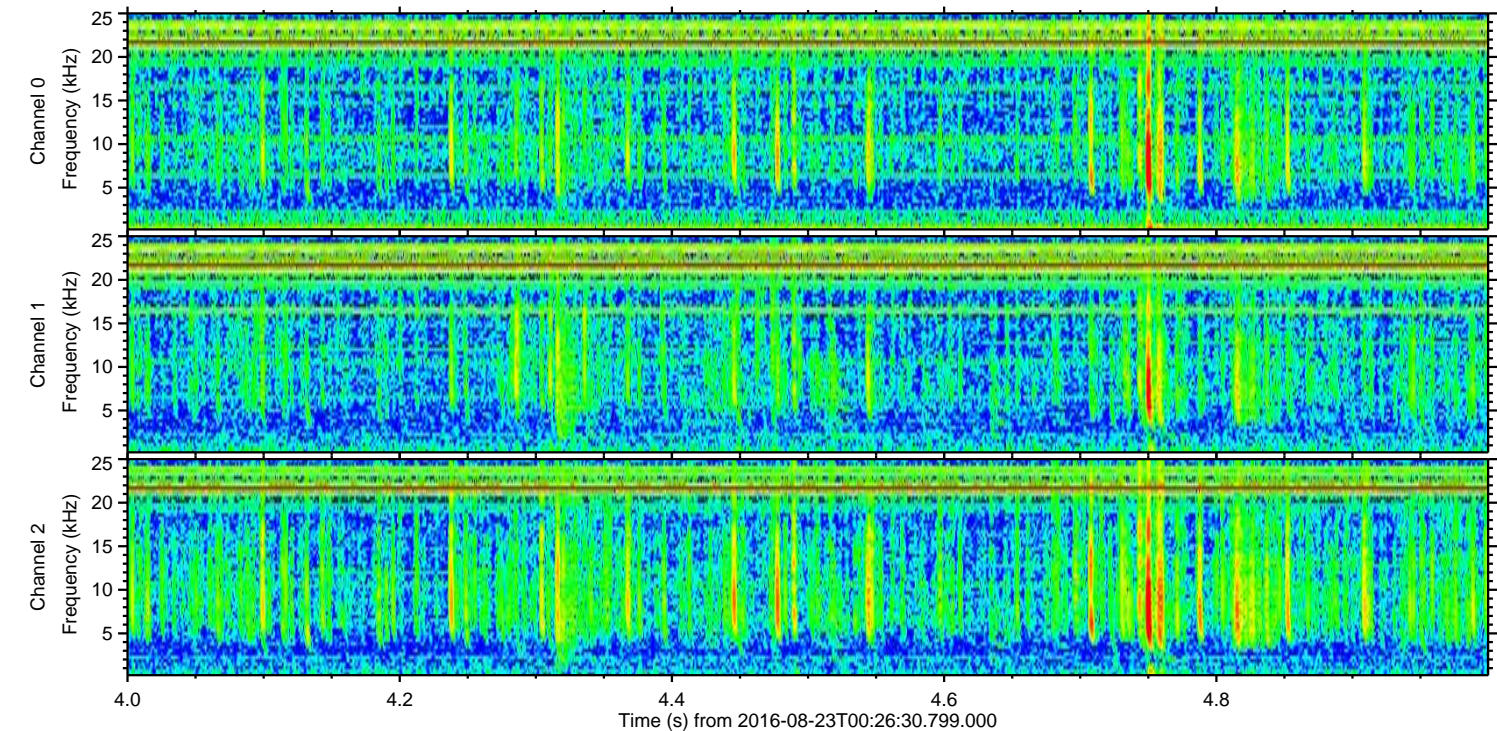
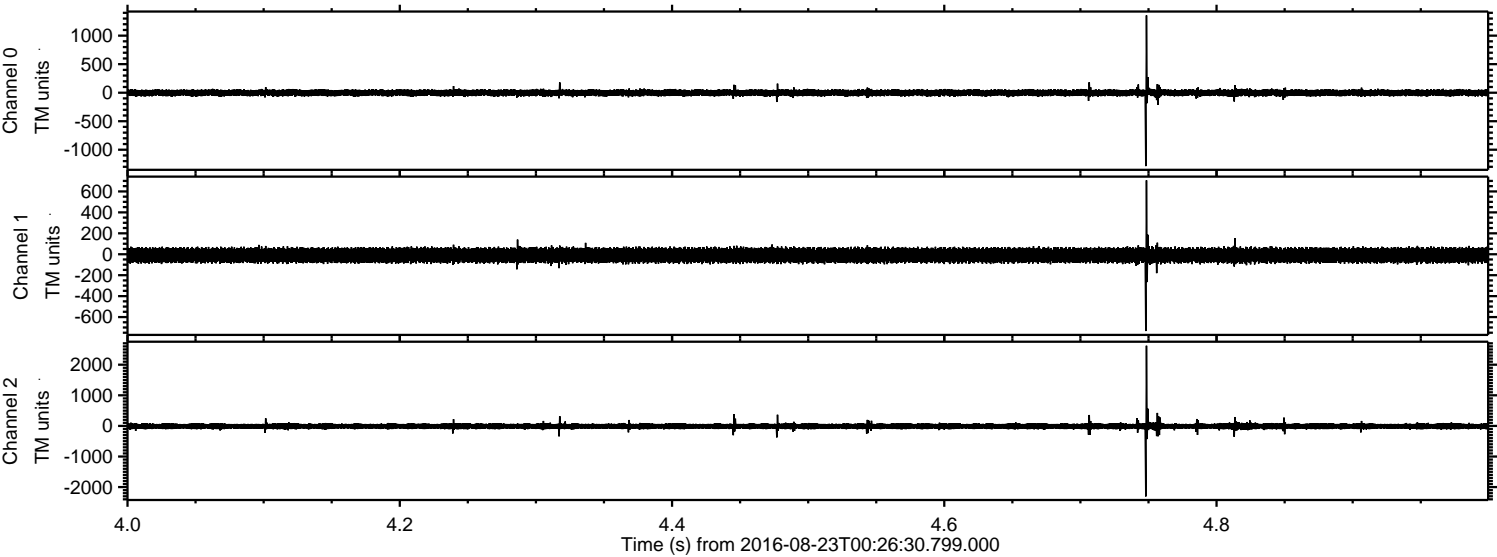

Processed Tue Aug 23 02:34:45 2016 by ELM ver.2012-10-06 from 001__elm20160823_002629__dat00.bin

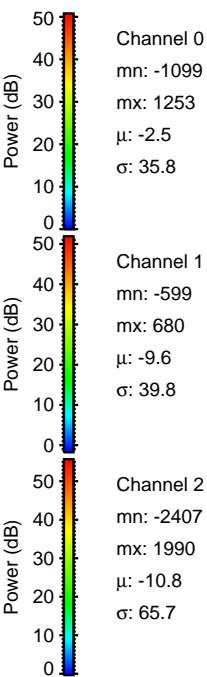
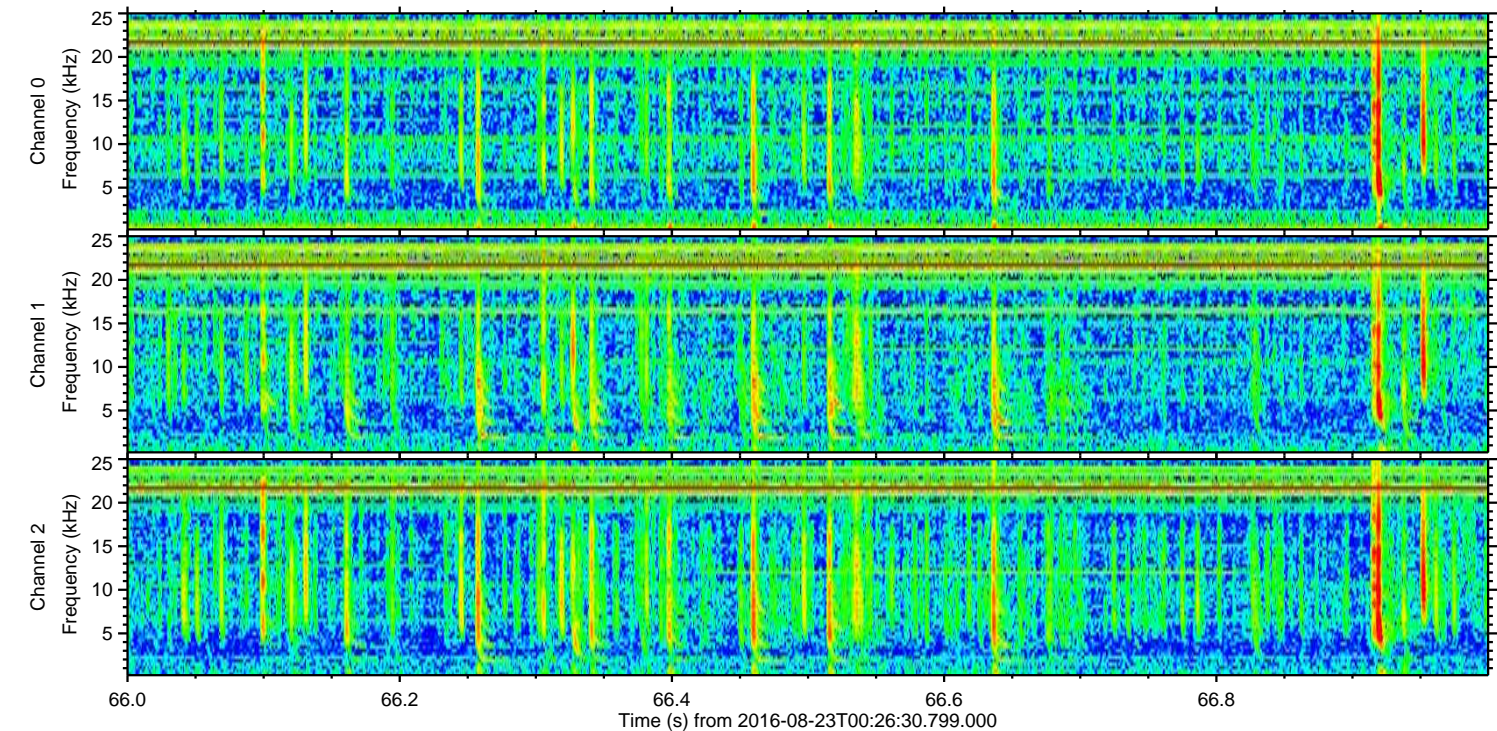
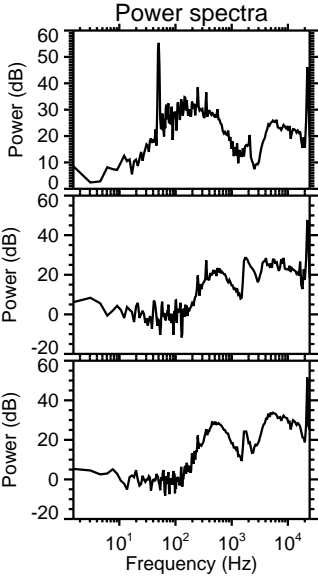
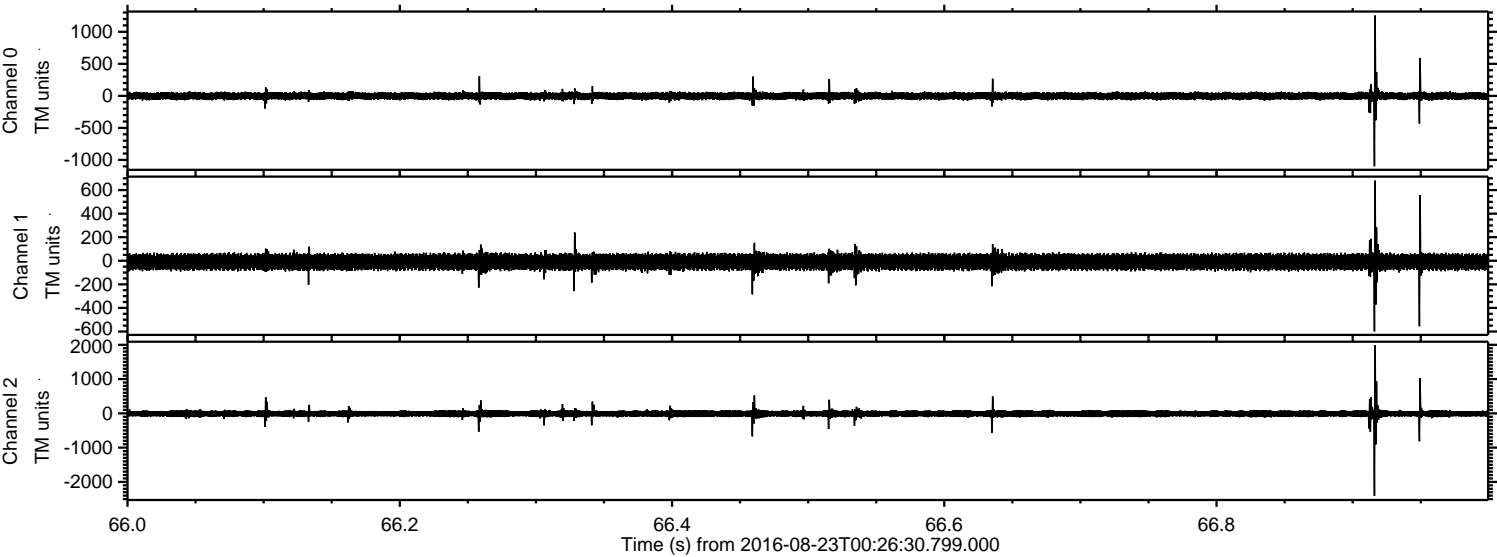

ELMAVAN 3D WAVEFORMS (Measured data sampled at 50 kHz) 51000 packets of 144 samples from 2016-08-23T00:26:30.799.000. Part 111/147

Processed Tue Aug 23 02:34:46 2016 by ELM ver.2012-10-06 from 001__elm20160823_002629__dat00.bin

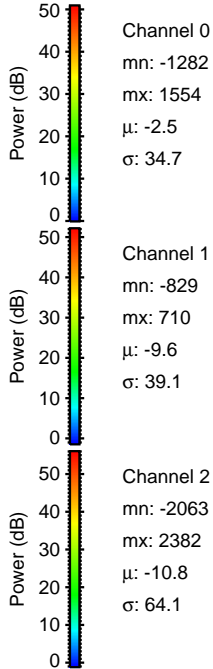
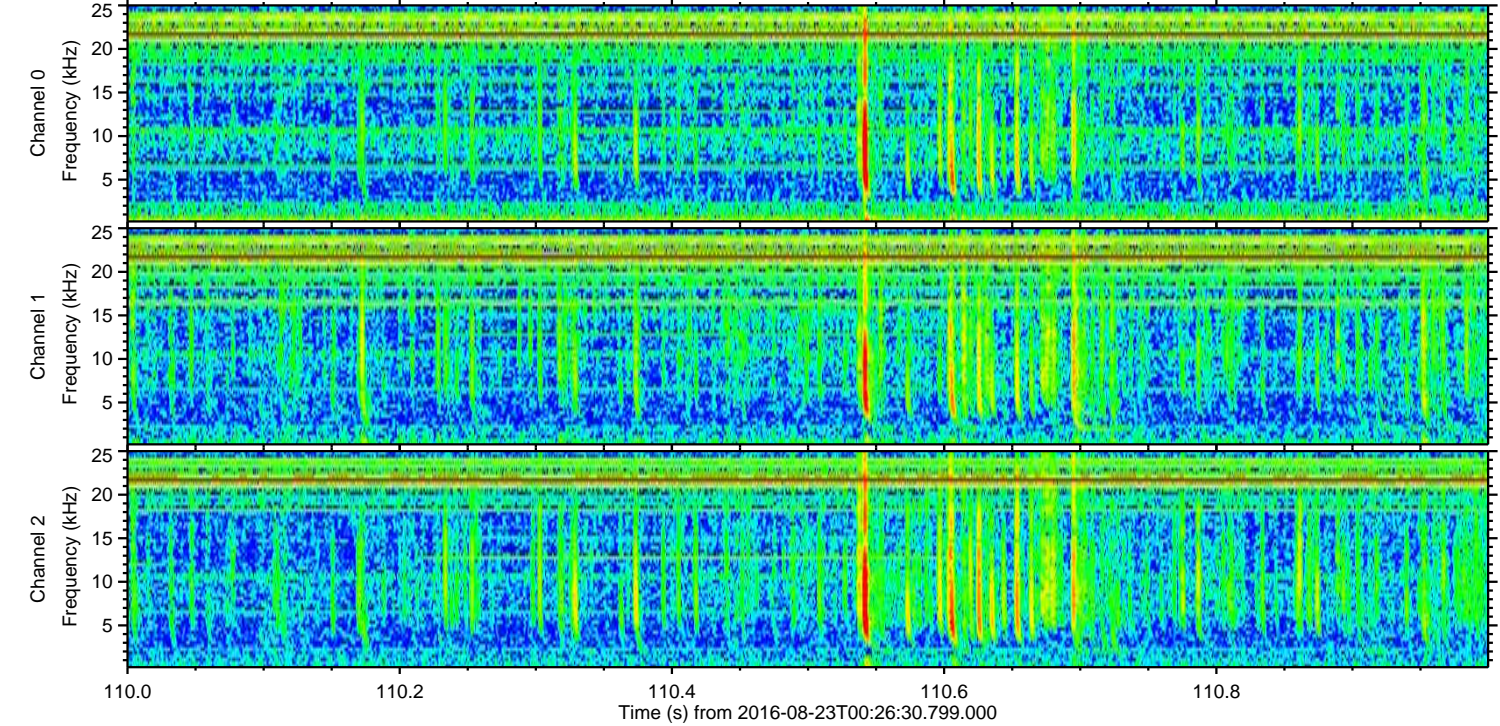
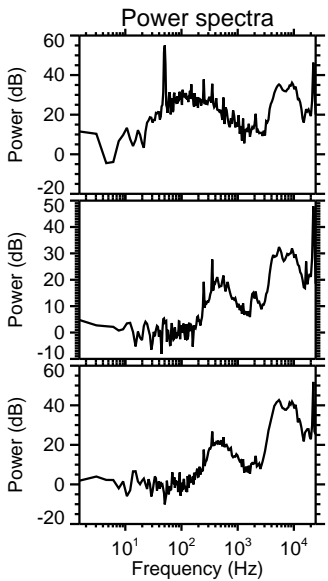
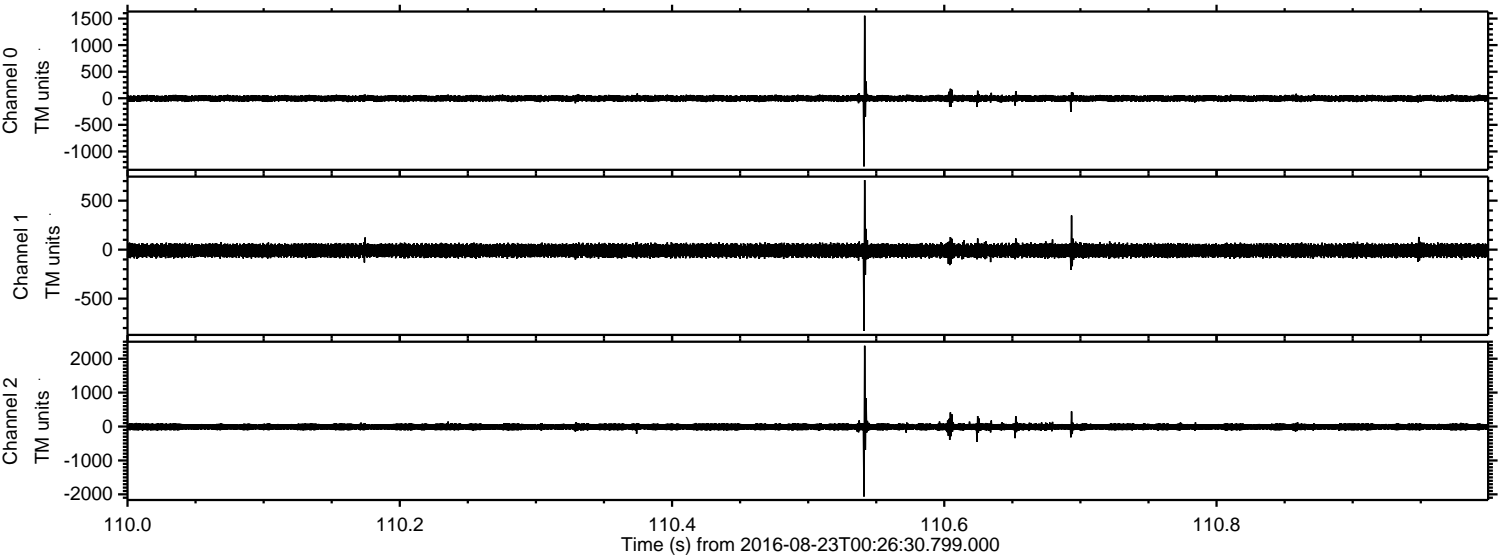

Processed Tue Aug 23 02:34:47 2016 by ELM ver.2012-10-06 from 001__elm20160823_002629__dat00.bin

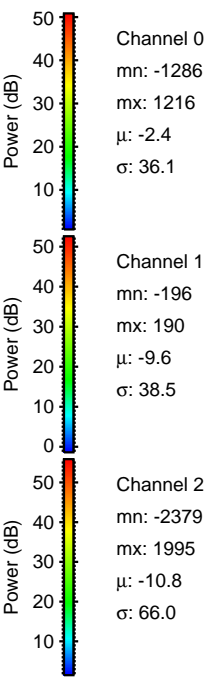
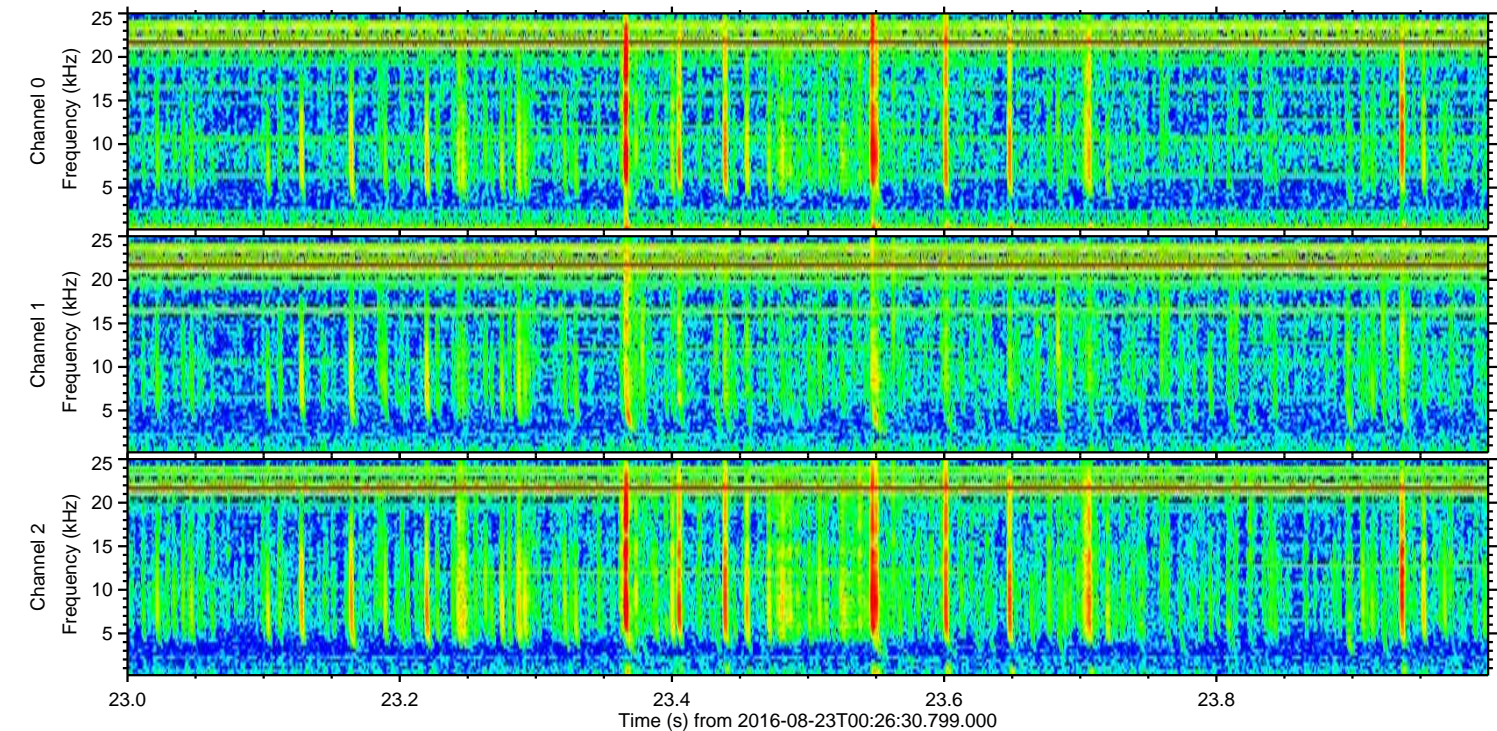
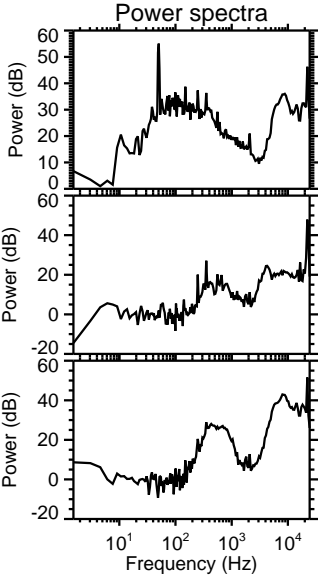
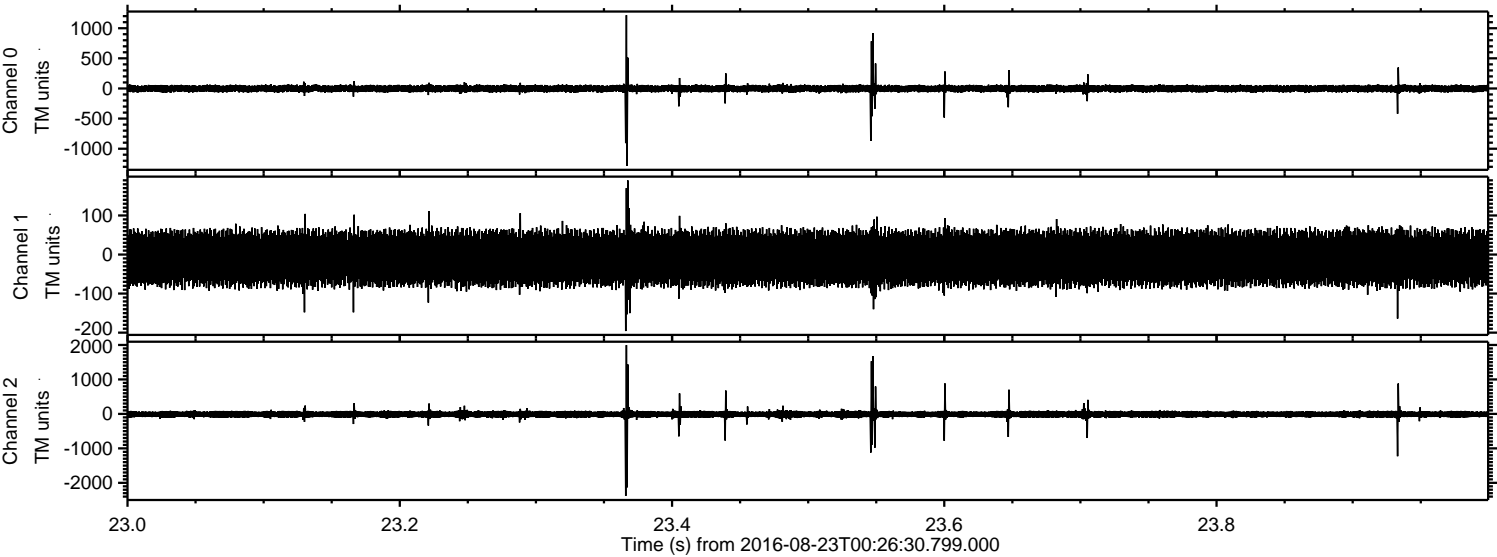

Processed Tue Aug 23 02:34:48 2016 by ELM ver.2012-10-06 from 001__elm20160823_002629__dat00.bin

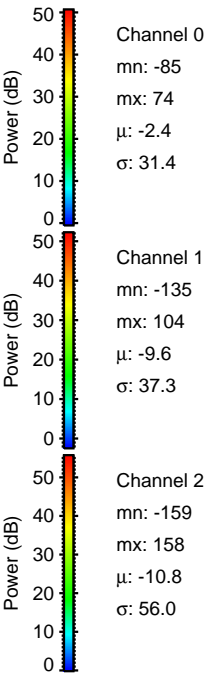
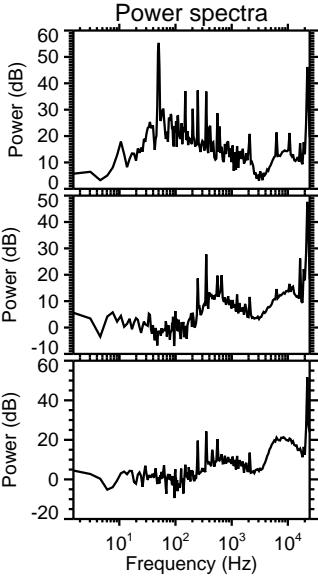
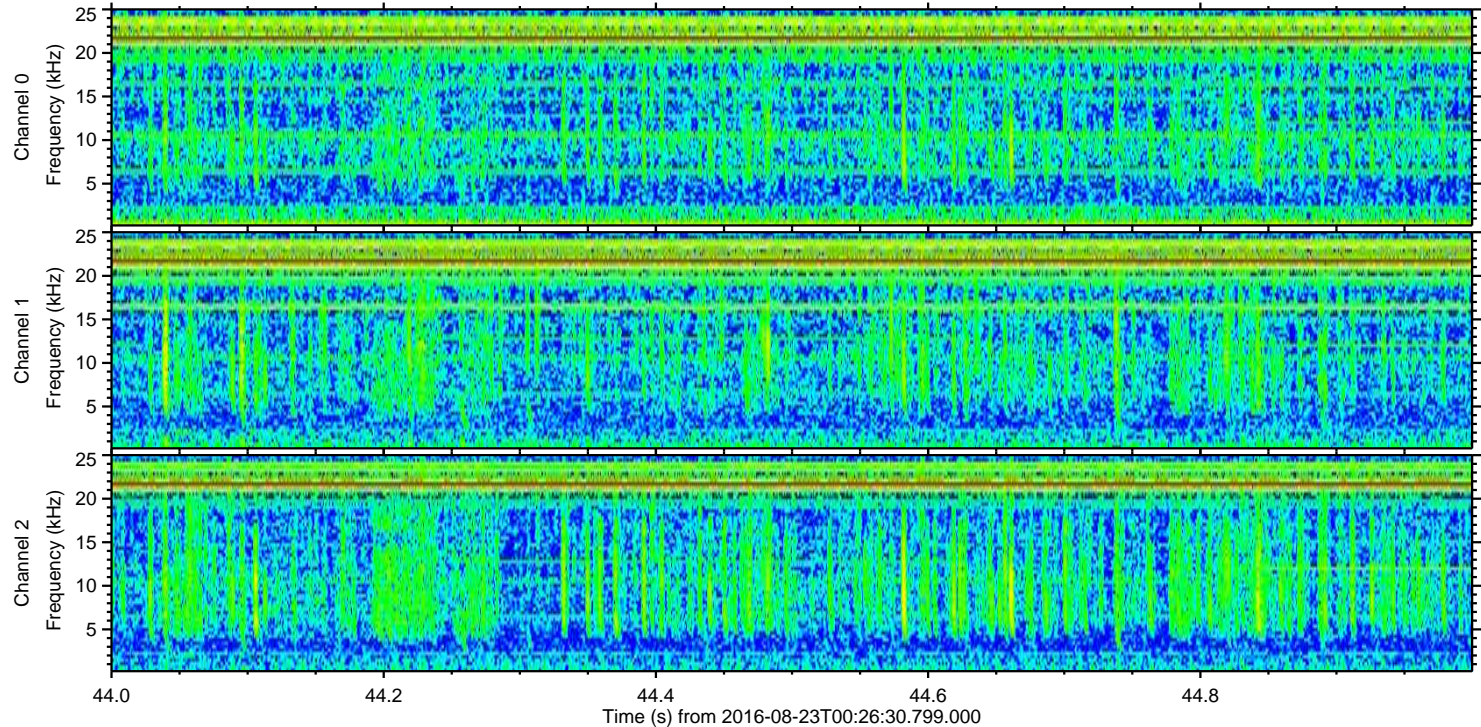
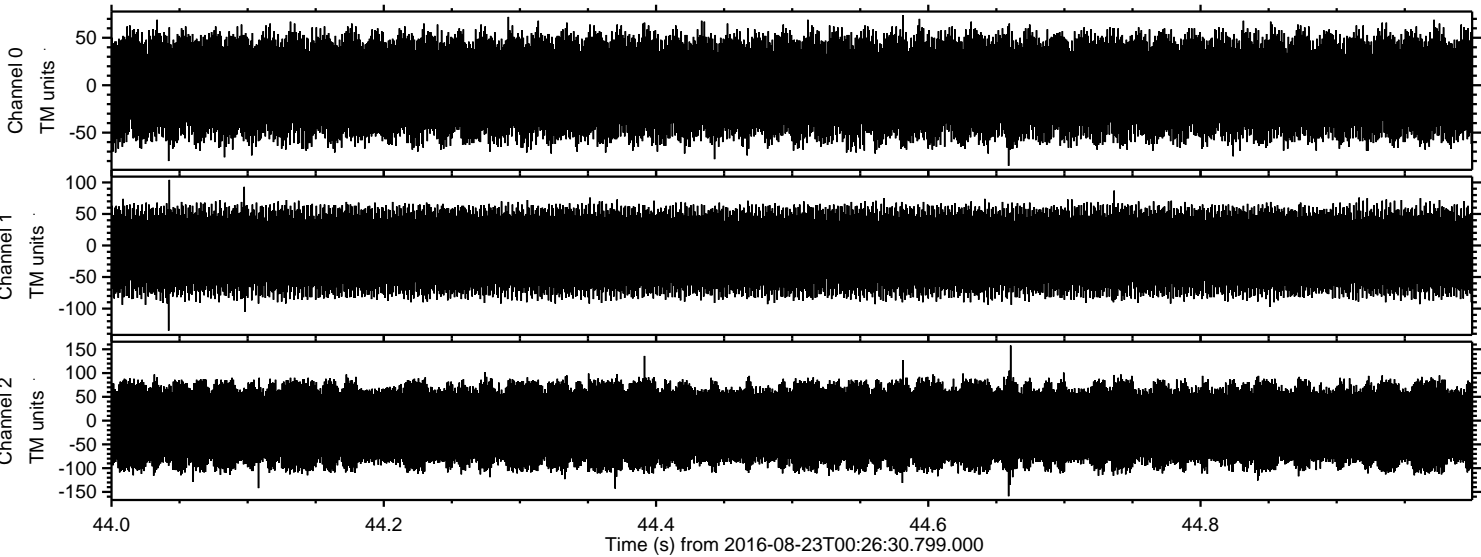

Channel 0
mn: -85
mx: 74
 μ : -2.4
 σ : 31.4

Channel 1
mn: -135
mx: 104
 μ : -9.6
 σ : 37.3

Channel 2
mn: -159
mx: 158
 μ : -10.8
 σ : 56.0