

ELMAVAN 3D WAVEFORMS (Measured data sampled at 50 kHz) 51000 packets of 144 samples from 2016-08-22T23:56:29.418.000.

Processed Tue Aug 23 02:04:26 2016 by ELM ver.2012-10-06 from 001__elm20160822_235628__dat00.bin

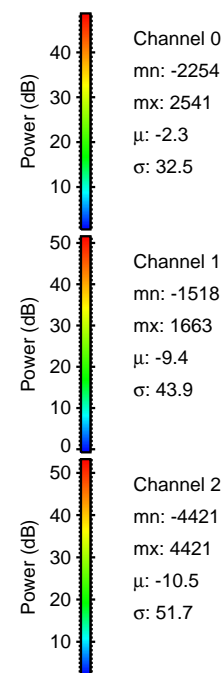

Processed Tue Aug 23 02:04:37 2016 by ELM ver.2012-10-06 from 001__elm20160822_235628__dat00.bin

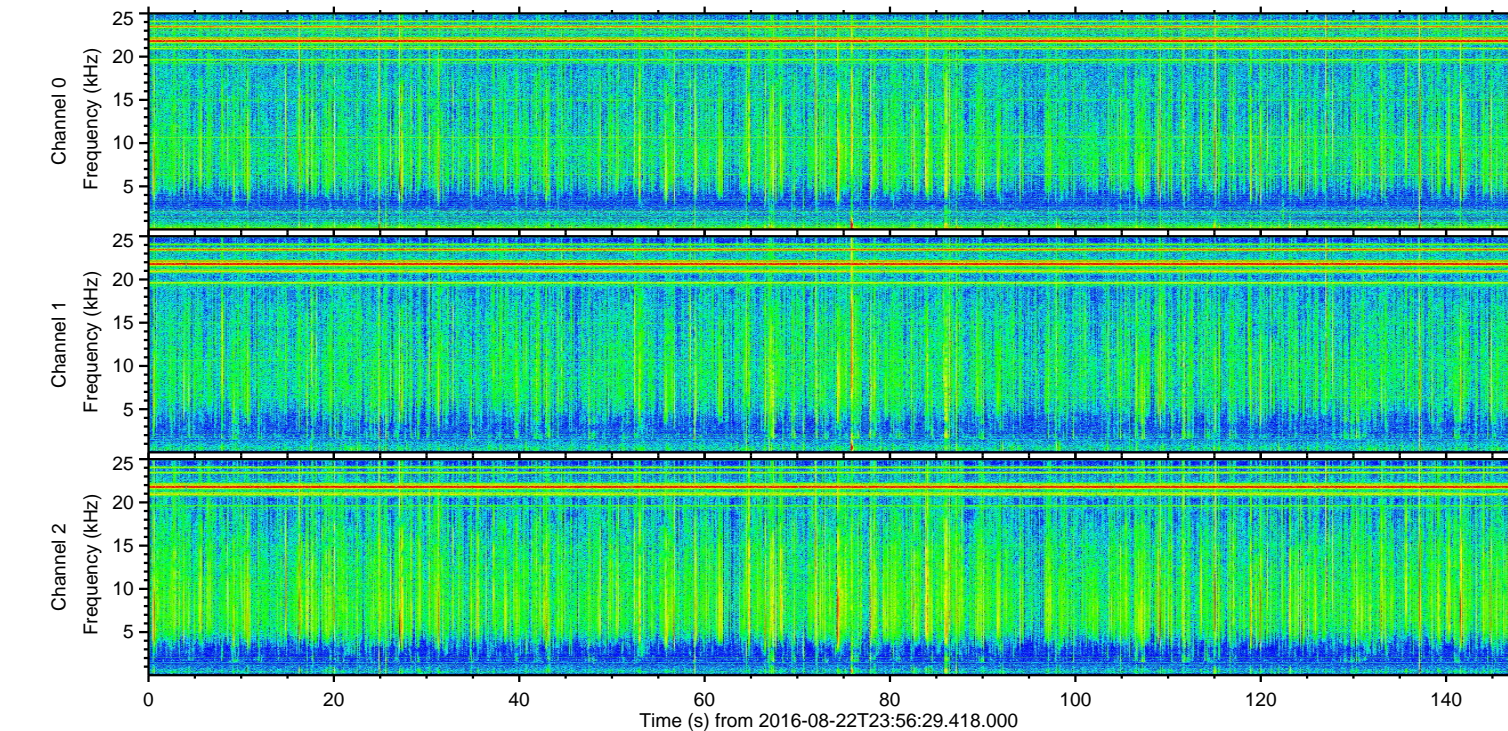
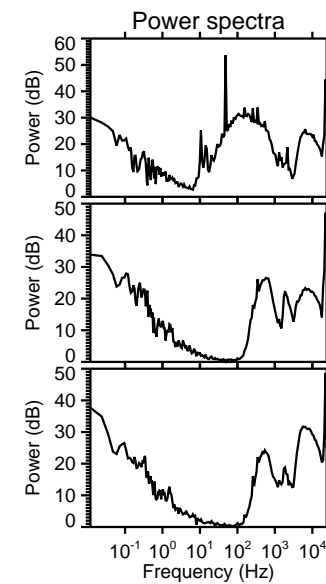
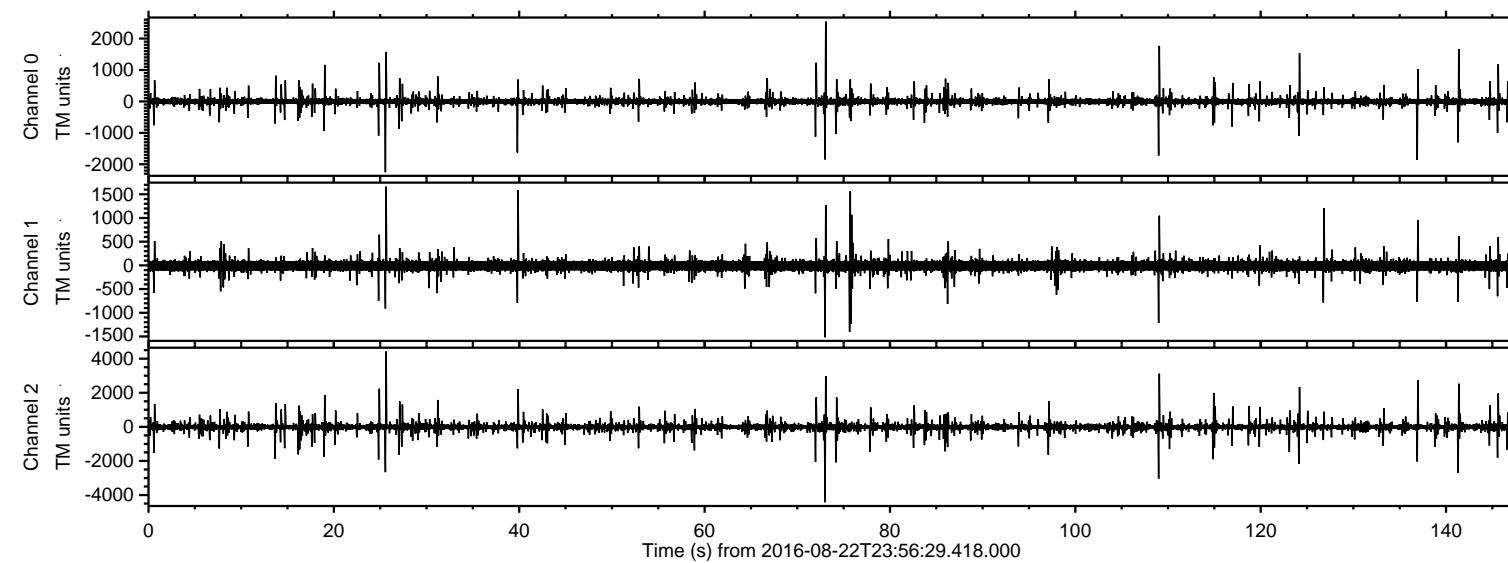
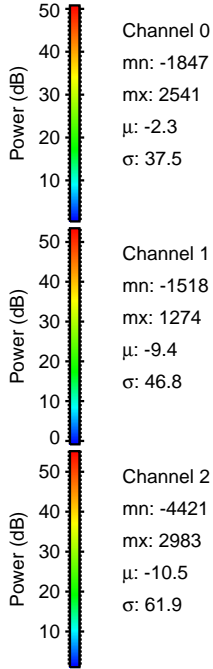
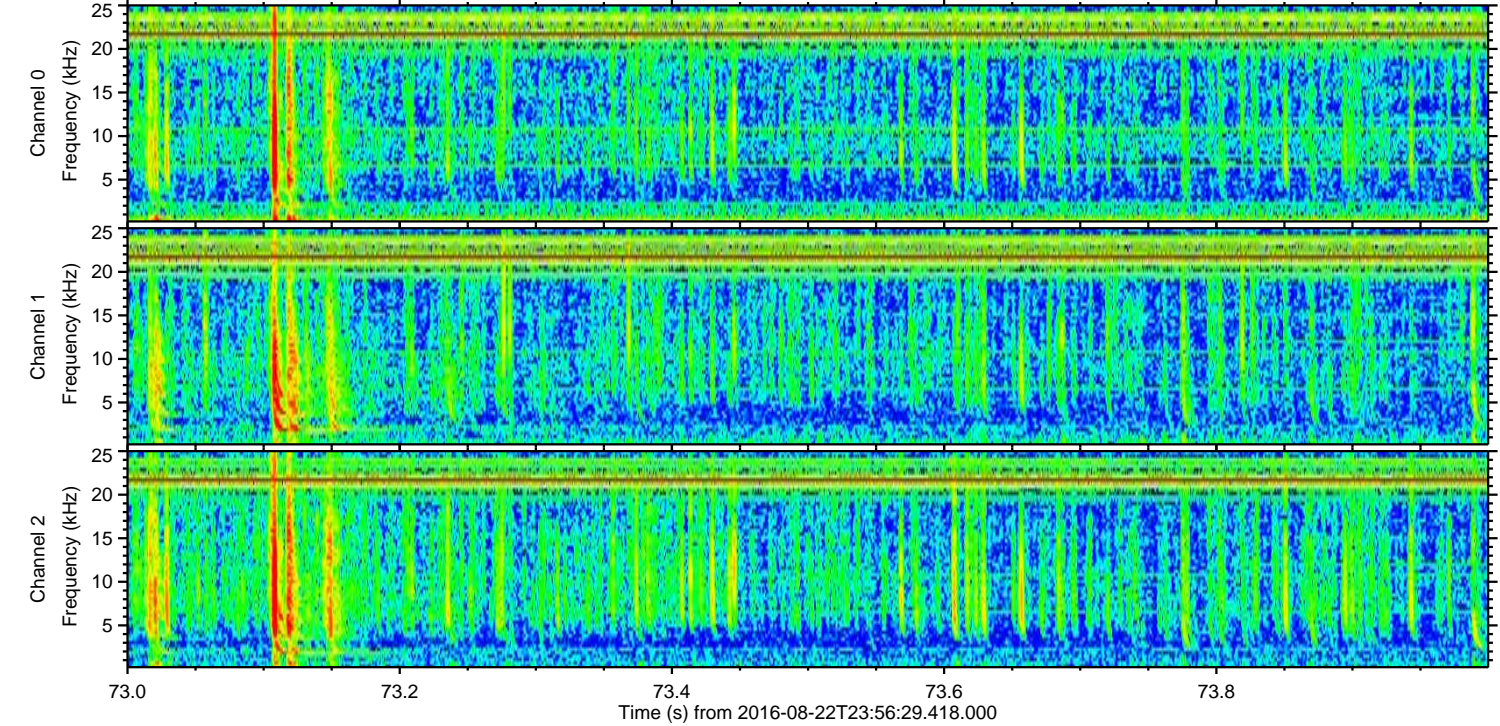
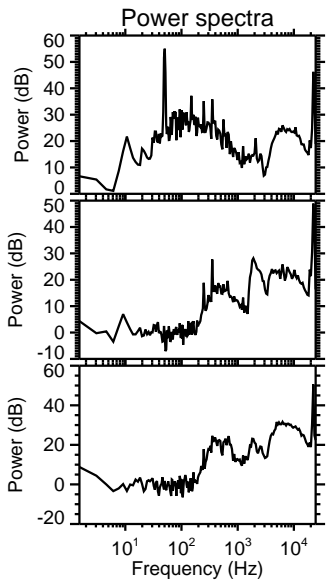
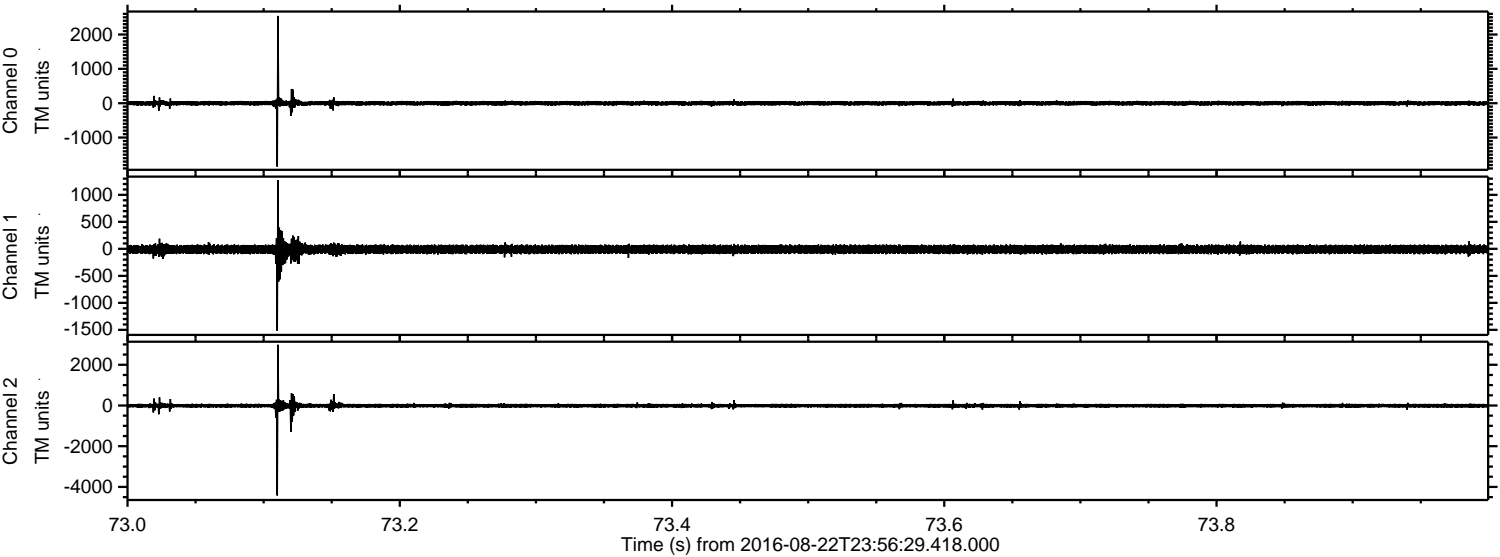

Processed Tue Aug 23 02:04:38 2016 by ELM ver.2012-10-06 from 001__elm20160822_235628__dat00.bin

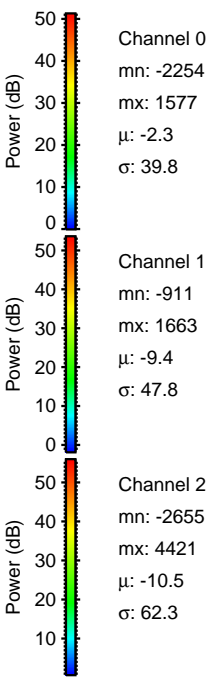
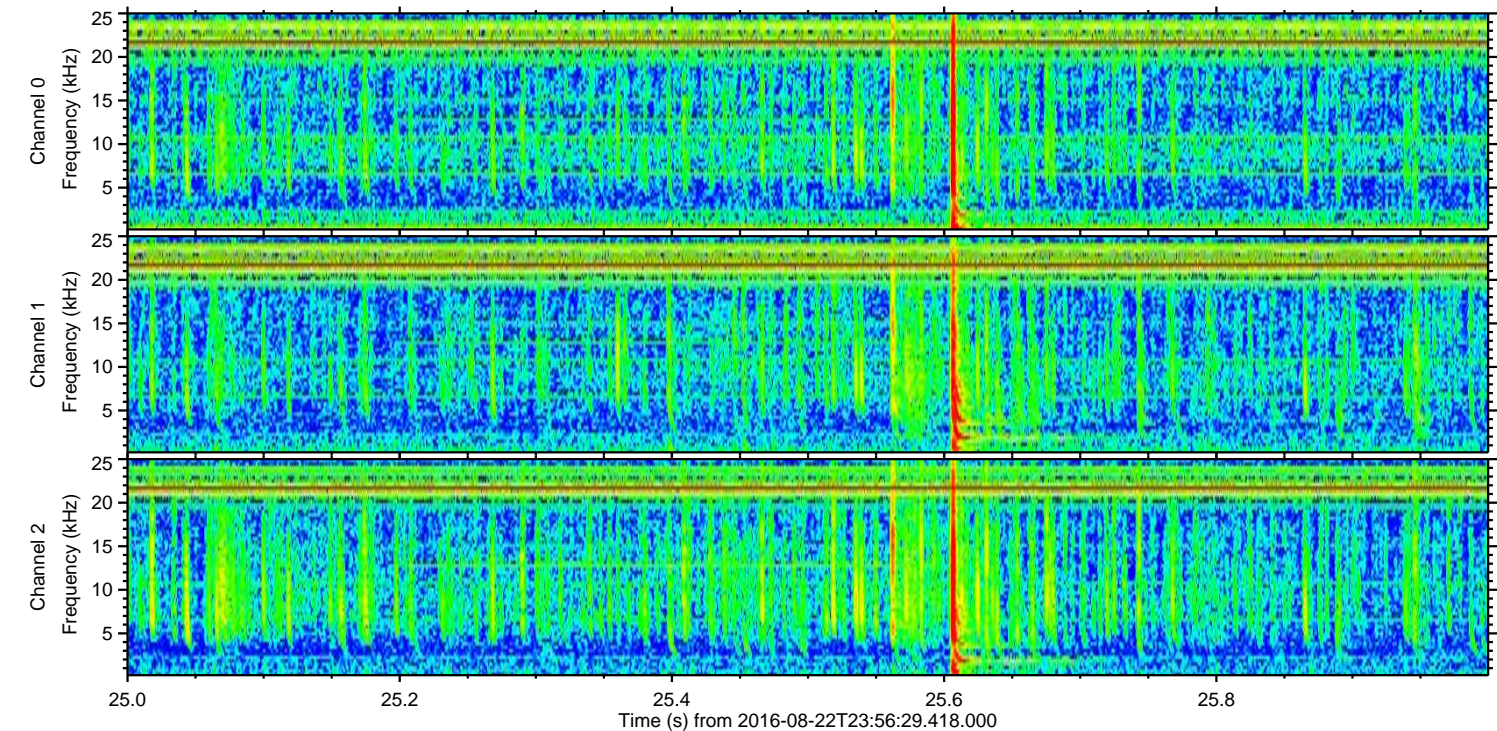
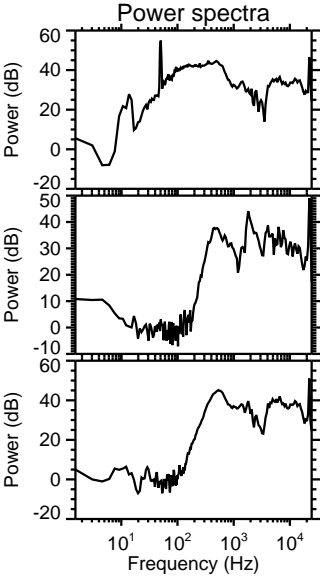
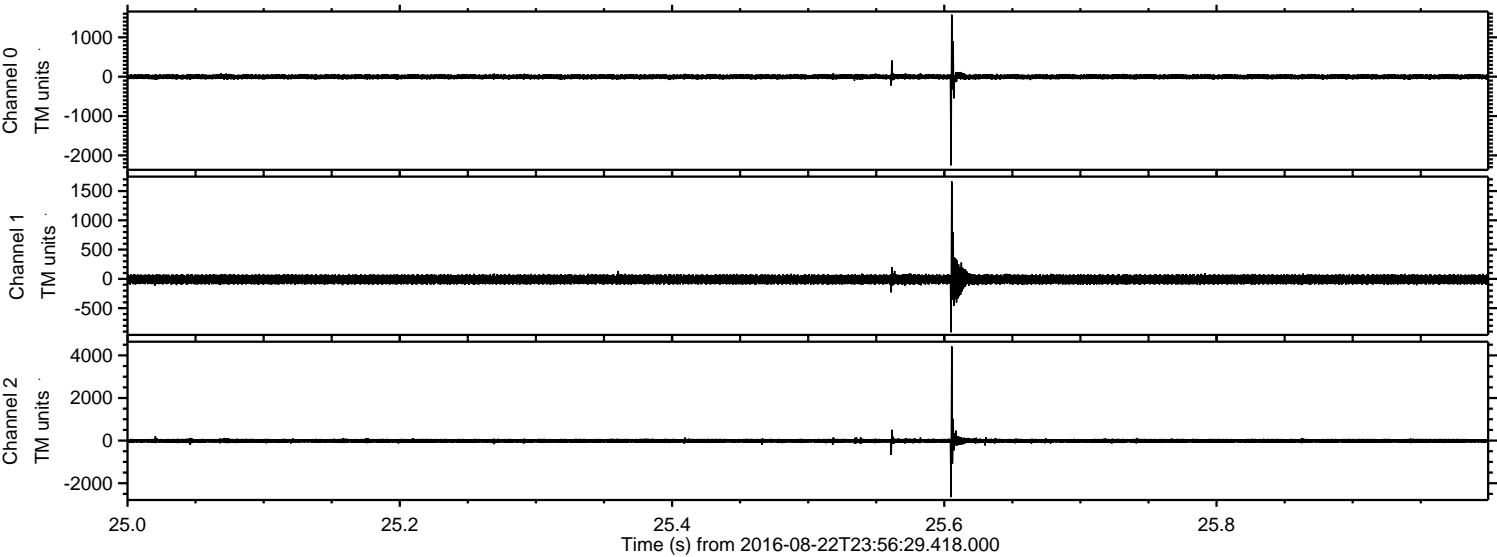

ELMAVAN 3D WAVEFORMS (Measured data sampled at 50 kHz) 51000 packets of 144 samples from 2016-08-22T23:56:29.418.000. Part 109/147

Processed Tue Aug 23 02:04:39 2016 by ELM ver.2012-10-06 from 001__elm20160822_235628__dat00.bin

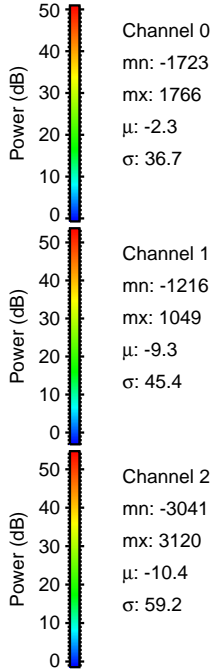
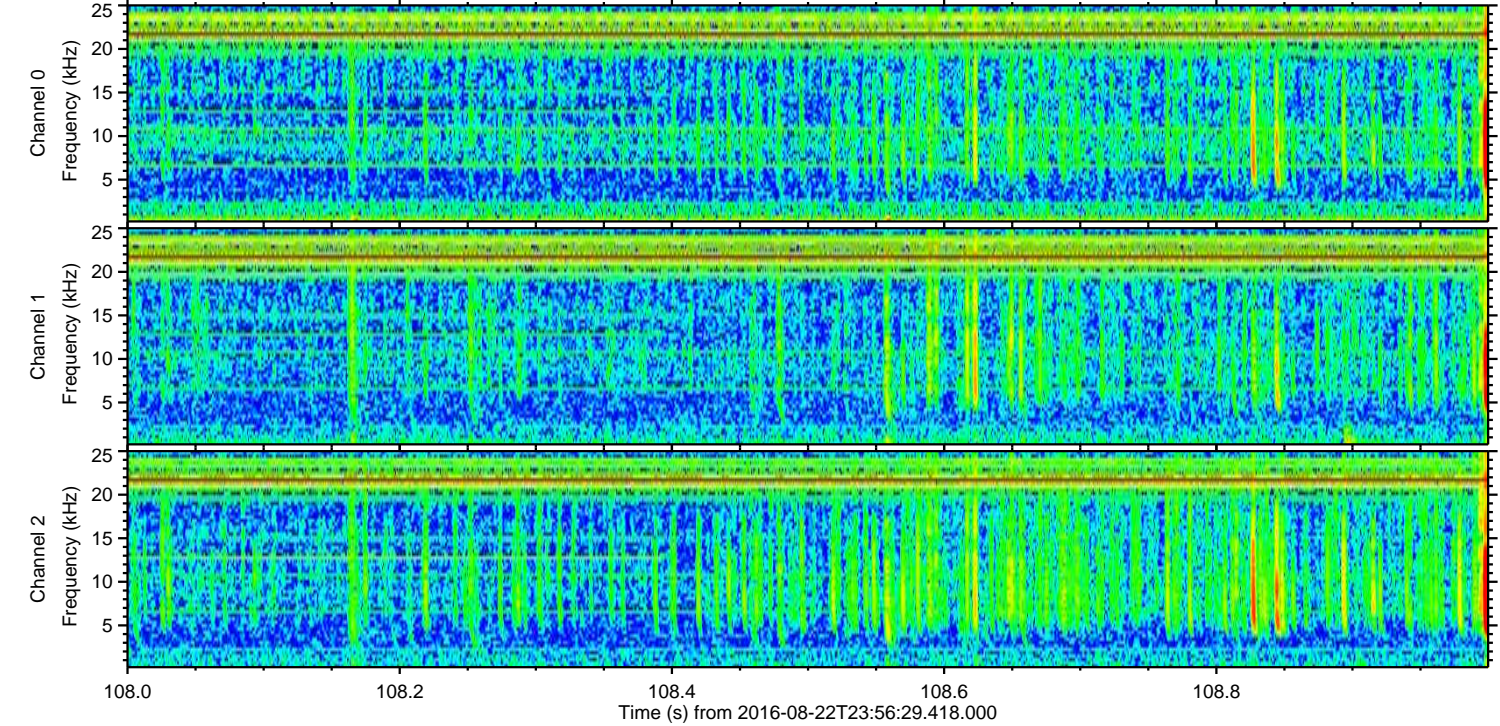
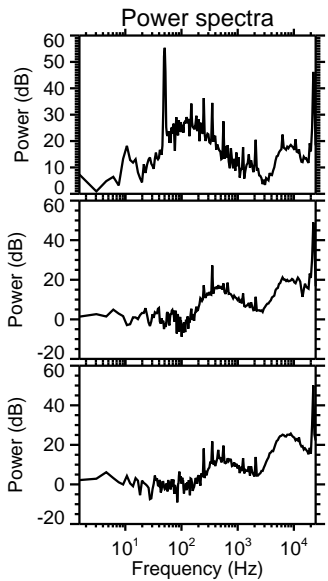
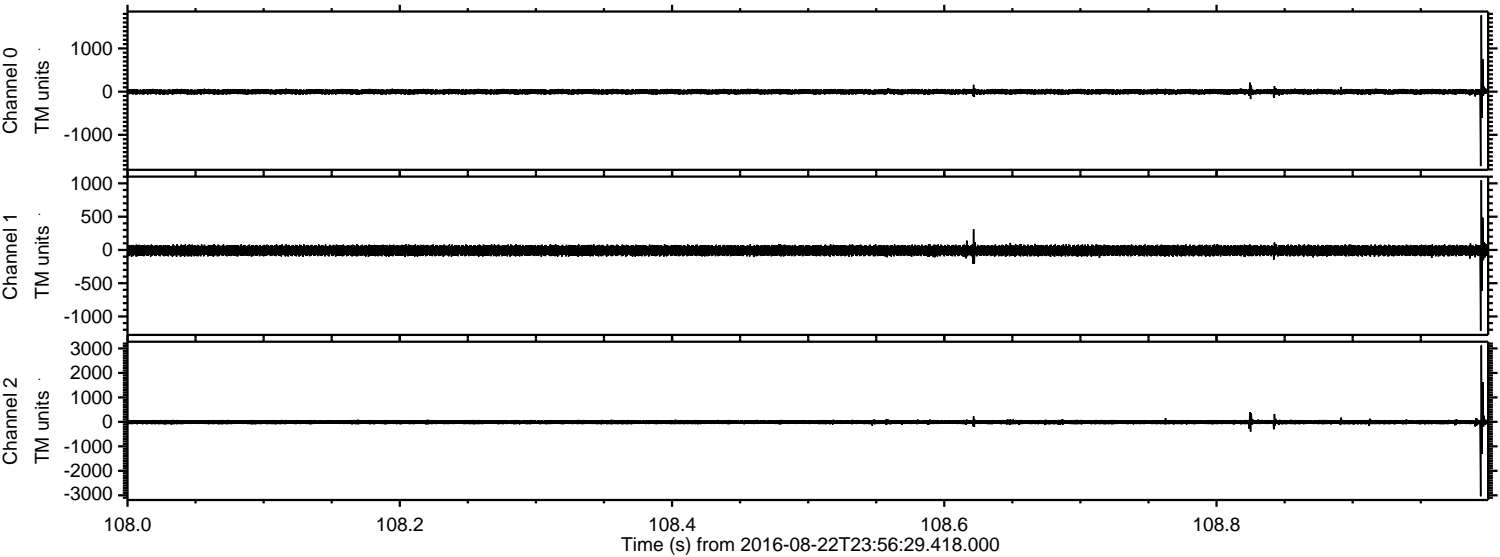

ELMAVAN 3D WAVEFORMS (Measured data sampled at 50 kHz) 51000 packets of 144 samples from 2016-08-22T23:56:29.418.000. Part 137/147

Processed Tue Aug 23 02:04:40 2016 by ELM ver.2012-10-06 from 001__elm20160822_235628__dat00.bin

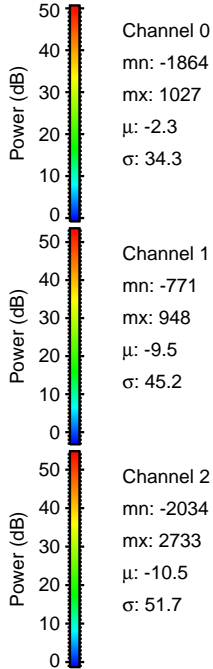
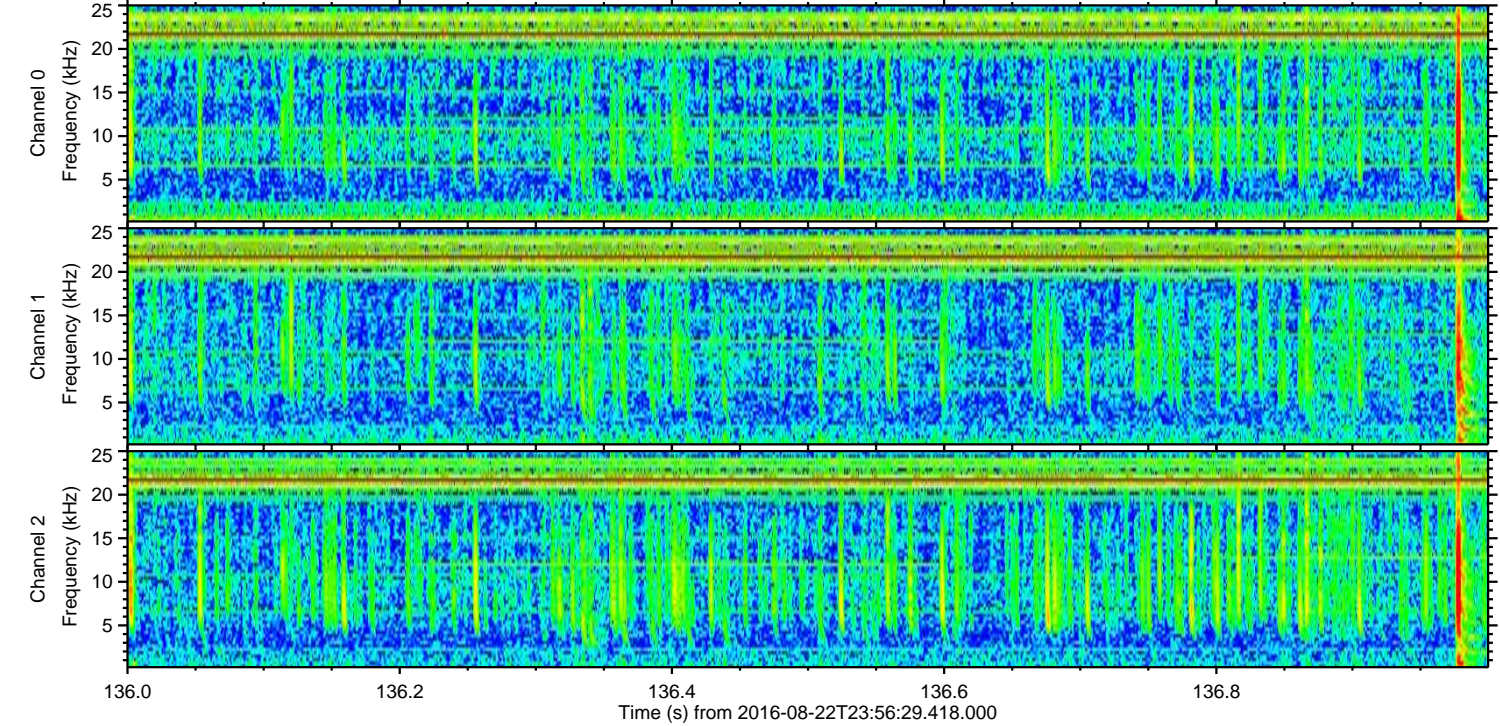
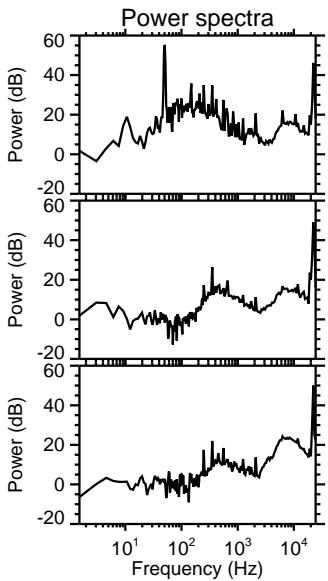
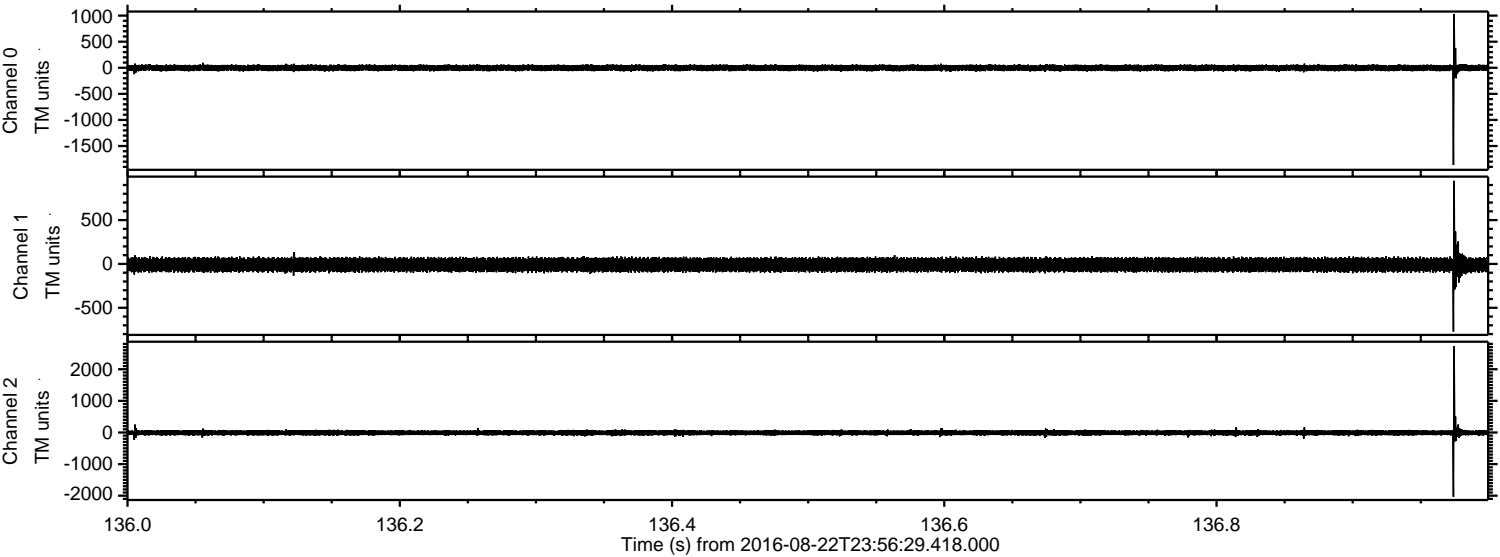

ELMAVAN 3D WAVEFORMS (Measured data sampled at 50 kHz) 51000 packets of 144 samples from 2016-08-22T23:56:29.418.000. Part 142/147

Processed Tue Aug 23 02:04:41 2016 by ELM ver.2012-10-06 from 001__elm20160822_235628__dat00.bin

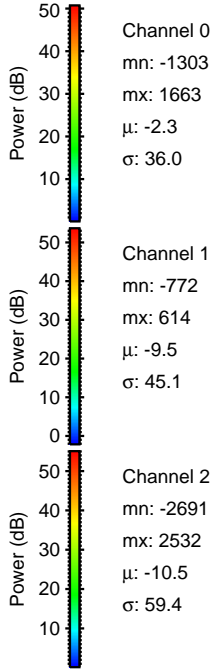
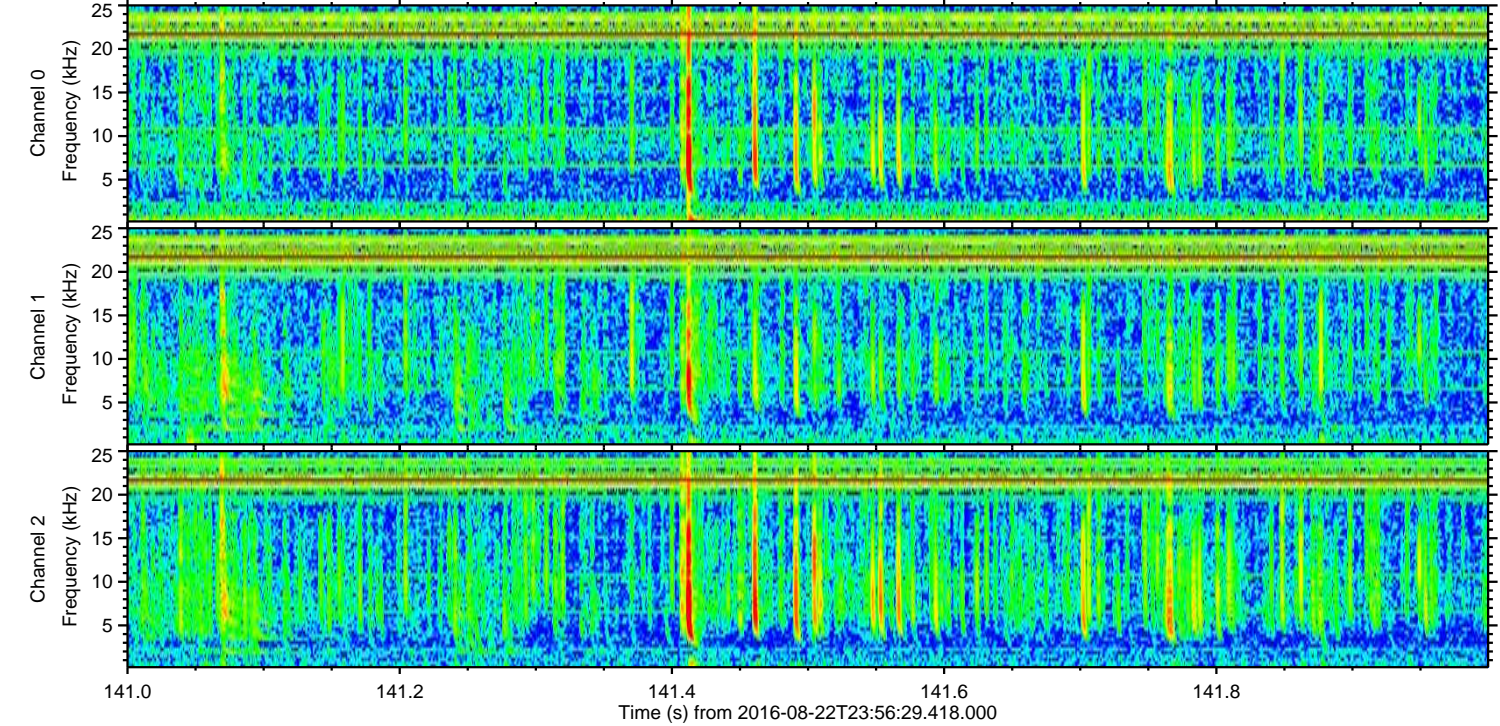
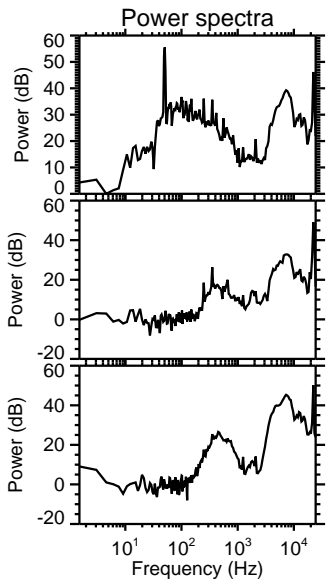
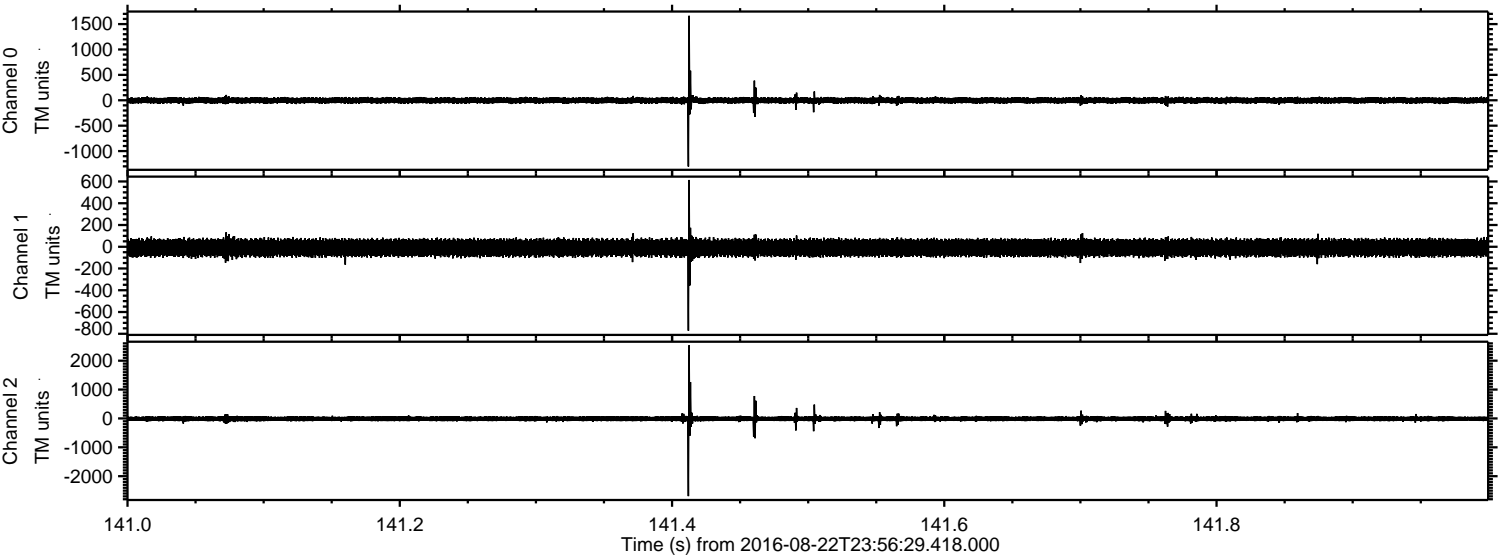

Channel 0
mn: -1303
mx: 1663
 μ : -2.3
 σ : 36.0

Channel 1
mn: -772
mx: 614
 μ : -9.5
 σ : 45.1

Channel 2
mn: -2691
mx: 2532
 μ : -10.5
 σ : 59.4

ELMAVAN 3D WAVEFORMS (Measured data sampled at 50 kHz) 51000 packets of 144 samples from 2016-08-22T23:56:29.418.000. Part 125/147

Processed Tue Aug 23 02:04:42 2016 by ELM ver.2012-10-06 from 001__elm20160822_235628__dat00.bin

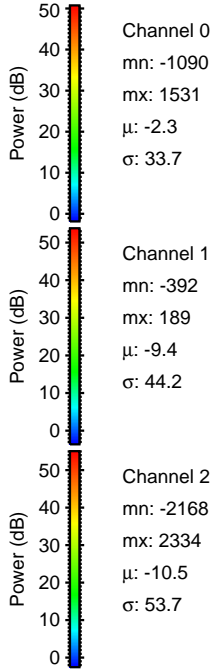
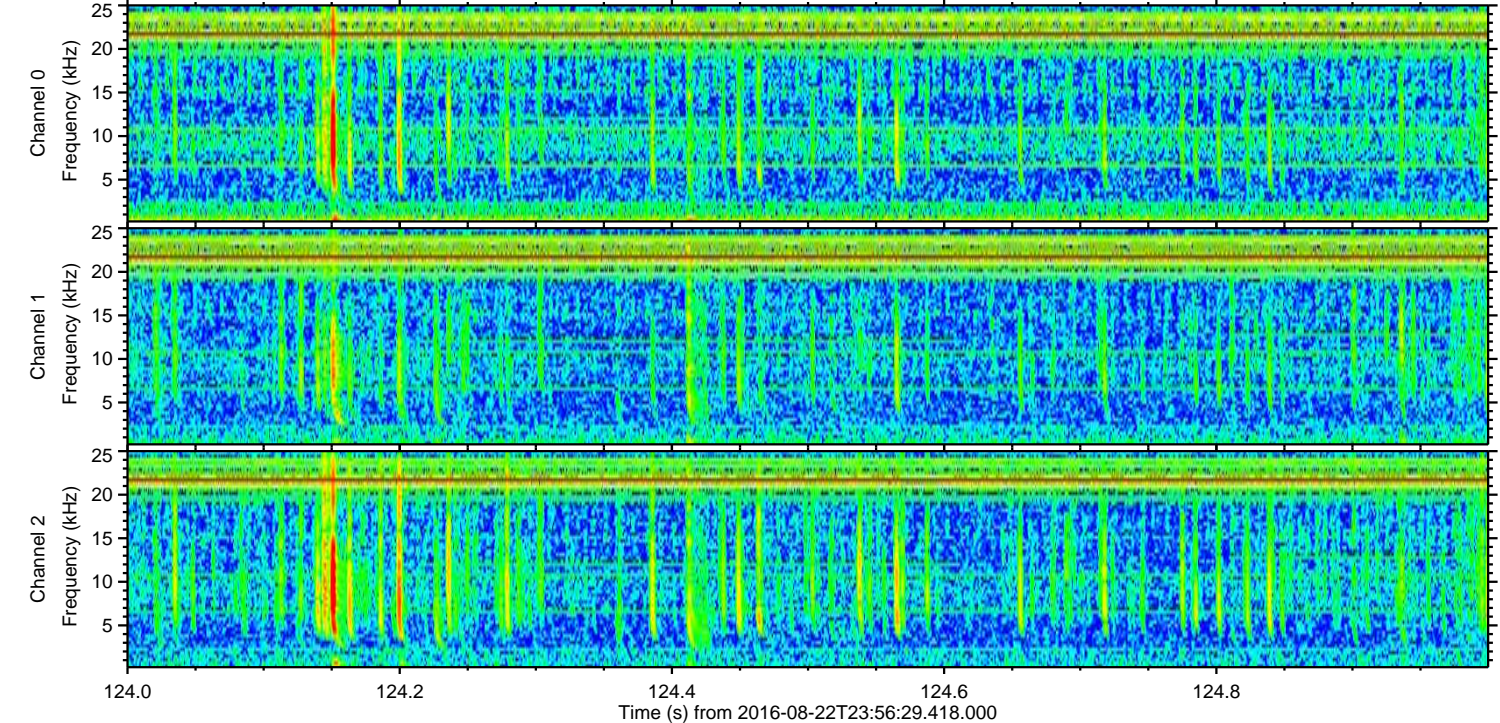
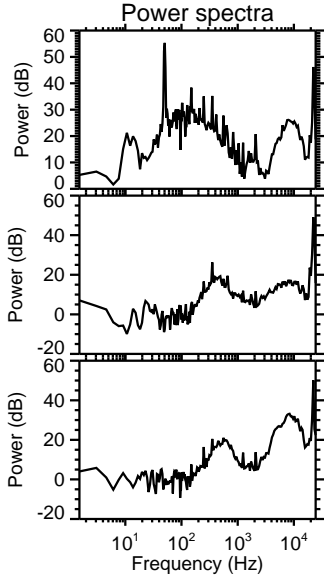
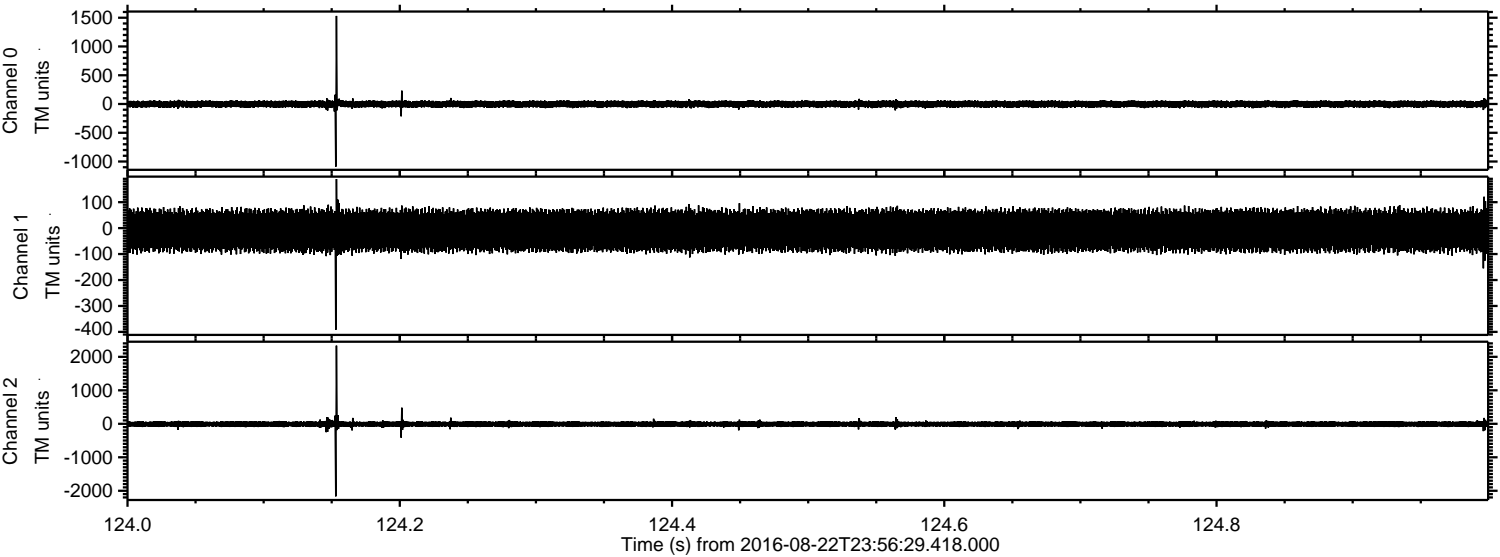

Processed Tue Aug 23 02:04:43 2016 by ELM ver.2012-10-06 from 001__elm20160822_235628__dat00.bin

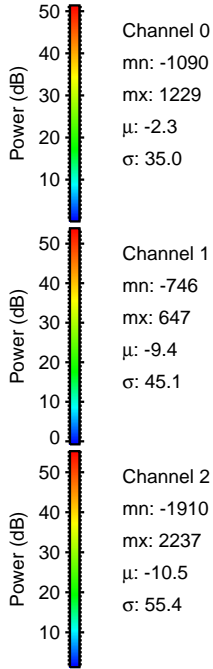
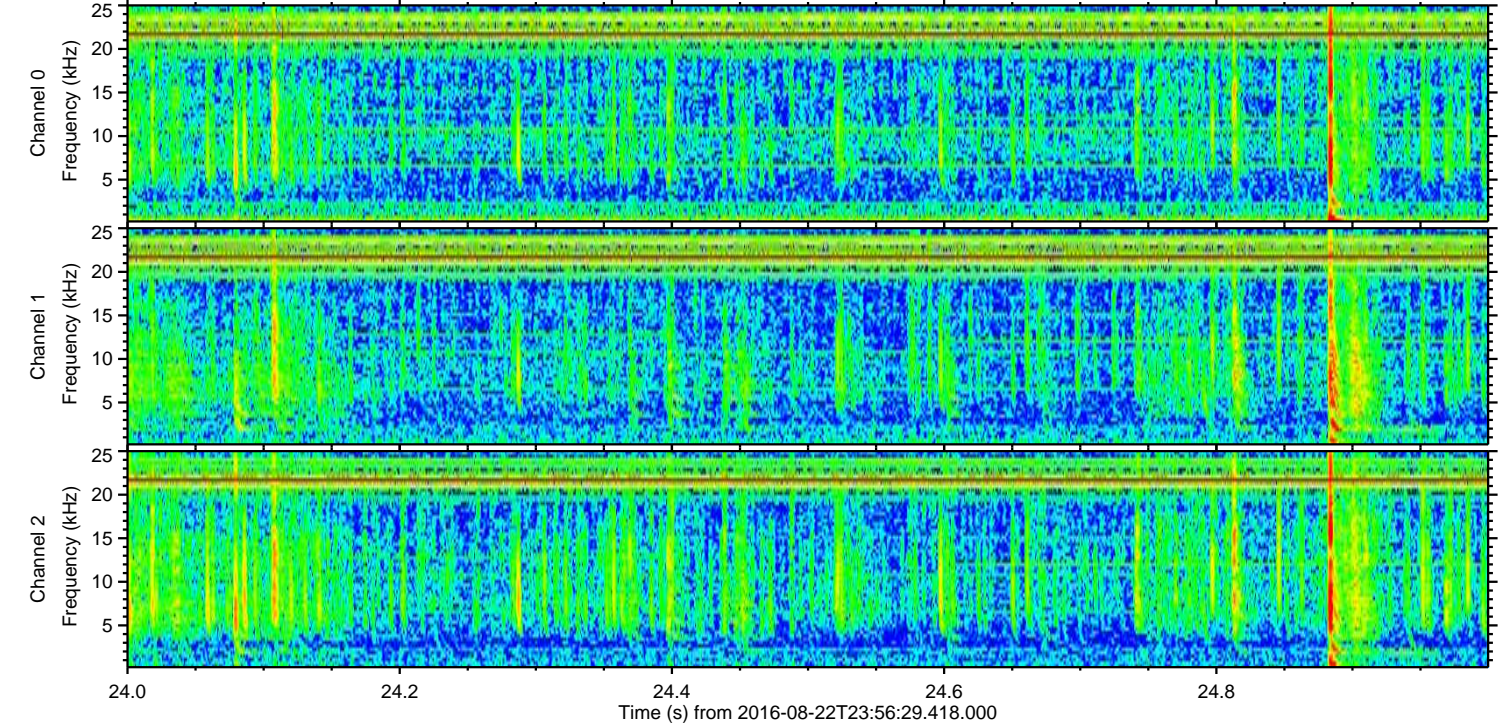
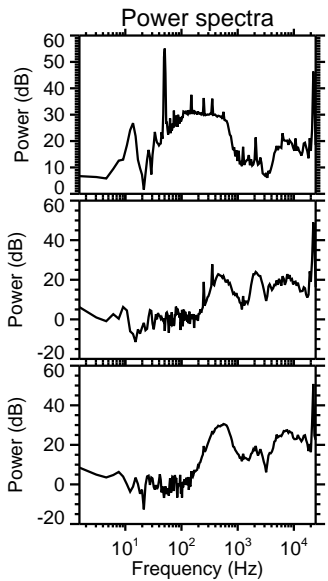
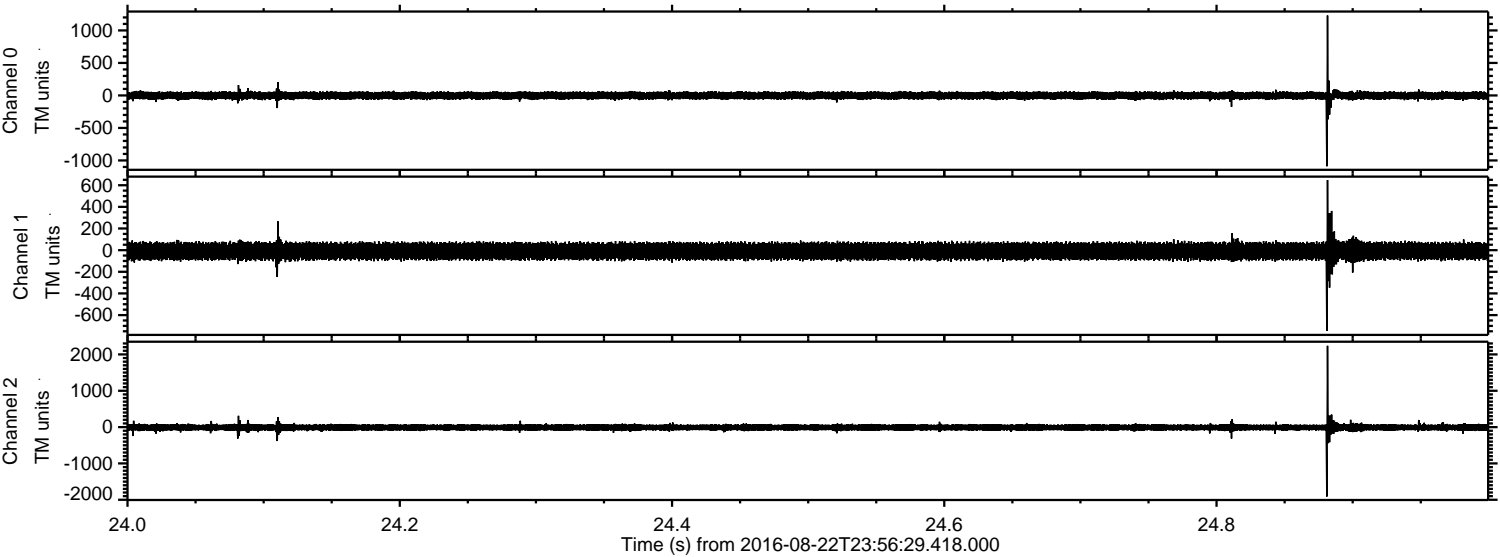

Processed Tue Aug 23 02:04:44 2016 by ELM ver.2012-10-06 from 001__elm20160822_235628__dat00.bin

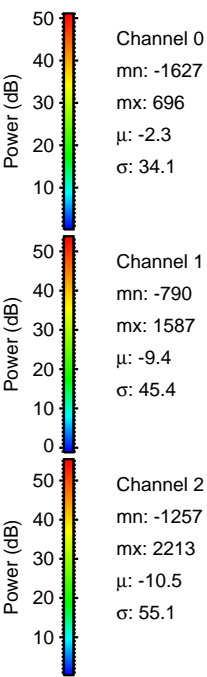
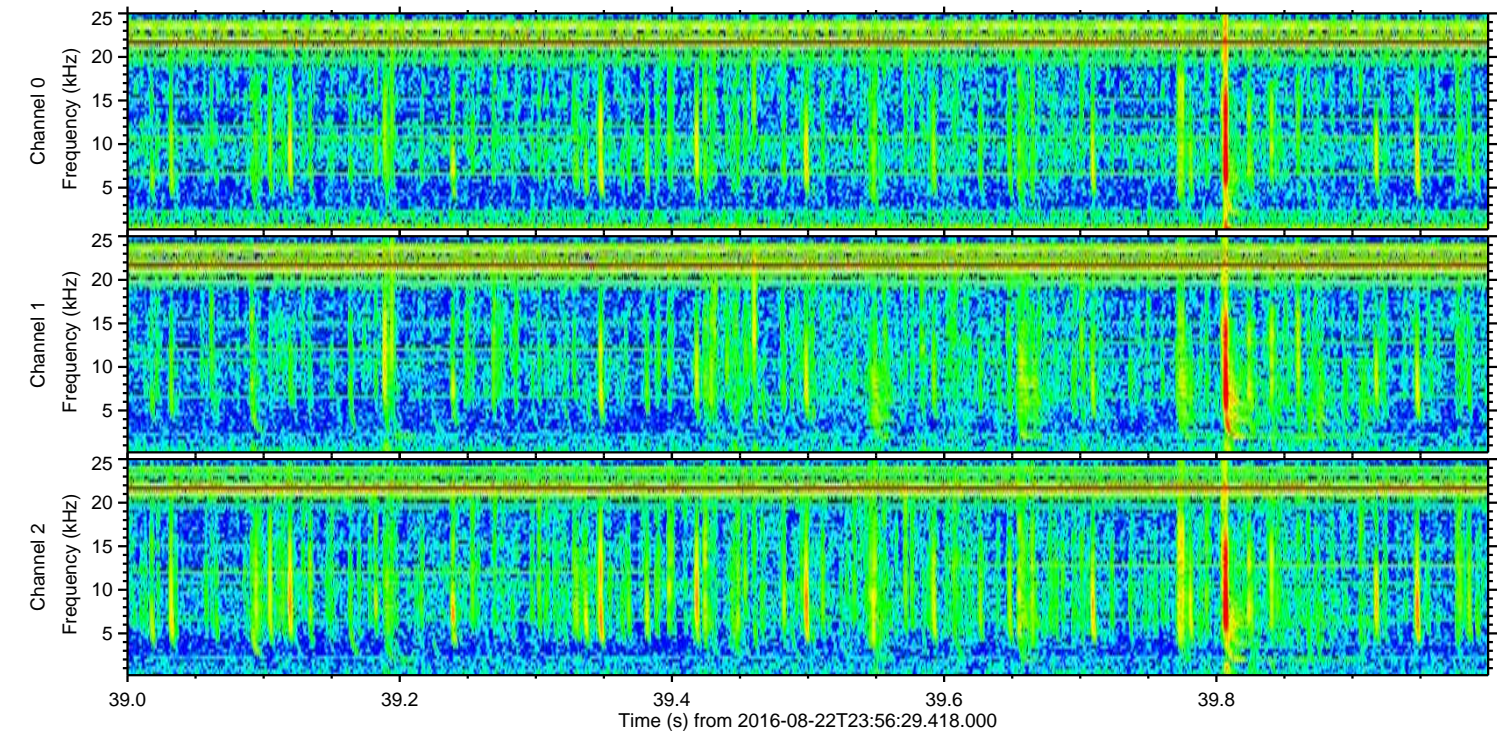
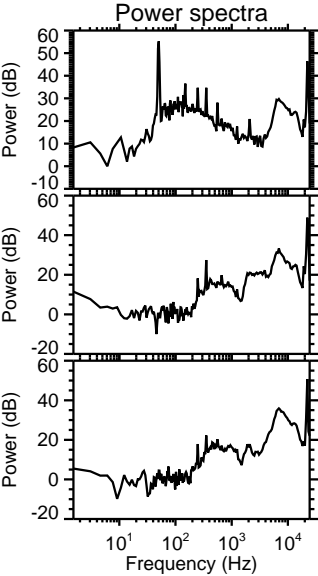
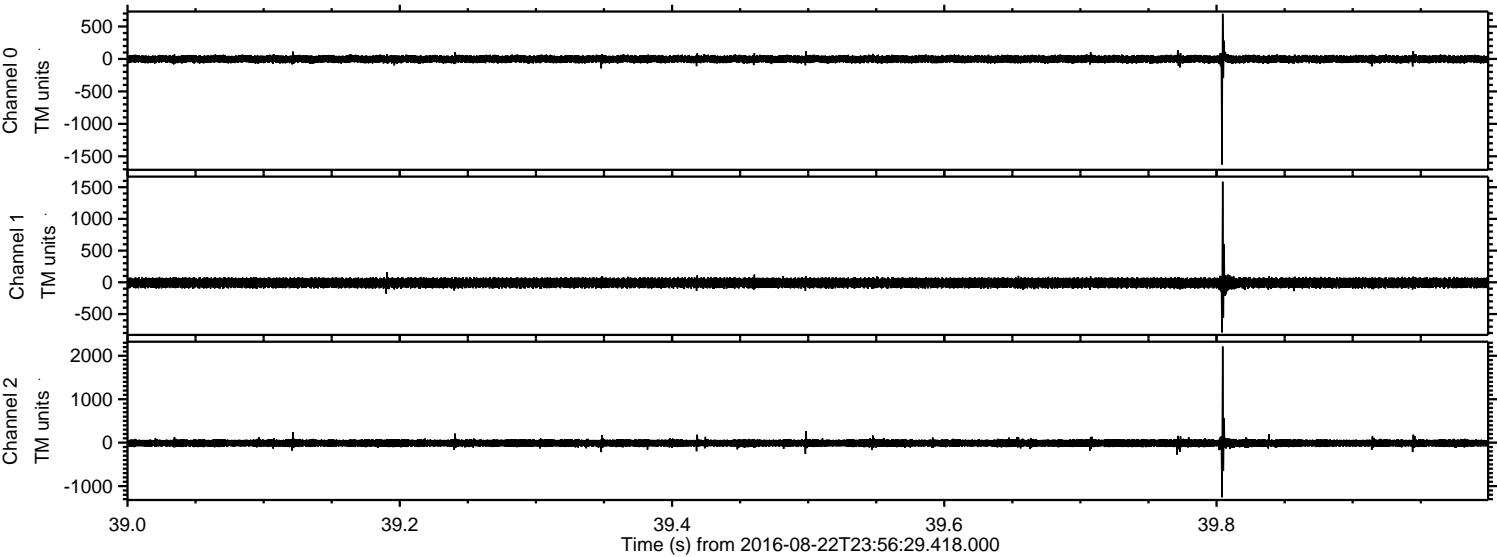

Processed Tue Aug 23 02:04:45 2016 by ELM ver.2012-10-06 from 001__elm20160822_235628__dat00.bin

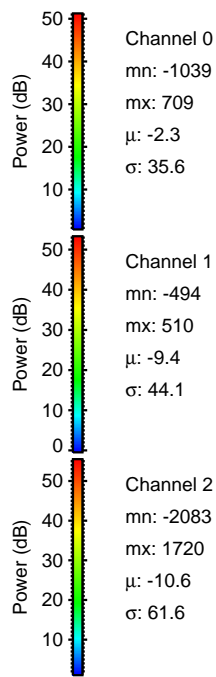
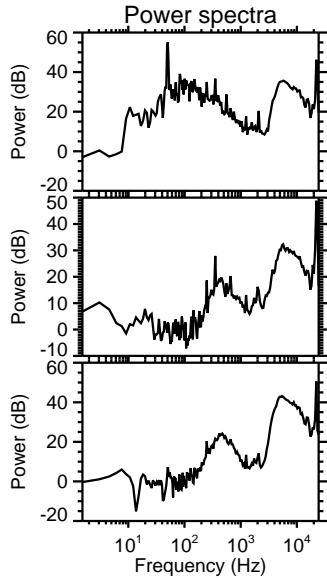
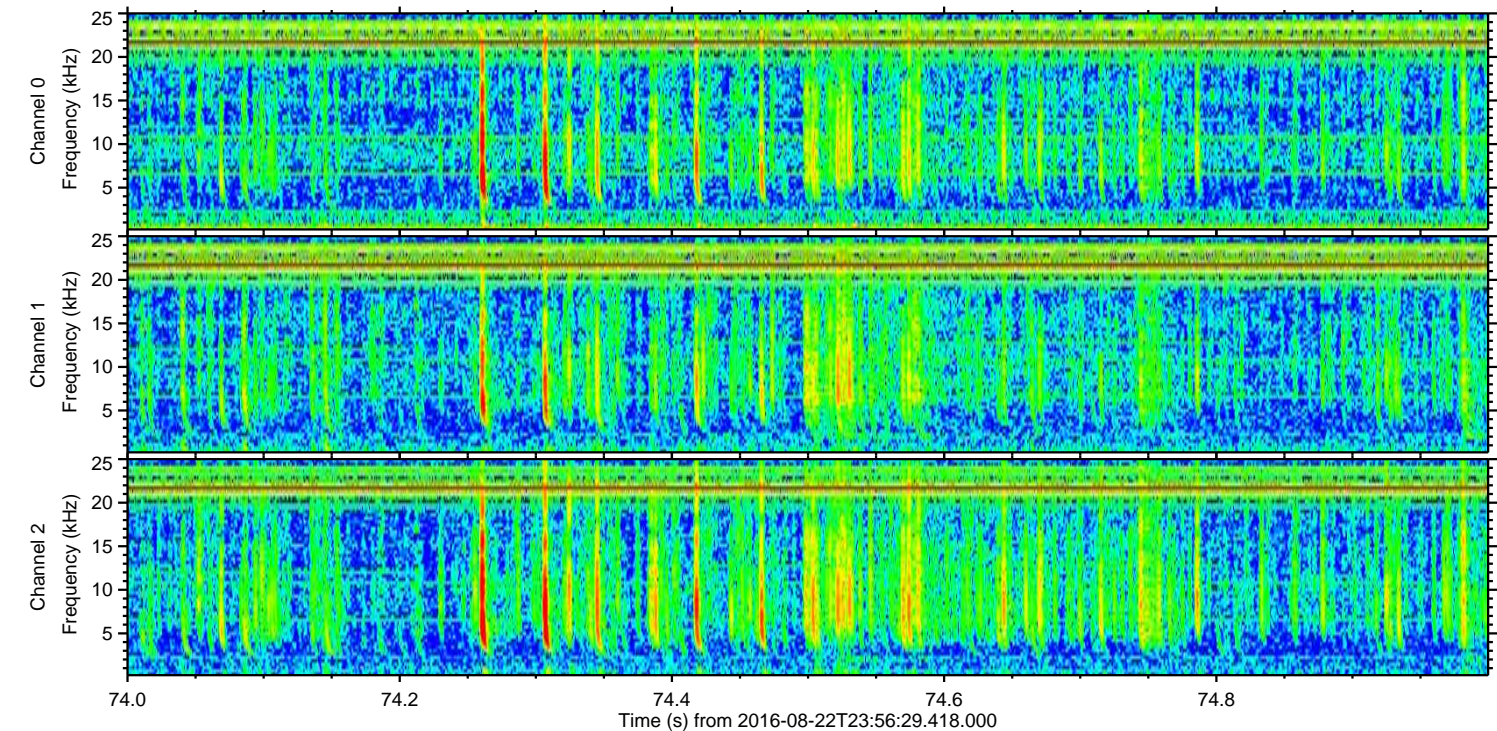
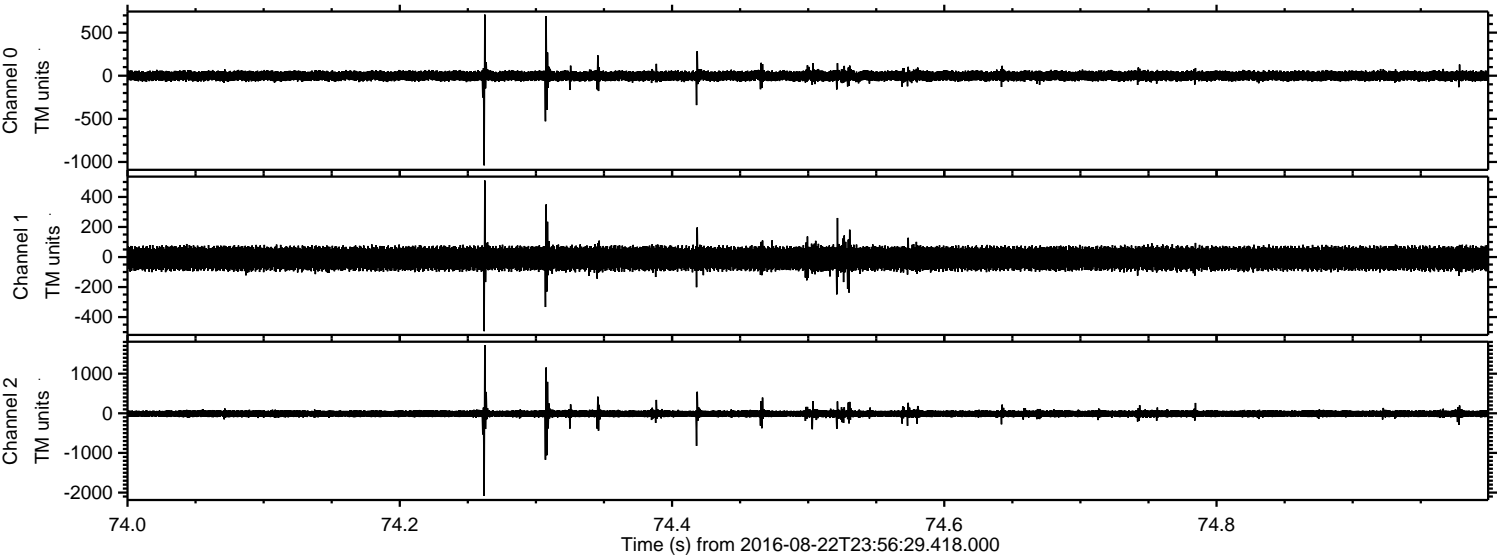

Channel 0
mn: -1039
mx: 709
 μ : -2.3
 σ : 35.6

Channel 1
mn: -494
mx: 510
 μ : -9.4
 σ : 44.1

Channel 2
mn: -2083
mx: 1720
 μ : -10.6
 σ : 61.6

