

# ELMAVAN 3D WAVEFORMS (Measured data sampled at 50 kHz) 51000 packets of 144 samples from 2016-08-22T22:16:24.854.000.

Processed Tue Aug 23 00:24:01 2016 by ELM ver.2012-10-06 from 001\_\_elm20160822\_221623\_\_dat00.bin

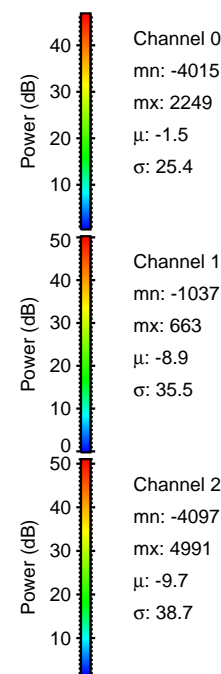
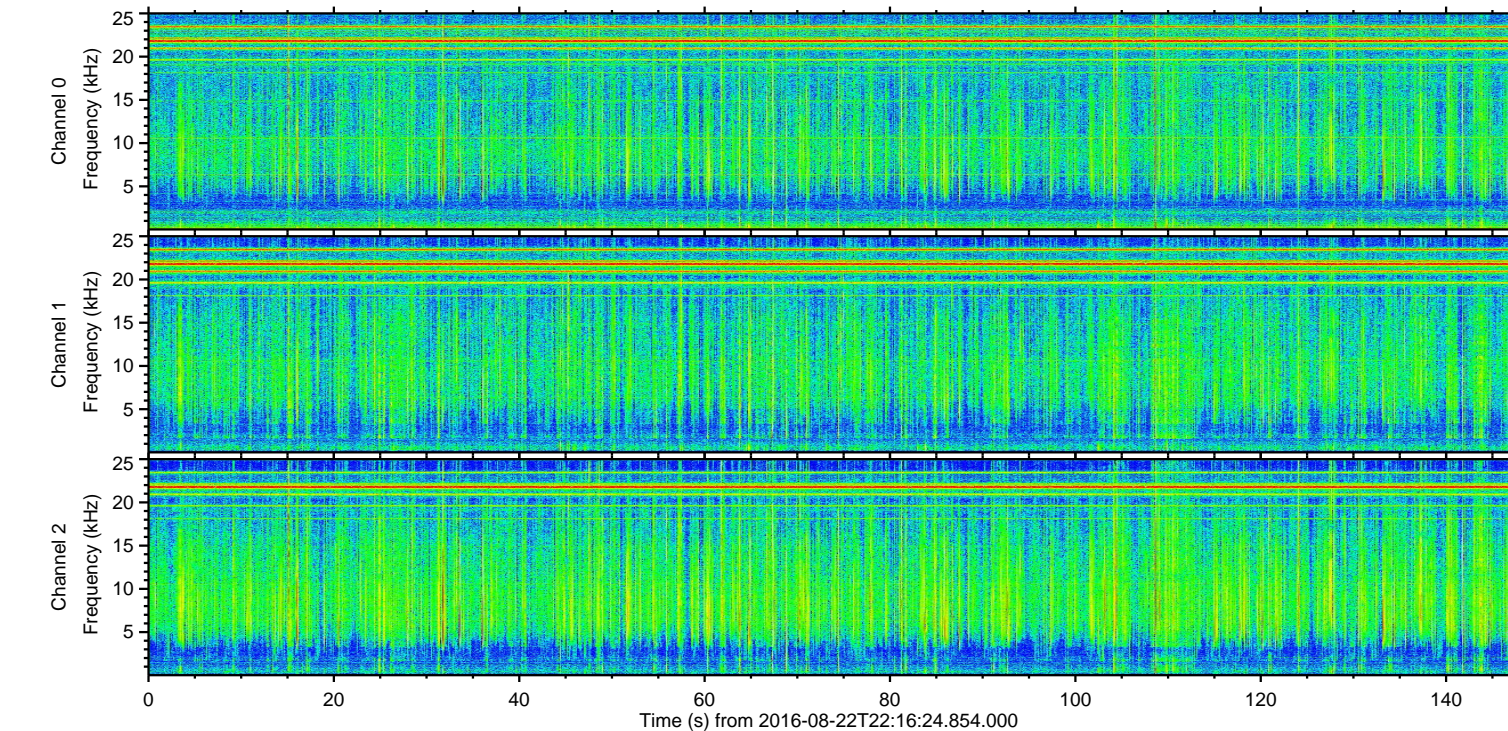
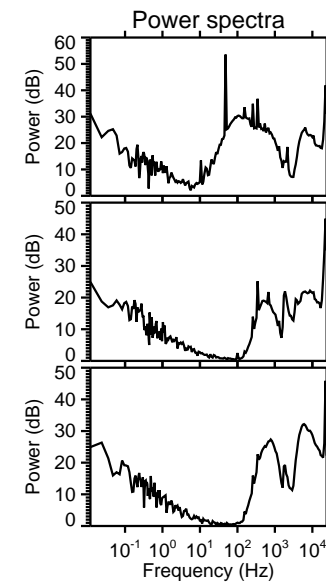
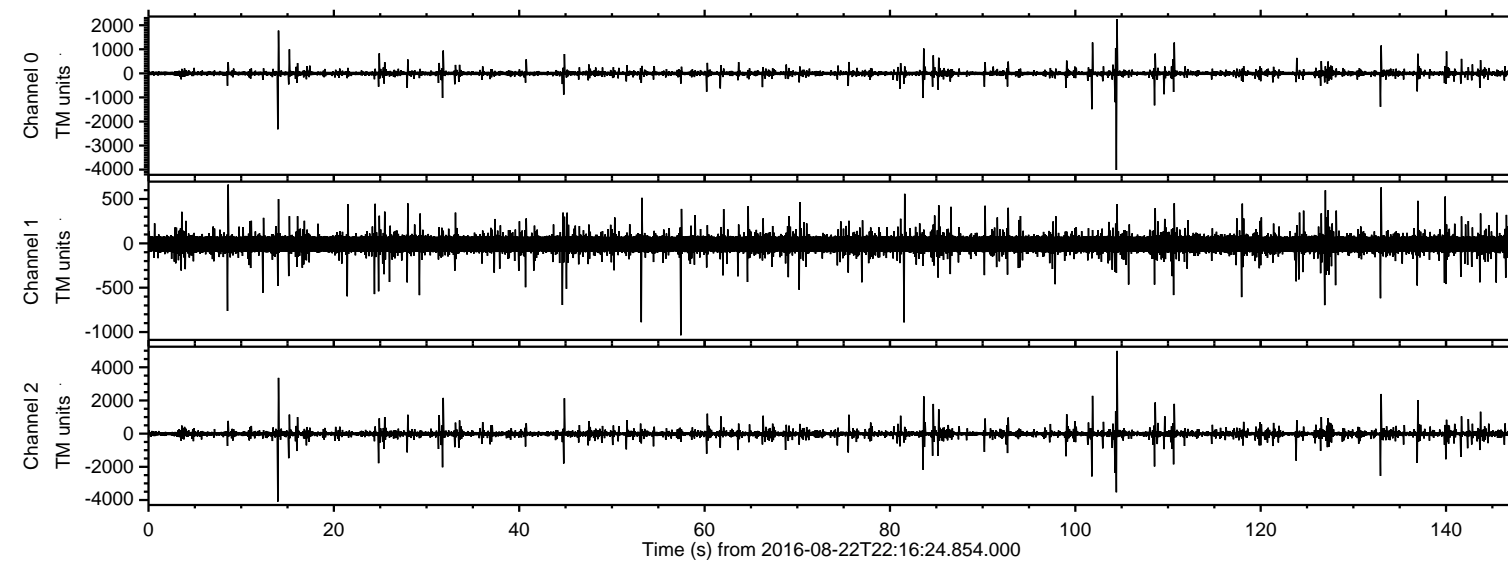

Channel 0  
mn: -4015  
mx: 2249  
 $\mu$ : -1.5  
 $\sigma$ : 25.4

Channel 1  
mn: -1037  
mx: 663  
 $\mu$ : -8.9  
 $\sigma$ : 35.5

Channel 2  
mn: -4097  
mx: 4991  
 $\mu$ : -9.7  
 $\sigma$ : 38.7



ELMAVAN 3D WAVEFORMS (Measured data sampled at 50 kHz) 51000 packets of 144 samples from 2016-08-22T22:16:24.854.000. Part 105/147

Processed Tue Aug 23 00:24:13 2016 by ELM ver.2012-10-06 from 001\_\_elm20160822\_221623\_\_dat00.bin

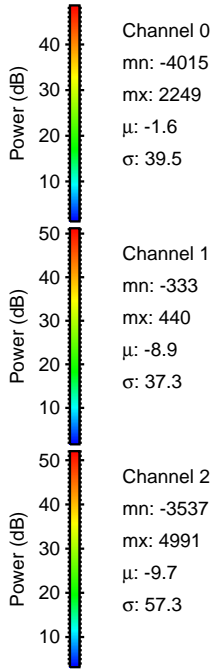
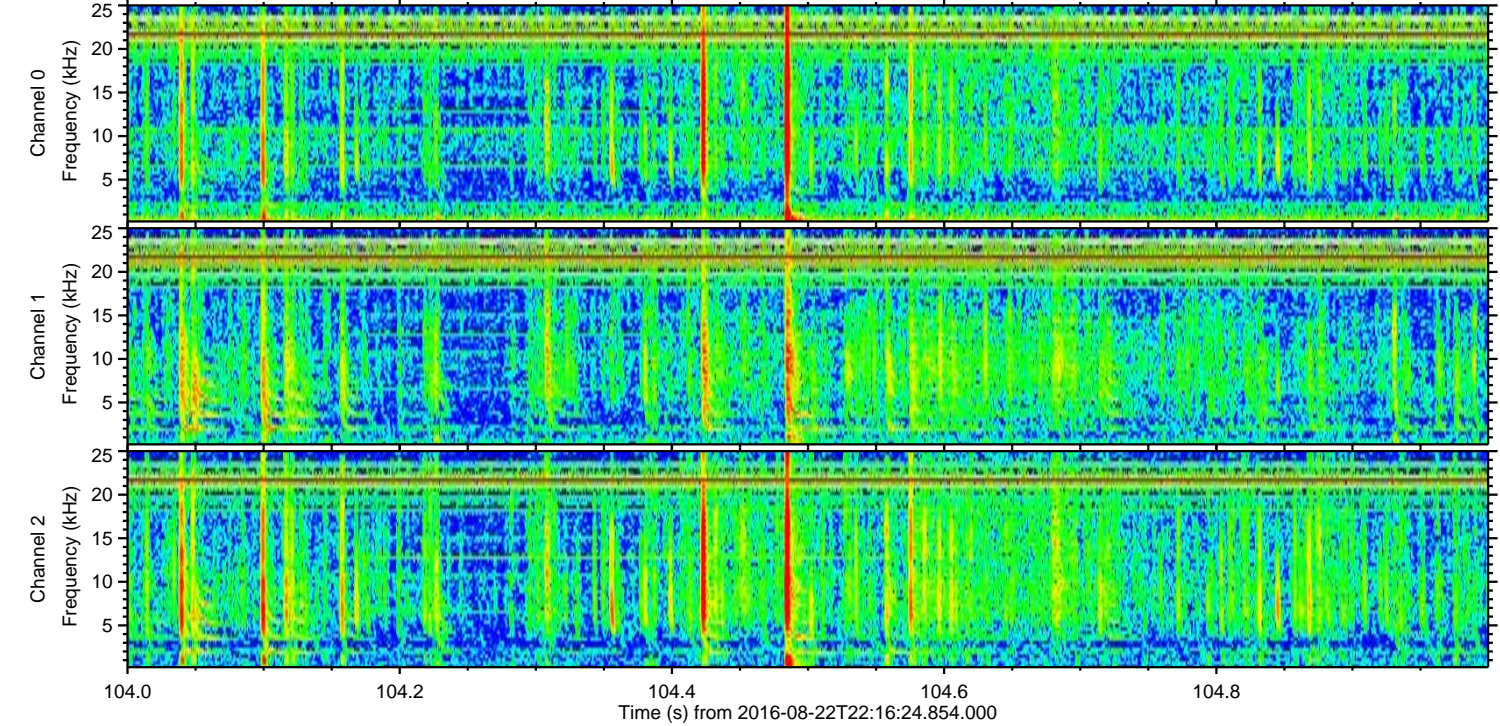
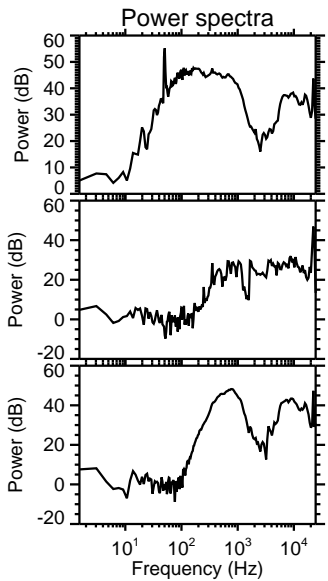
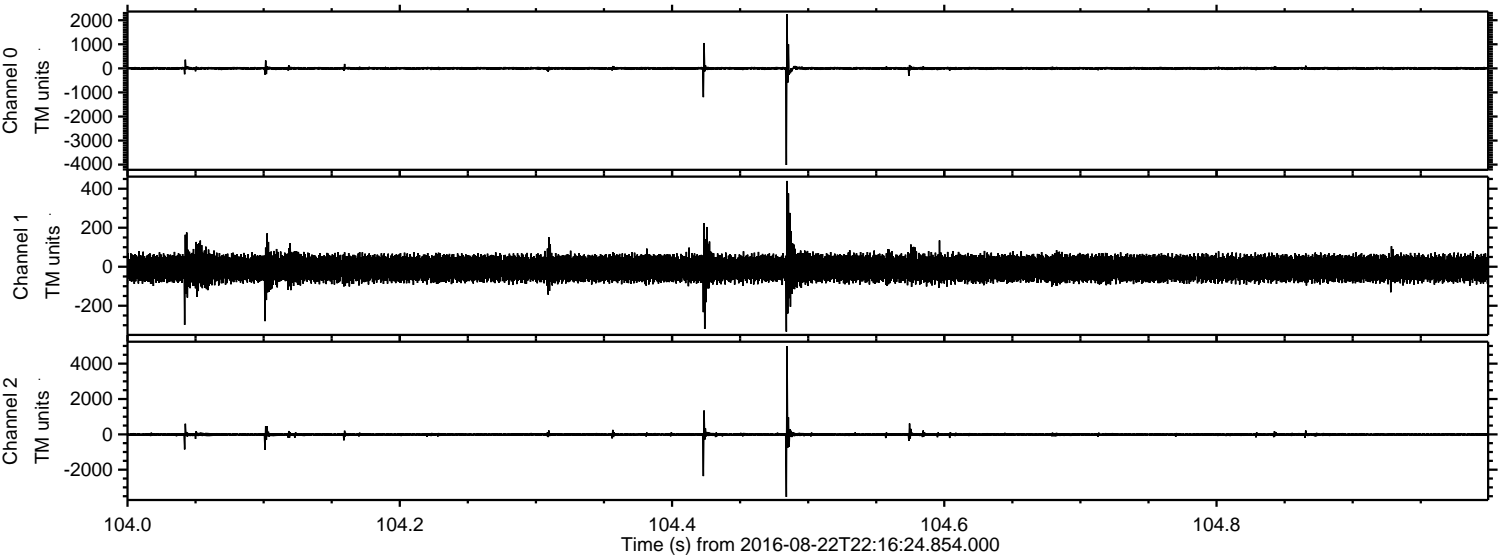



ELMAVAN 3D WAVEFORMS (Measured data sampled at 50 kHz) 51000 packets of 144 samples from 2016-08-22T22:16:24.854.000. Part 15/147

Processed Tue Aug 23 00:24:14 2016 by ELM ver.2012-10-06 from 001\_\_elm20160822\_221623\_\_dat00.bin

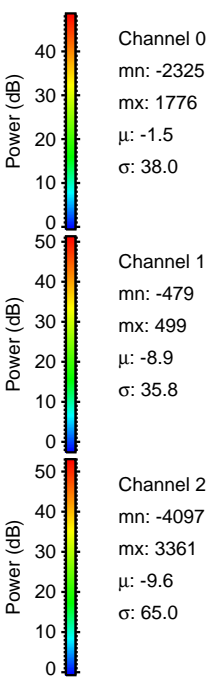
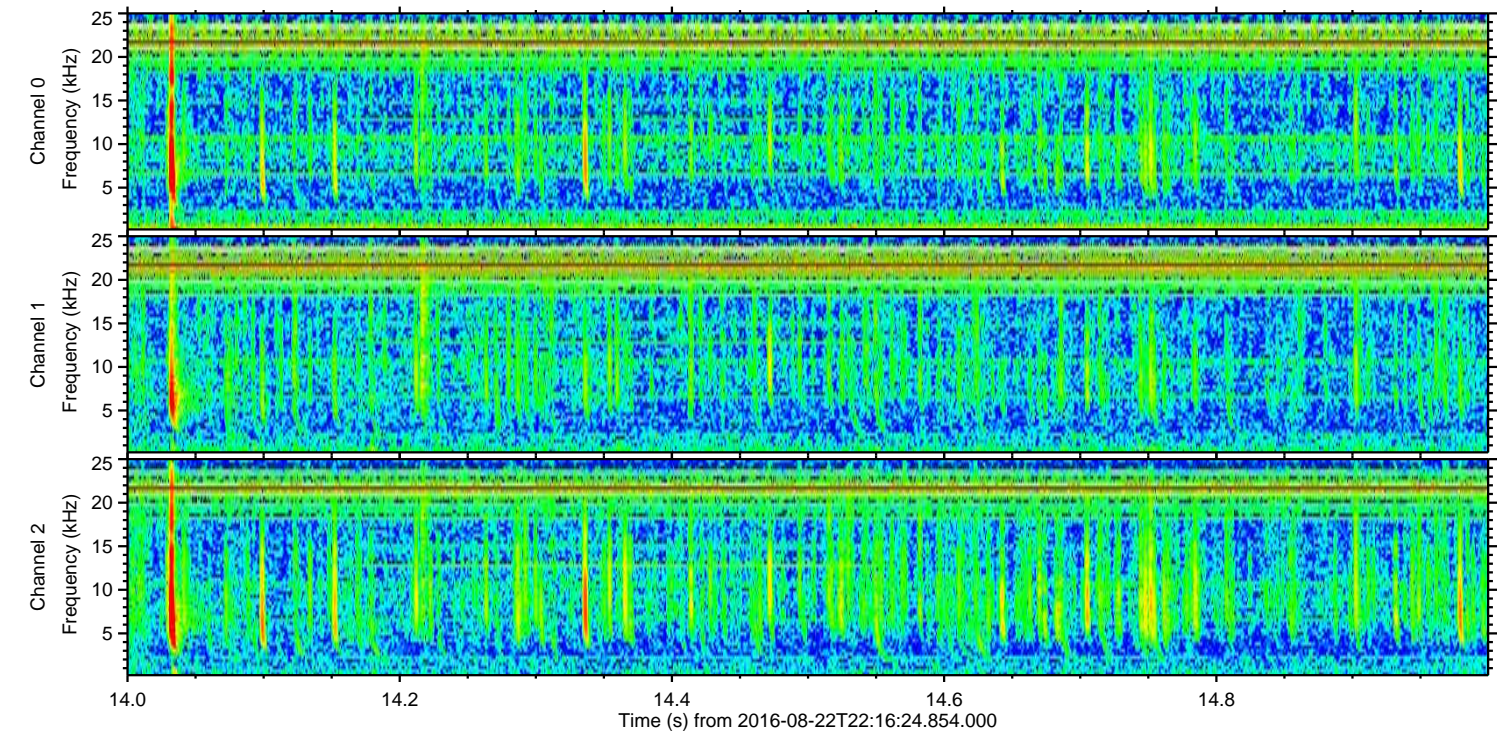
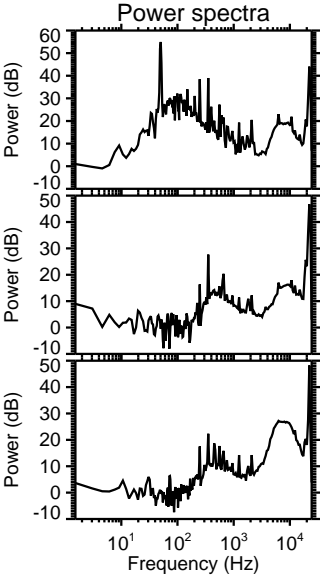
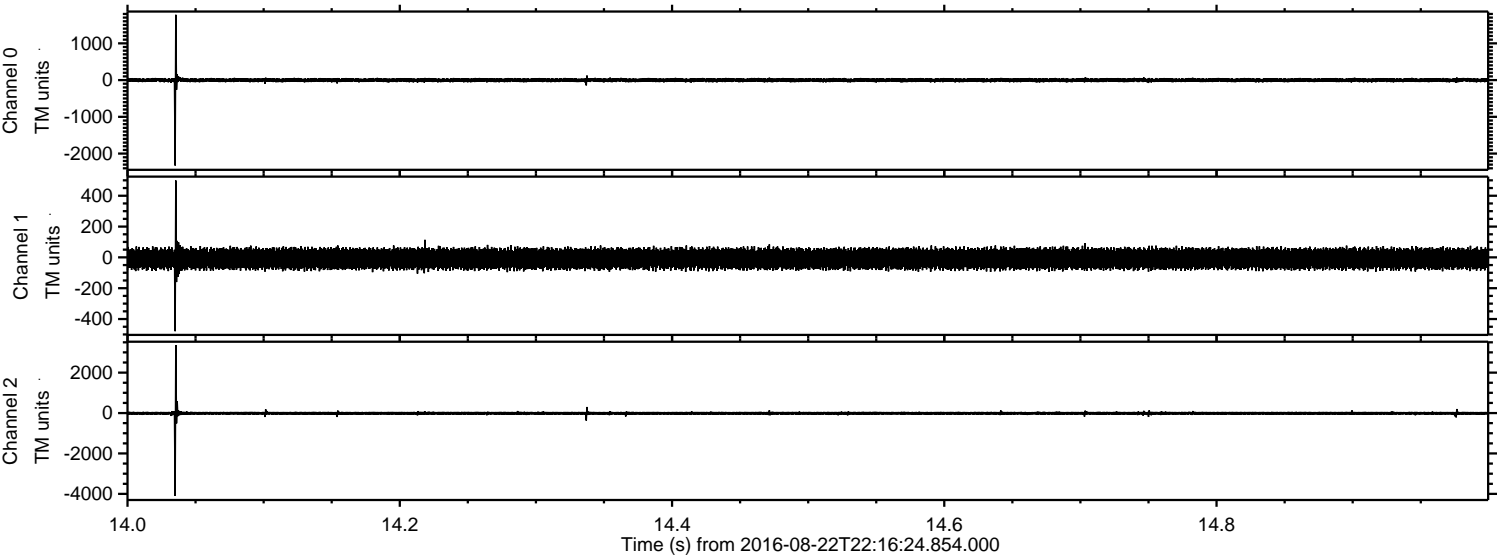



ELMAVAN 3D WAVEFORMS (Measured data sampled at 50 kHz) 51000 packets of 144 samples from 2016-08-22T22:16:24.854.000. Part 102/147

Processed Tue Aug 23 00:24:15 2016 by ELM ver.2012-10-06 from 001\_\_elm20160822\_221623\_\_dat00.bin

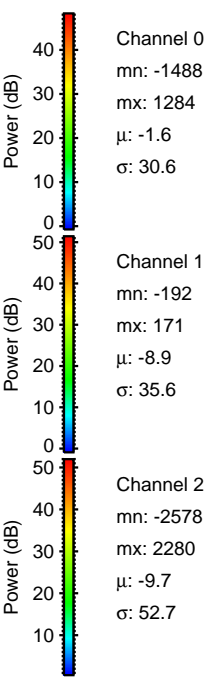
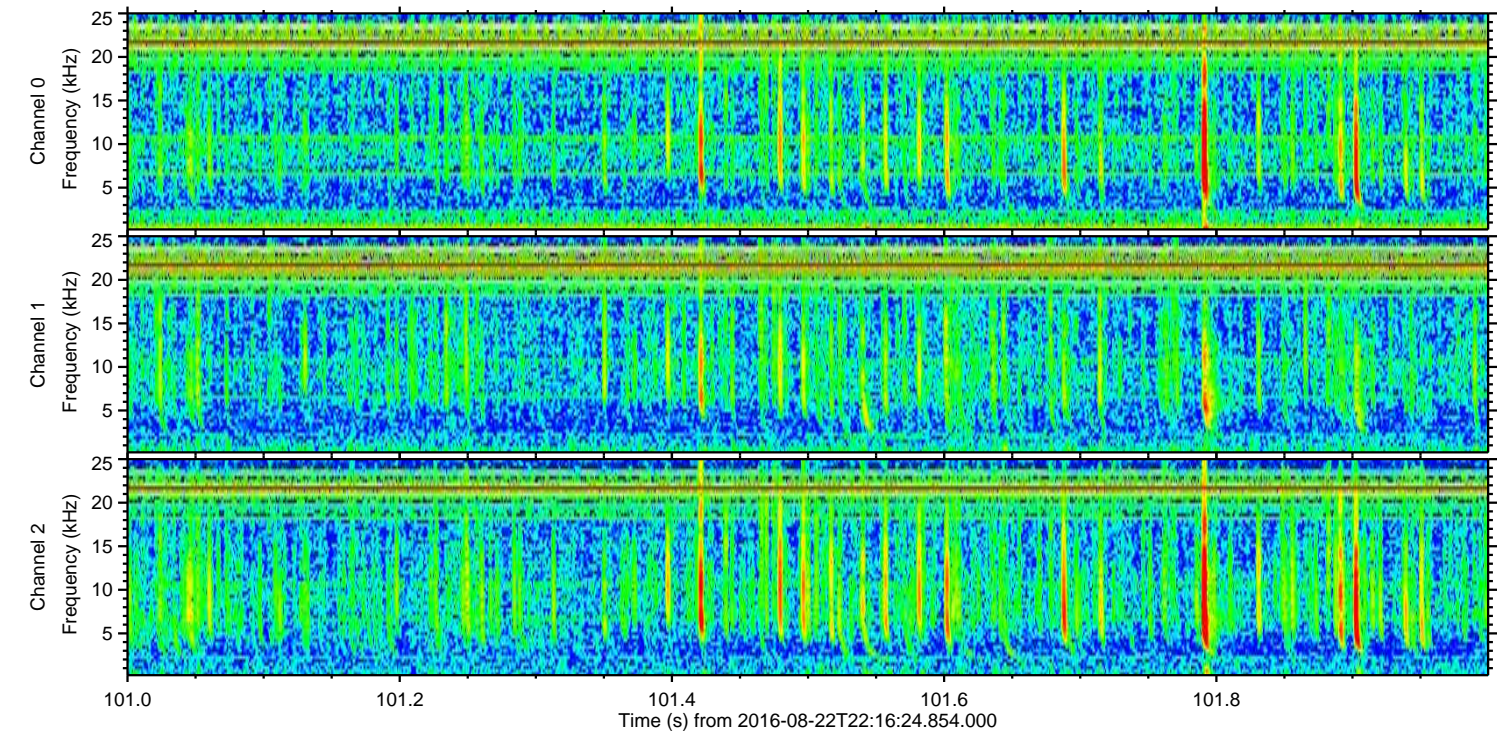
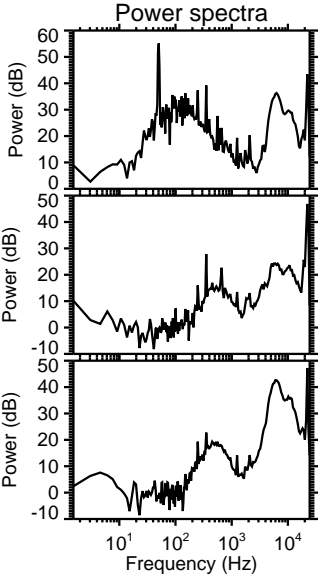
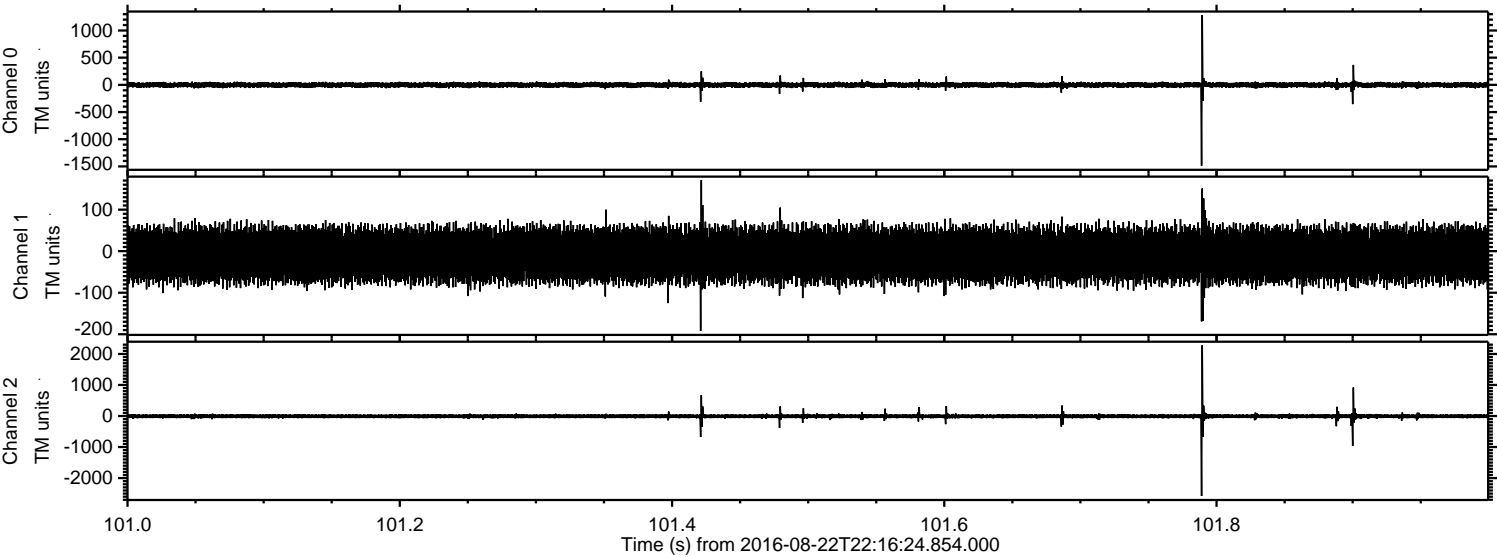



ELMAVAN 3D WAVEFORMS (Measured data sampled at 50 kHz) 51000 packets of 144 samples from 2016-08-22T22:16:24.854.000. Part 134/147

Processed Tue Aug 23 00:24:16 2016 by ELM ver.2012-10-06 from 001\_\_elm20160822\_221623\_\_dat00.bin

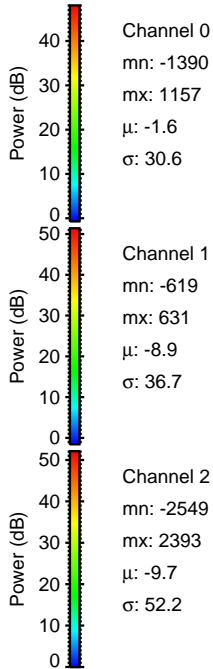
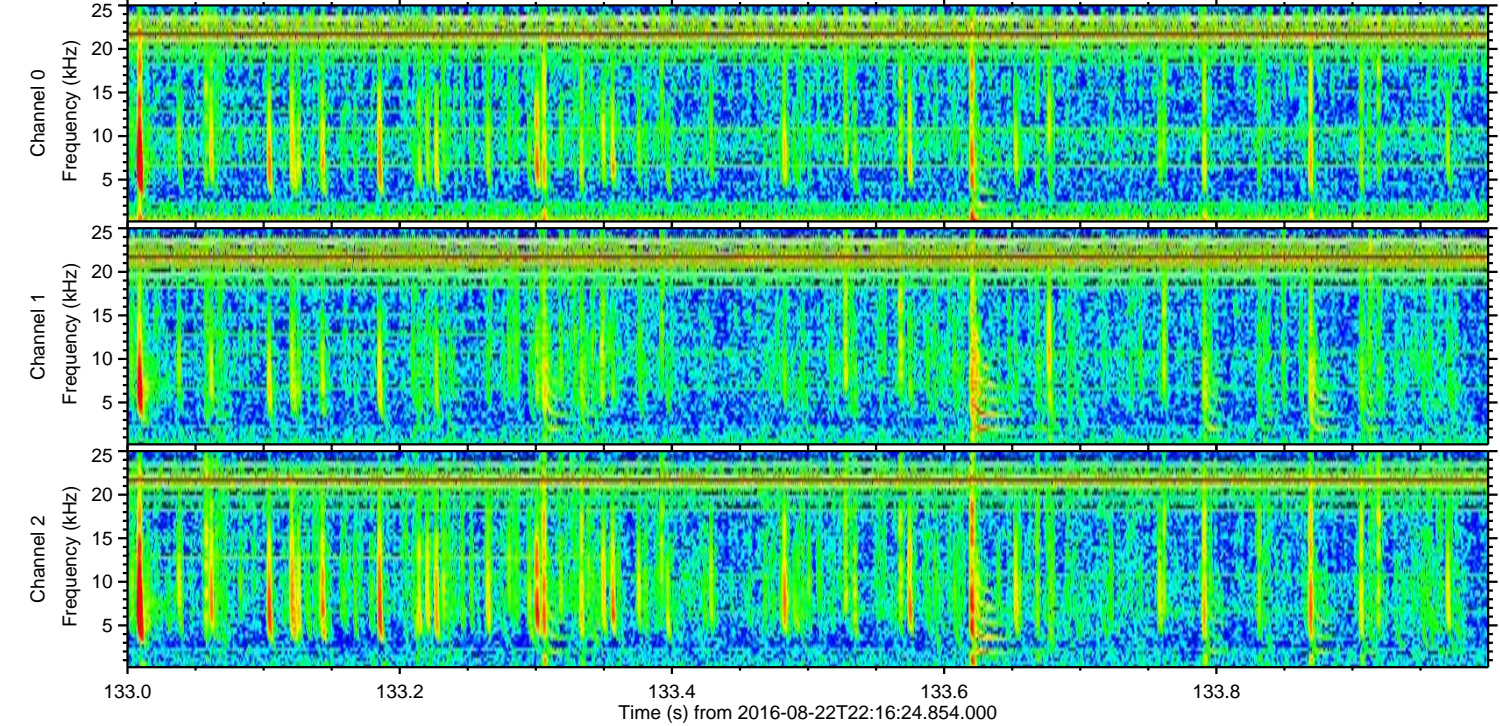
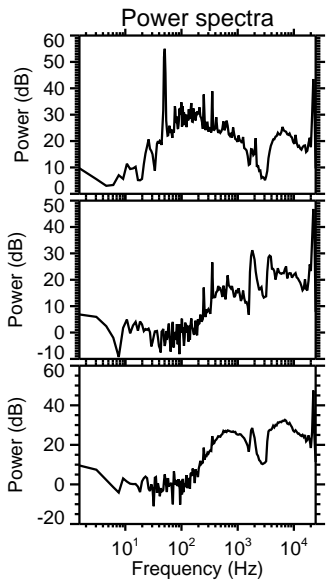
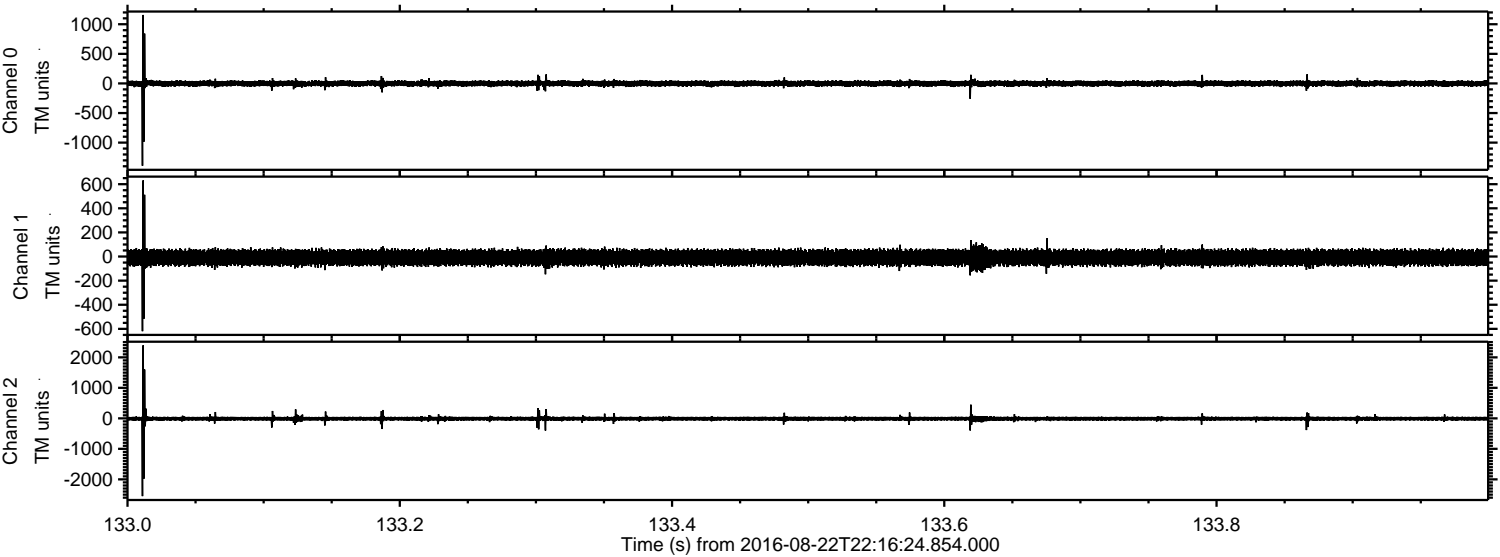



ELMAVAN 3D WAVEFORMS (Measured data sampled at 50 kHz) 51000 packets of 144 samples from 2016-08-22T22:16:24.854.000. Part 84/147

Processed Tue Aug 23 00:24:17 2016 by ELM ver.2012-10-06 from 001\_\_elm20160822\_221623\_\_dat00.bin

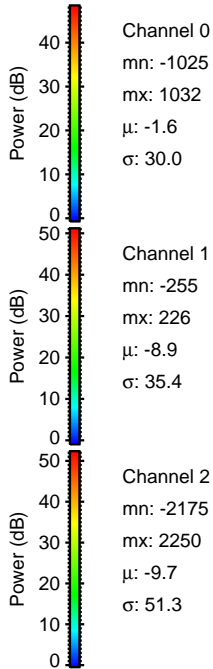
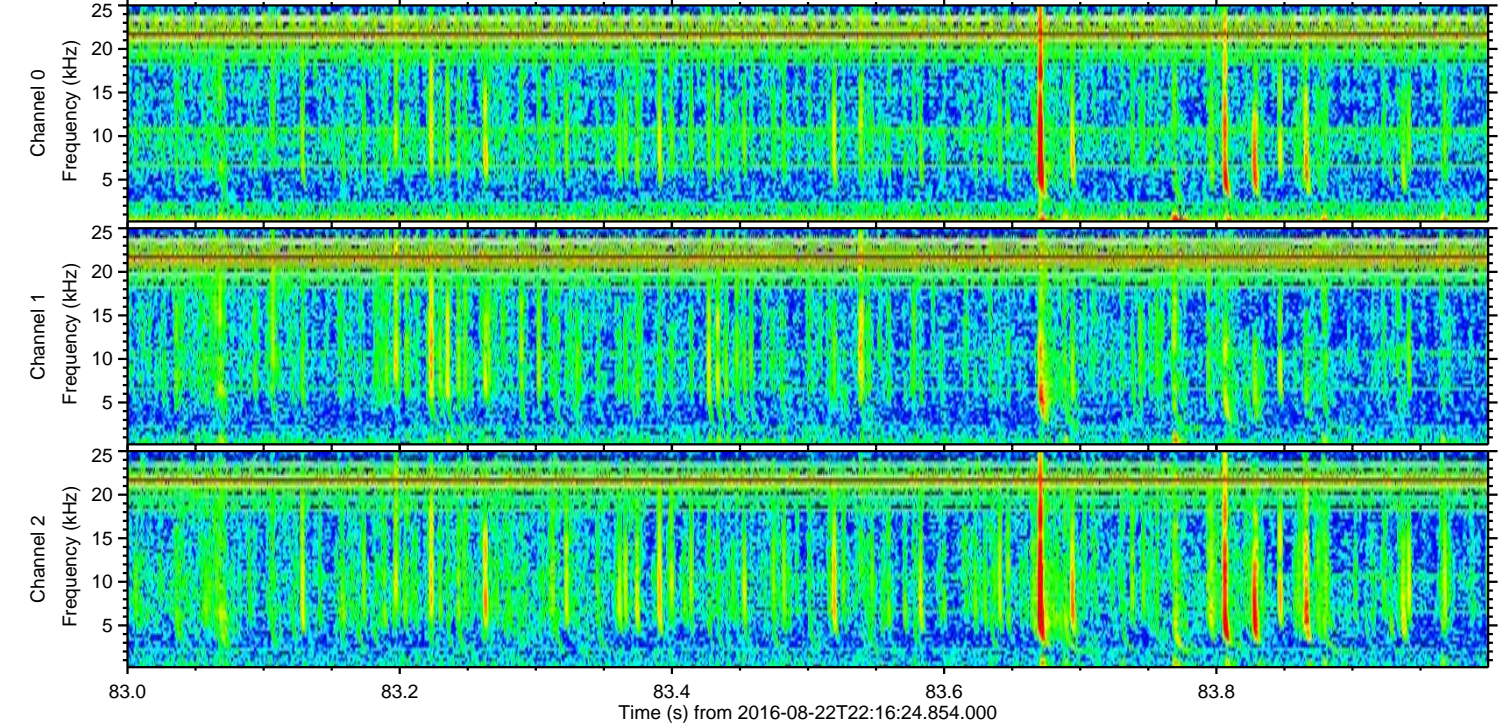
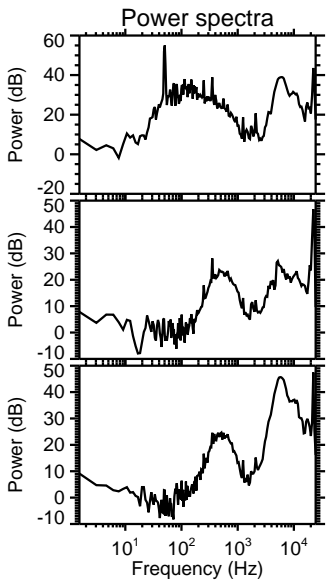
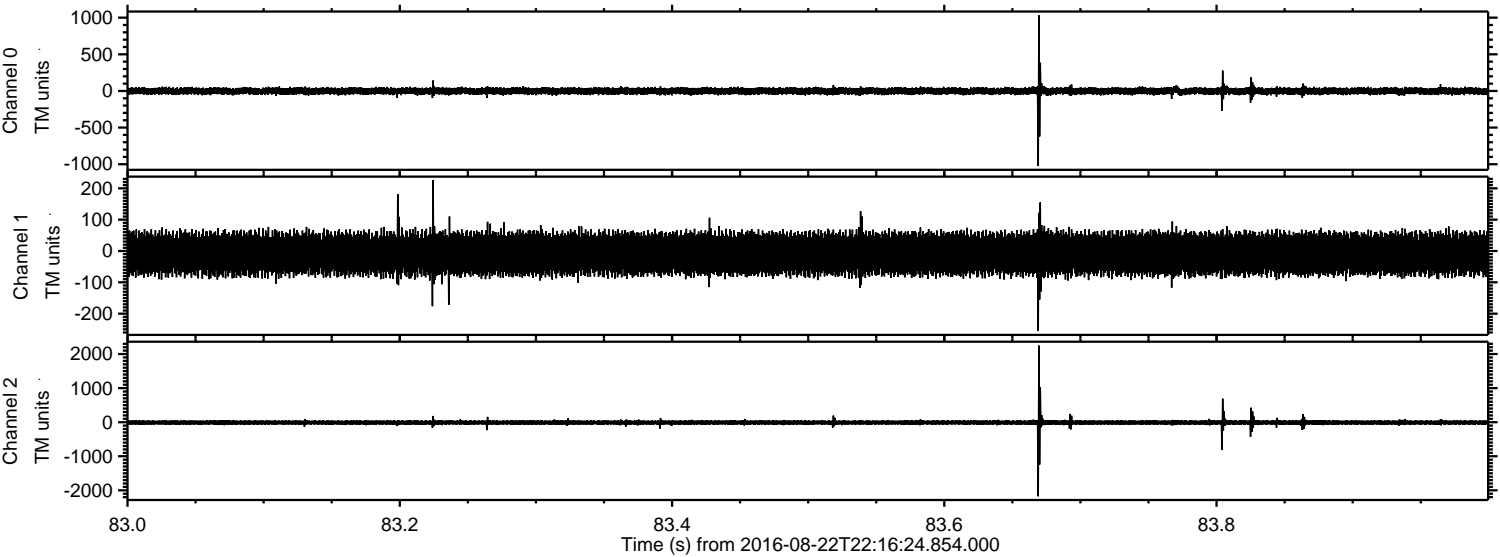

Channel 0  
mn: -1025  
mx: 1032  
 $\mu$ : -1.6  
 $\sigma$ : 30.0

Channel 1  
mn: -255  
mx: 226  
 $\mu$ : -8.9  
 $\sigma$ : 35.4

Channel 2  
mn: -2175  
mx: 2250  
 $\mu$ : -9.7  
 $\sigma$ : 51.3



Processed Tue Aug 23 00:24:18 2016 by ELM ver.2012-10-06 from 001\_\_elm20160822\_221623\_\_dat00.bin

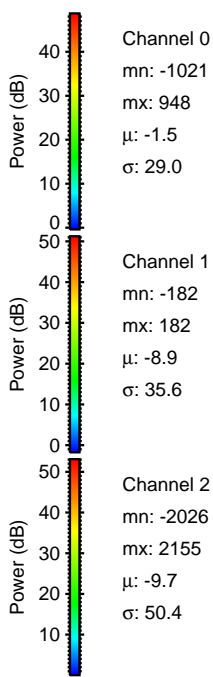
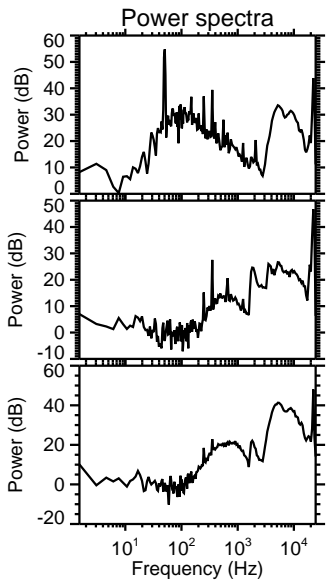
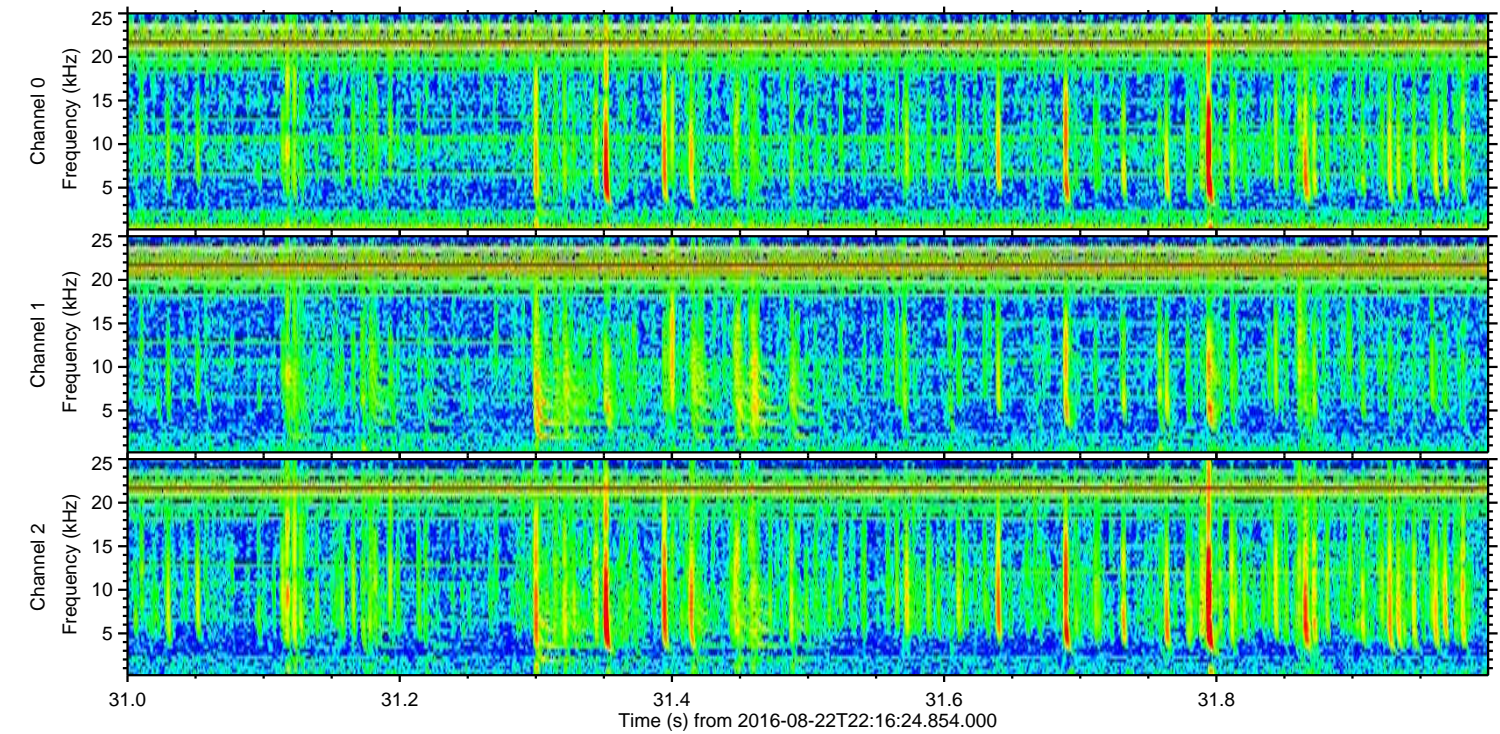
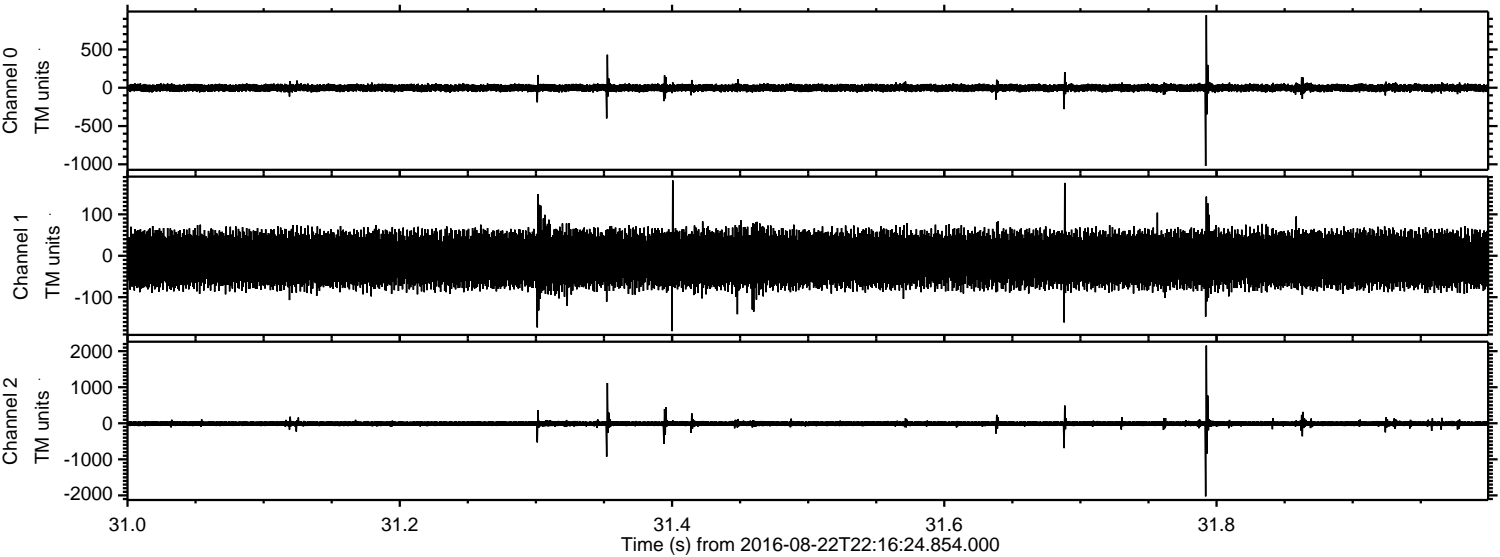



Processed Tue Aug 23 00:24:19 2016 by ELM ver.2012-10-06 from 001\_\_elm20160822\_221623\_\_dat00.bin

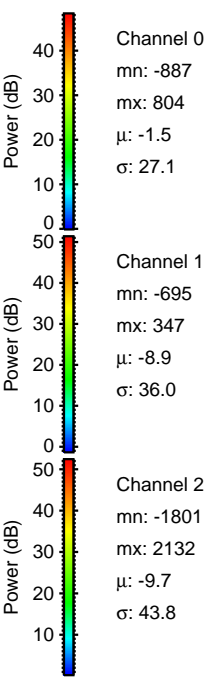
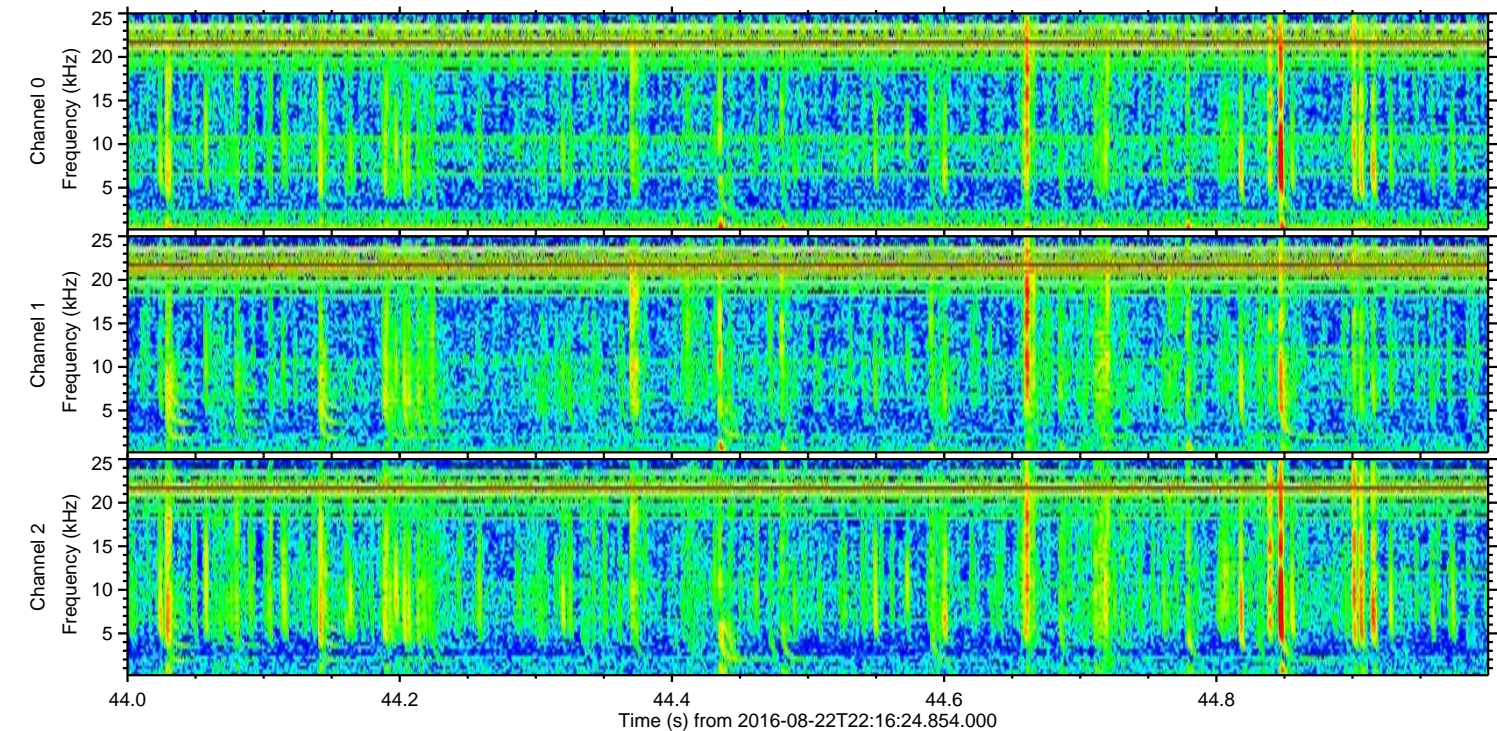
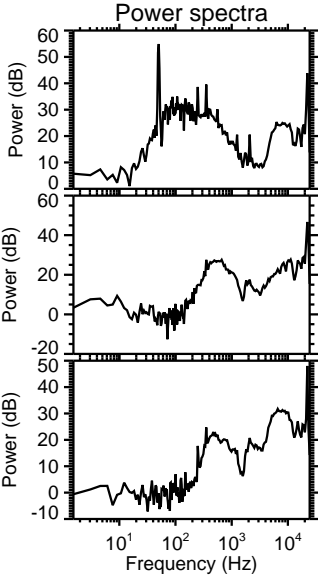
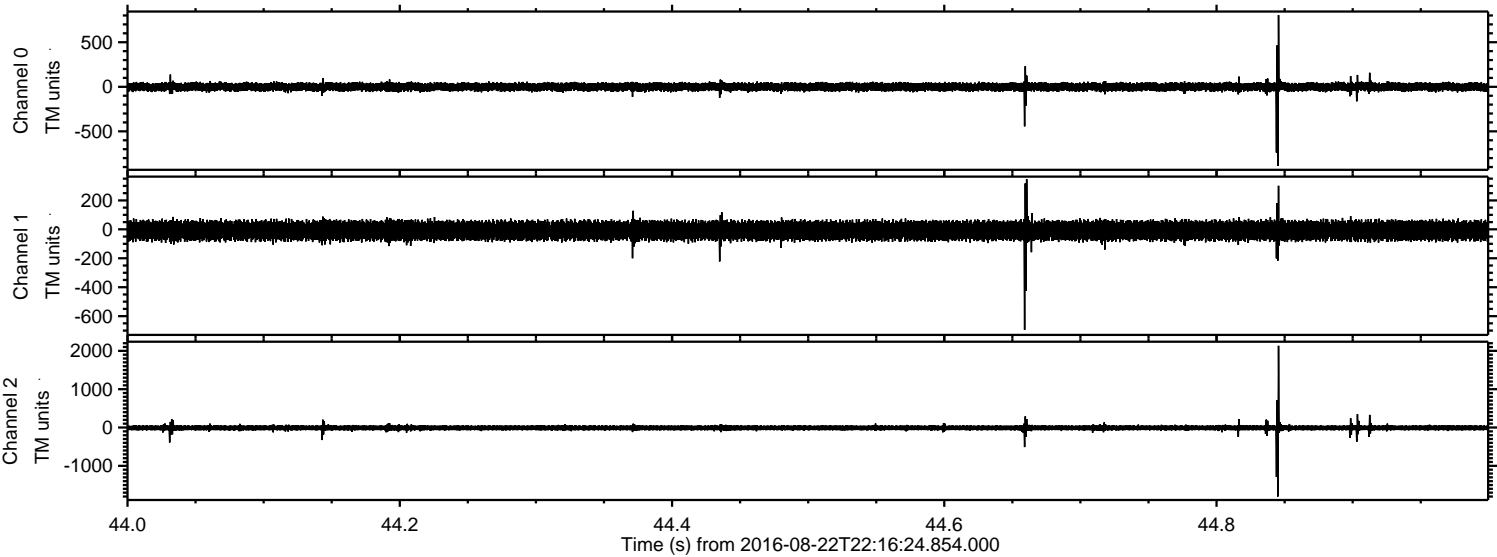



ELMAVAN 3D WAVEFORMS (Measured data sampled at 50 kHz) 51000 packets of 144 samples from 2016-08-22T22:16:24.854.000. Part 137/147

Processed Tue Aug 23 00:24:19 2016 by ELM ver.2012-10-06 from 001\_\_elm20160822\_221623\_\_dat00.bin

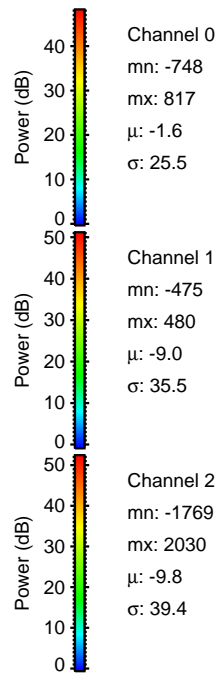
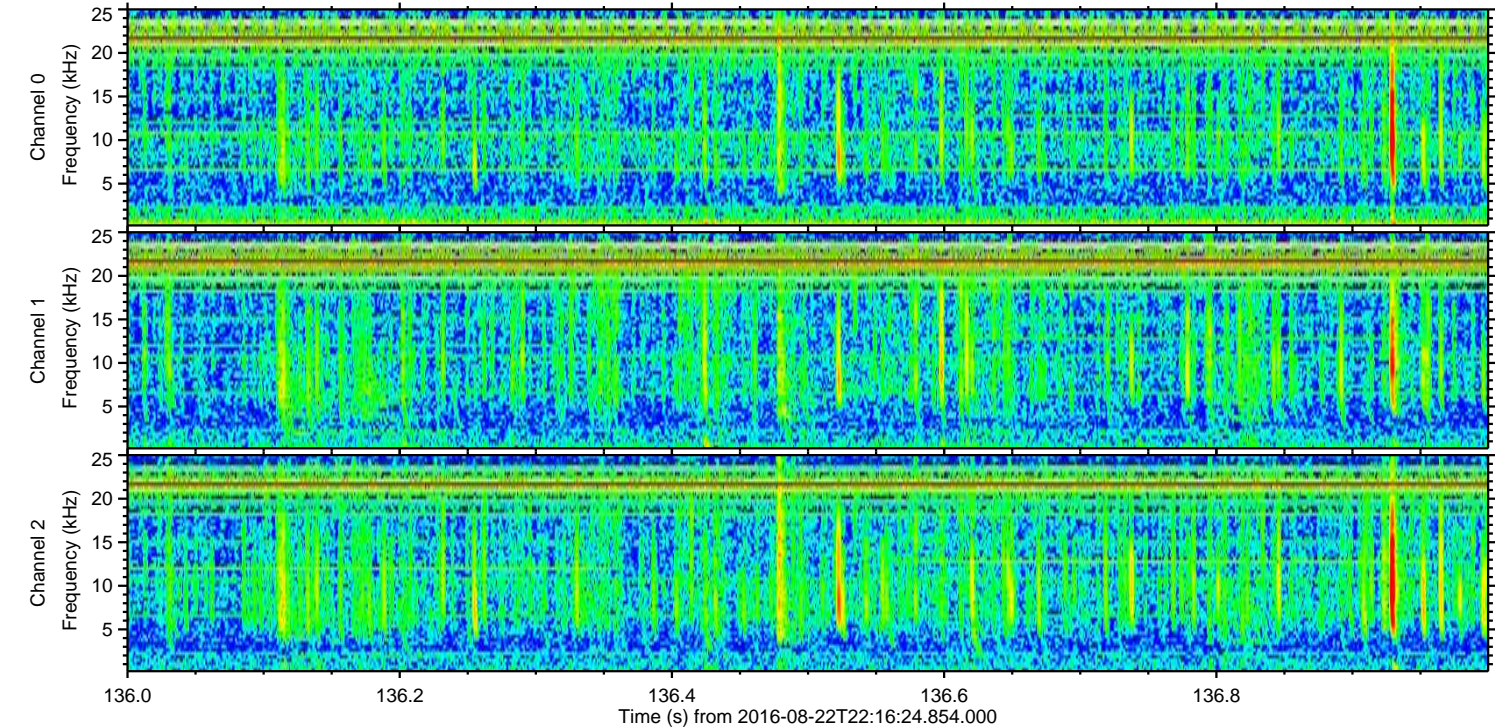
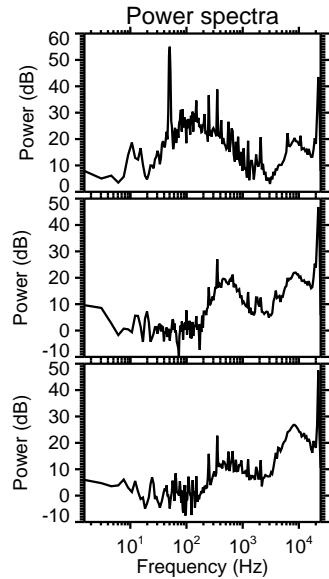
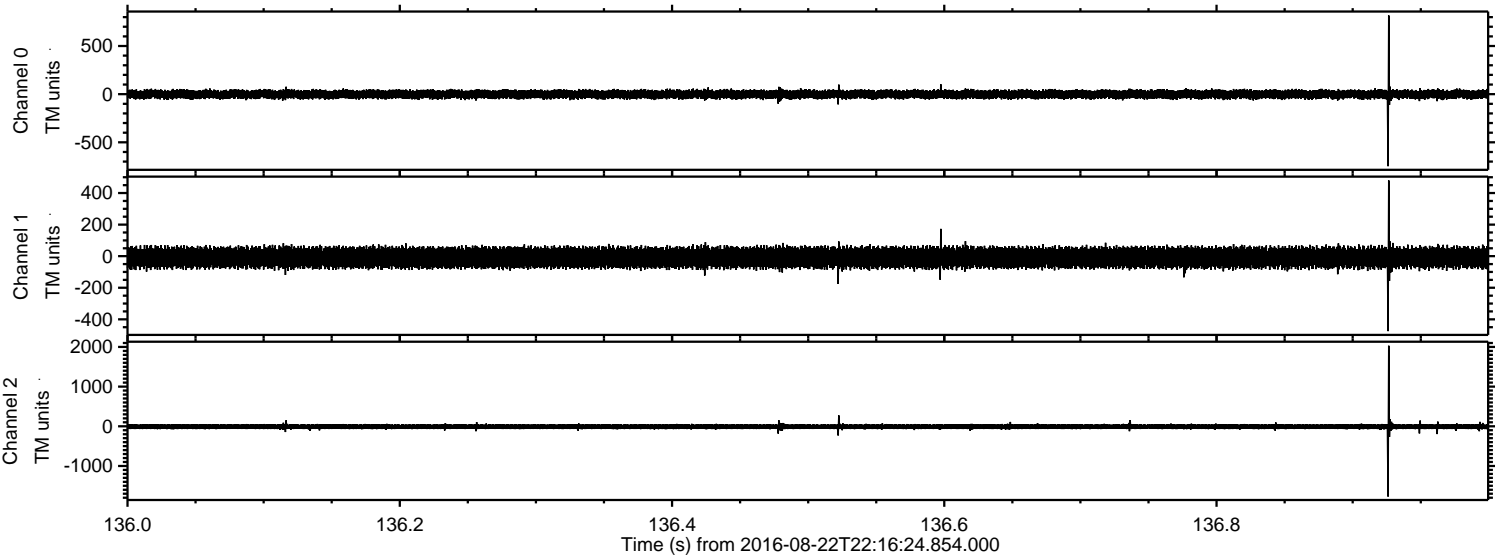



ELMAVAN 3D WAVEFORMS (Measured data sampled at 50 kHz) 51000 packets of 144 samples from 2016-08-22T22:16:24.854.000. Part 109/147

Processed Tue Aug 23 00:24:20 2016 by ELM ver.2012-10-06 from 001\_\_elm20160822\_221623\_\_dat00.bin

