

ELMAVAN 3D WAVEFORMS (Measured data sampled at 50 kHz) 51000 packets of 144 samples from 2016-08-22T15:06:05.305.000.

Processed Mon Aug 22 17:13:53 2016 by ELM ver.2012-10-06 from 001__elm20160822_150604__dat00.bin

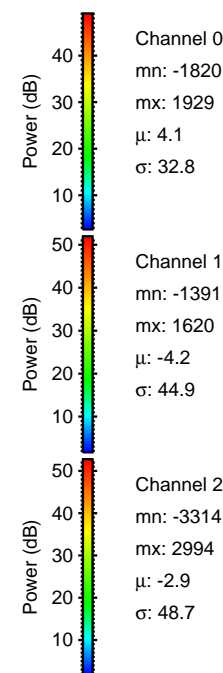

Processed Mon Aug 22 17:14:08 2016 by ELM ver.2012-10-06 from 001__elm20160822_150604__dat00.bin

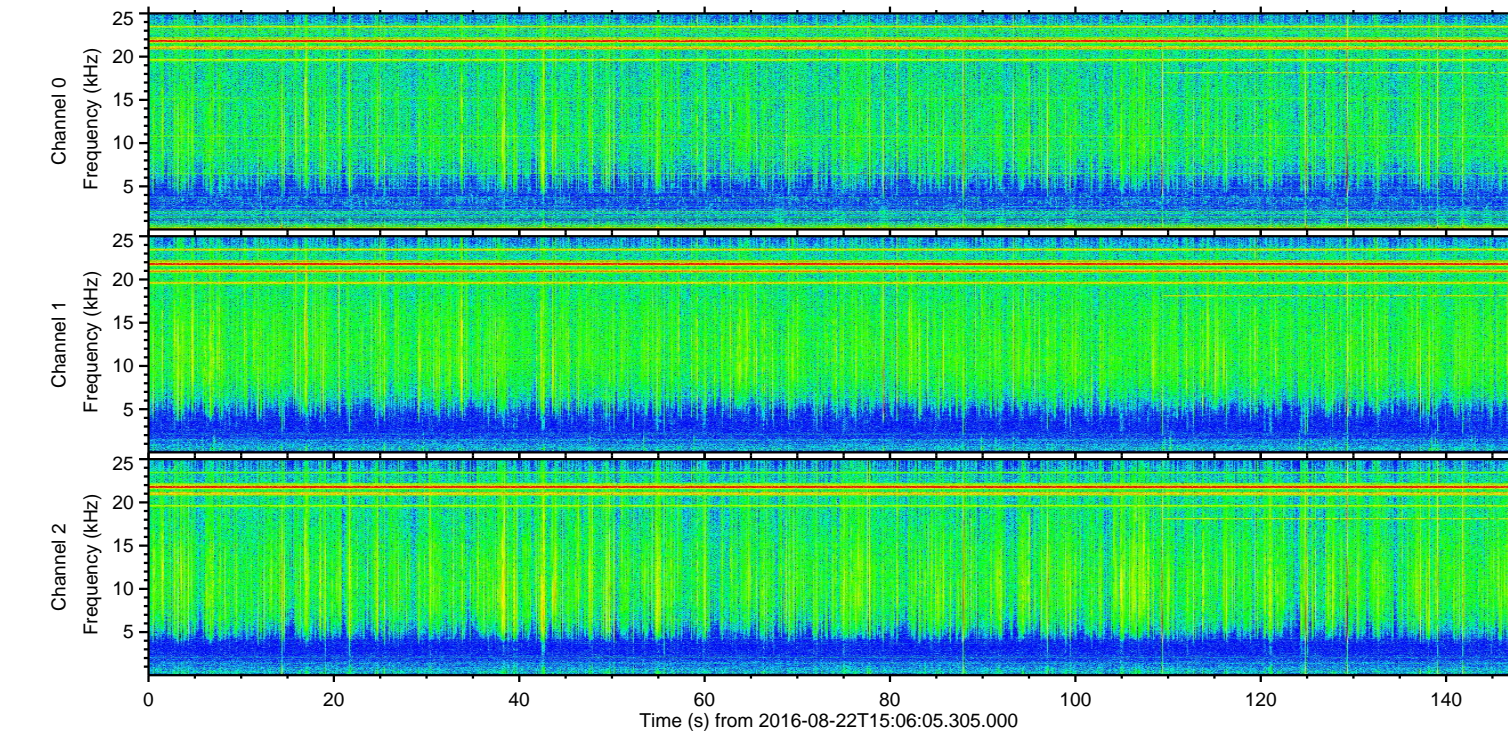
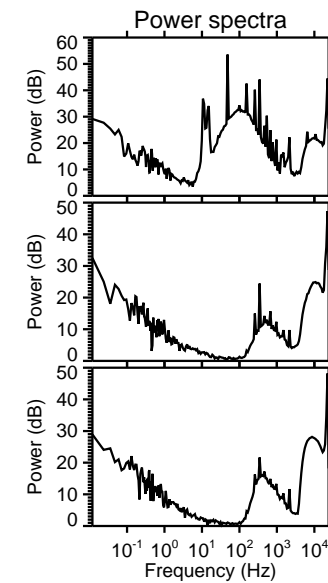
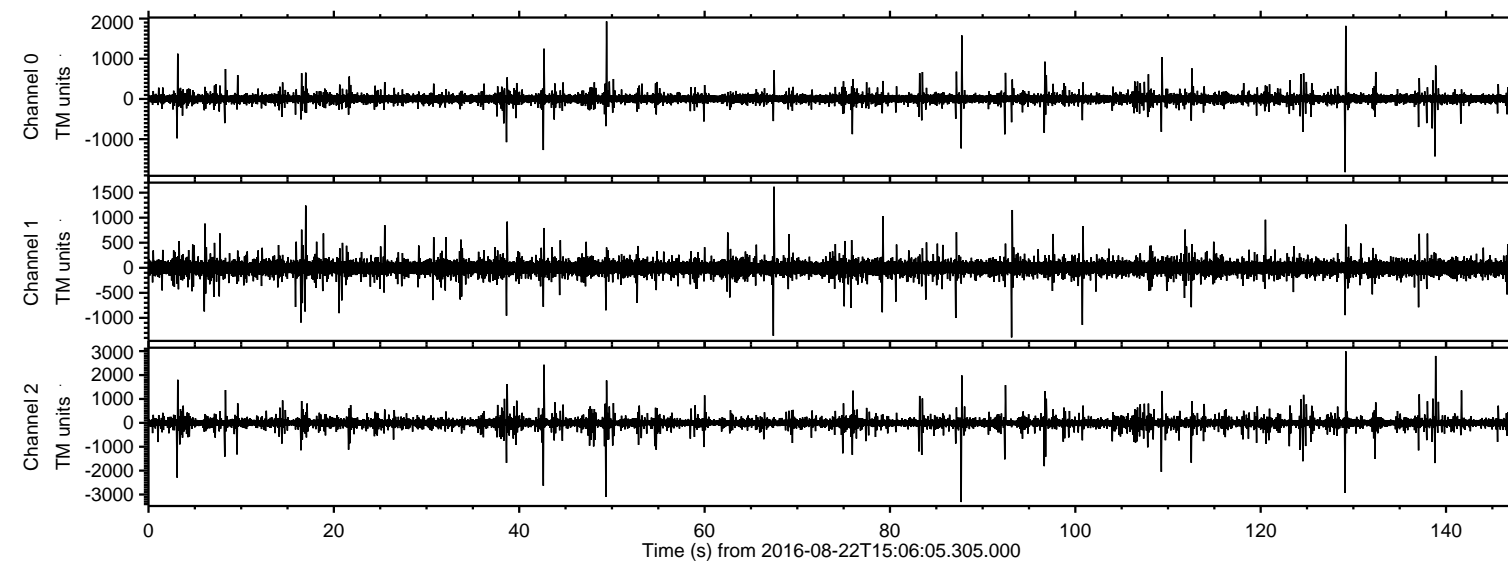
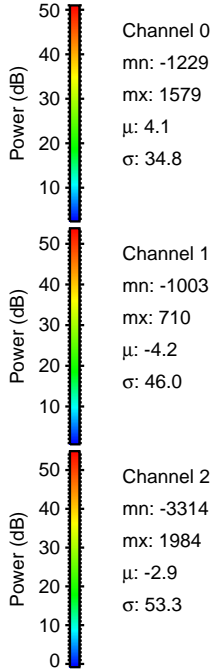
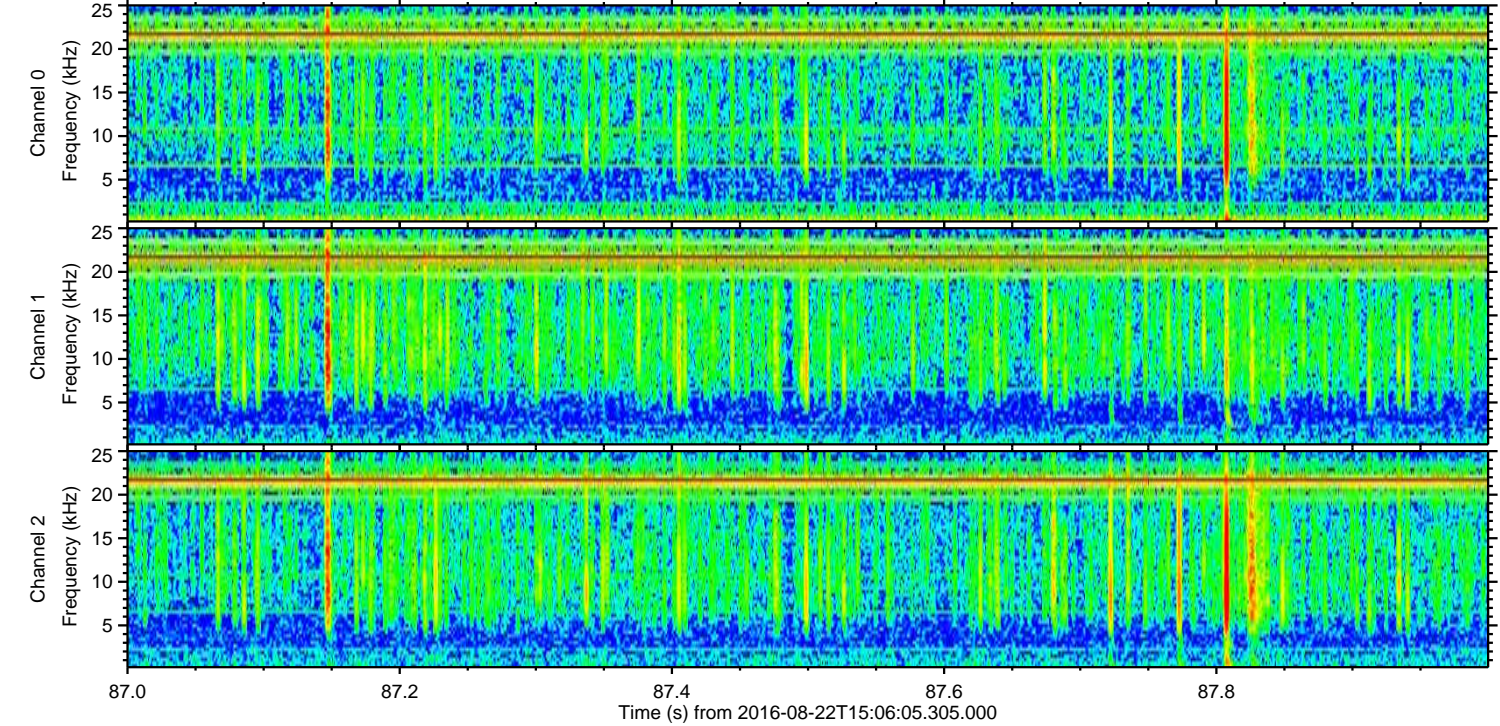
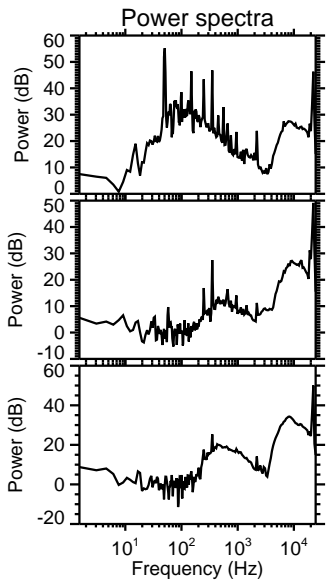
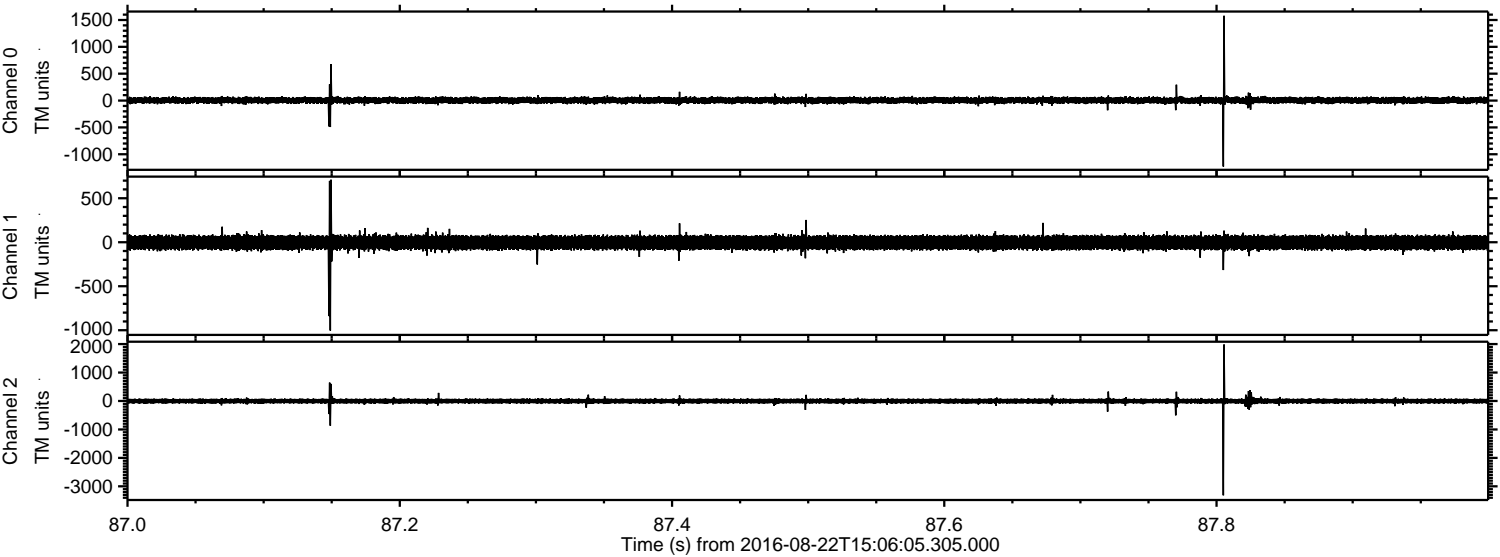

Processed Mon Aug 22 17:14:09 2016 by ELM ver.2012-10-06 from 001__elm20160822_150604__dat00.bin

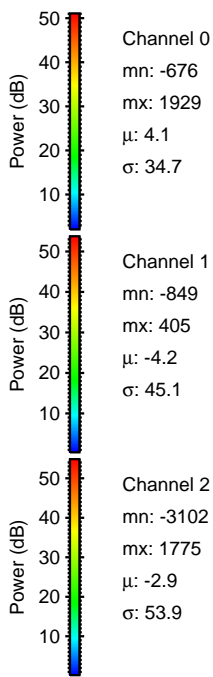
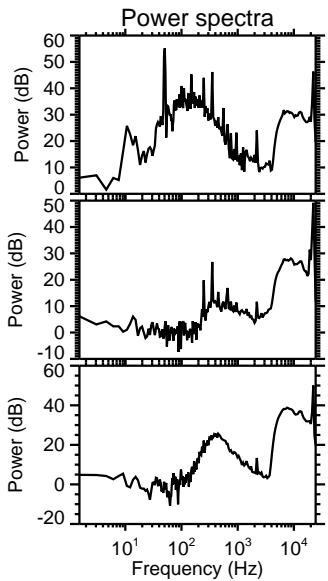
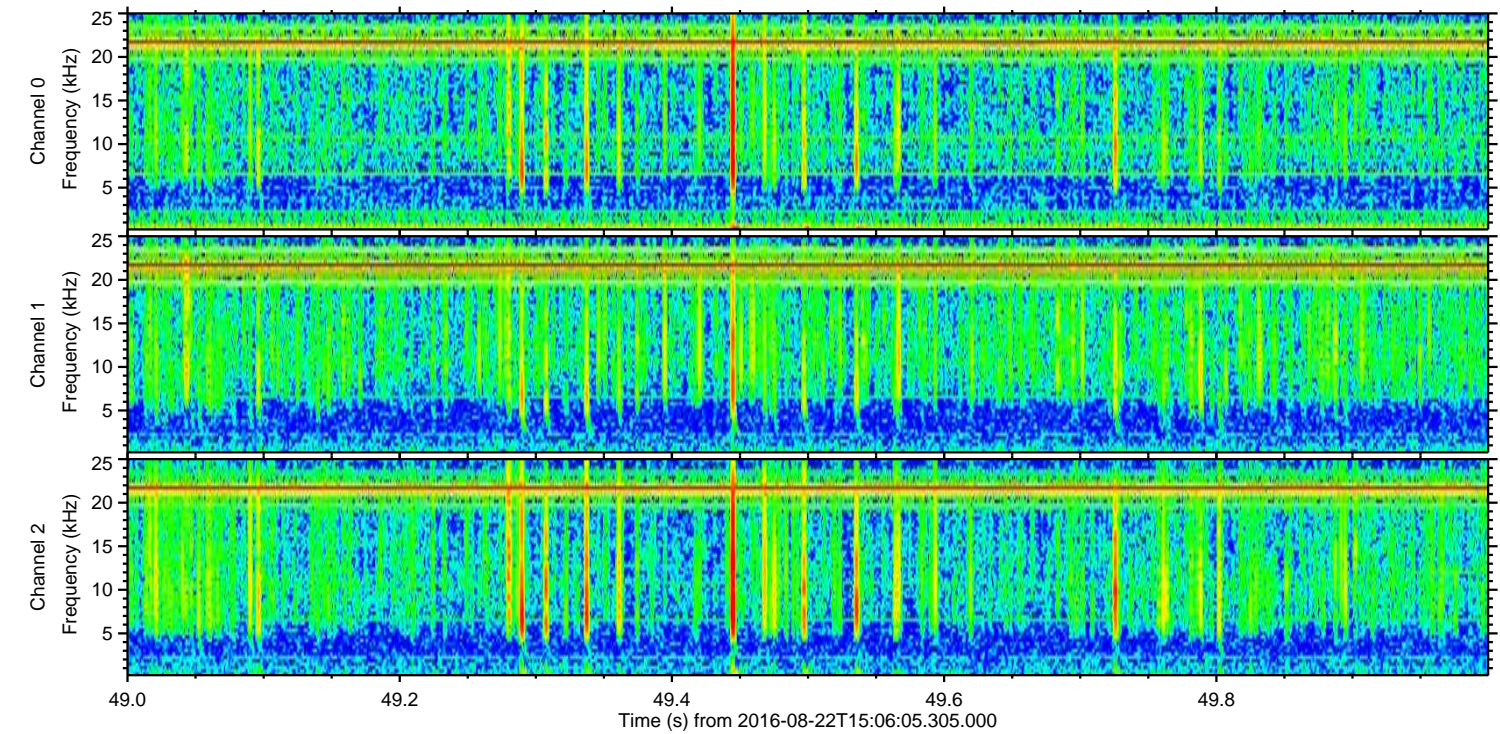
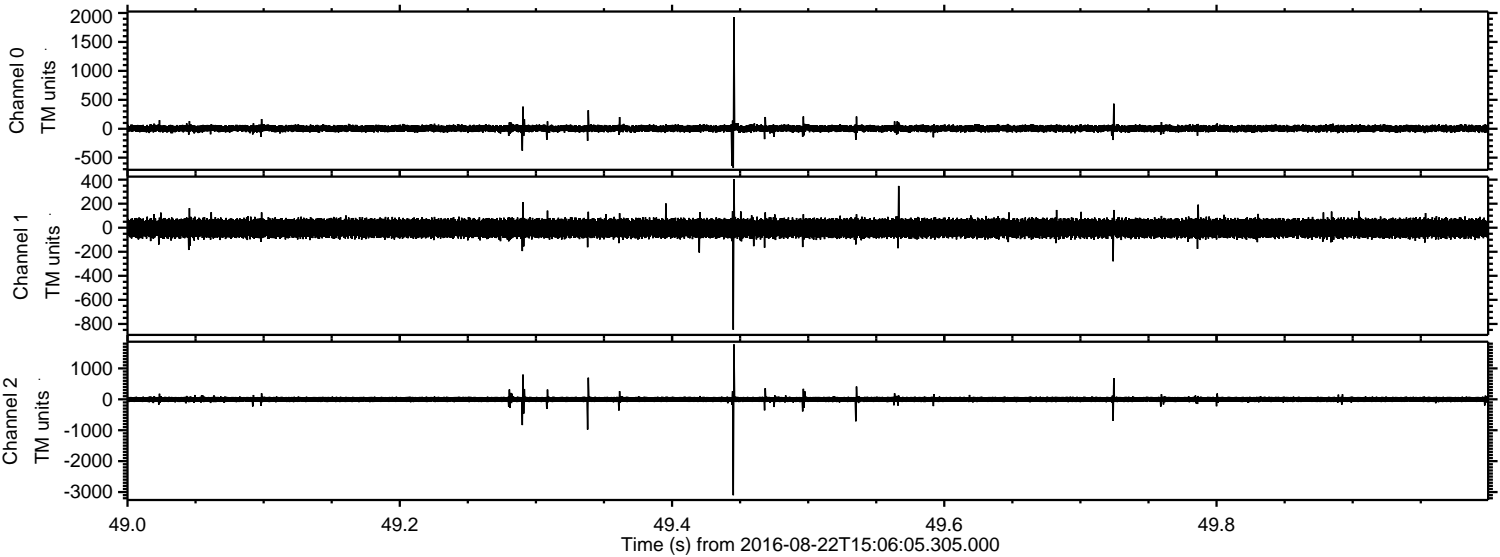

ELMAVAN 3D WAVEFORMS (Measured data sampled at 50 kHz) 51000 packets of 144 samples from 2016-08-22T15:06:05.305.000. Part 130/147

Processed Mon Aug 22 17:14:11 2016 by ELM ver.2012-10-06 from 001__elm20160822_150604__dat00.bin

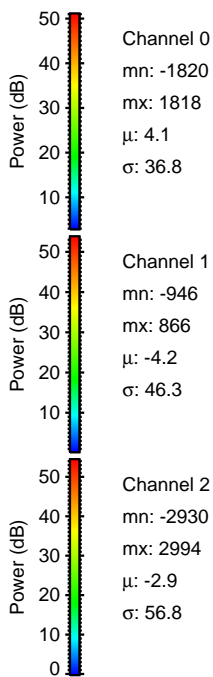
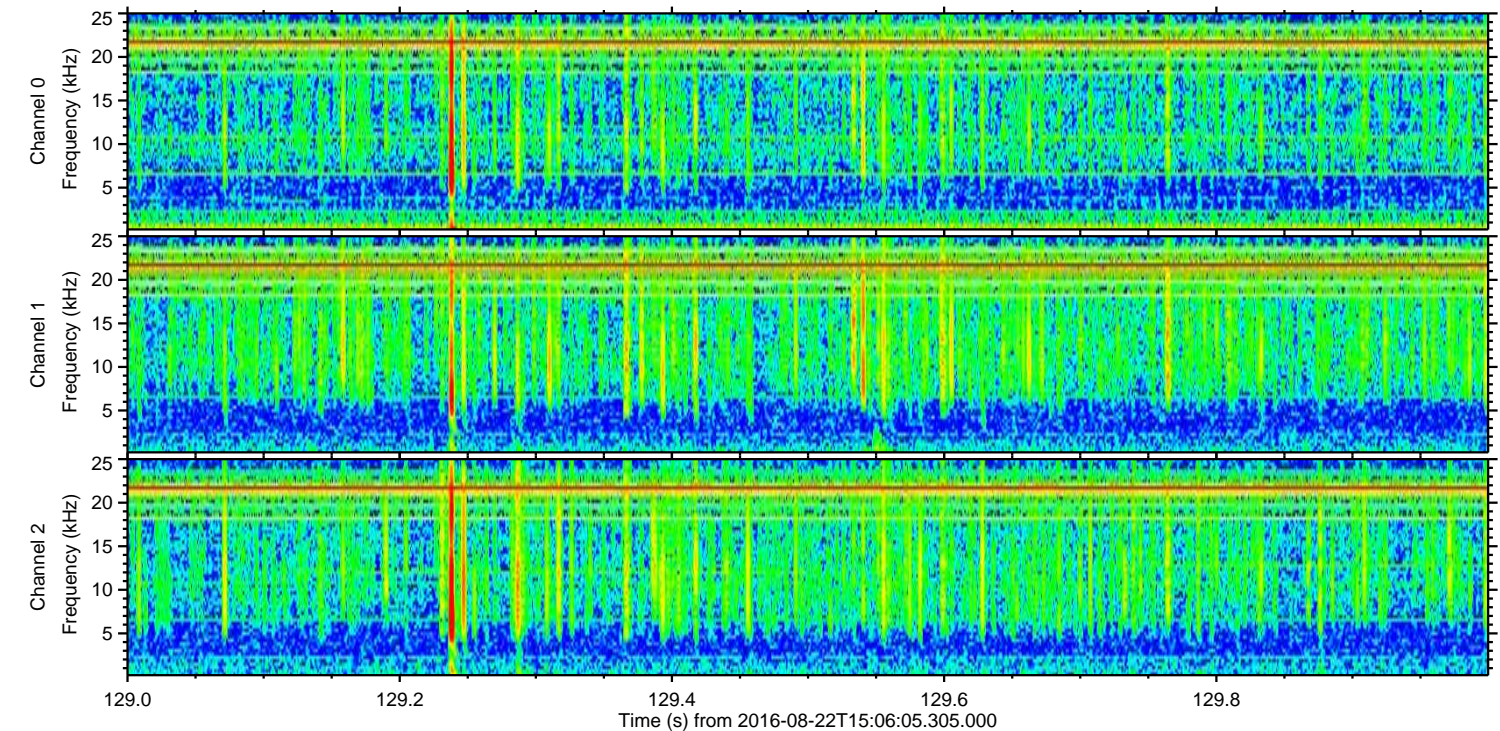
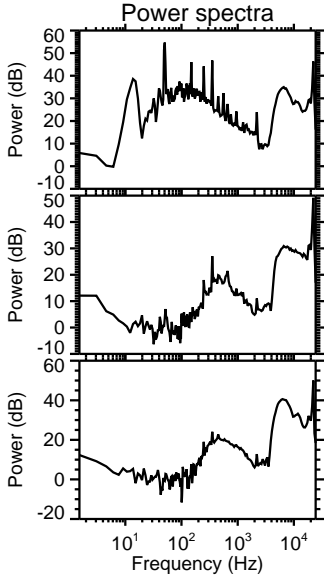
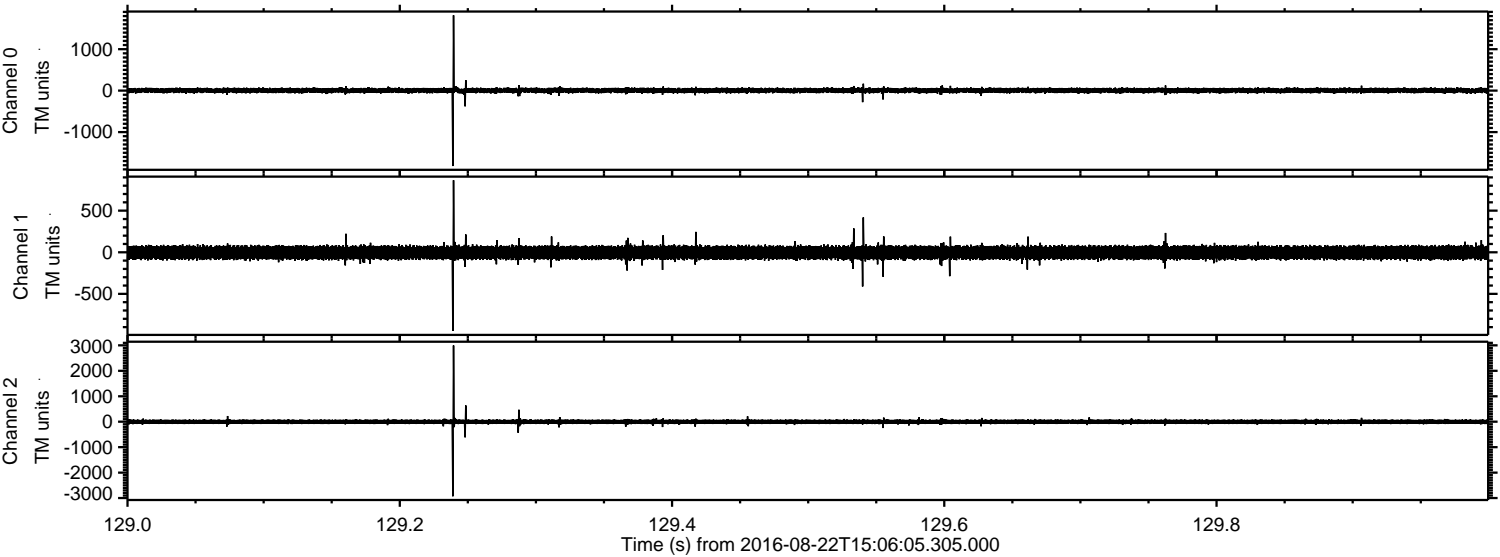

ELMAVAN 3D WAVEFORMS (Measured data sampled at 50 kHz) 51000 packets of 144 samples from 2016-08-22T15:06:05.305.000. Part 139/147

Processed Mon Aug 22 17:14:12 2016 by ELM ver.2012-10-06 from 001__elm20160822_150604__dat00.bin

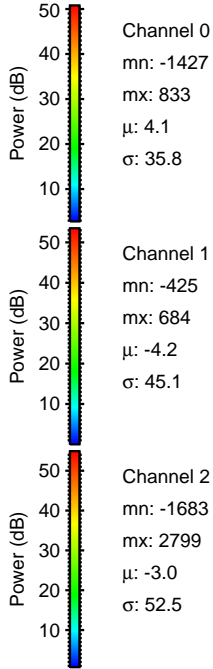
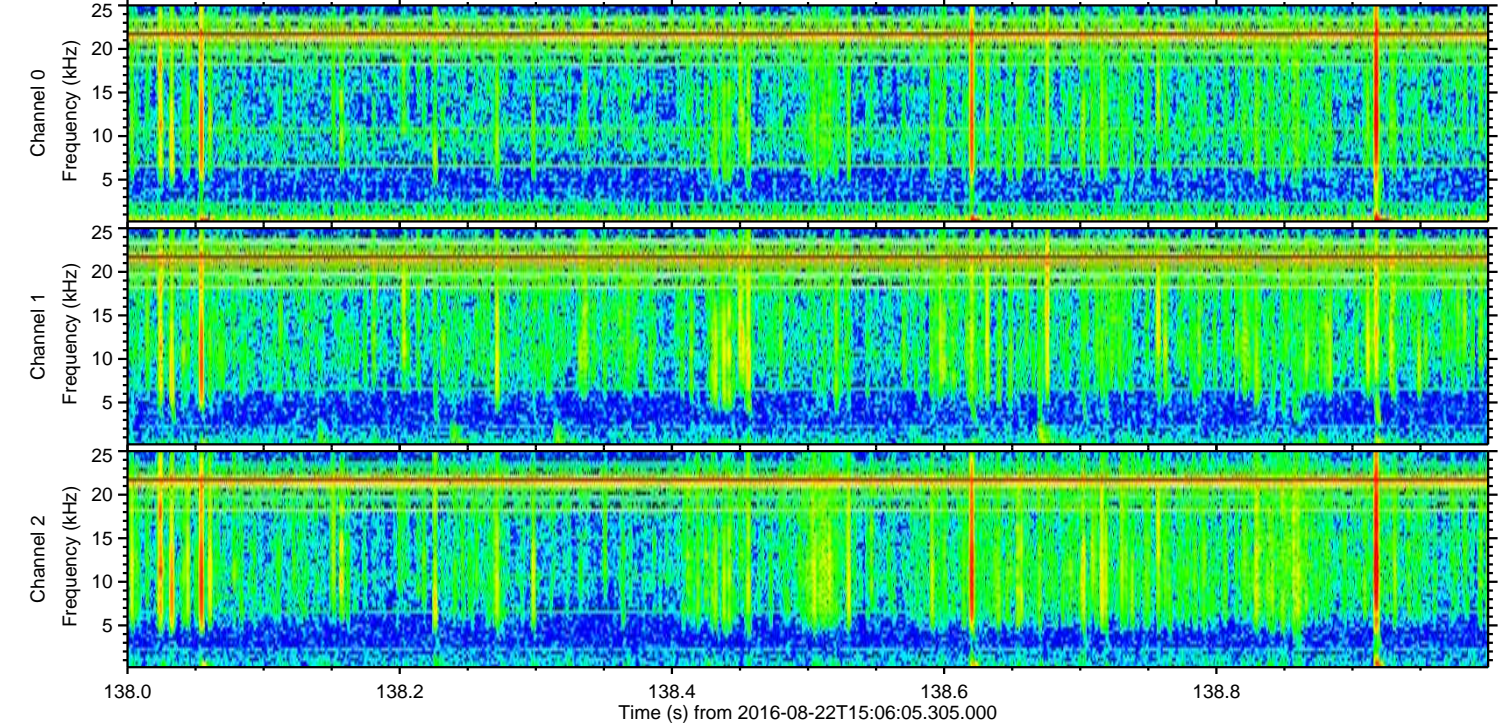
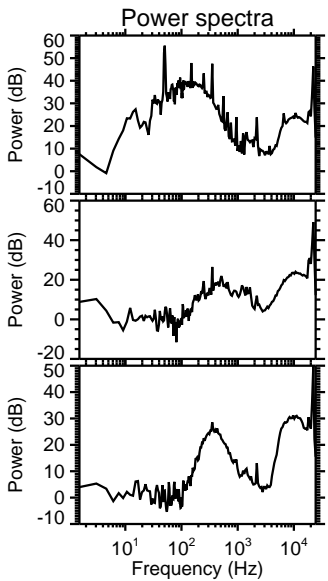
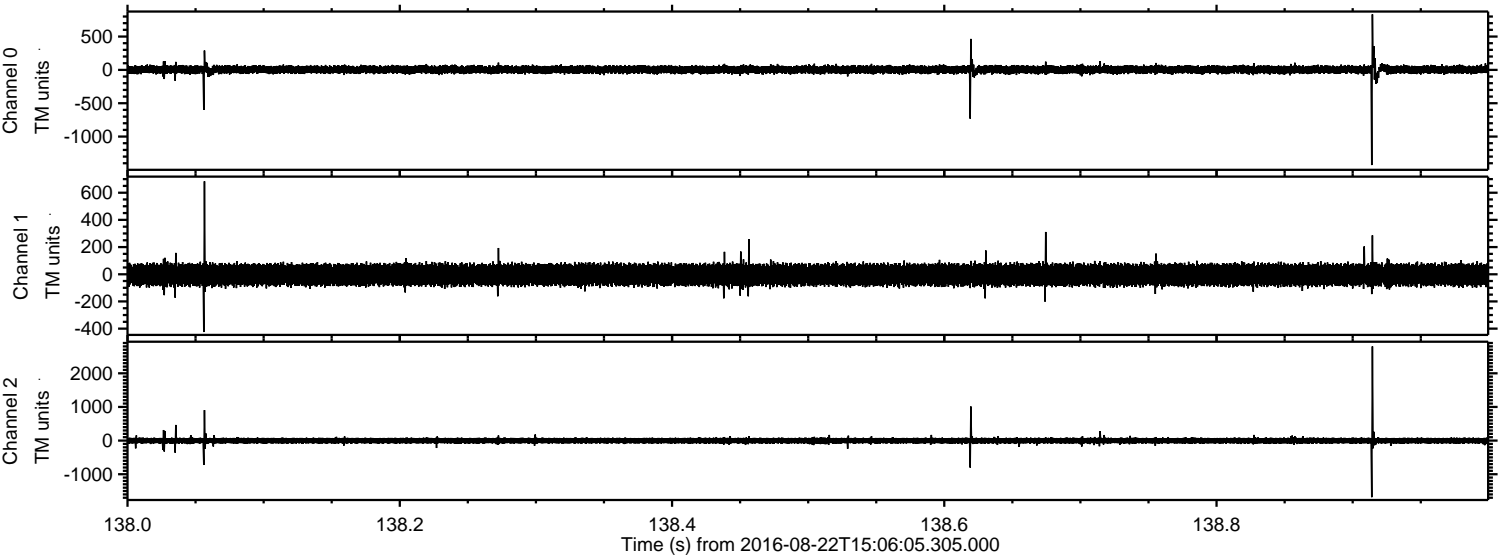

Processed Mon Aug 22 17:14:13 2016 by ELM ver.2012-10-06 from 001__elm20160822_150604__dat00.bin

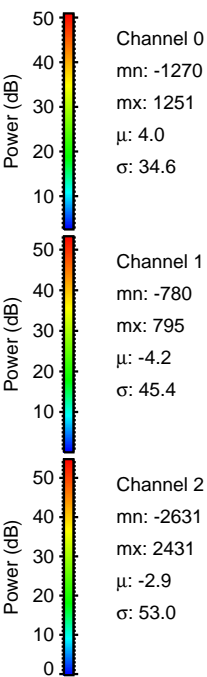
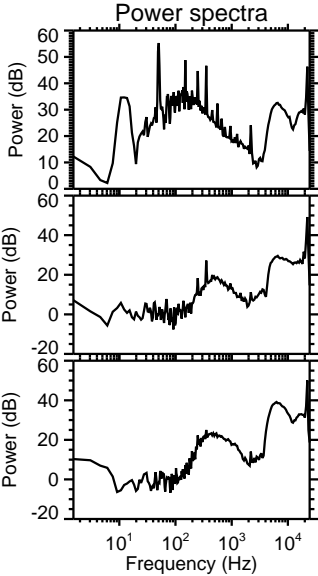
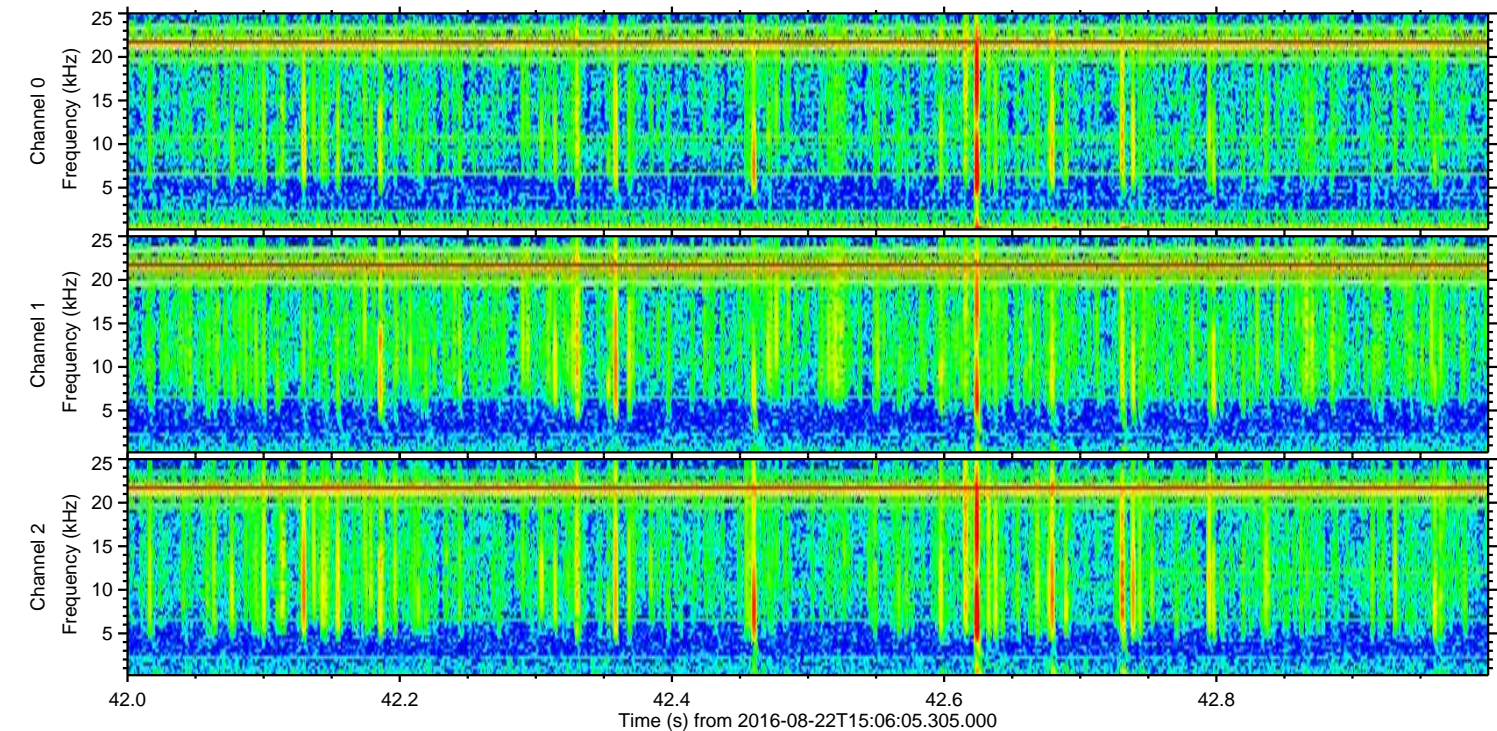
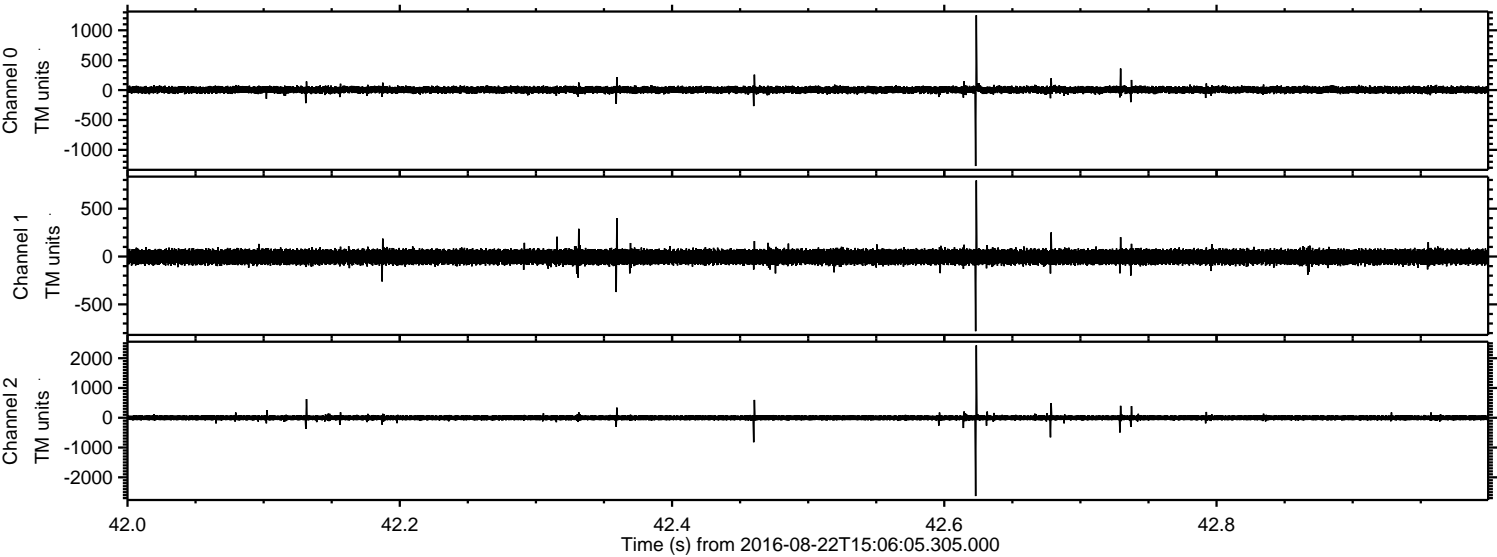

Processed Mon Aug 22 17:14:14 2016 by ELM ver.2012-10-06 from 001__elm20160822_150604__dat00.bin

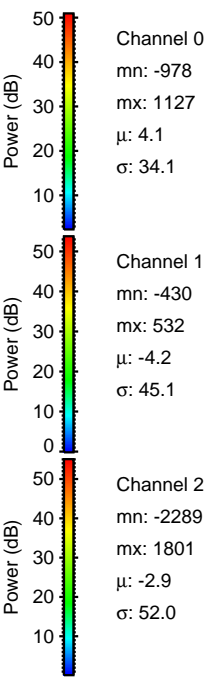
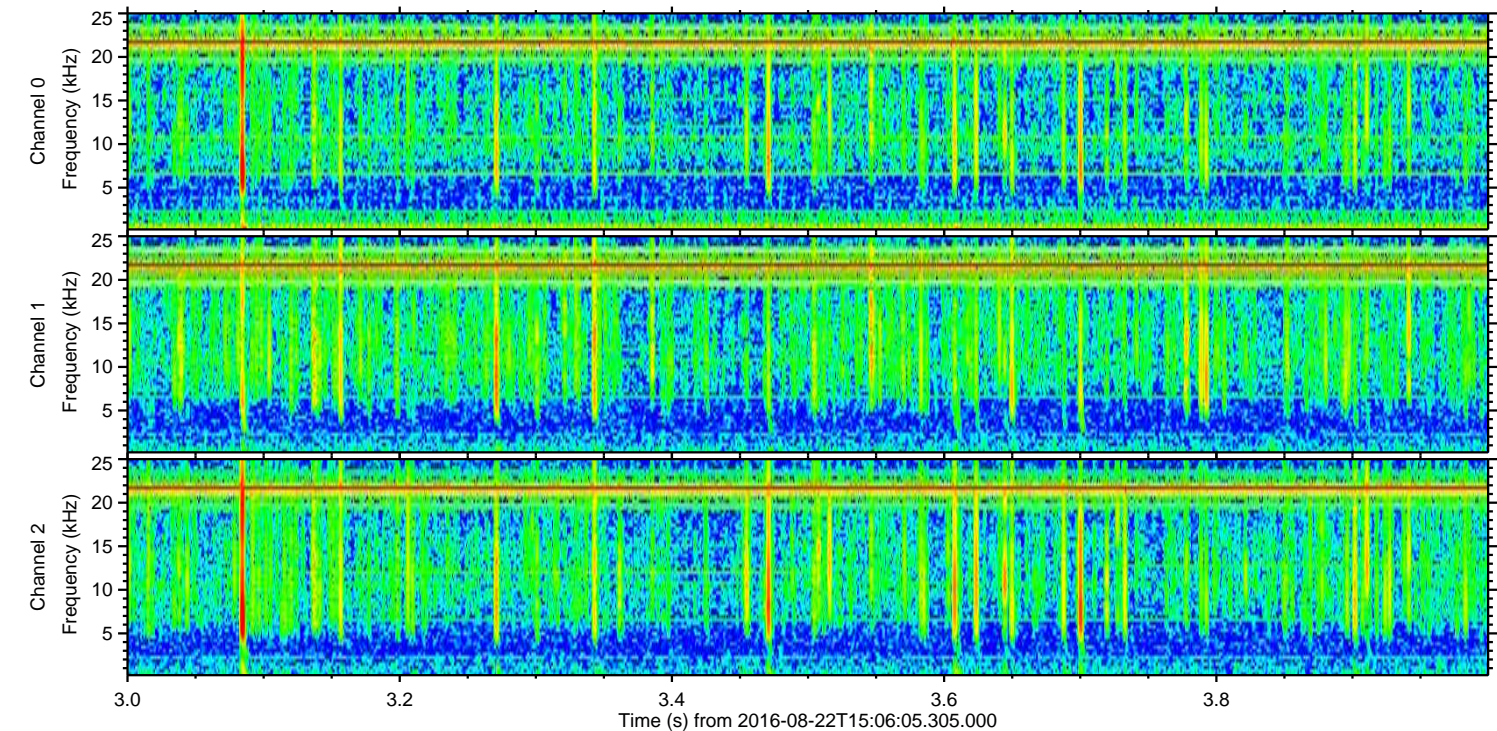
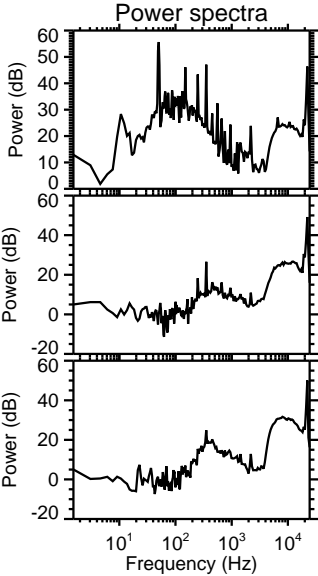
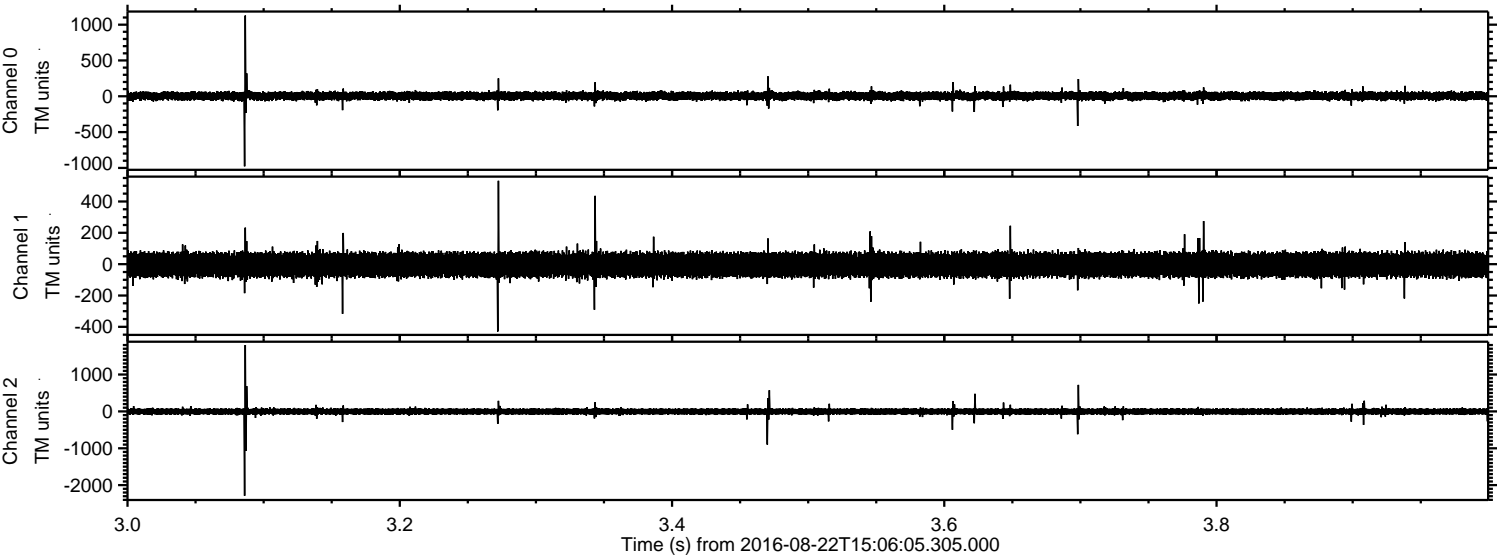

ELMAVAN 3D WAVEFORMS (Measured data sampled at 50 kHz) 51000 packets of 144 samples from 2016-08-22T15:06:05.305.000. Part 110/147

Processed Mon Aug 22 17:14:15 2016 by ELM ver.2012-10-06 from 001__elm20160822_150604__dat00.bin

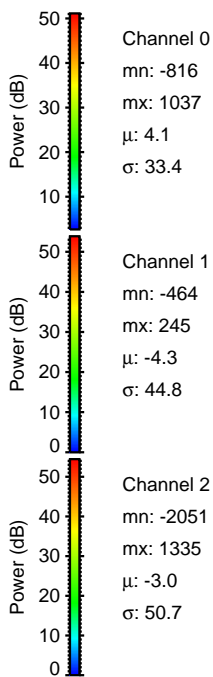
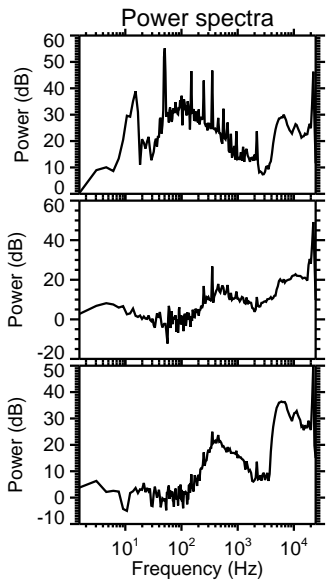
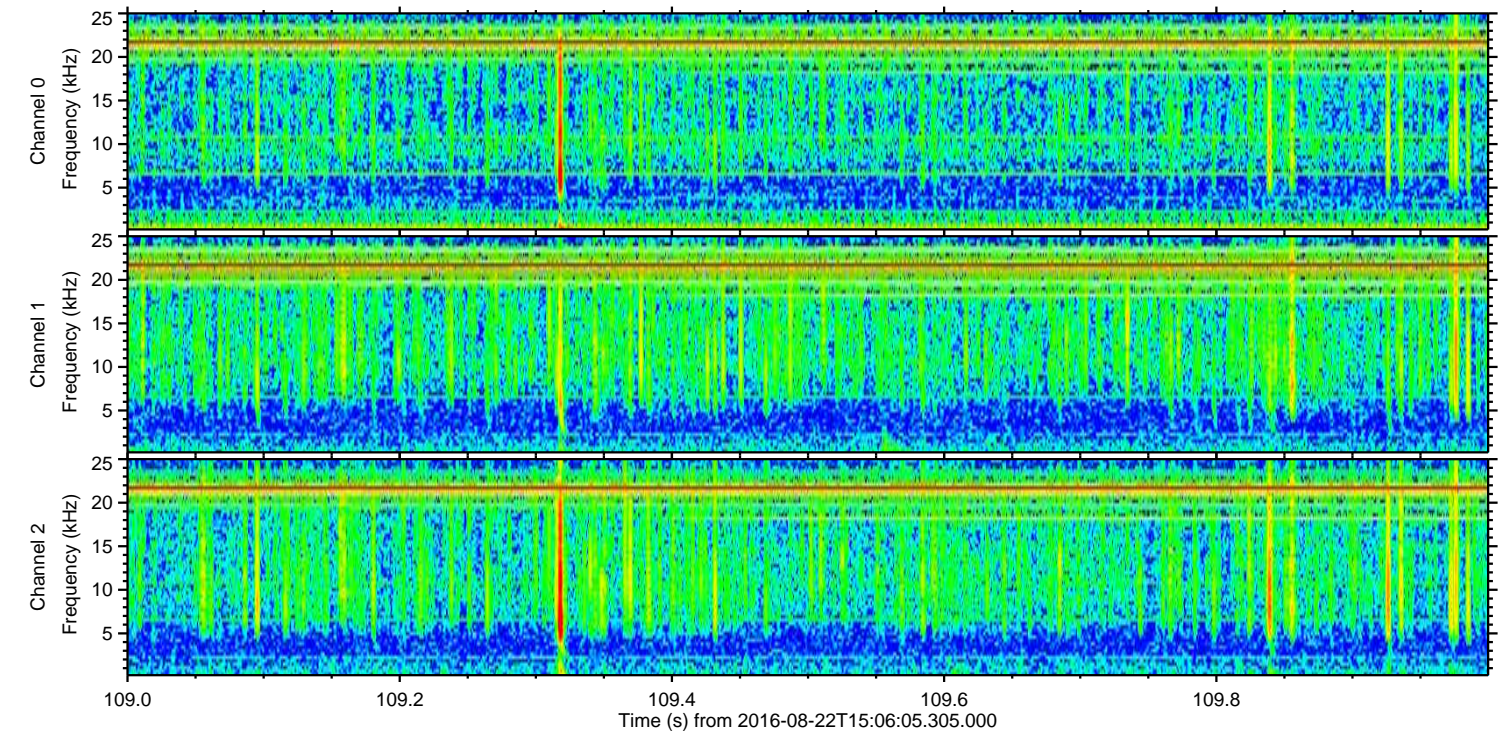
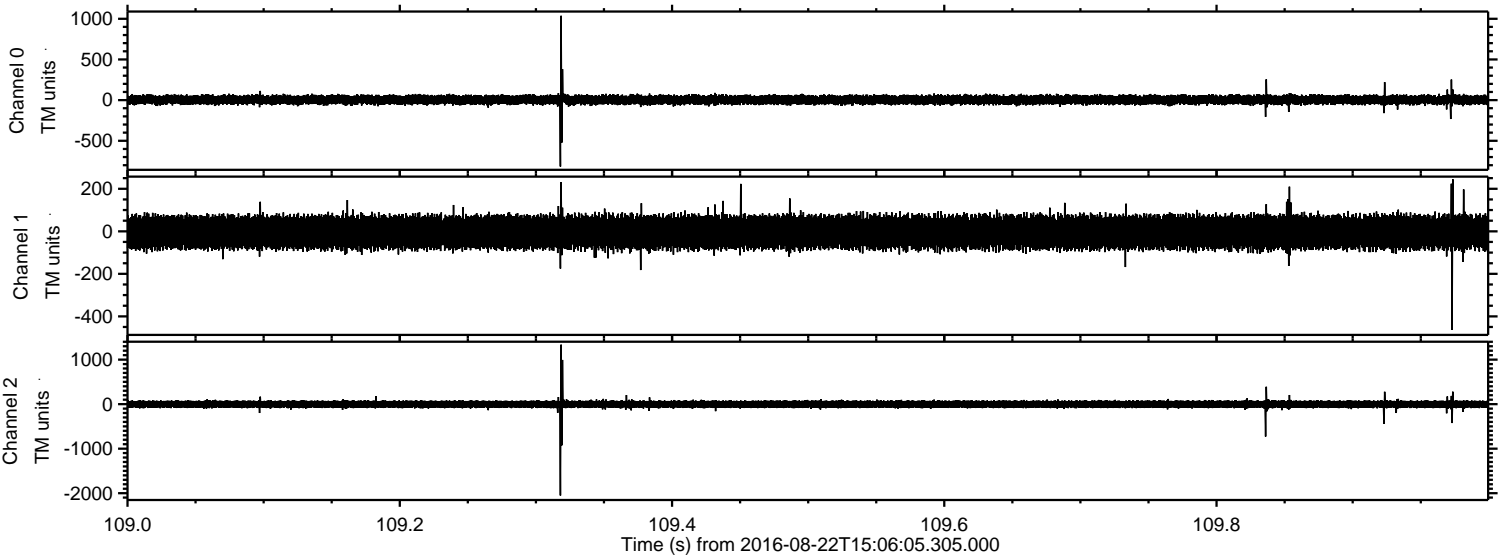

Channel 0
mn: -816
mx: 1037
 μ : 4.1
 σ : 33.4

Channel 1
mn: -464
mx: 245
 μ : -4.3
 σ : 44.8

Channel 2
mn: -2051
mx: 1335
 μ : -3.0
 σ : 50.7

Processed Mon Aug 22 17:14:16 2016 by ELM ver.2012-10-06 from 001__elm20160822_150604__dat00.bin

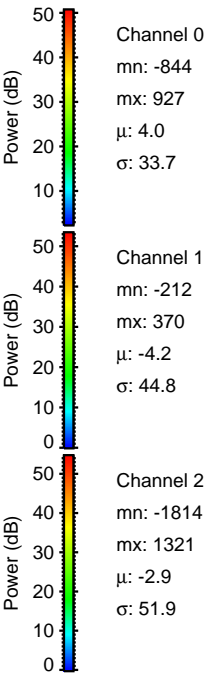
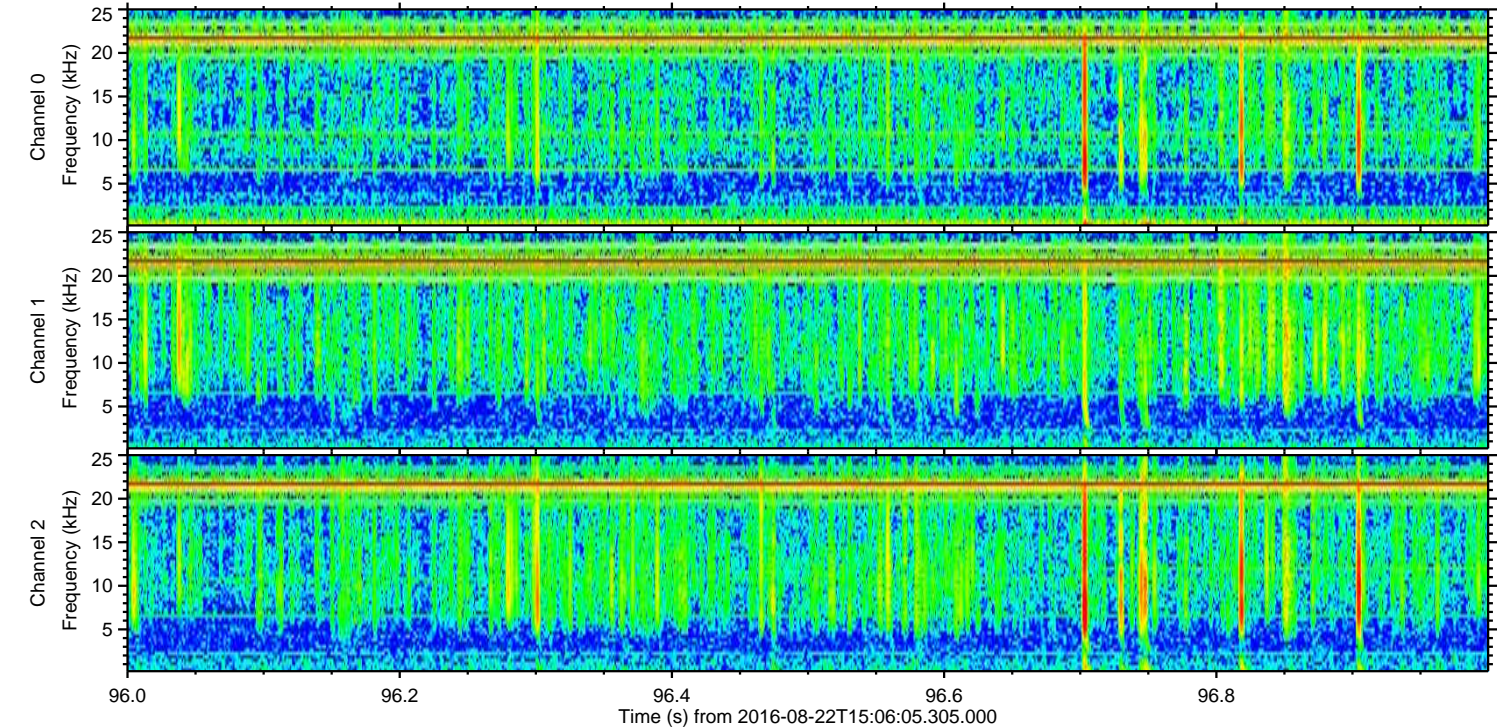
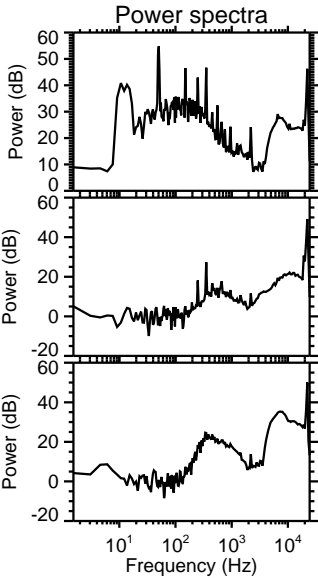
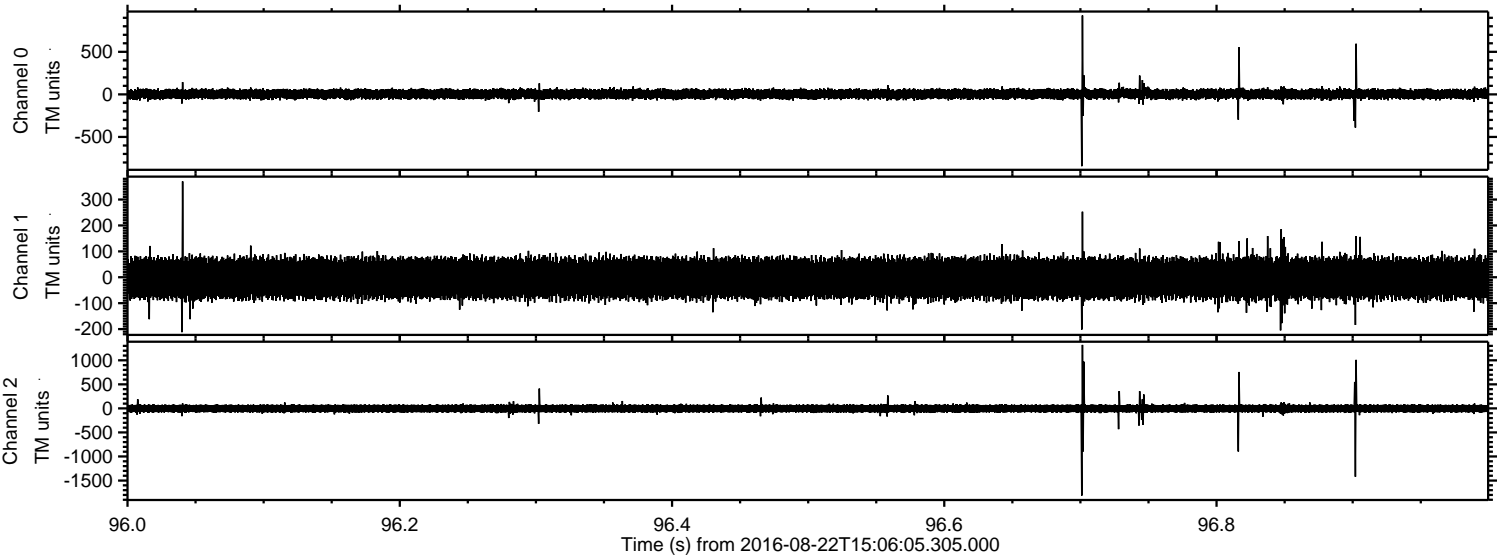

Processed Mon Aug 22 17:14:17 2016 by ELM ver.2012-10-06 from 001__elm20160822_150604__dat00.bin

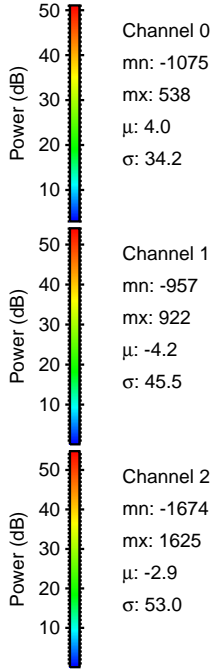
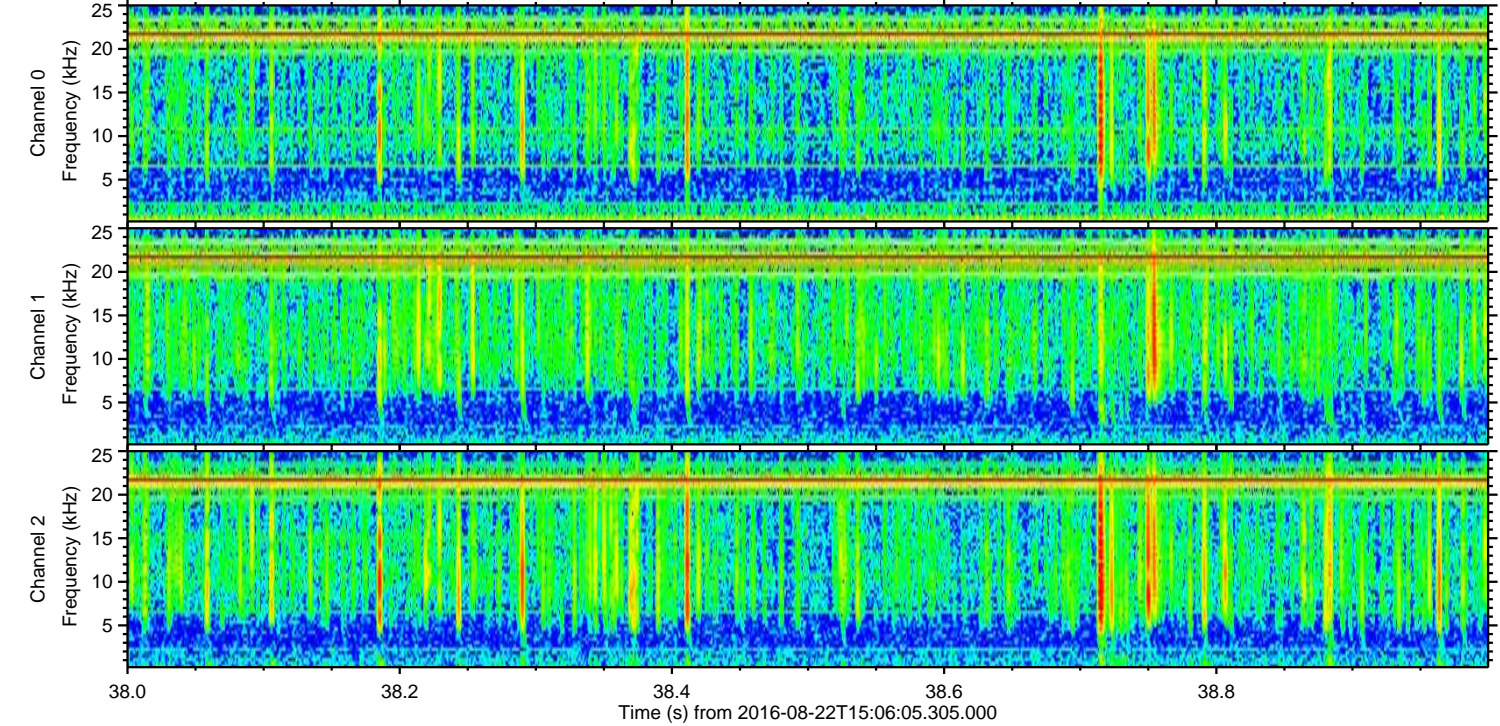
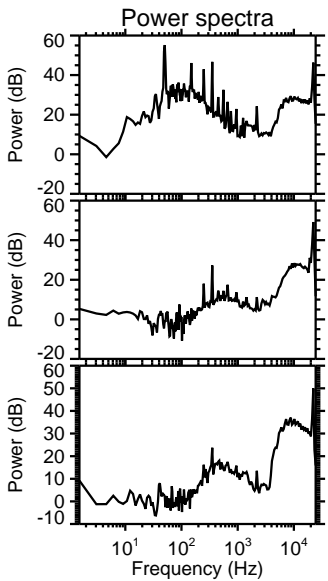
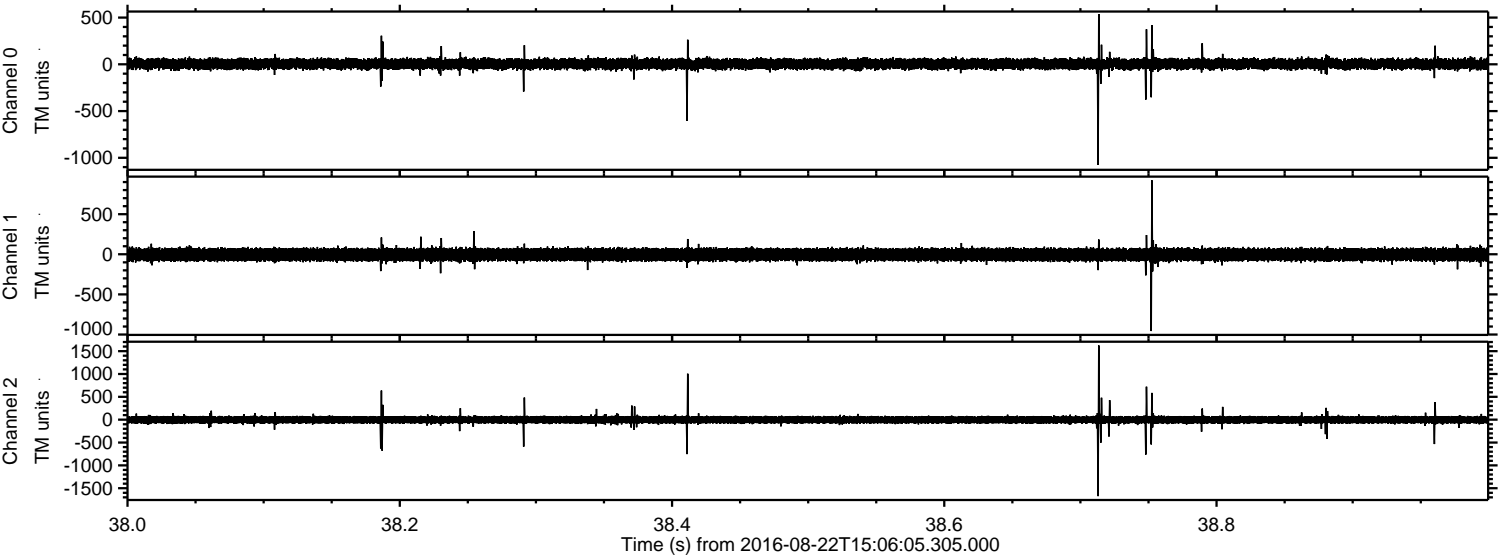

Processed Mon Aug 22 17:14:18 2016 by ELM ver.2012-10-06 from 001__elm20160822_150604__dat00.bin

