

ELMAVAN 3D WAVEFORMS (Measured data sampled at 50 kHz) 51000 packets of 144 samples from 2016-08-20T17:34:01.106.000.

Processed Sat Aug 20 19:41:51 2016 by ELM ver.2012-10-06 from 001__elm20160820_173400__dat00.bin

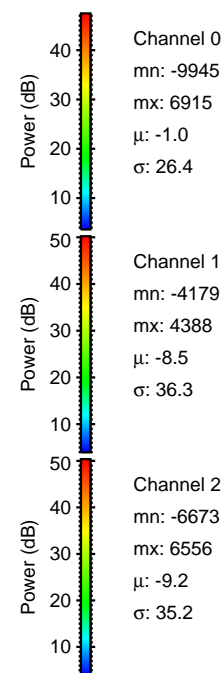
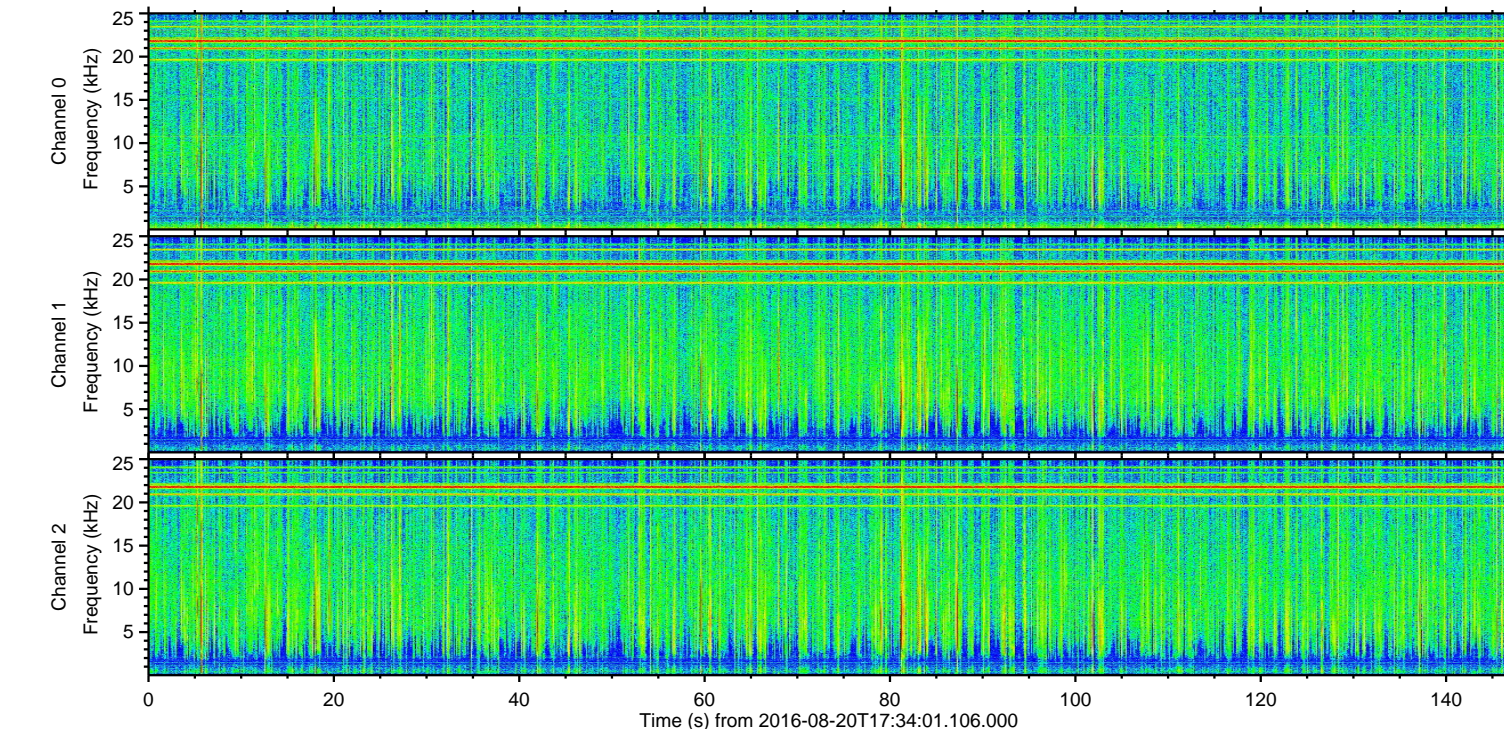
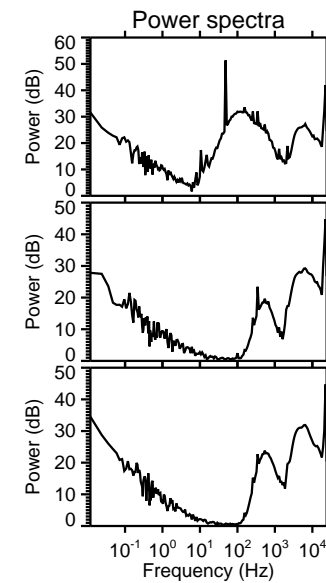
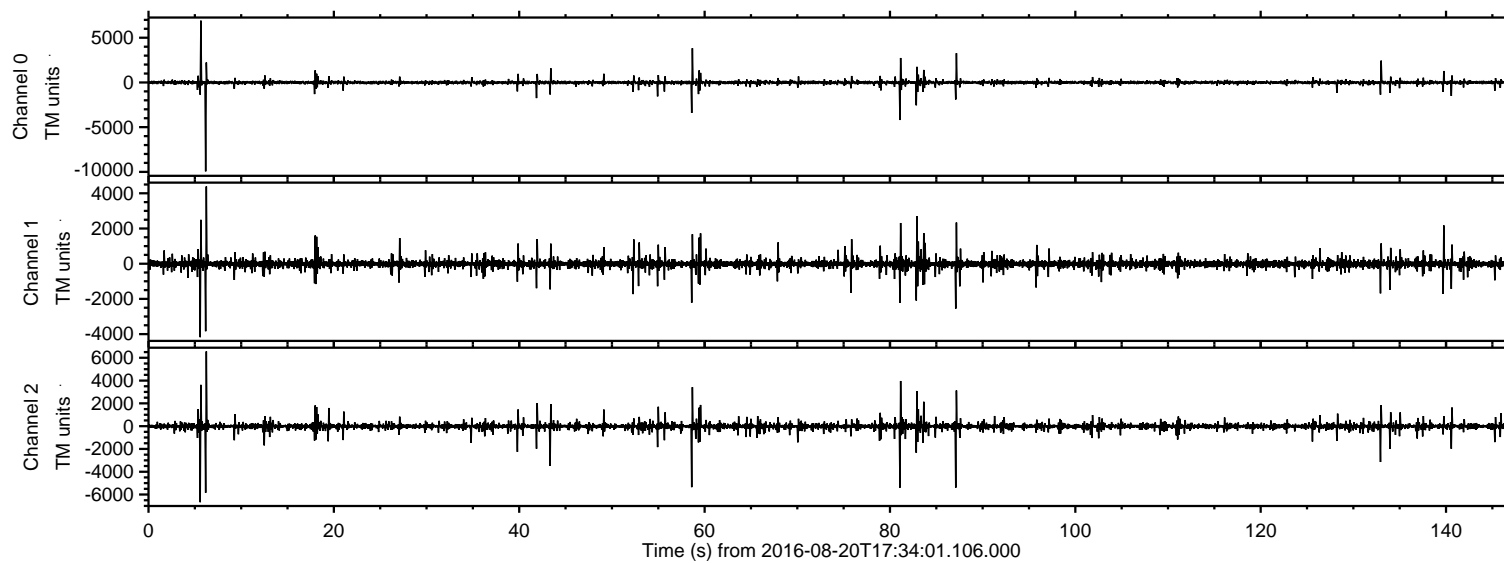

ELMAVAN 3D WAVEFORMS (Measured data sampled at 50 kHz) 51000 packets of 144 samples from 2016-08-20T17:34:01.106.000. Part 7/147

Processed Sat Aug 20 19:42:02 2016 by ELM ver.2012-10-06 from 001__elm20160820_173400__dat00.bin

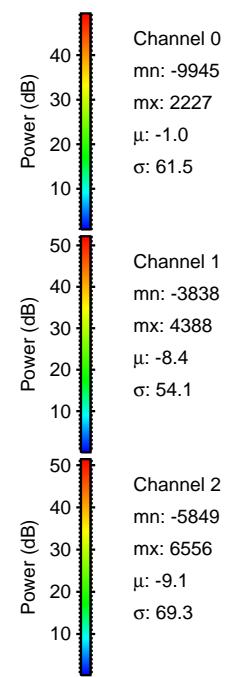
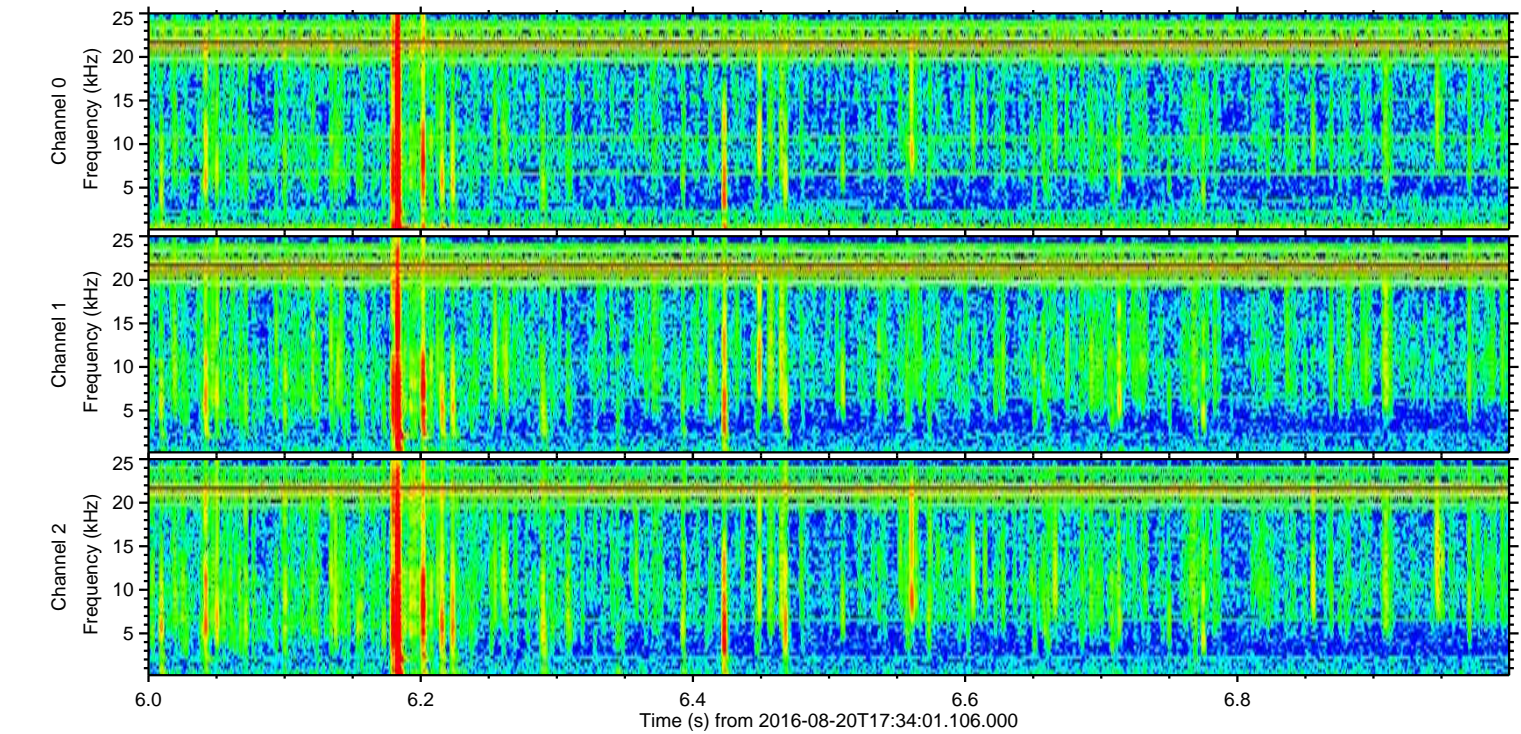
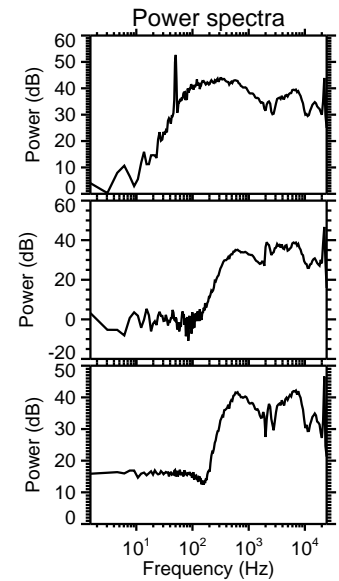
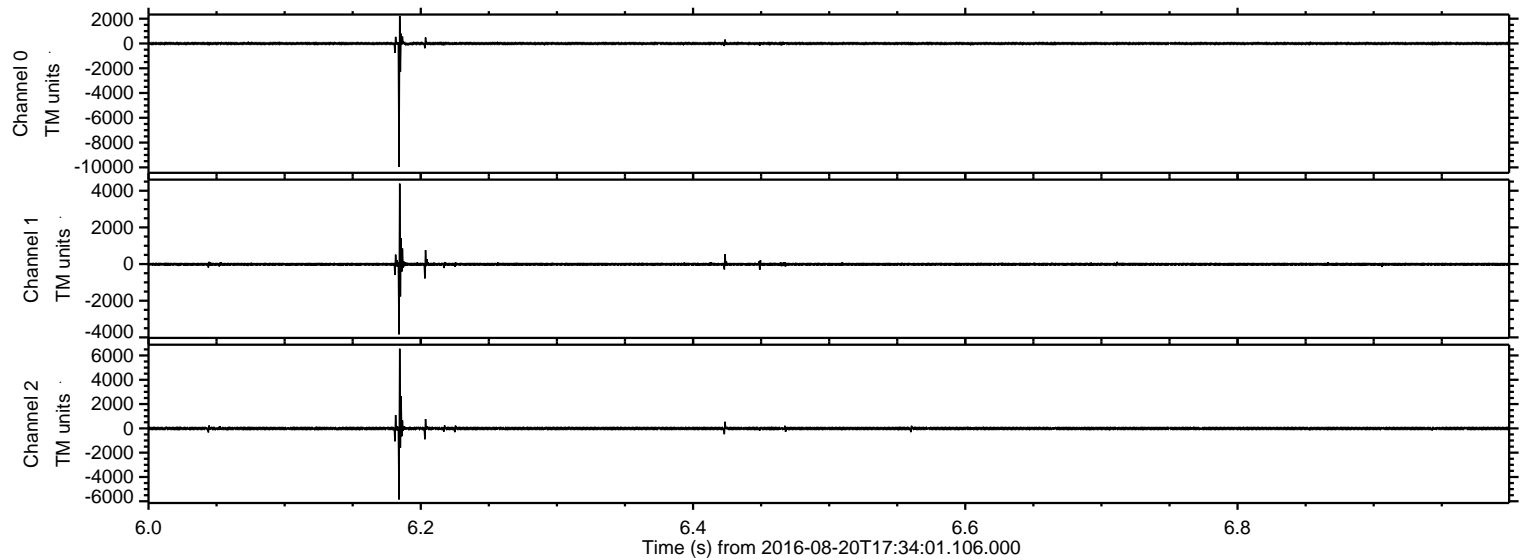

Processed Sat Aug 20 19:42:03 2016 by ELM ver.2012-10-06 from 001__elm20160820_173400__dat00.bin

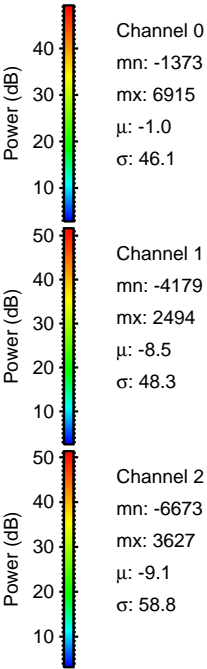
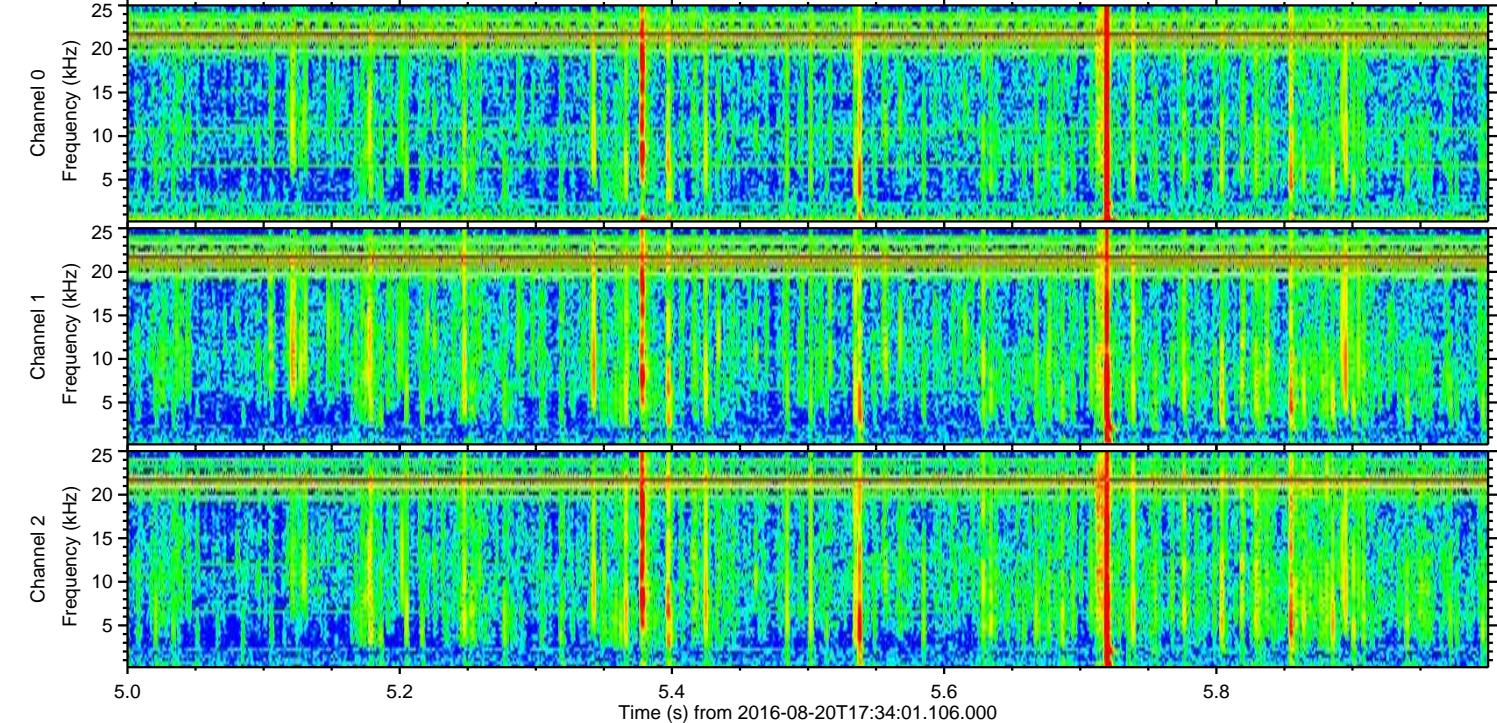
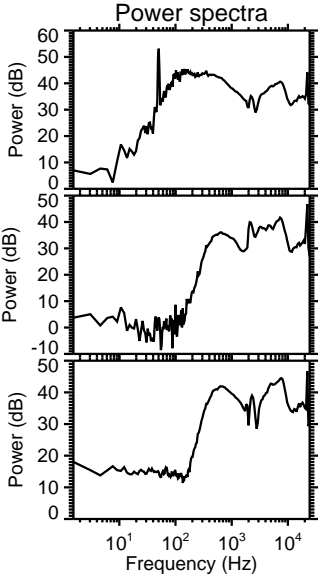
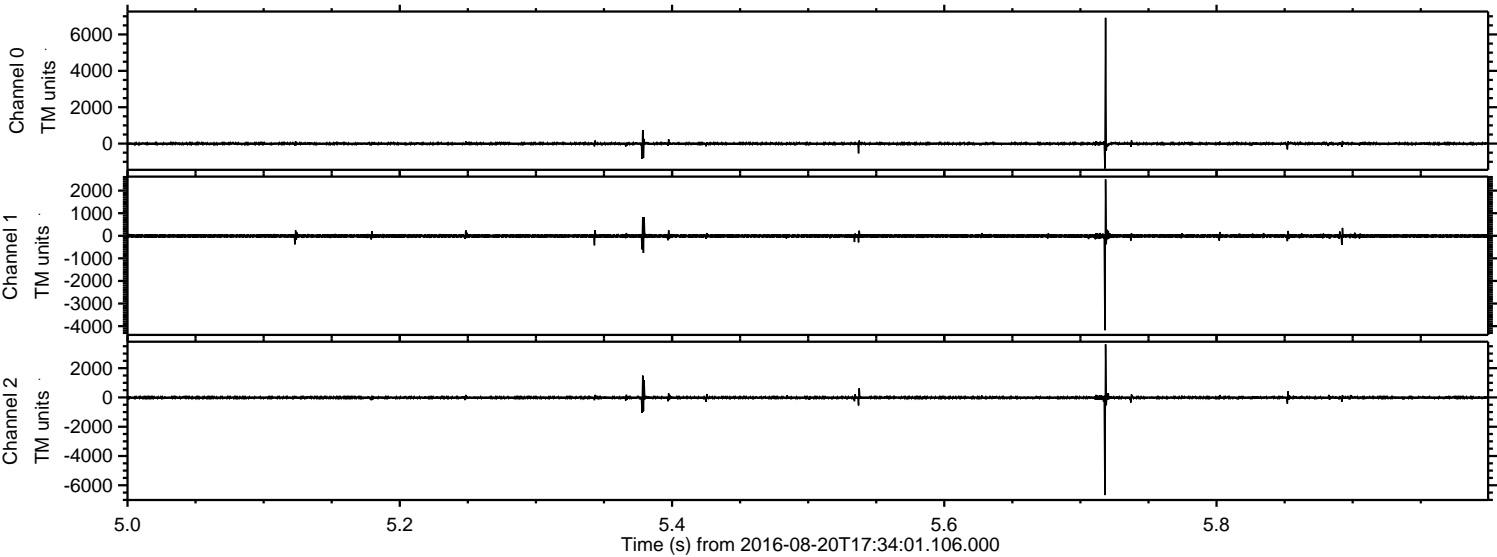

Processed Sat Aug 20 19:42:04 2016 by ELM ver.2012-10-06 from 001__elm20160820_173400__dat00.bin

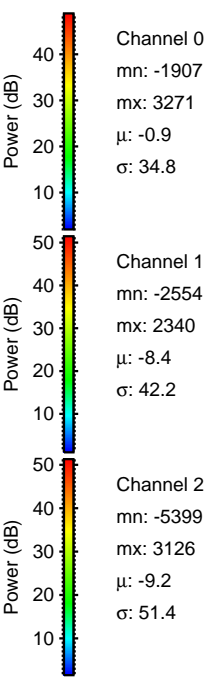
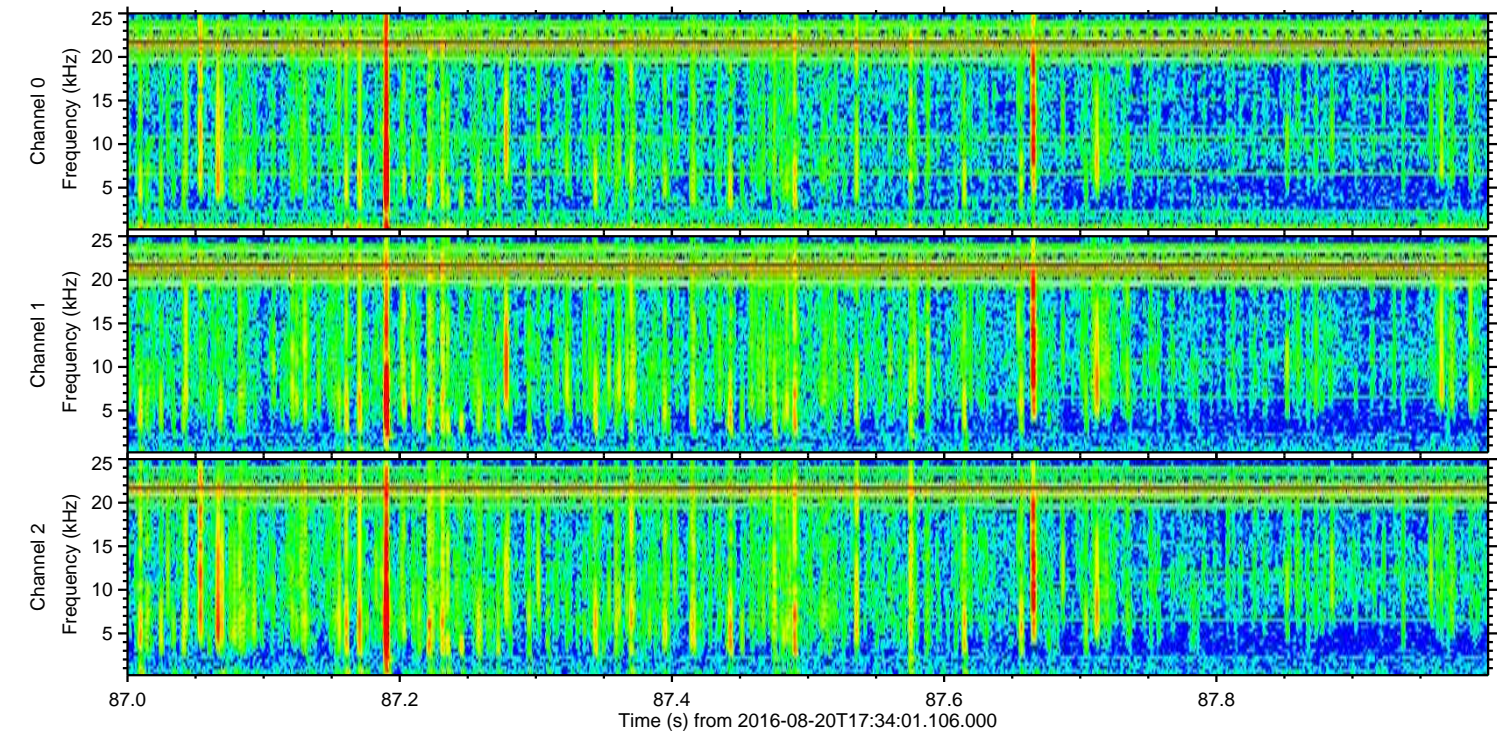
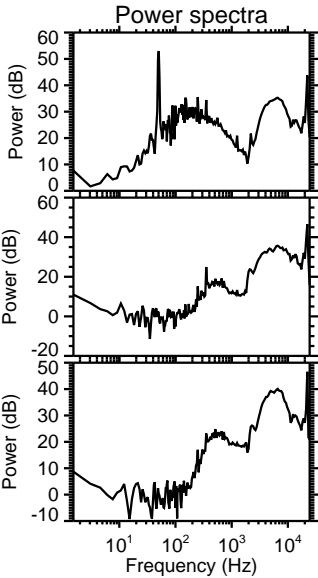
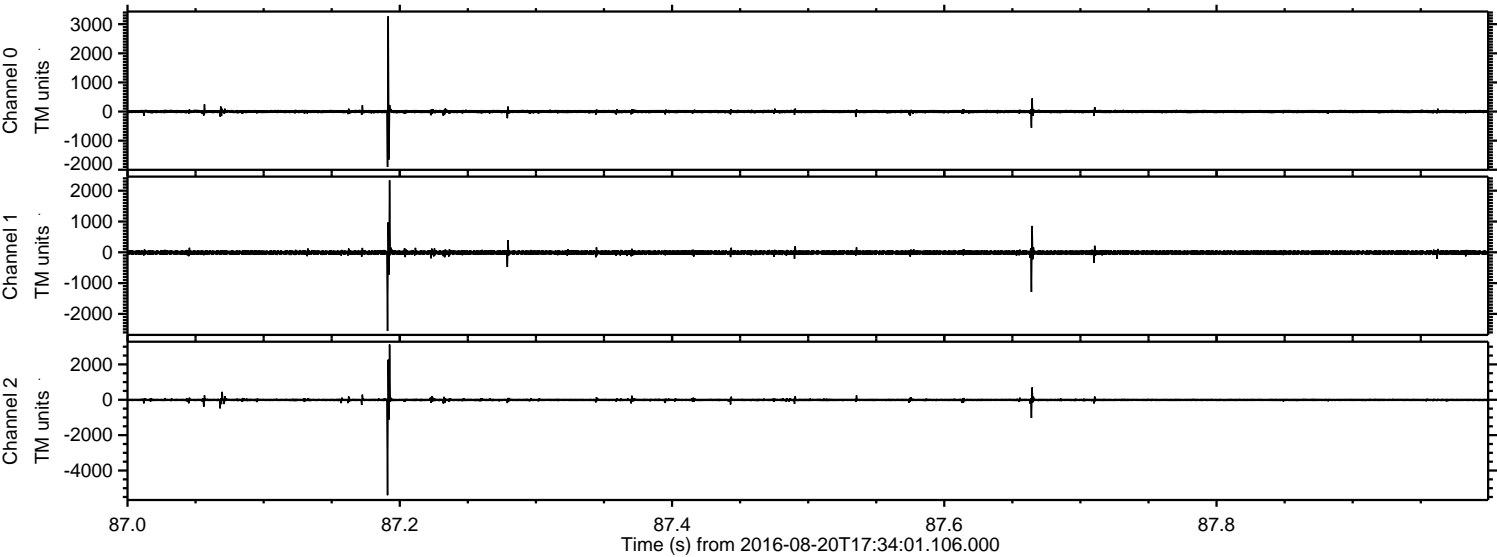

Processed Sat Aug 20 19:42:05 2016 by ELM ver.2012-10-06 from 001__elm20160820_173400__dat00.bin

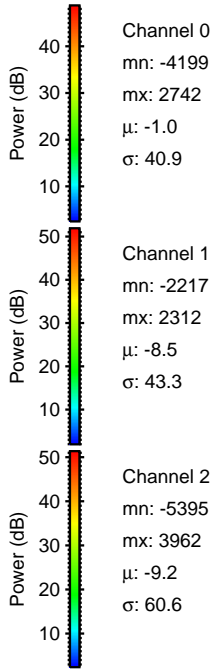
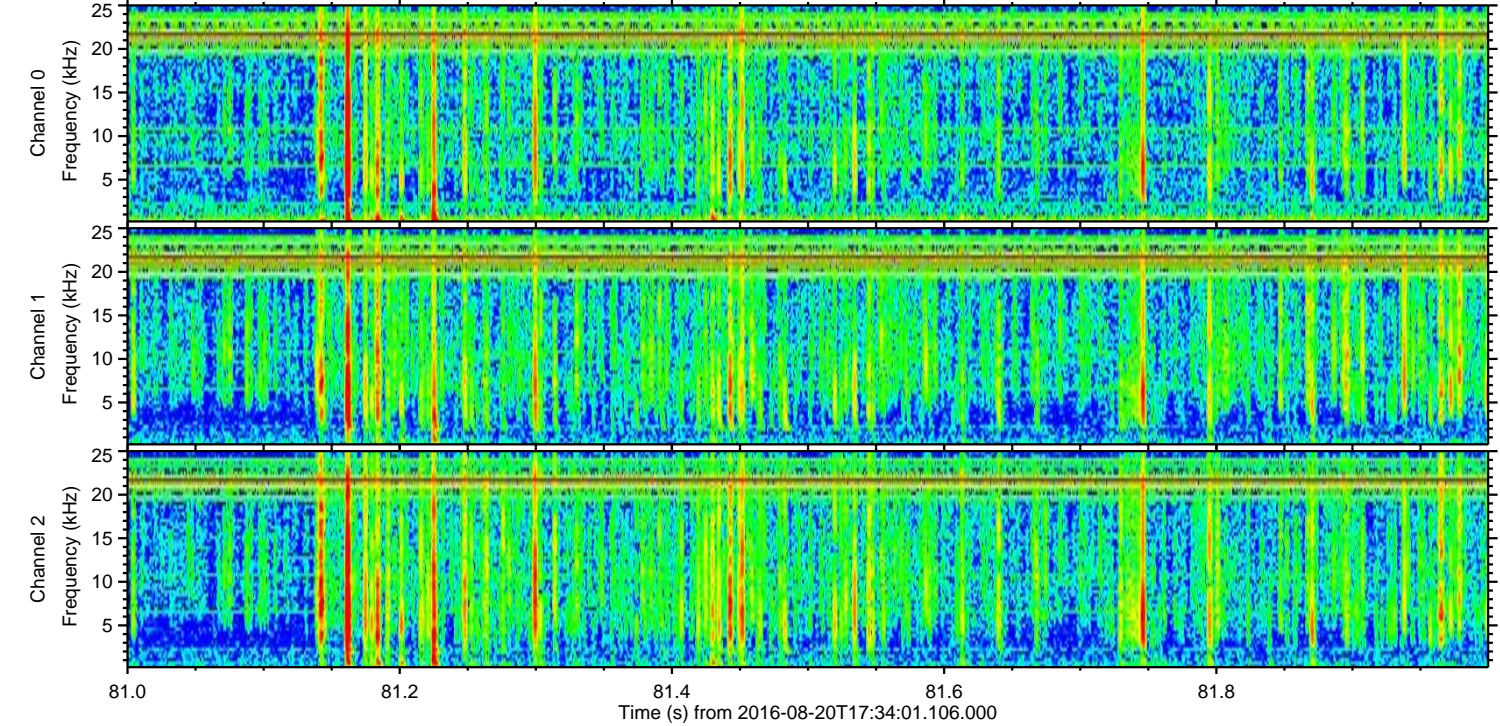
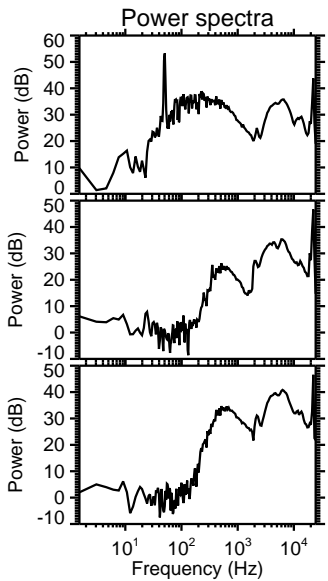
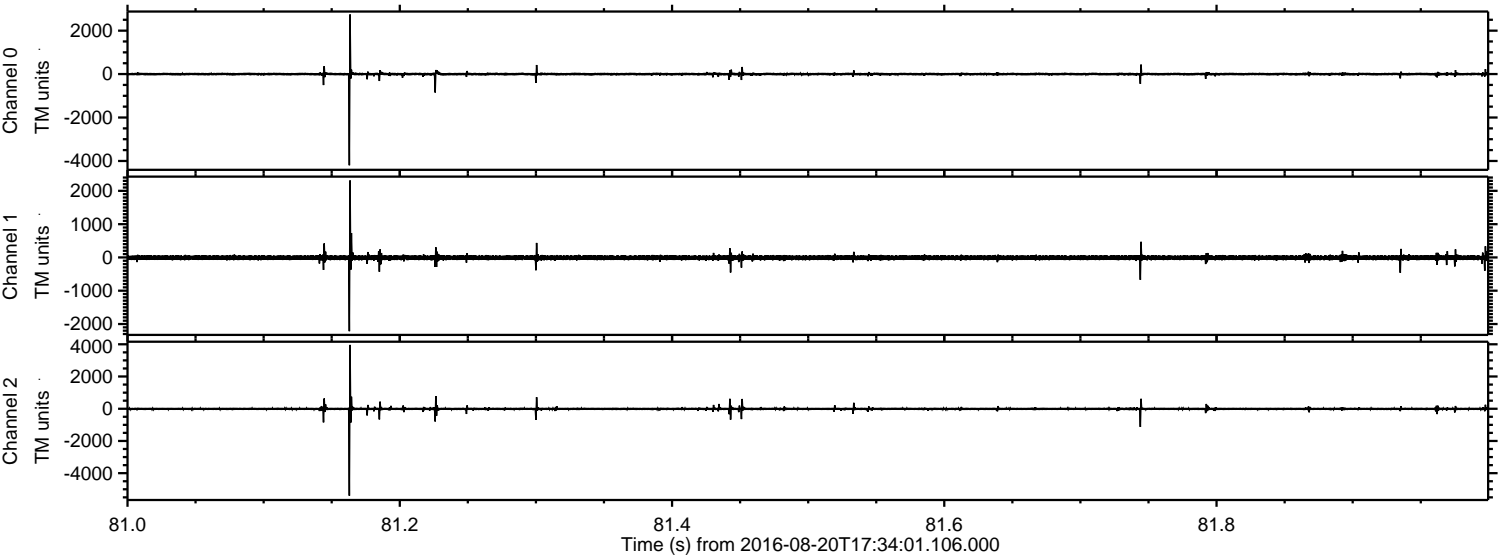

Processed Sat Aug 20 19:42:06 2016 by ELM ver.2012-10-06 from 001__elm20160820_173400__dat00.bin

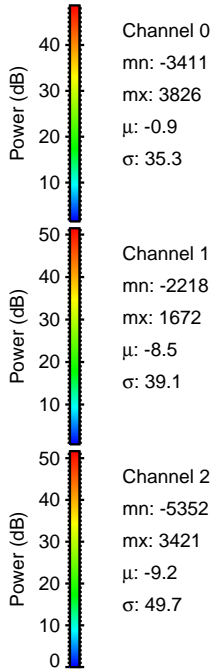
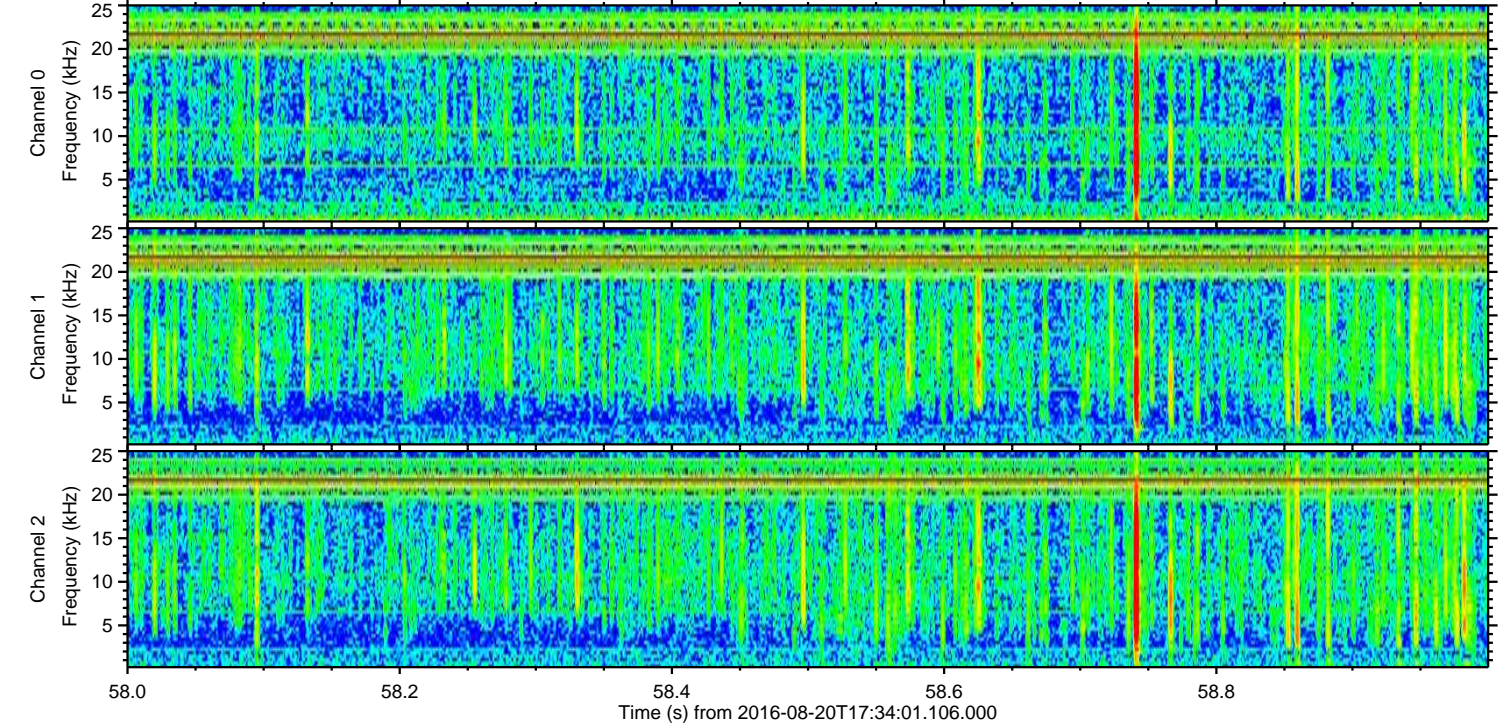
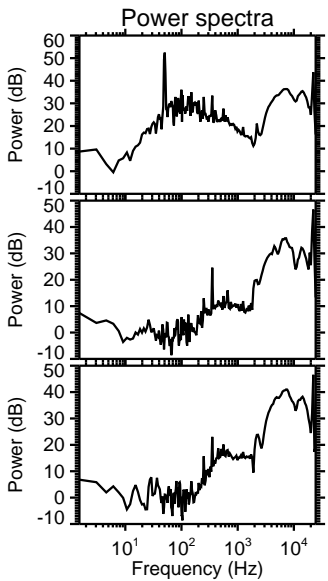
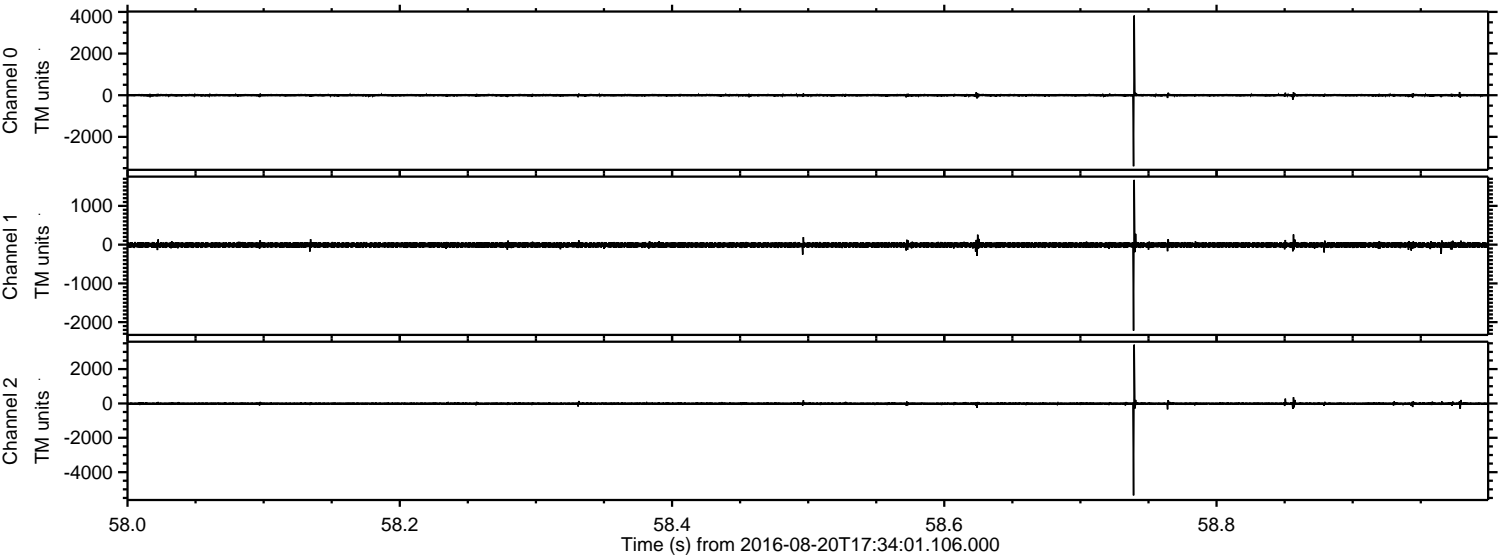

Processed Sat Aug 20 19:42:07 2016 by ELM ver.2012-10-06 from 001__elm20160820_173400__dat00.bin

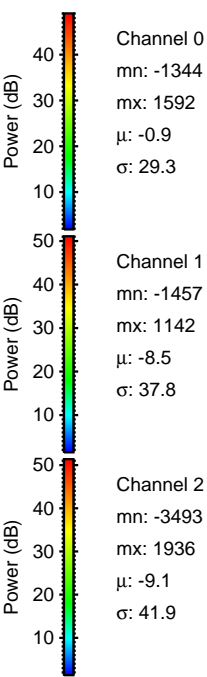
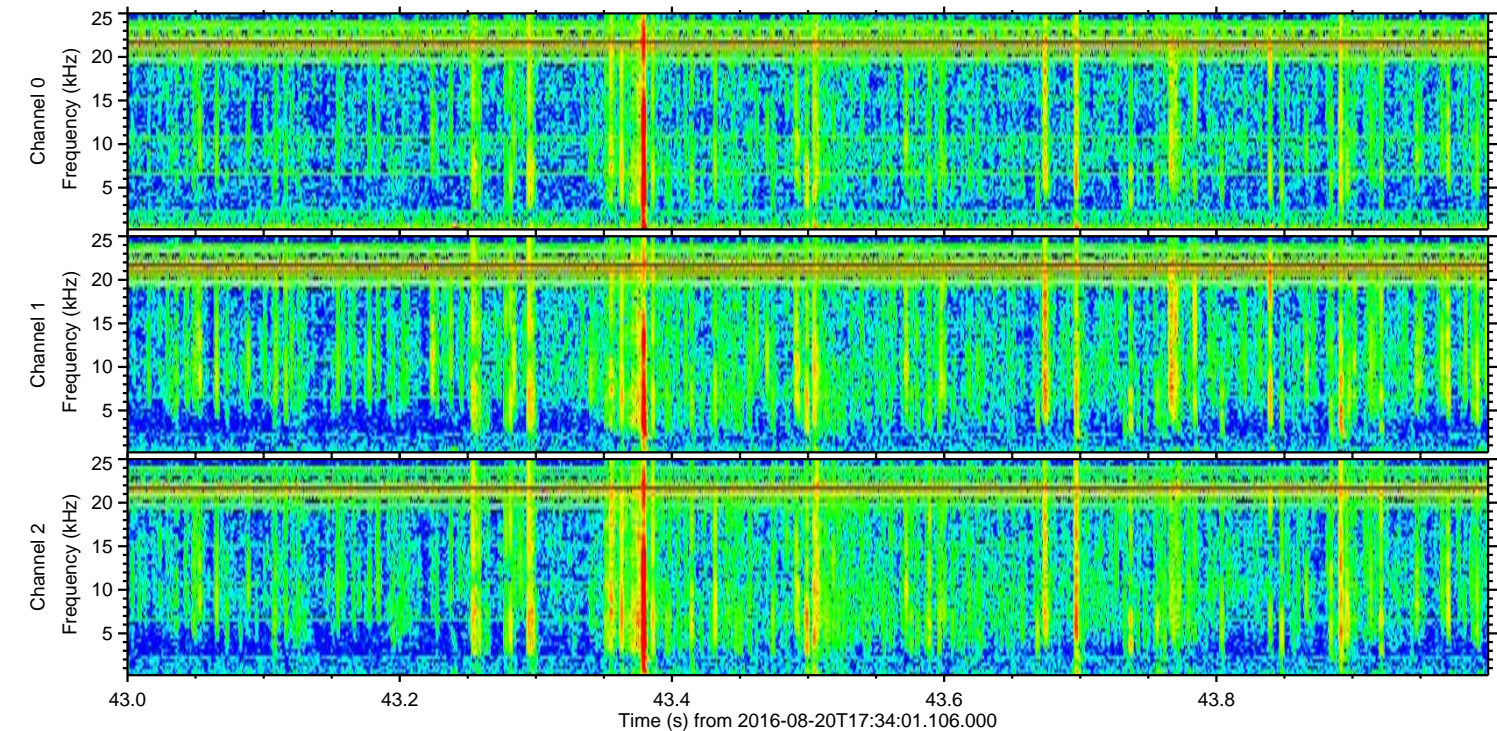
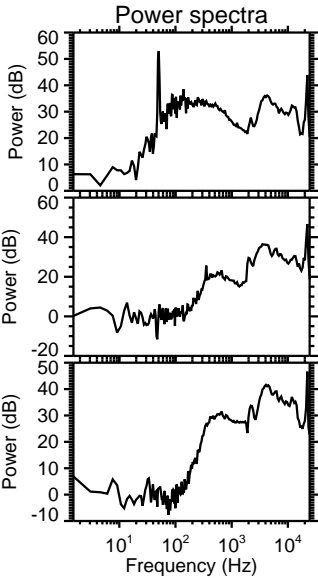
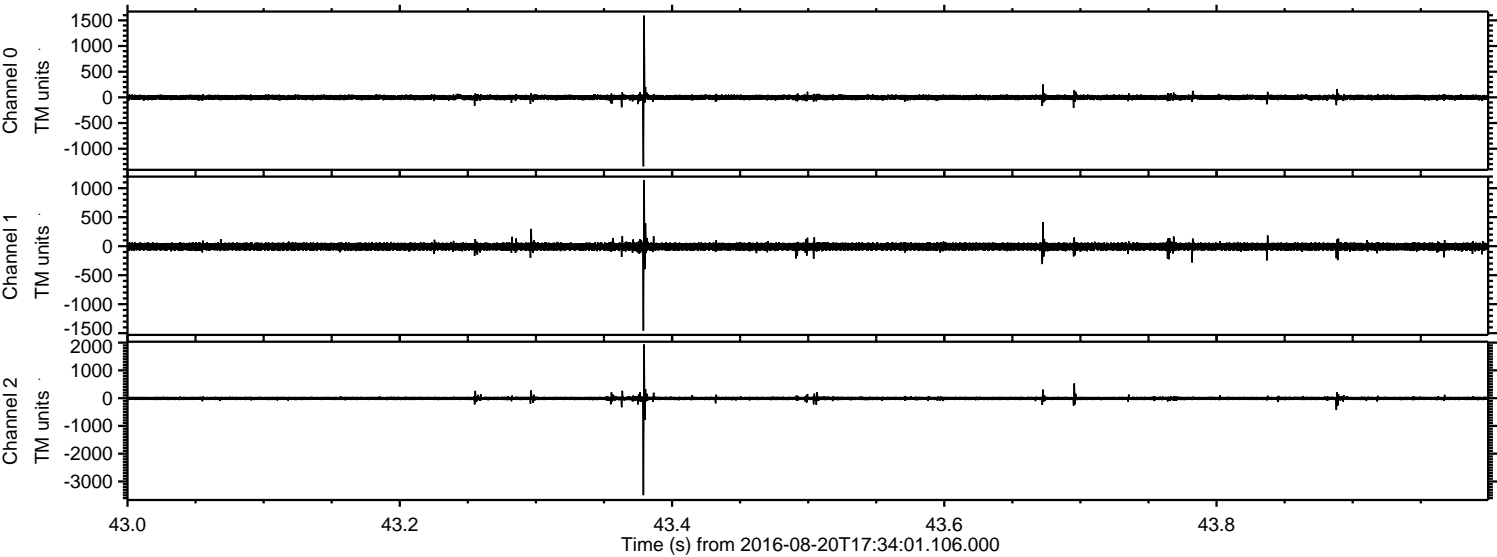

ELMAVAN 3D WAVEFORMS (Measured data sampled at 50 kHz) 51000 packets of 144 samples from 2016-08-20T17:34:01.106.000. Part 133/147

Processed Sat Aug 20 19:42:08 2016 by ELM ver.2012-10-06 from 001__elm20160820_173400__dat00.bin

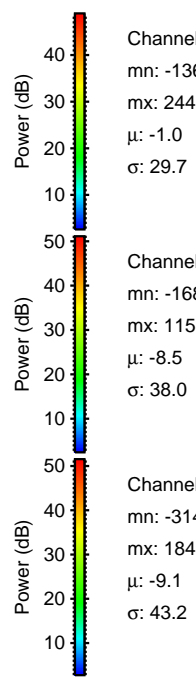
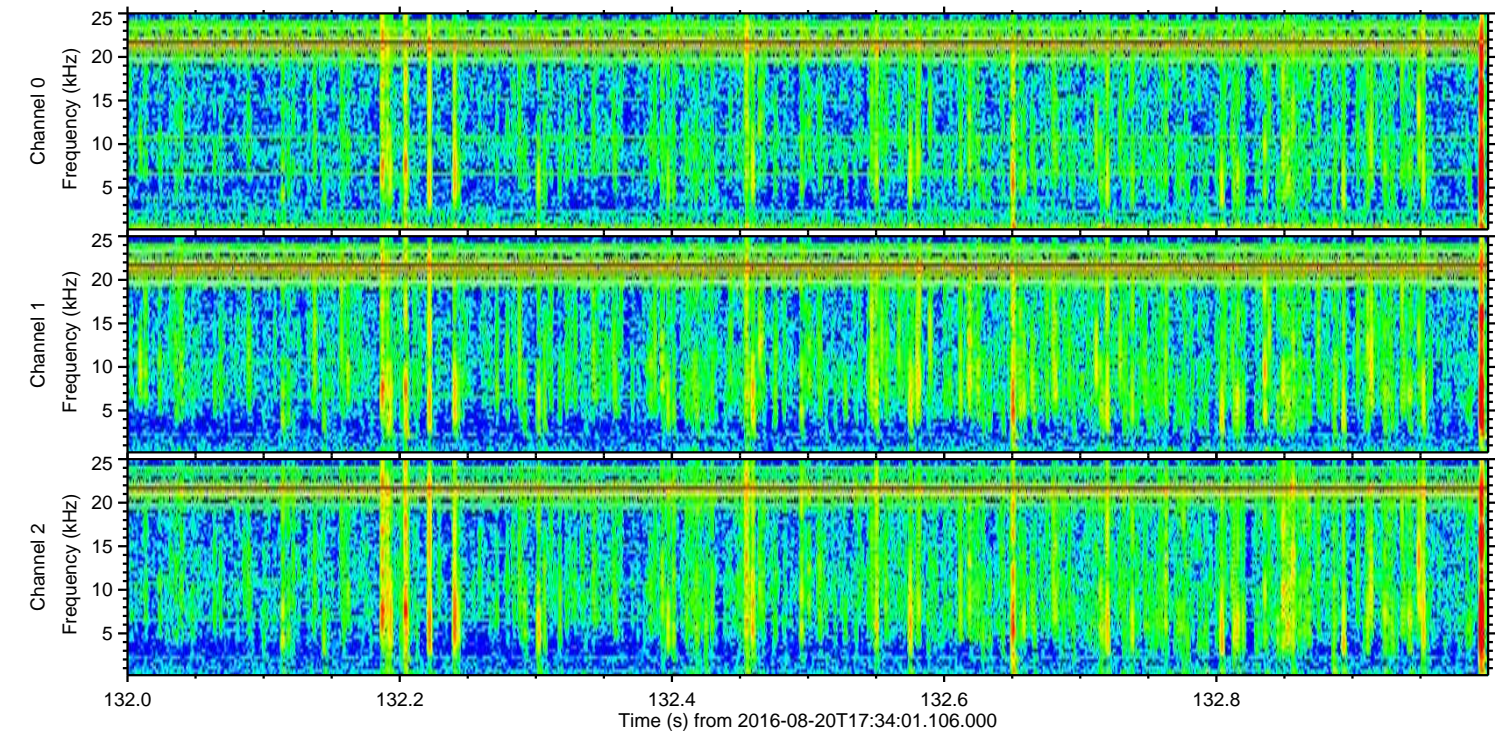
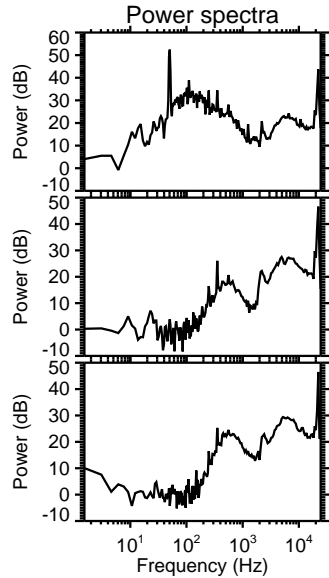
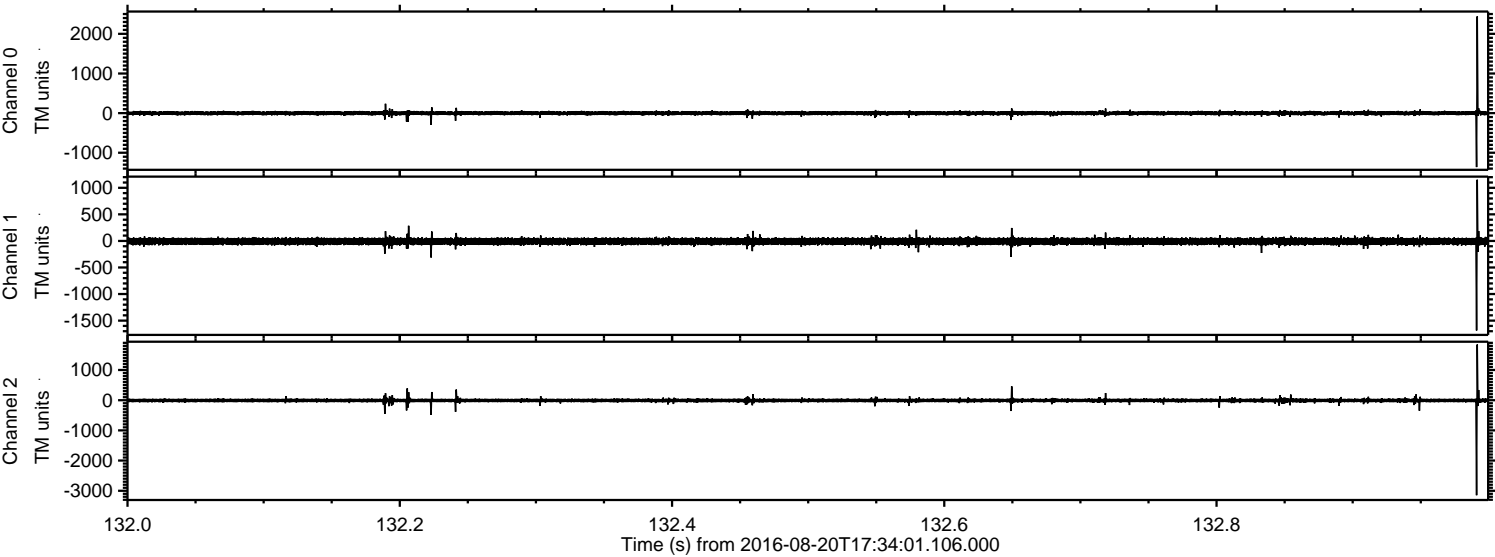

Channel 0
mn: -1362
mx: 2441
 μ : -1.0
 σ : 29.7

Channel 1
mn: -1685
mx: 1153
 μ : -8.5
 σ : 38.0

Channel 2
mn: -3149
mx: 1845
 μ : -9.1
 σ : 43.2

Processed Sat Aug 20 19:42:09 2016 by ELM ver.2012-10-06 from 001__elm20160820_173400__dat00.bin

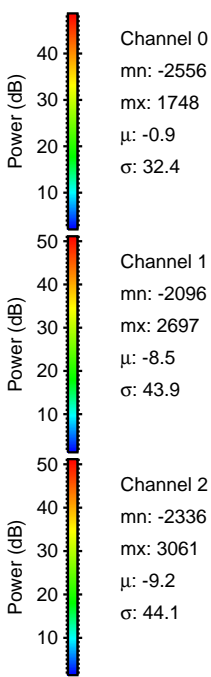
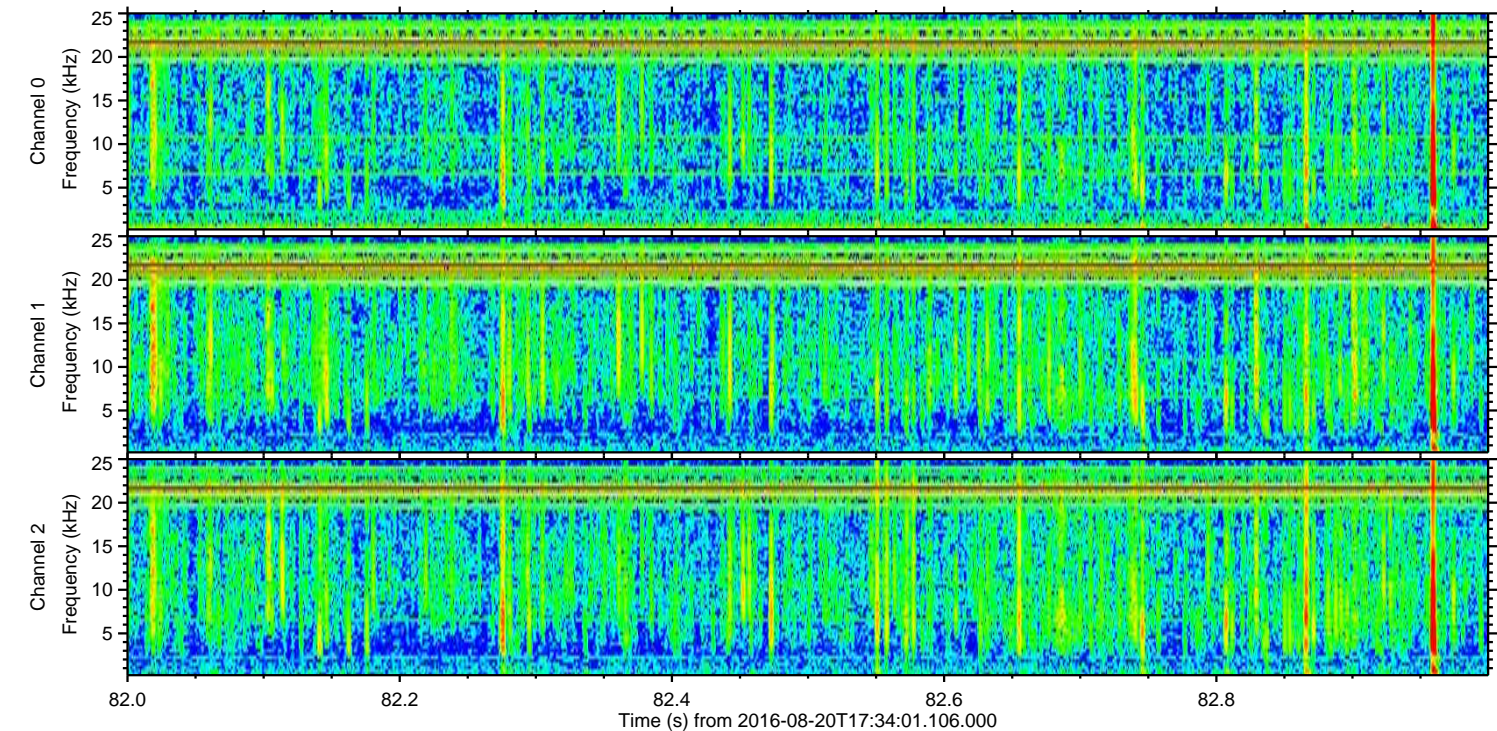
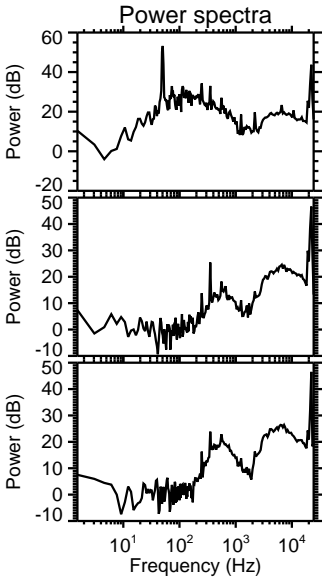
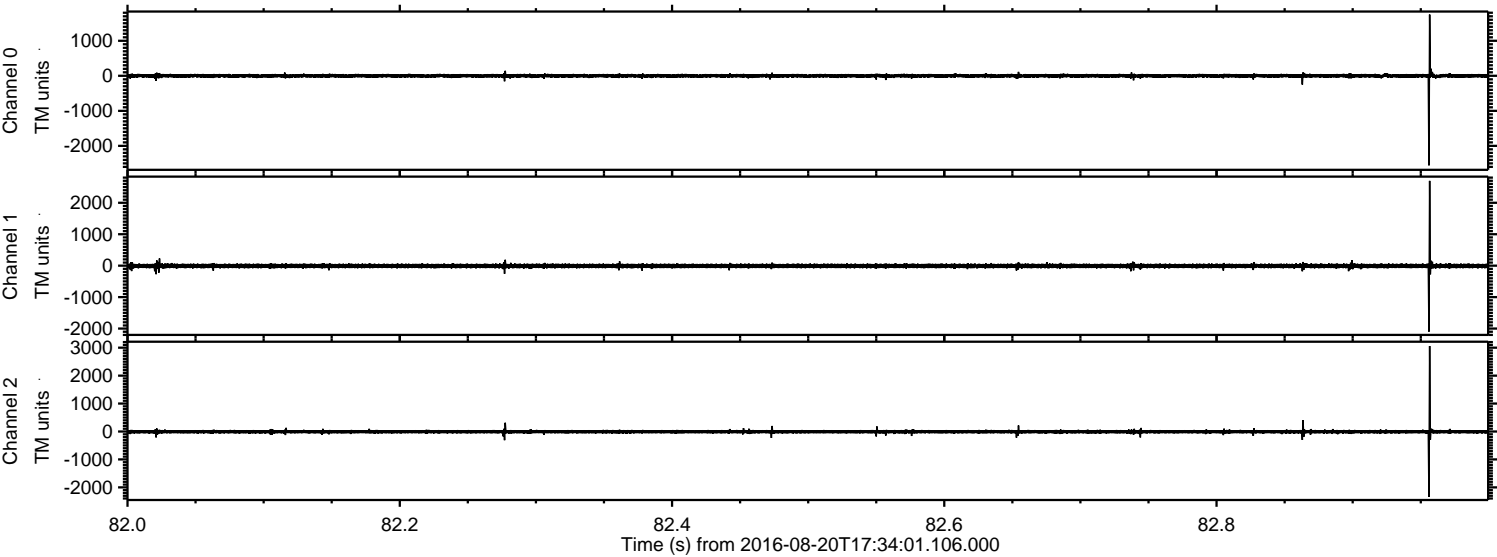

Processed Sat Aug 20 19:42:10 2016 by ELM ver.2012-10-06 from 001__elm20160820_173400__dat00.bin

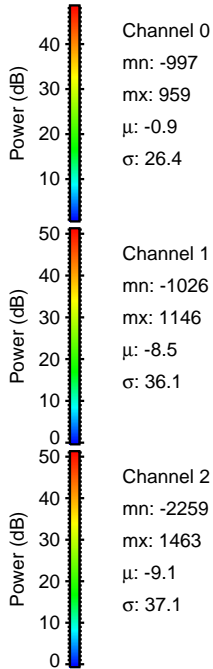
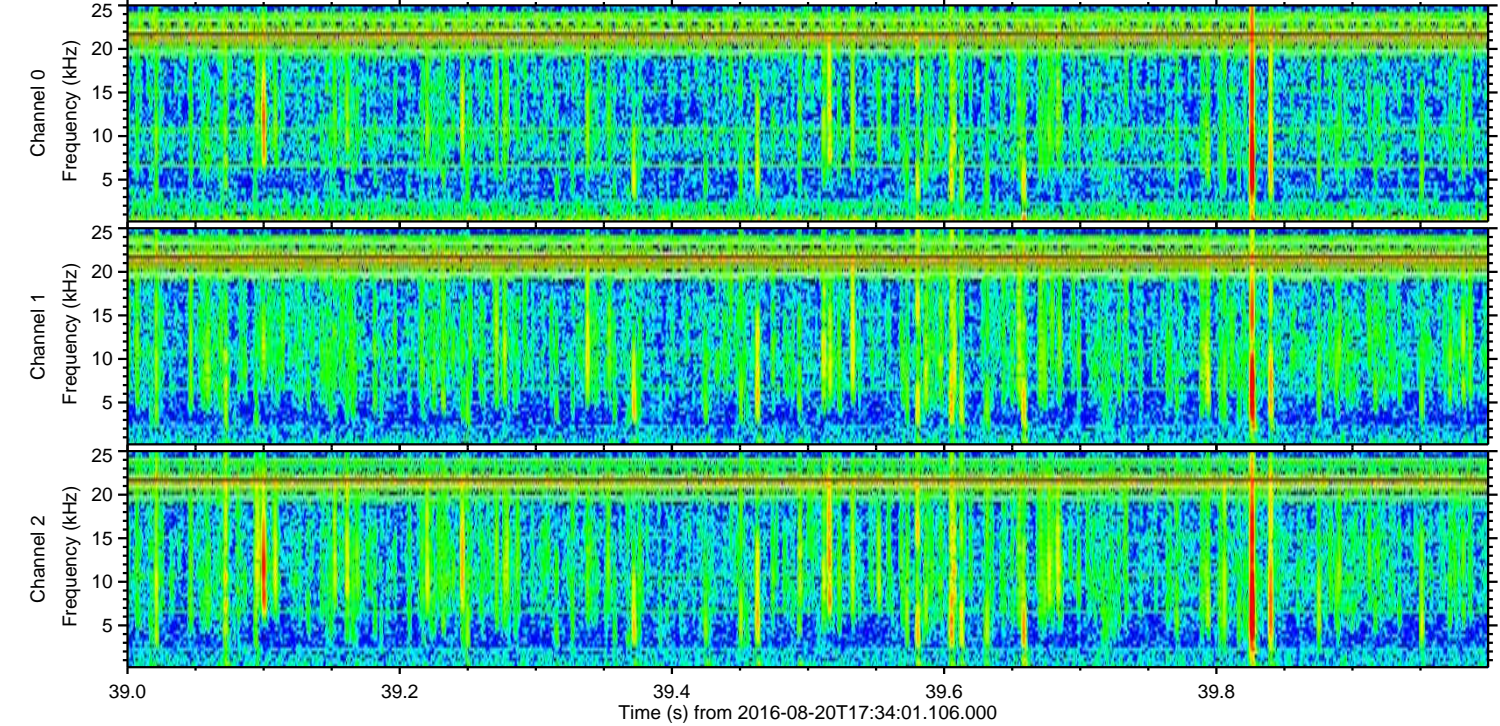
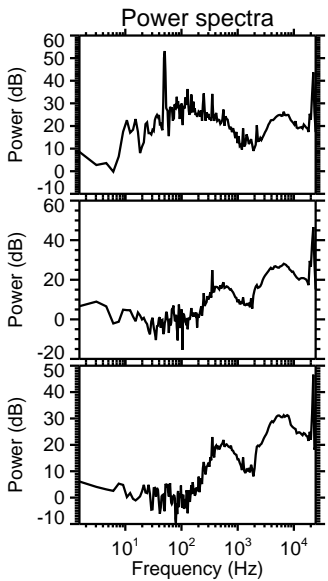
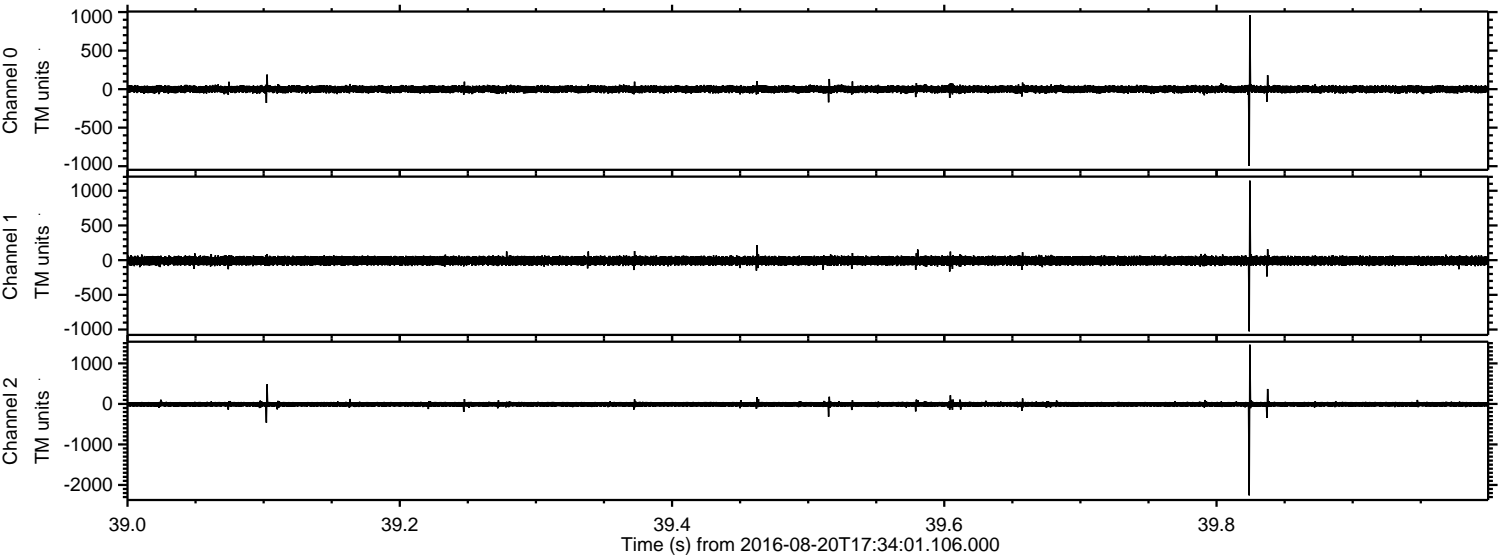

Channel 0
mn: -997
mx: 959
 μ : -0.9
 σ : 26.4

Channel 1
mn: -1026
mx: 1146
 μ : -8.5
 σ : 36.1

Channel 2
mn: -2259
mx: 1463
 μ : -9.1
 σ : 37.1

Processed Sat Aug 20 19:42:11 2016 by ELM ver.2012-10-06 from 001__elm20160820_173400__dat00.bin

