

ELMAVAN 3D WAVEFORMS (Measured data sampled at 50 kHz) 51000 packets of 144 samples from 2016-08-19T18:47:59.754.000.

Processed Fri Aug 19 20:55:42 2016 by ELM ver.2012-10-06 from 001__elm20160819_184758__dat00.bin

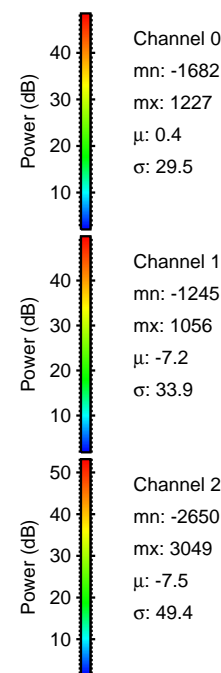

Processed Fri Aug 19 20:55:54 2016 by ELM ver.2012-10-06 from 001__elm20160819_184758__dat00.bin

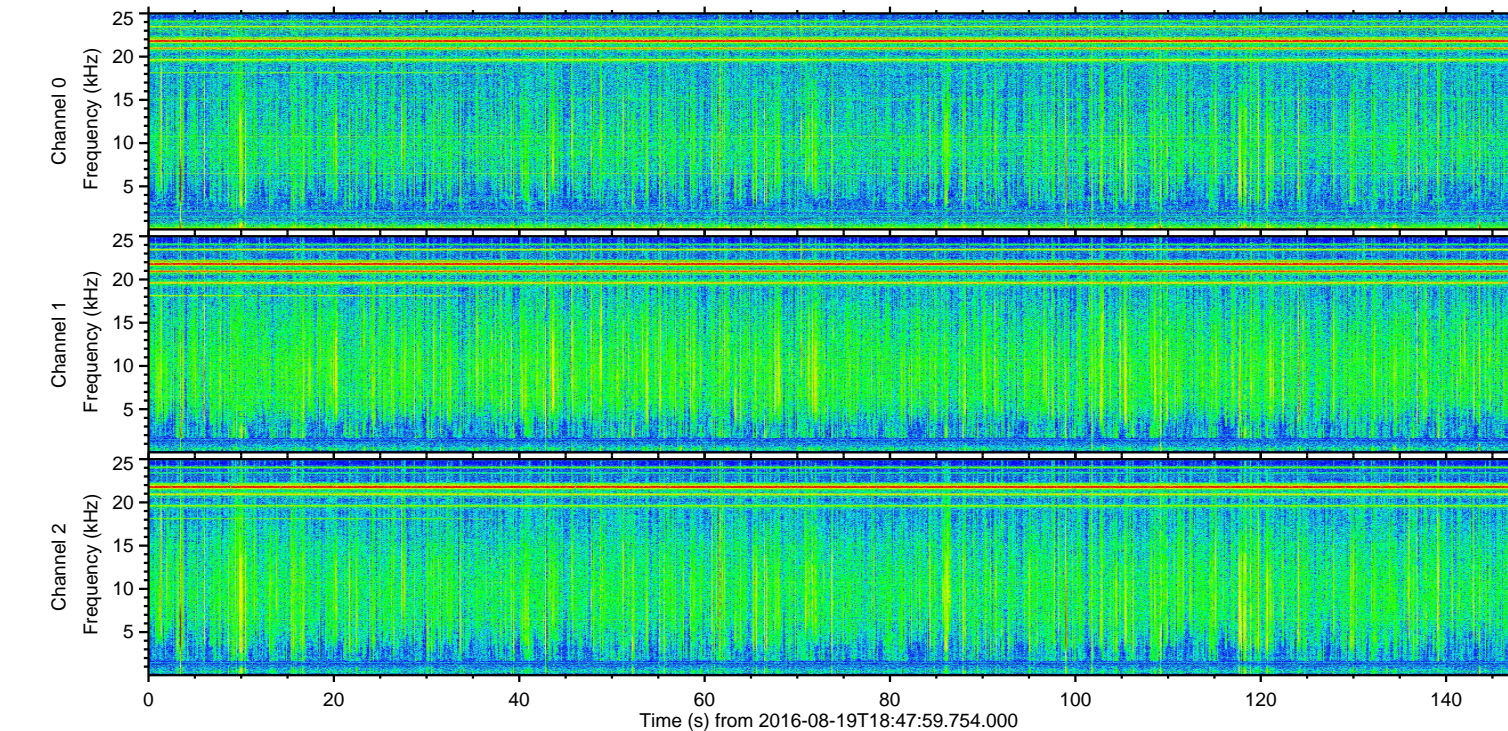
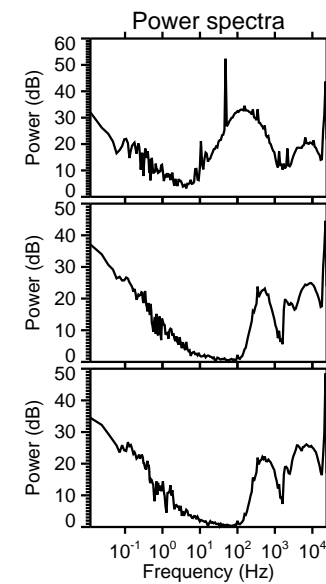
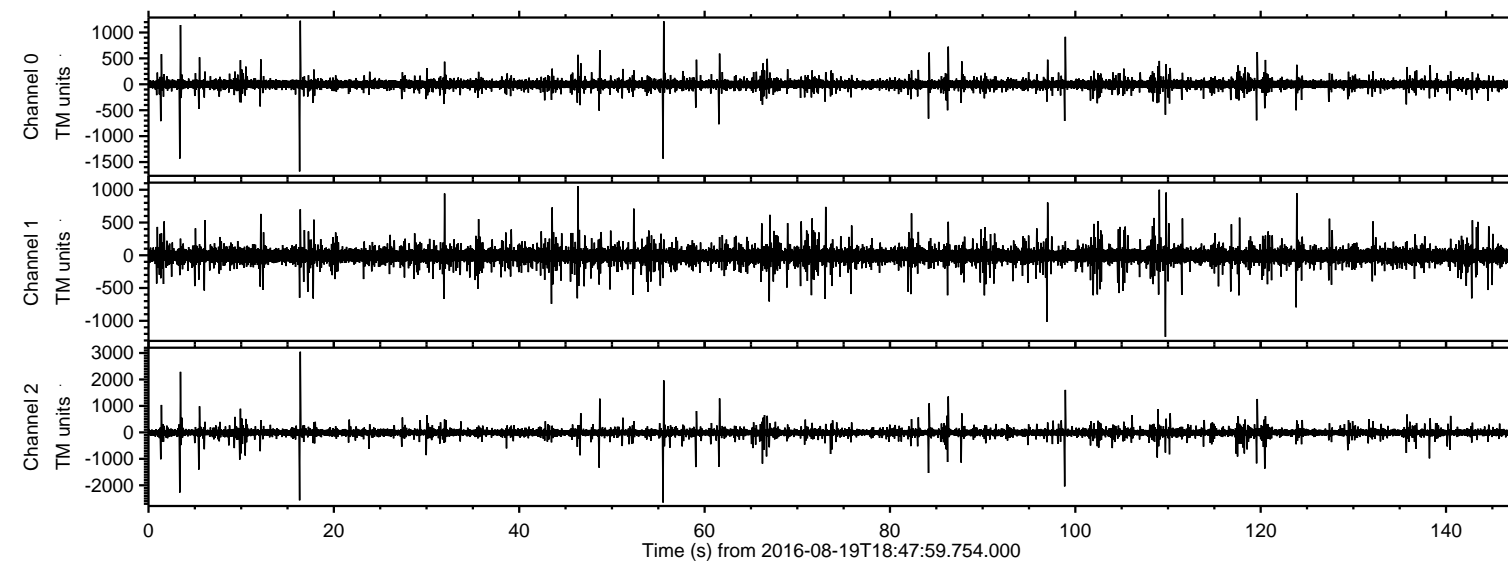
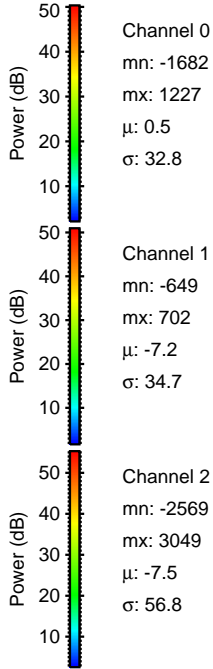
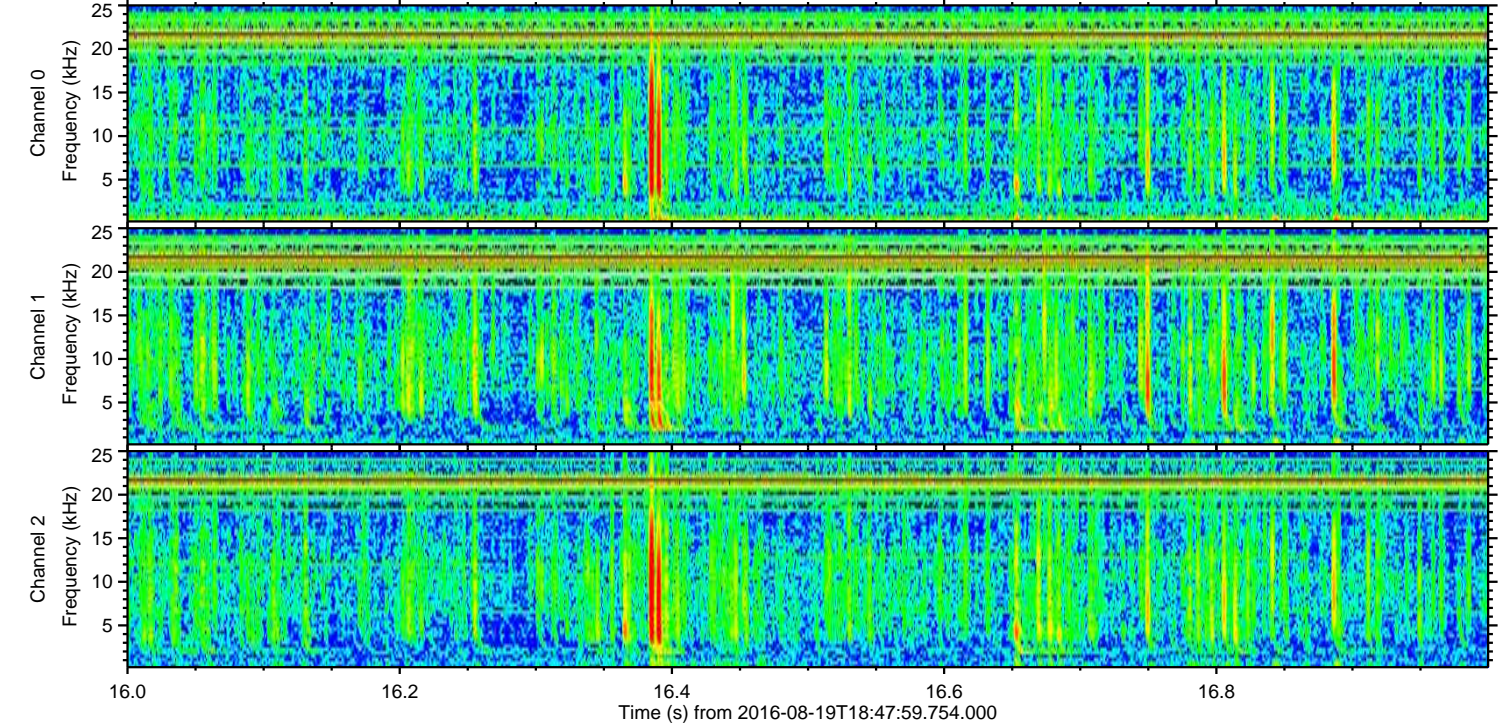
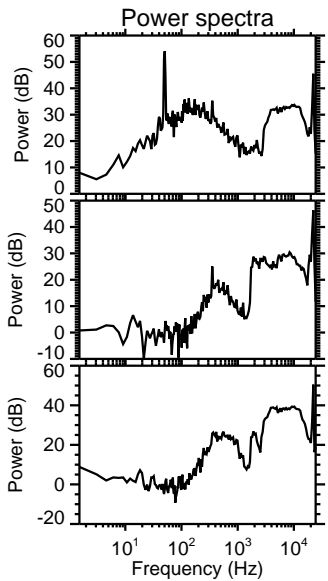
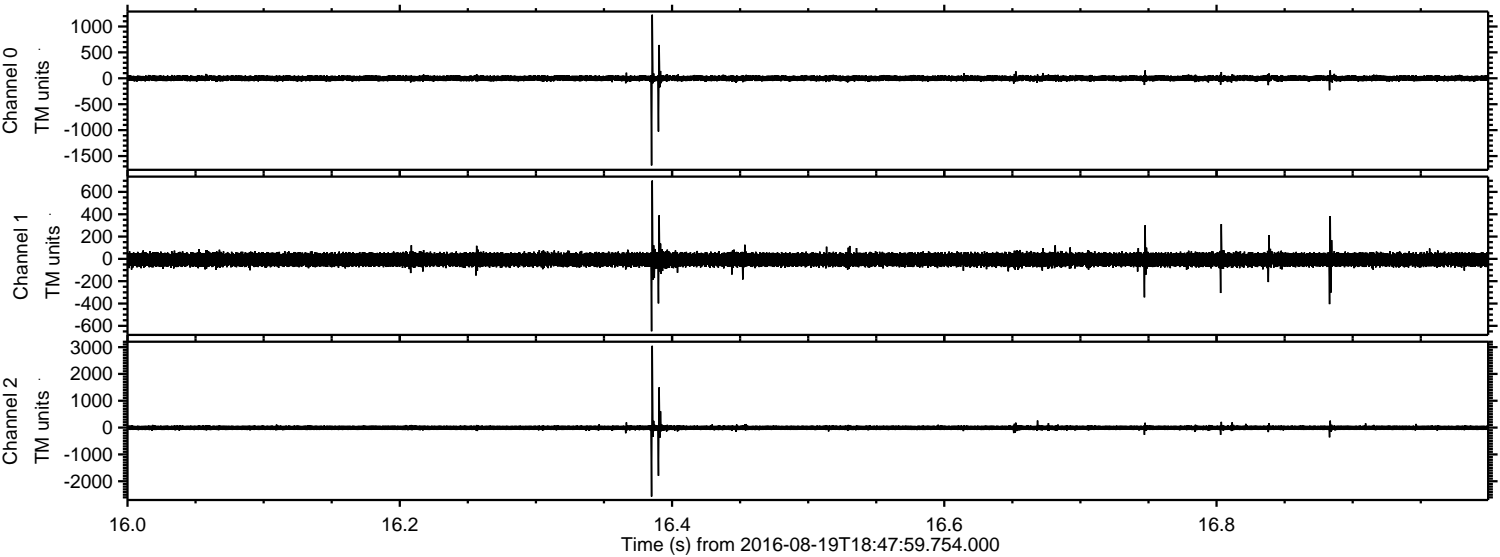

ELMAVAN 3D WAVEFORMS (Measured data sampled at 50 kHz) 51000 packets of 144 samples from 2016-08-19T18:47:59.754.000. Part 56/147

Processed Fri Aug 19 20:55:55 2016 by ELM ver.2012-10-06 from 001__elm20160819_184758__dat00.bin

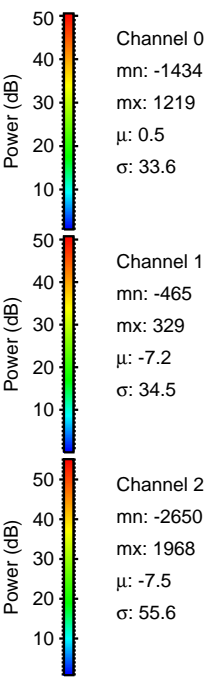
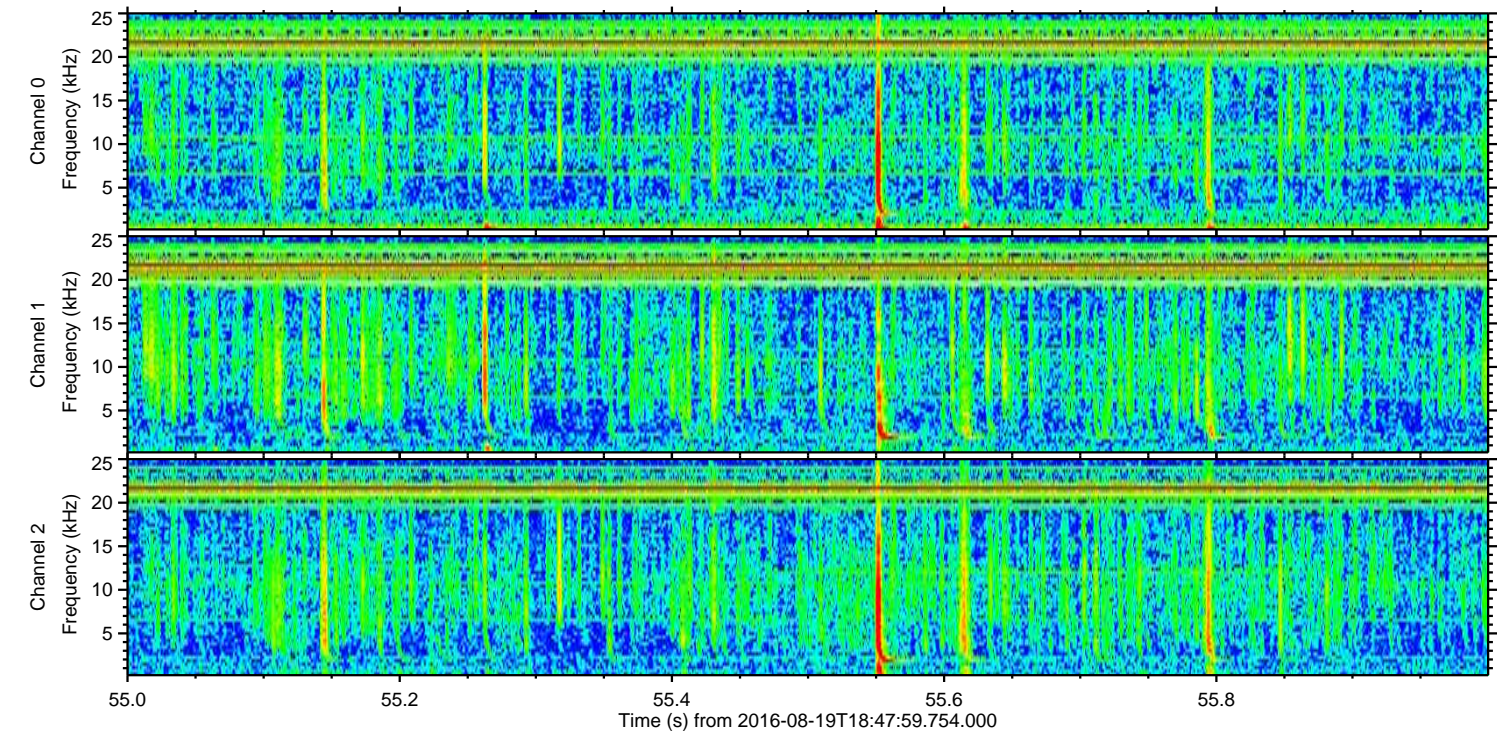
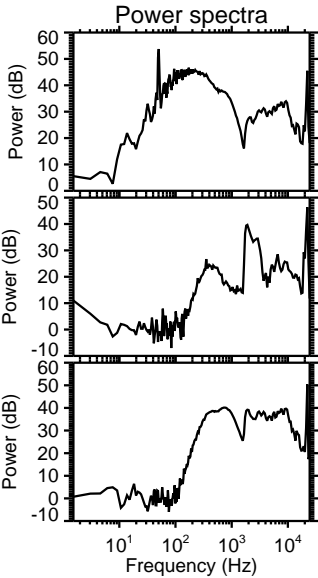
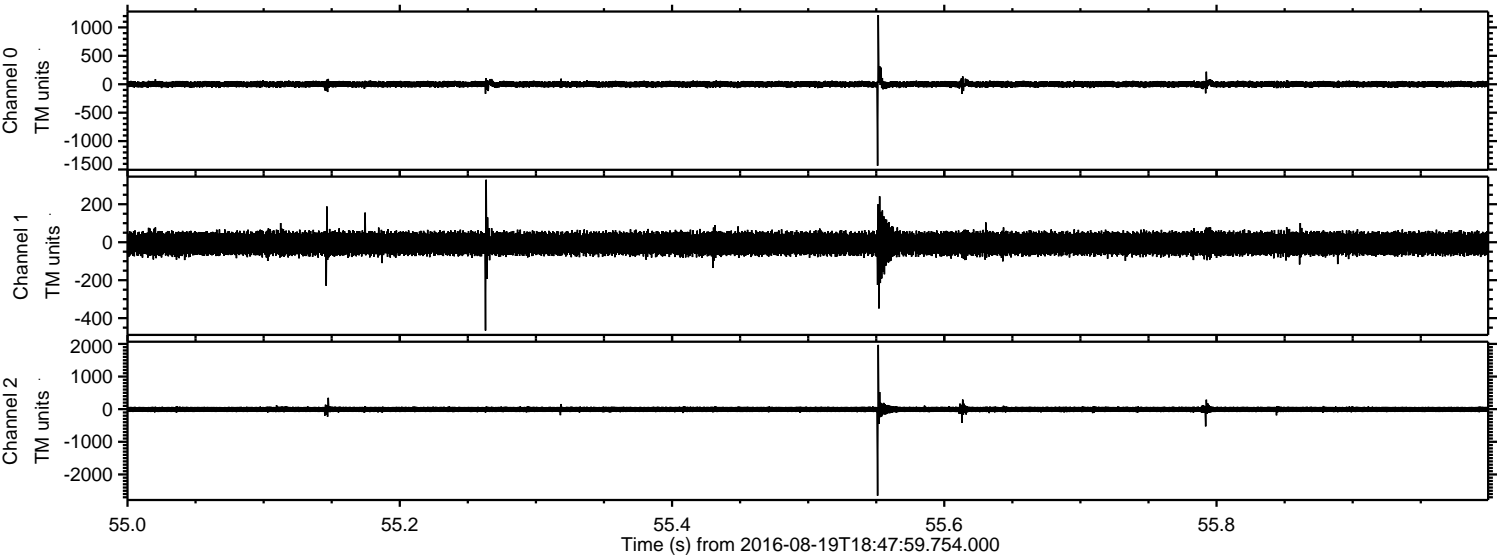

ELMAVAN 3D WAVEFORMS (Measured data sampled at 50 kHz) 51000 packets of 144 samples from 2016-08-19T18:47:59.754.000. Part 4/147

Processed Fri Aug 19 20:55:56 2016 by ELM ver.2012-10-06 from 001__elm20160819_184758__dat00.bin

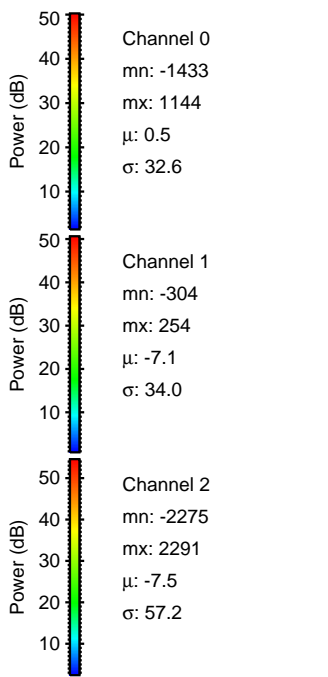
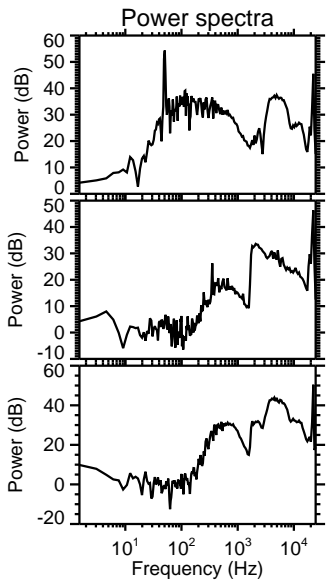
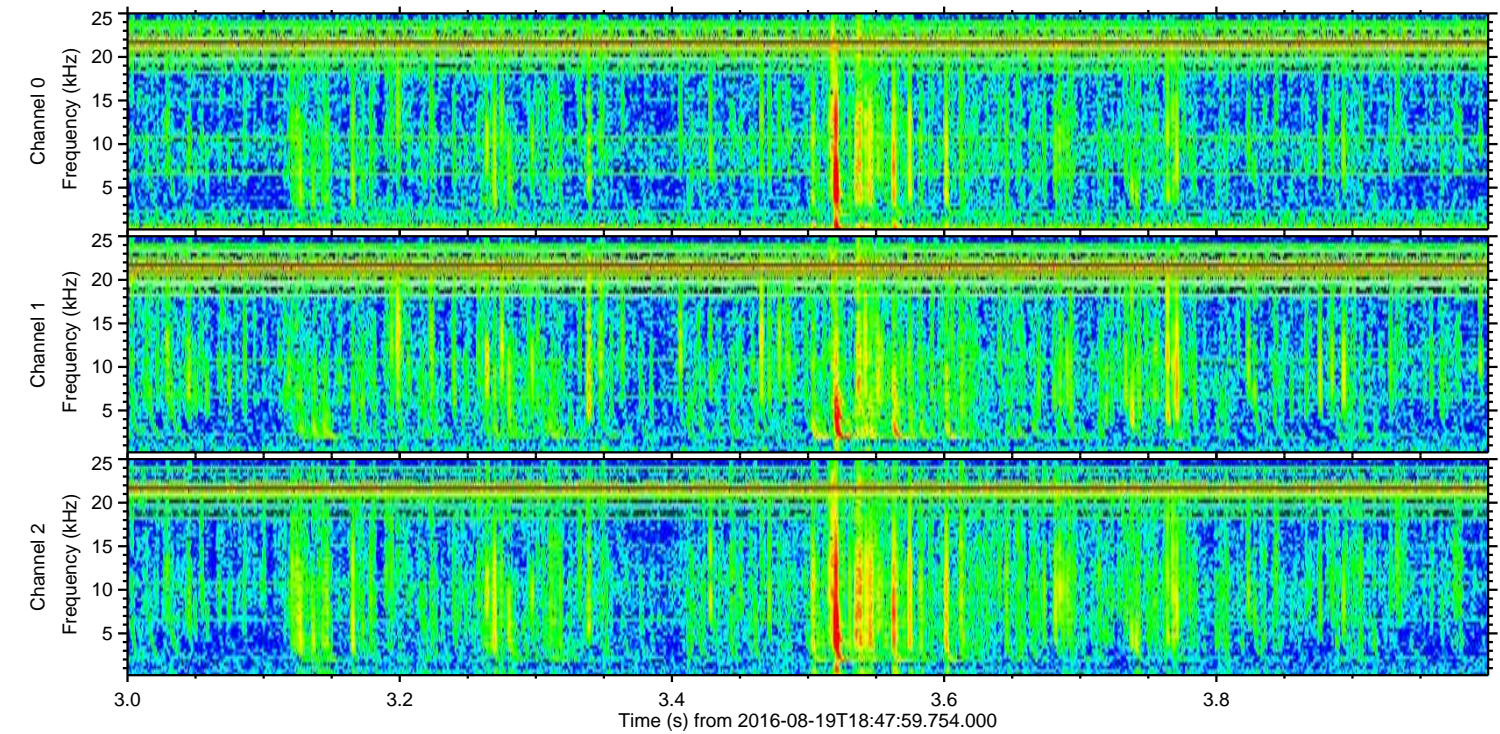
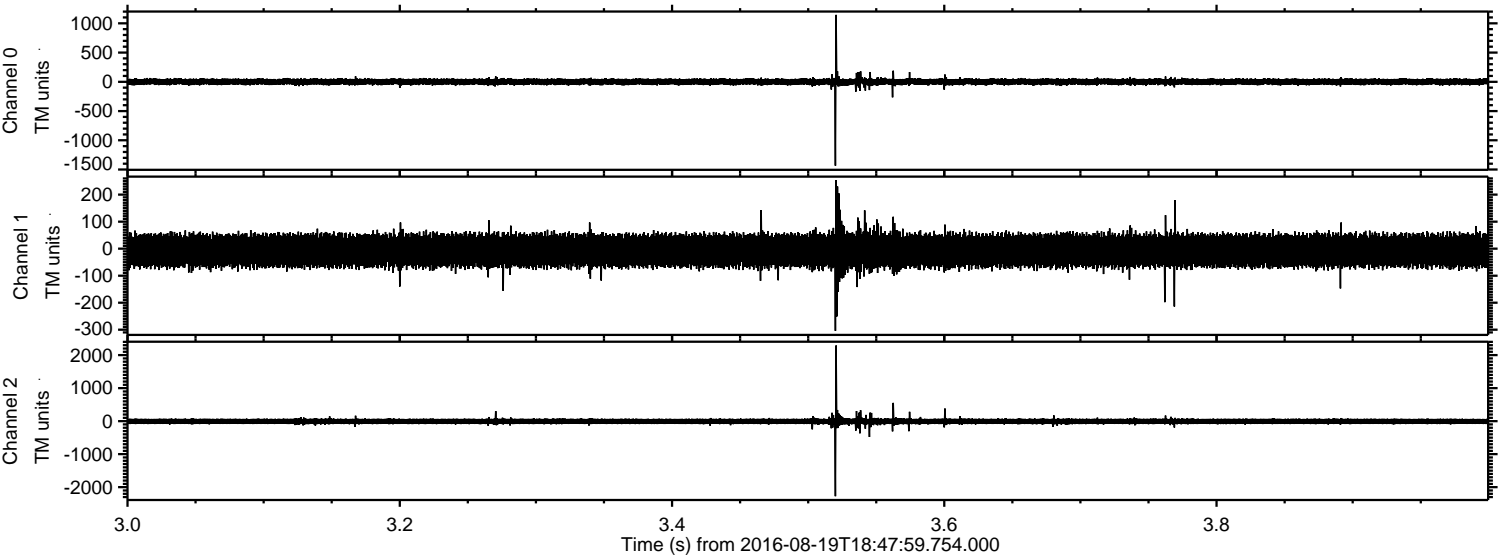

Processed Fri Aug 19 20:55:57 2016 by ELM ver.2012-10-06 from 001__elm20160819_184758__dat00.bin

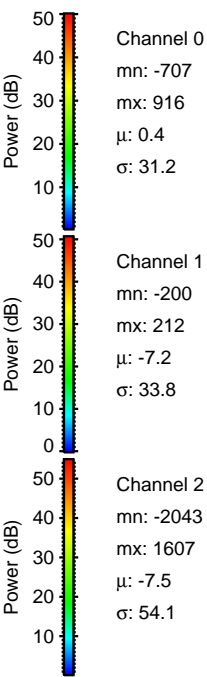
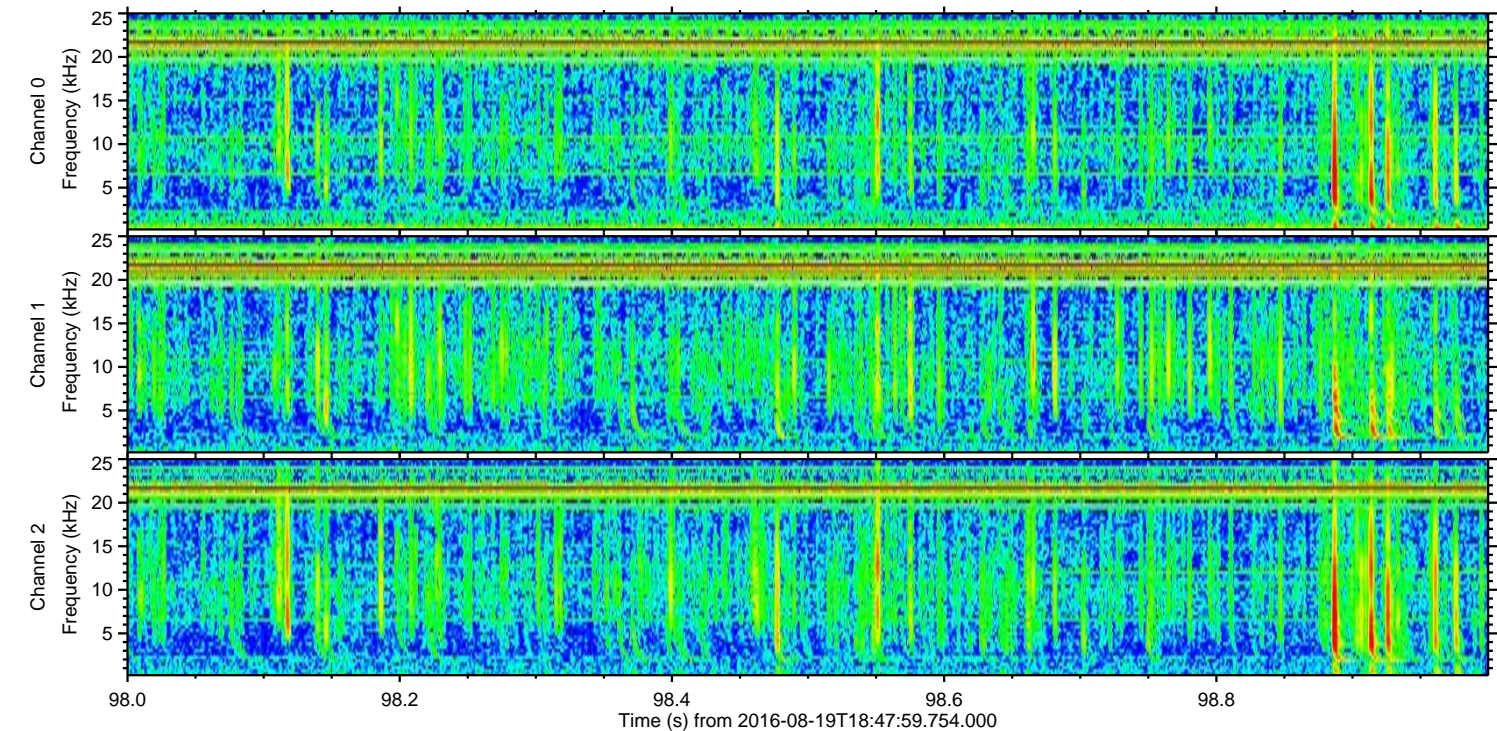
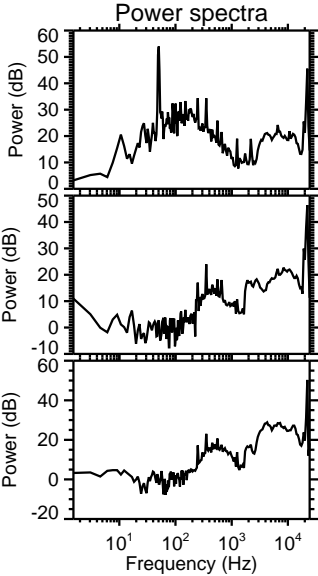
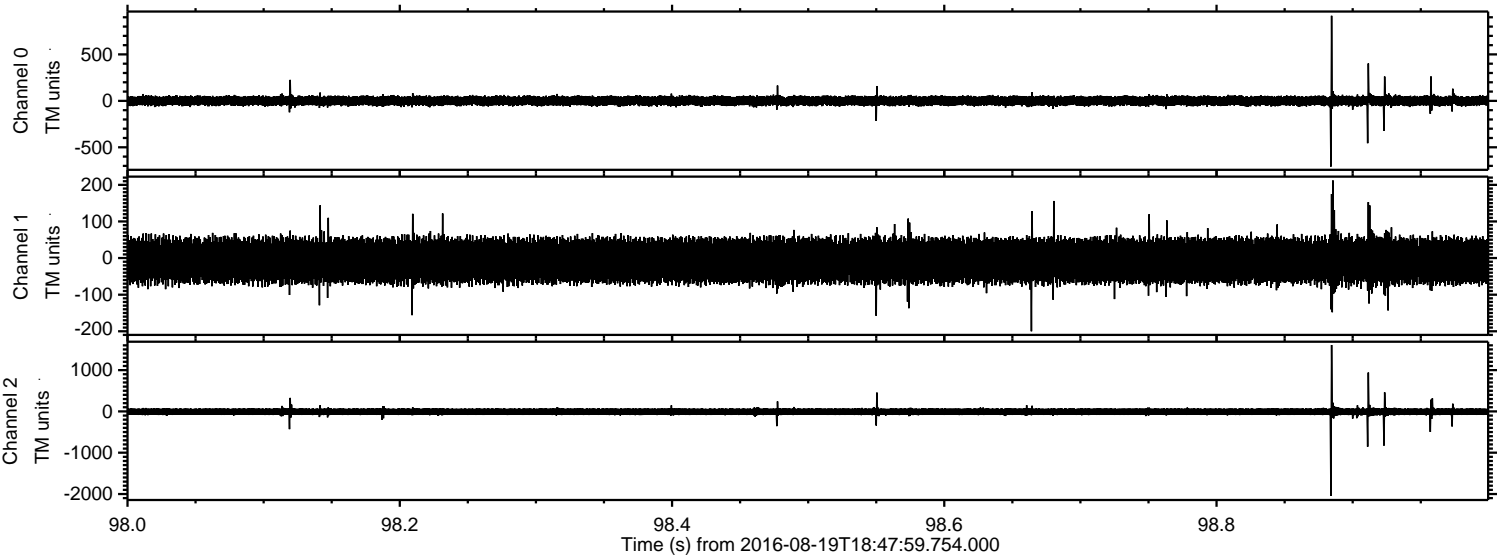

Processed Fri Aug 19 20:55:58 2016 by ELM ver.2012-10-06 from 001__elm20160819_184758__dat00.bin

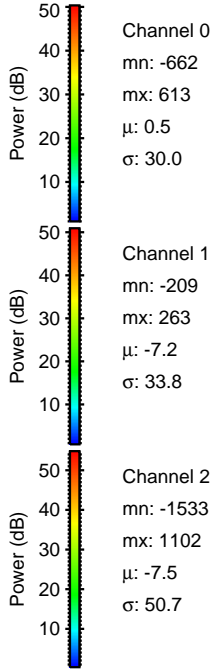
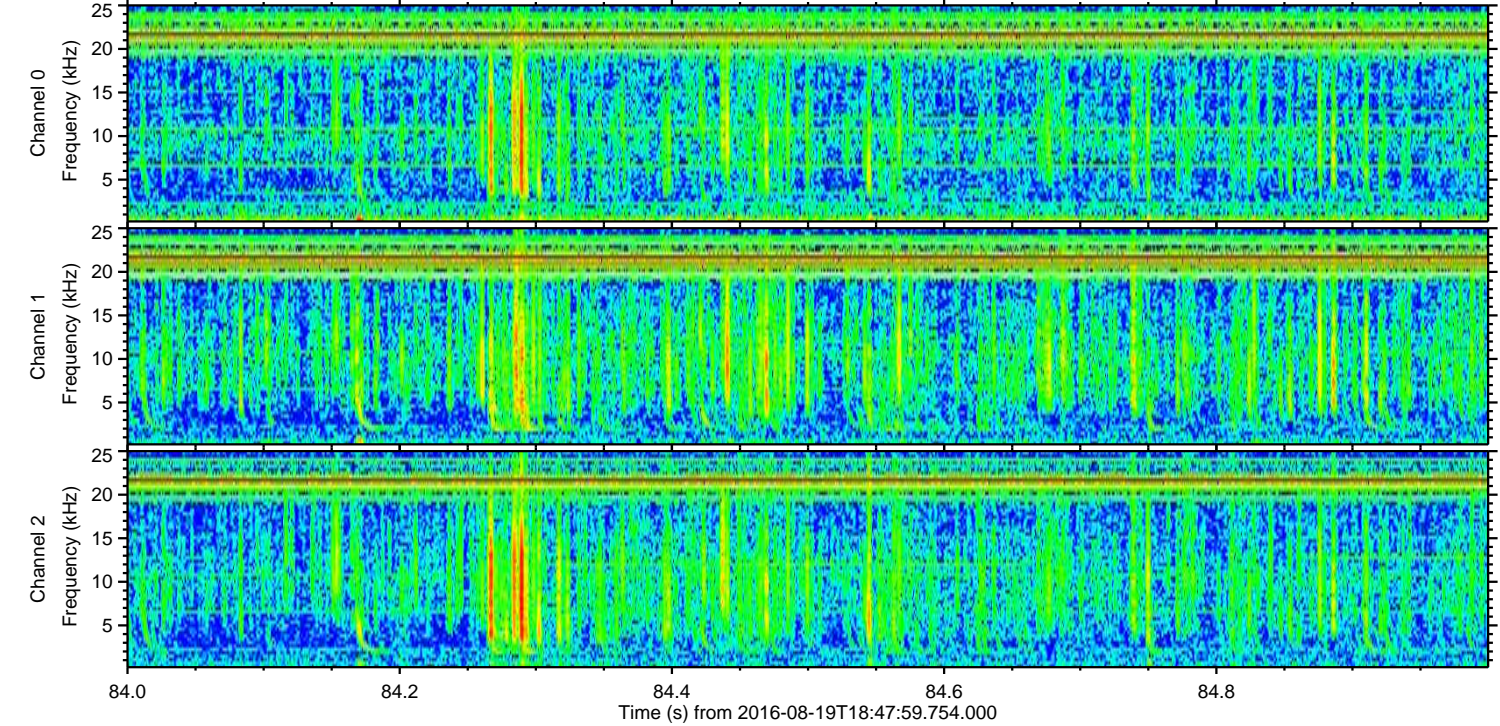
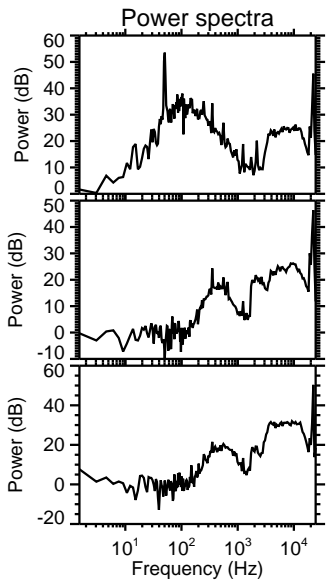
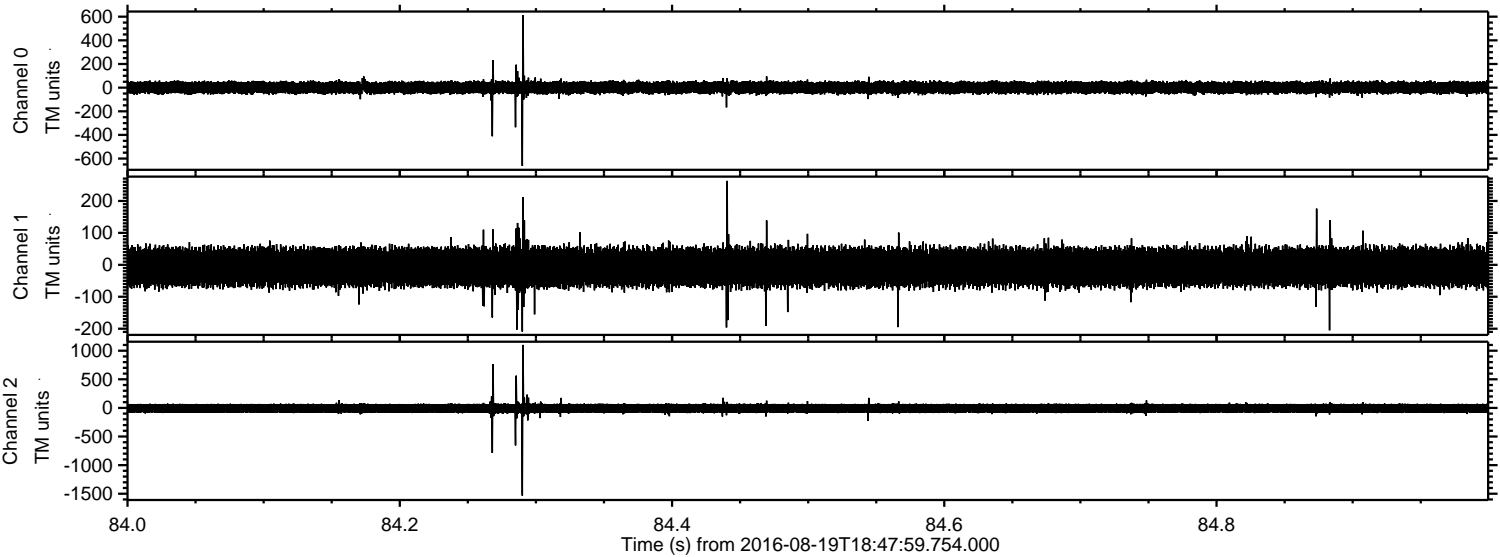

Processed Fri Aug 19 20:55:59 2016 by ELM ver.2012-10-06 from 001__elm20160819_184758__dat00.bin

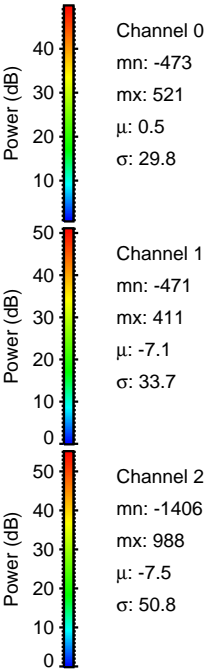
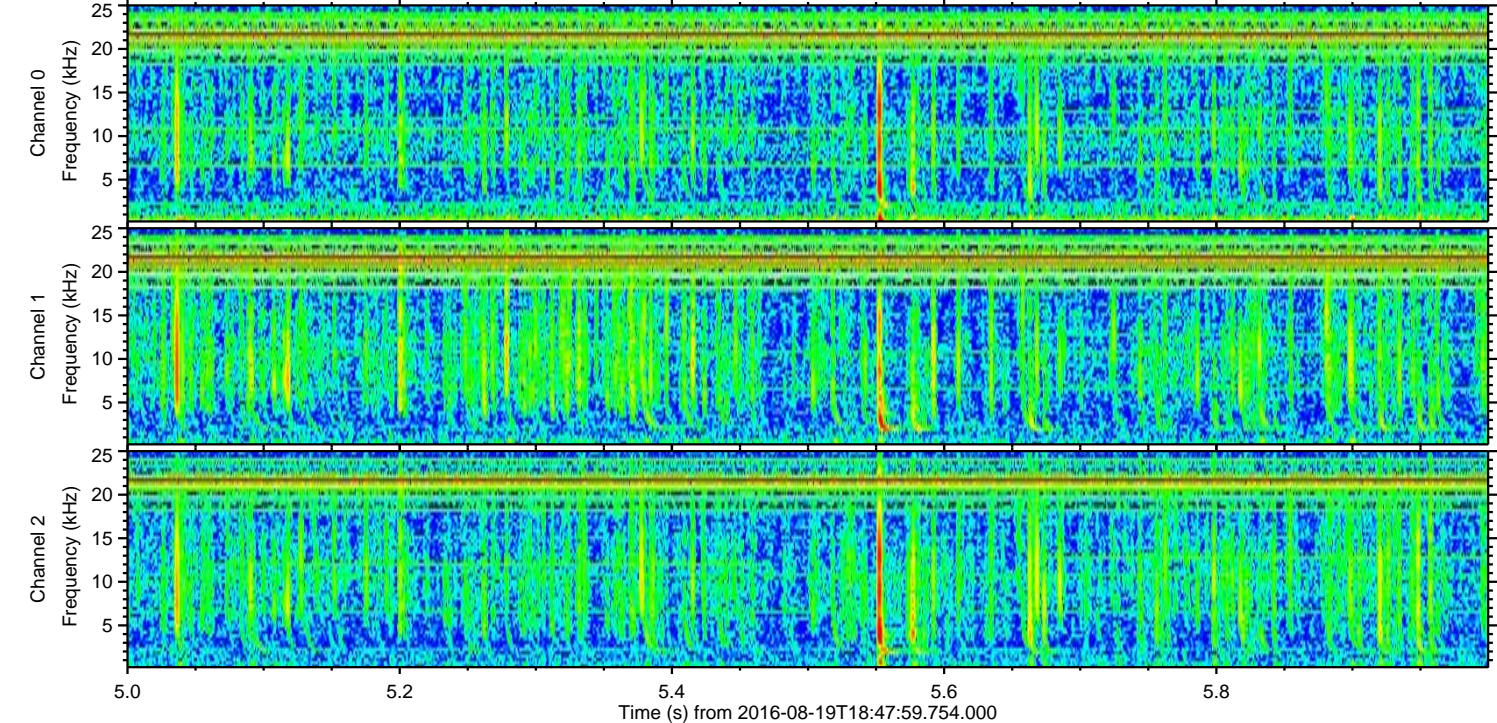
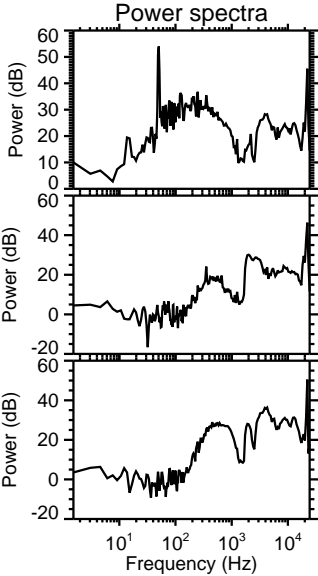
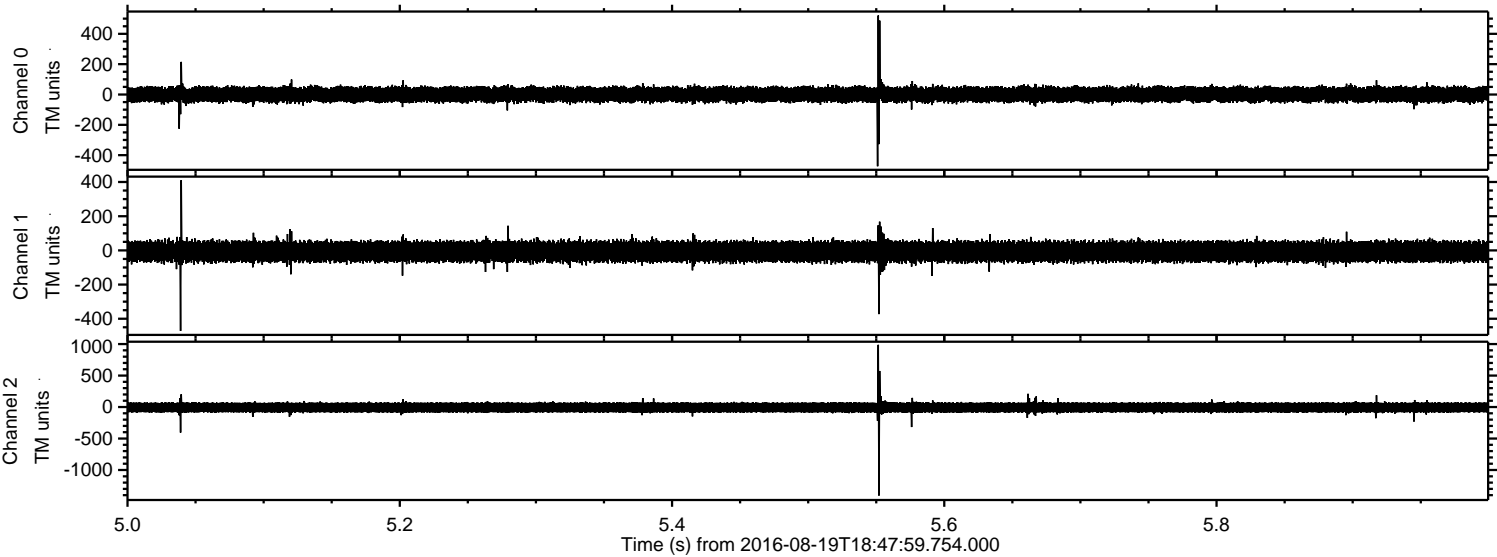

ELMAVAN 3D WAVEFORMS (Measured data sampled at 50 kHz) 51000 packets of 144 samples from 2016-08-19T18:47:59.754.000. Part 121/147

Processed Fri Aug 19 20:55:59 2016 by ELM ver.2012-10-06 from 001__elm20160819_184758__dat00.bin

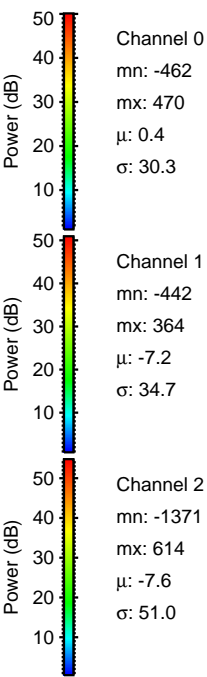
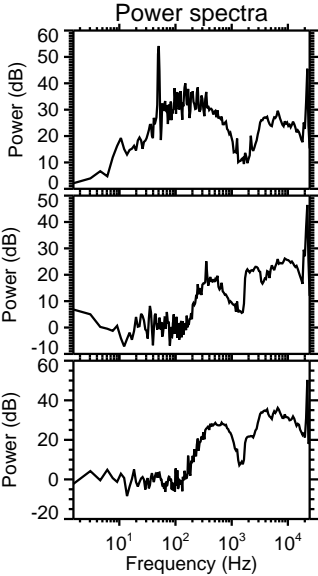
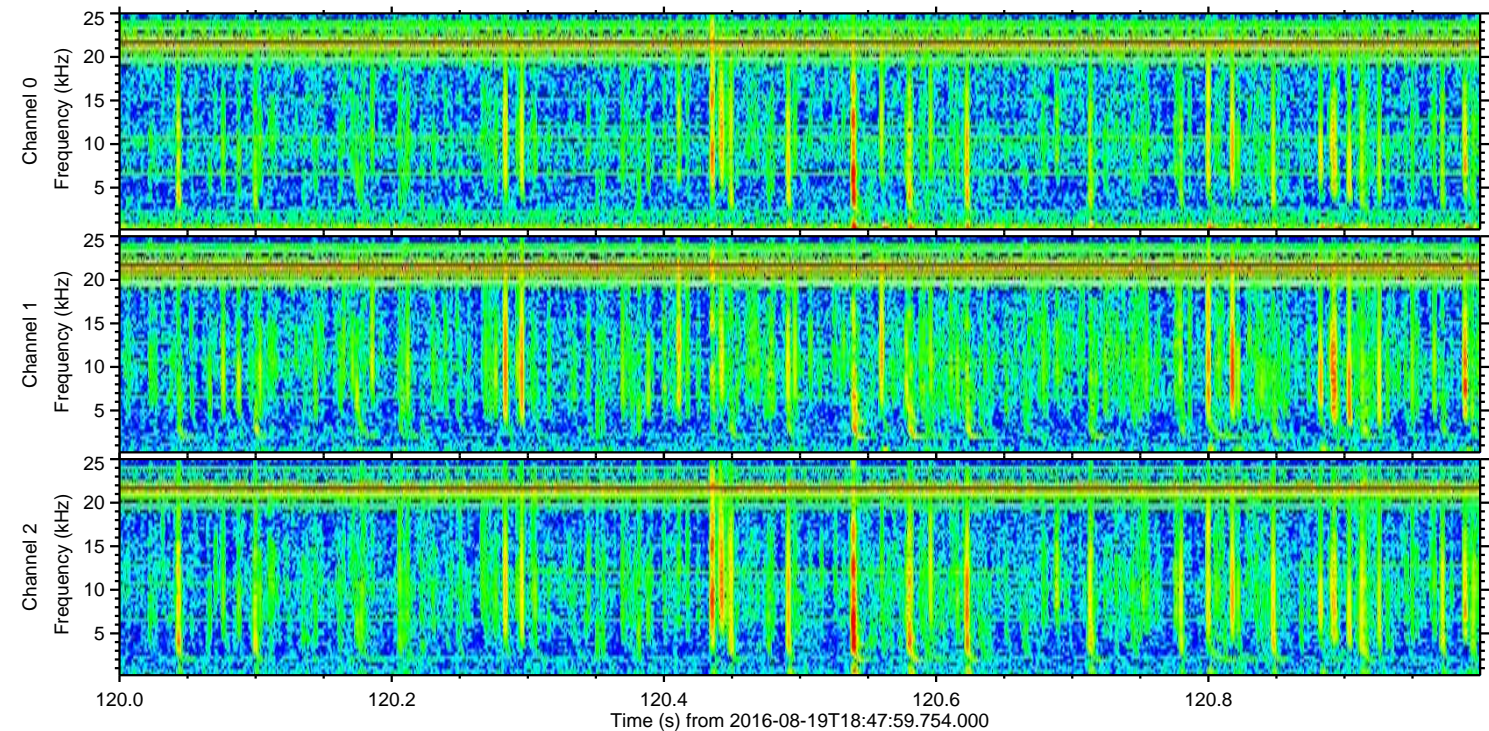
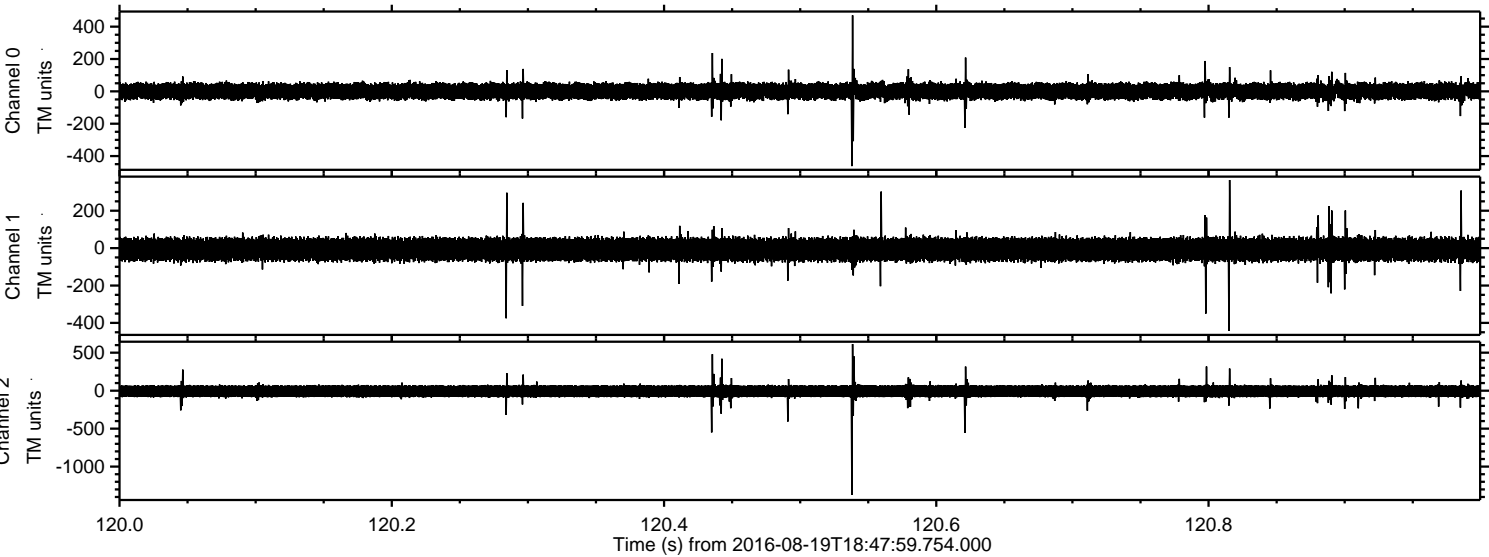

Channel 0
mn: -462
mx: 470
 μ : 0.4
 σ : 30.3

Channel 1
mn: -442
mx: 364
 μ : -7.2
 σ : 34.7

Channel 2
mn: -1371
mx: 614
 μ : -7.6
 σ : 51.0

Processed Fri Aug 19 20:56:00 2016 by ELM ver.2012-10-06 from 001__elm20160819_184758__dat00.bin

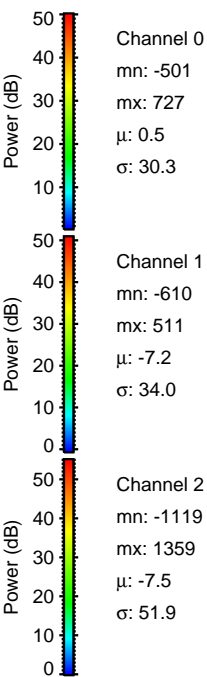
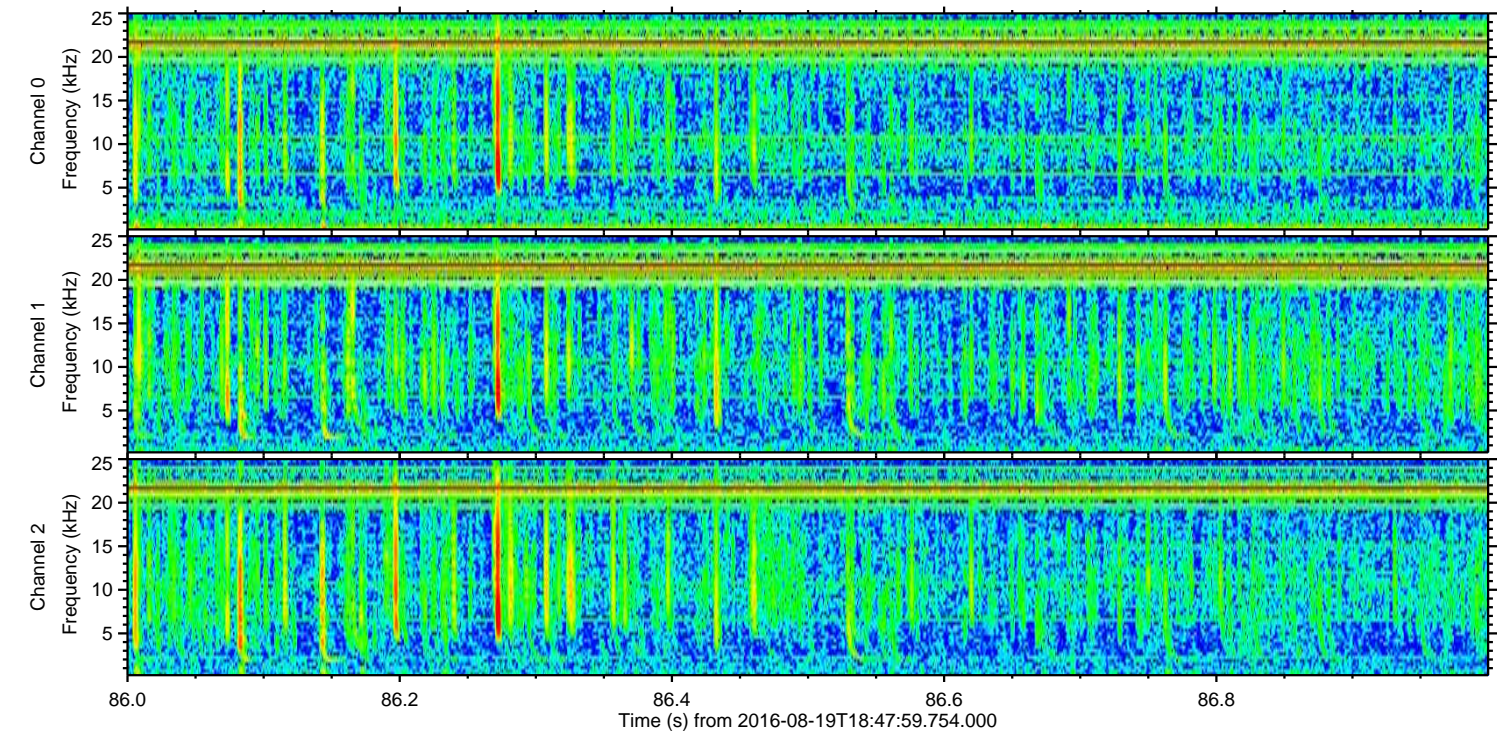
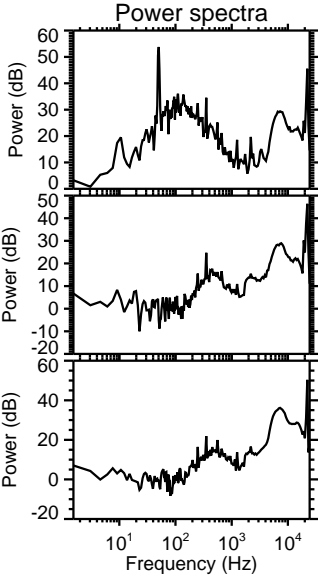
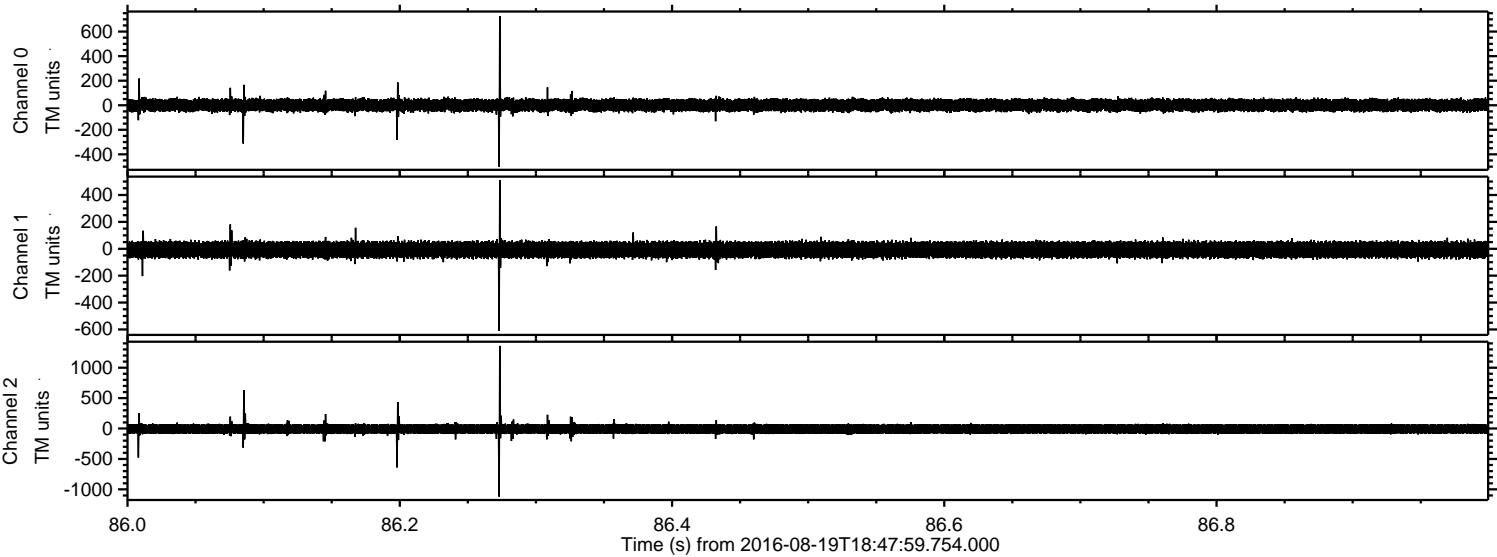

Processed Fri Aug 19 20:56:01 2016 by ELM ver.2012-10-06 from 001__elm20160819_184758__dat00.bin

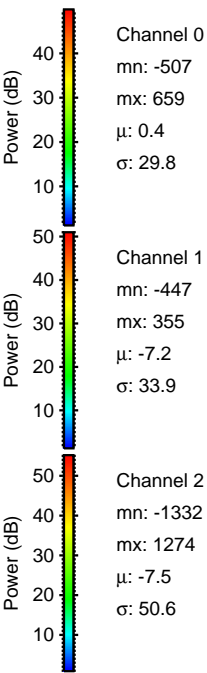
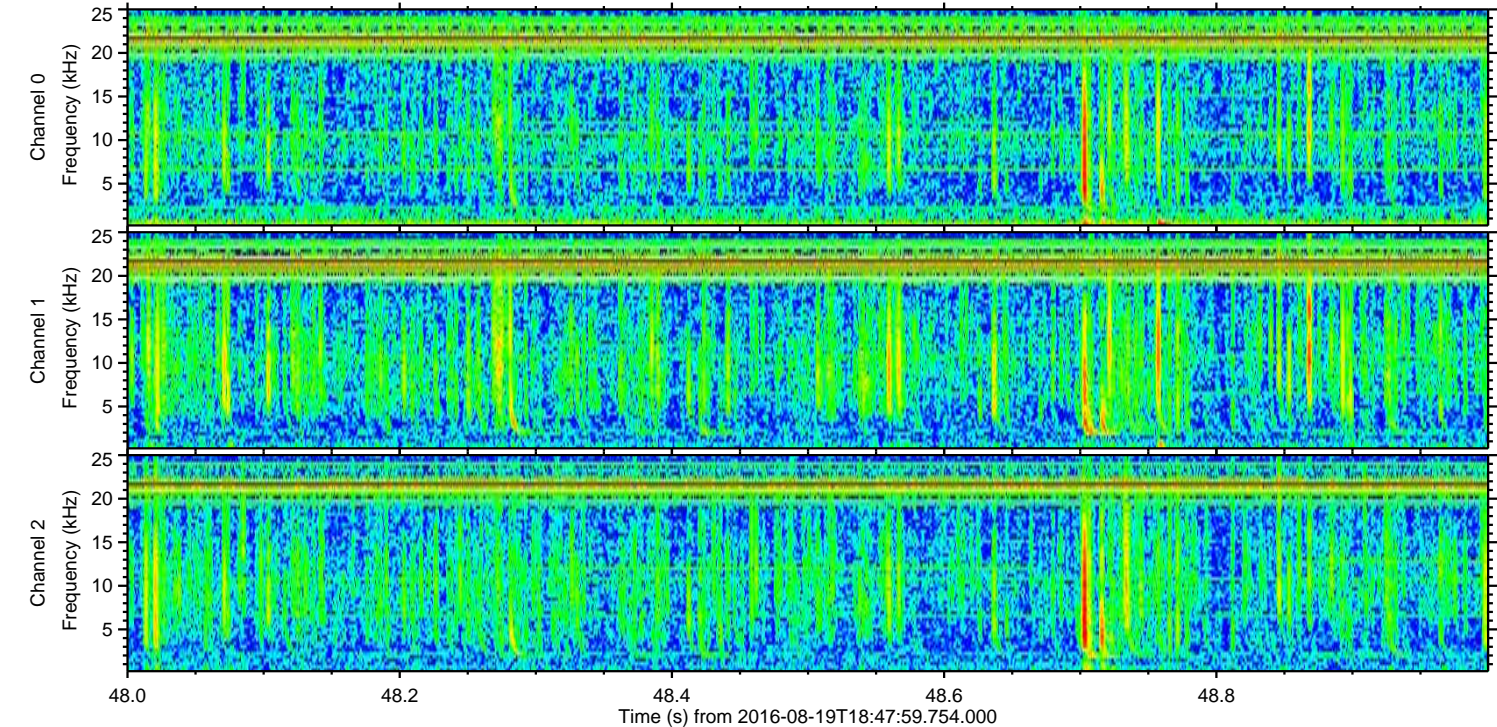
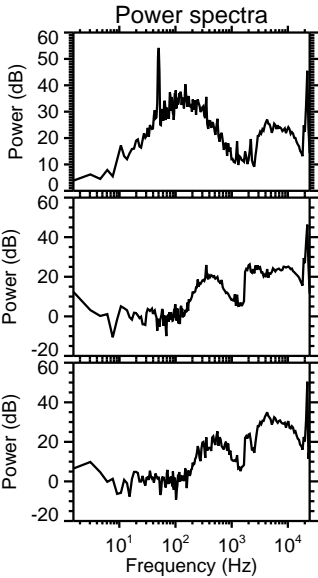
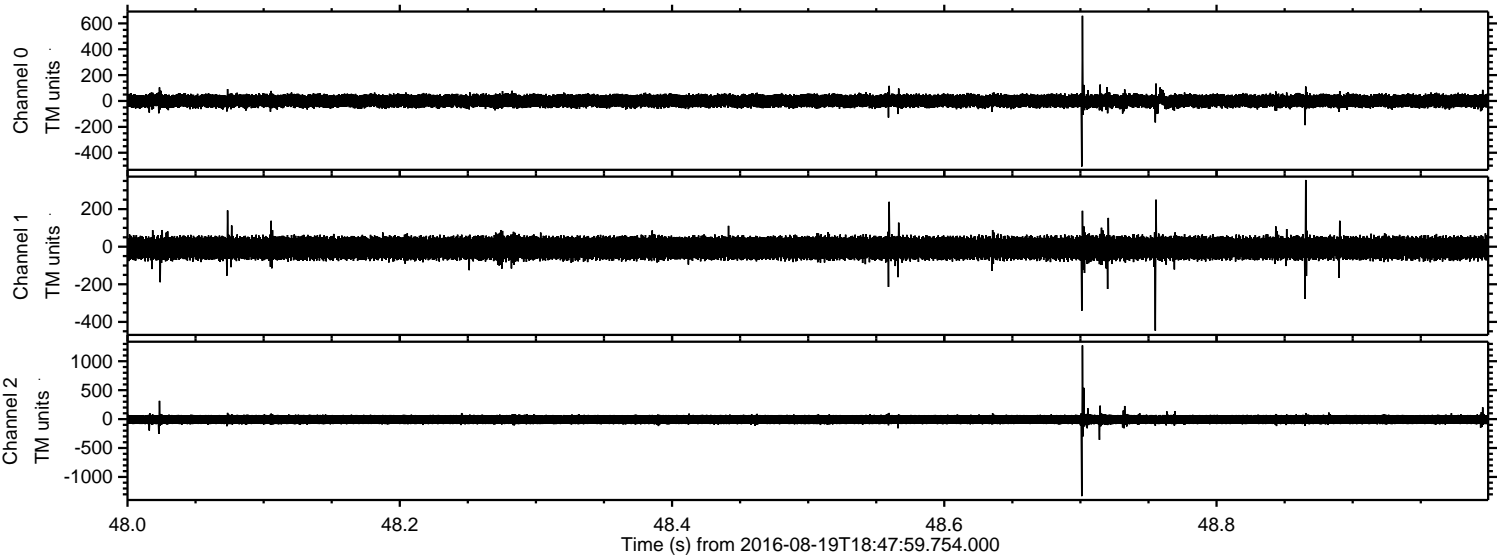

Processed Fri Aug 19 20:56:02 2016 by ELM ver.2012-10-06 from 001__elm20160819_184758__dat00.bin

