

ELMAVAN 3D WAVEFORMS (Measured data sampled at 50 kHz) 51000 packets of 144 samples from 2016-08-19T15:32:51.060.999.

Processed Fri Aug 19 17:40:46 2016 by ELM ver.2012-10-06 from 001__elm20160819_153250__dat00.bin

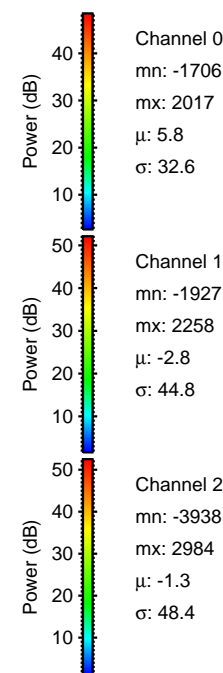

Processed Fri Aug 19 17:40:58 2016 by ELM ver.2012-10-06 from 001__elm20160819_153250__dat00.bin

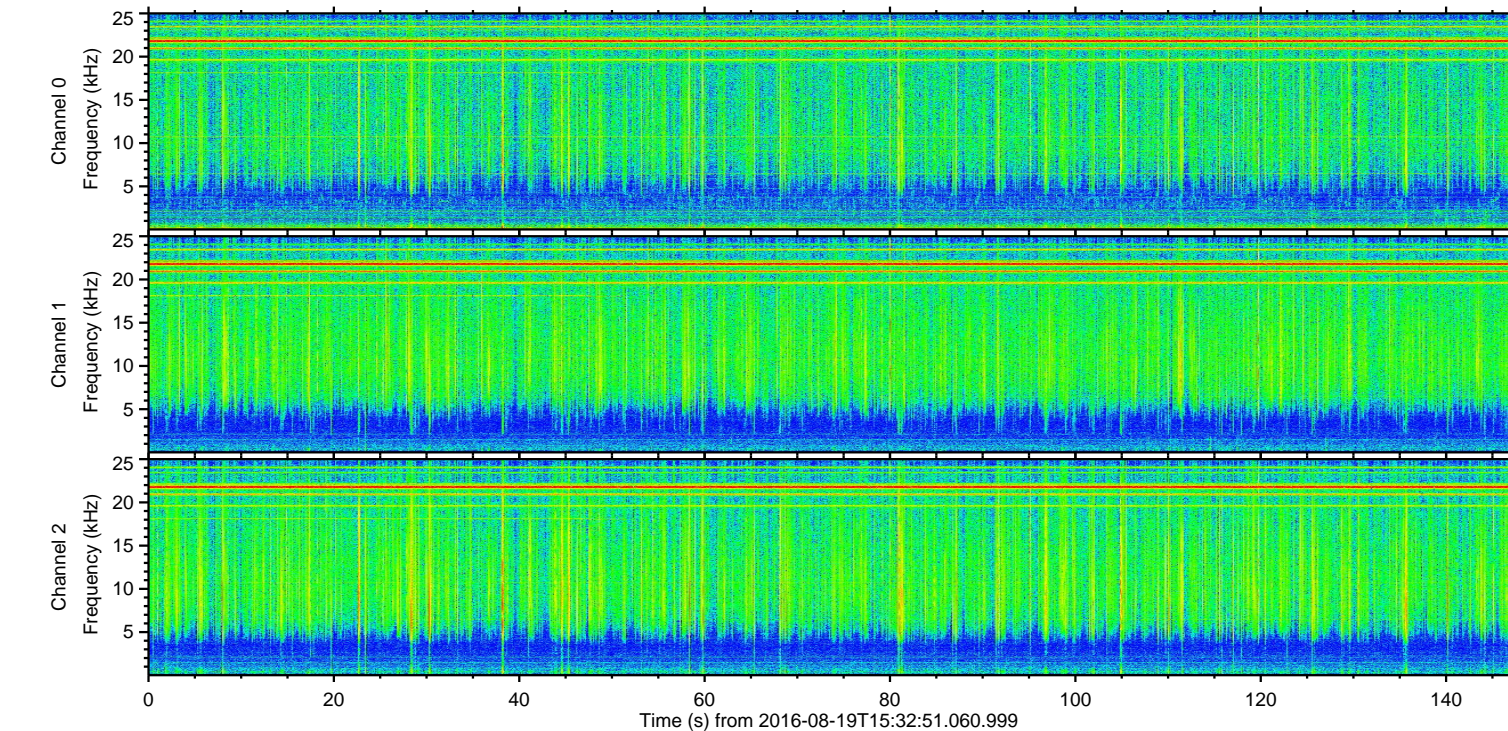
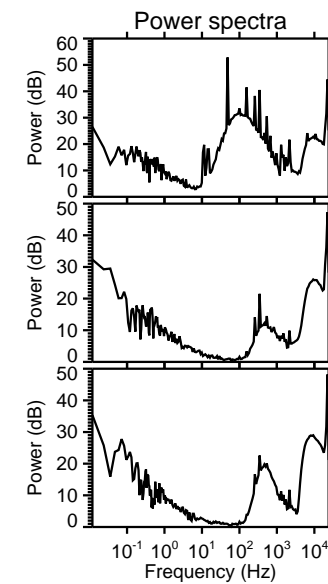
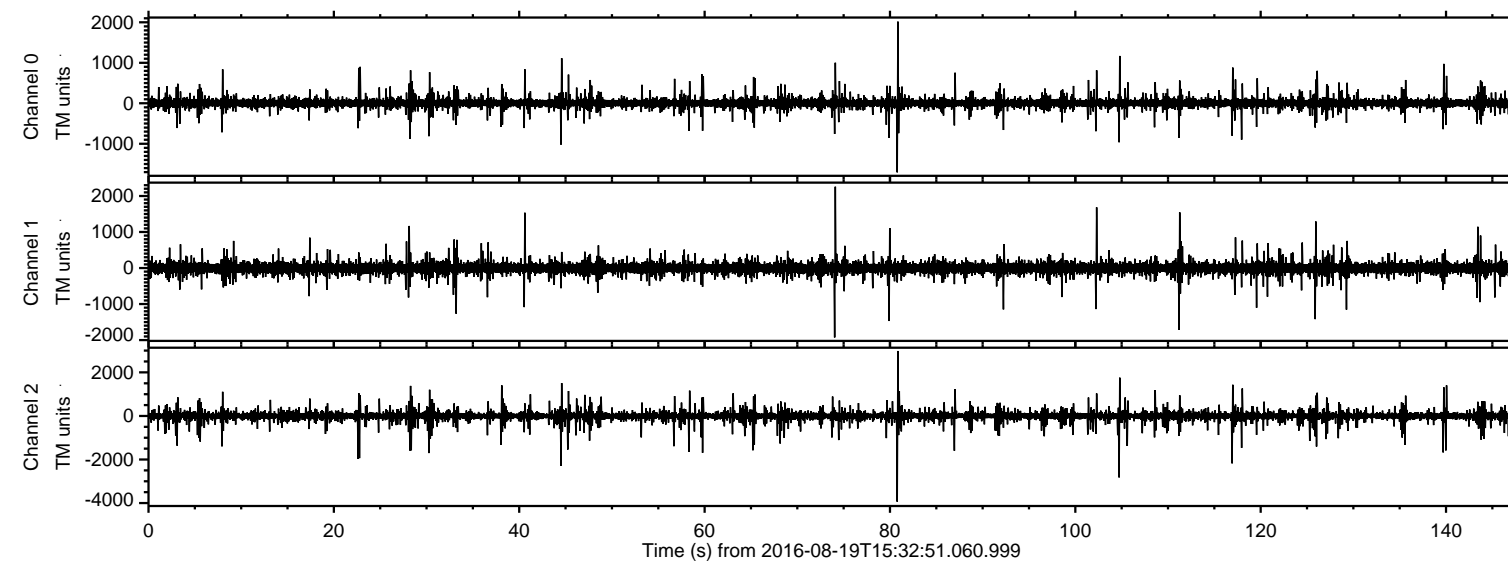
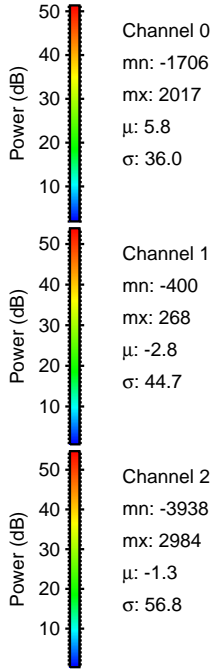
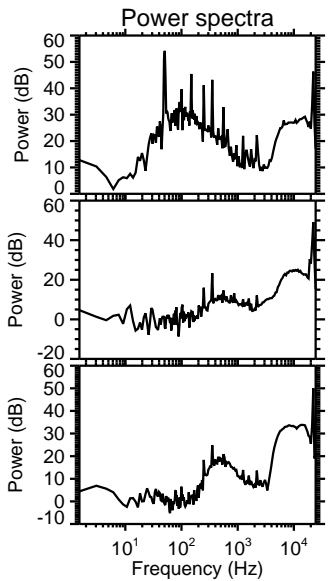
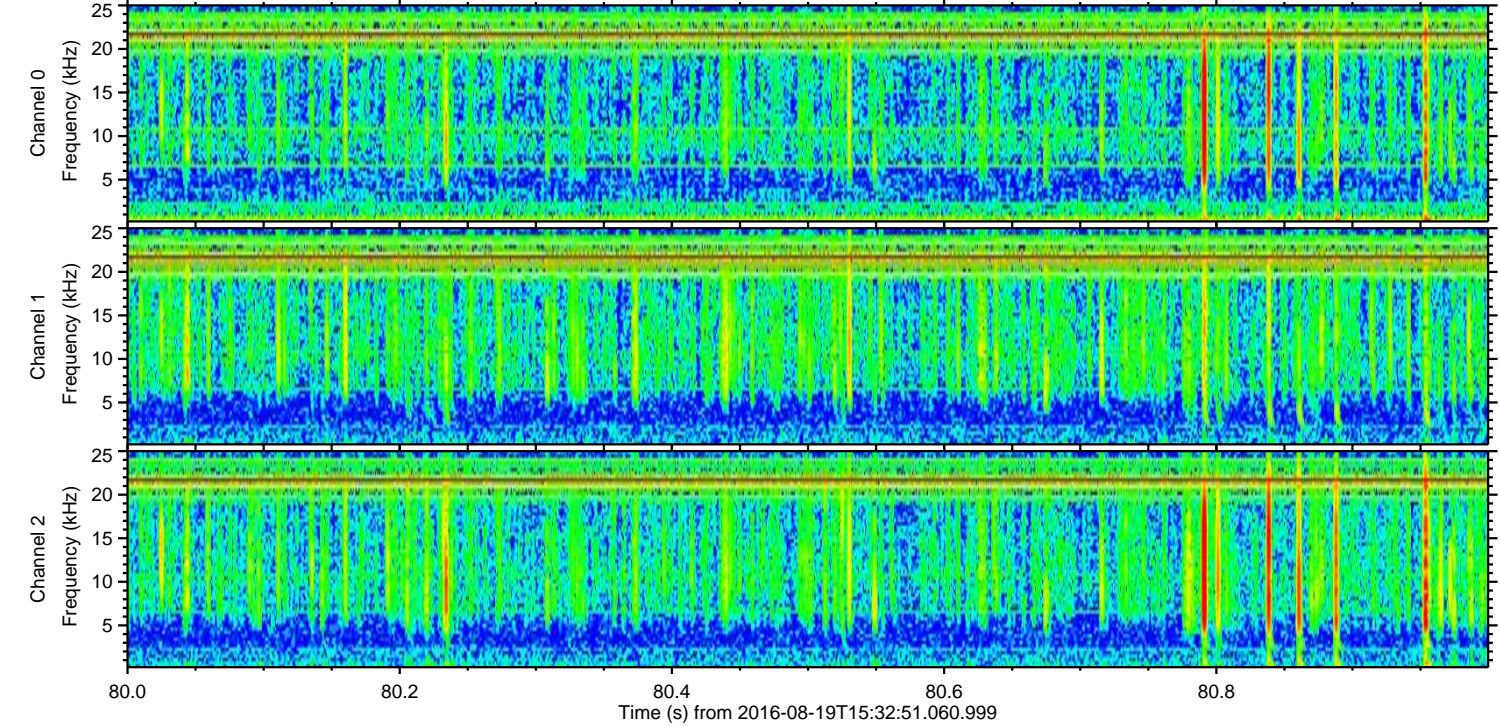
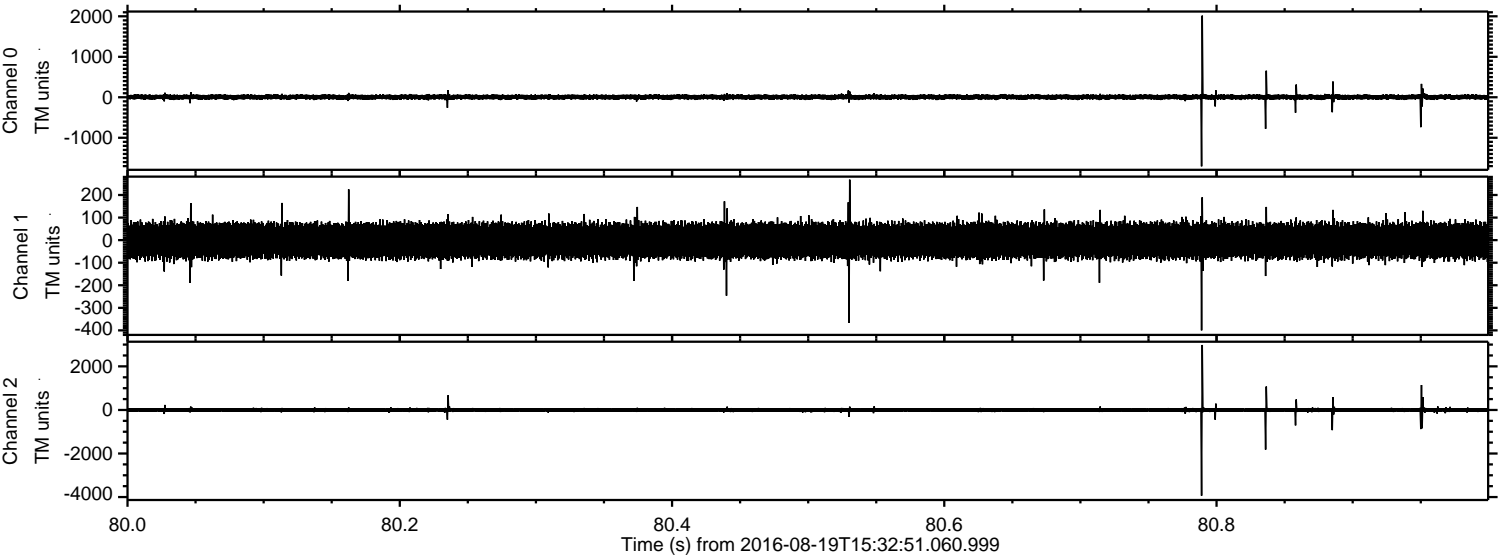

ELMAVAN 3D WAVEFORMS (Measured data sampled at 50 kHz) 51000 packets of 144 samples from 2016-08-19T15:32:51.060.999. Part 105/147

Processed Fri Aug 19 17:40:59 2016 by ELM ver.2012-10-06 from 001__elm20160819_153250__dat00.bin

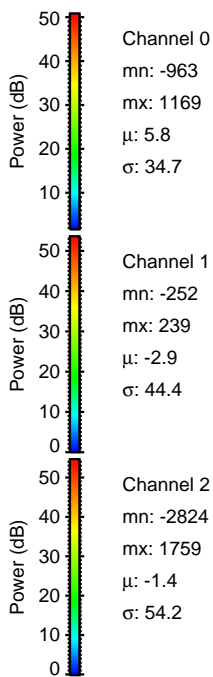
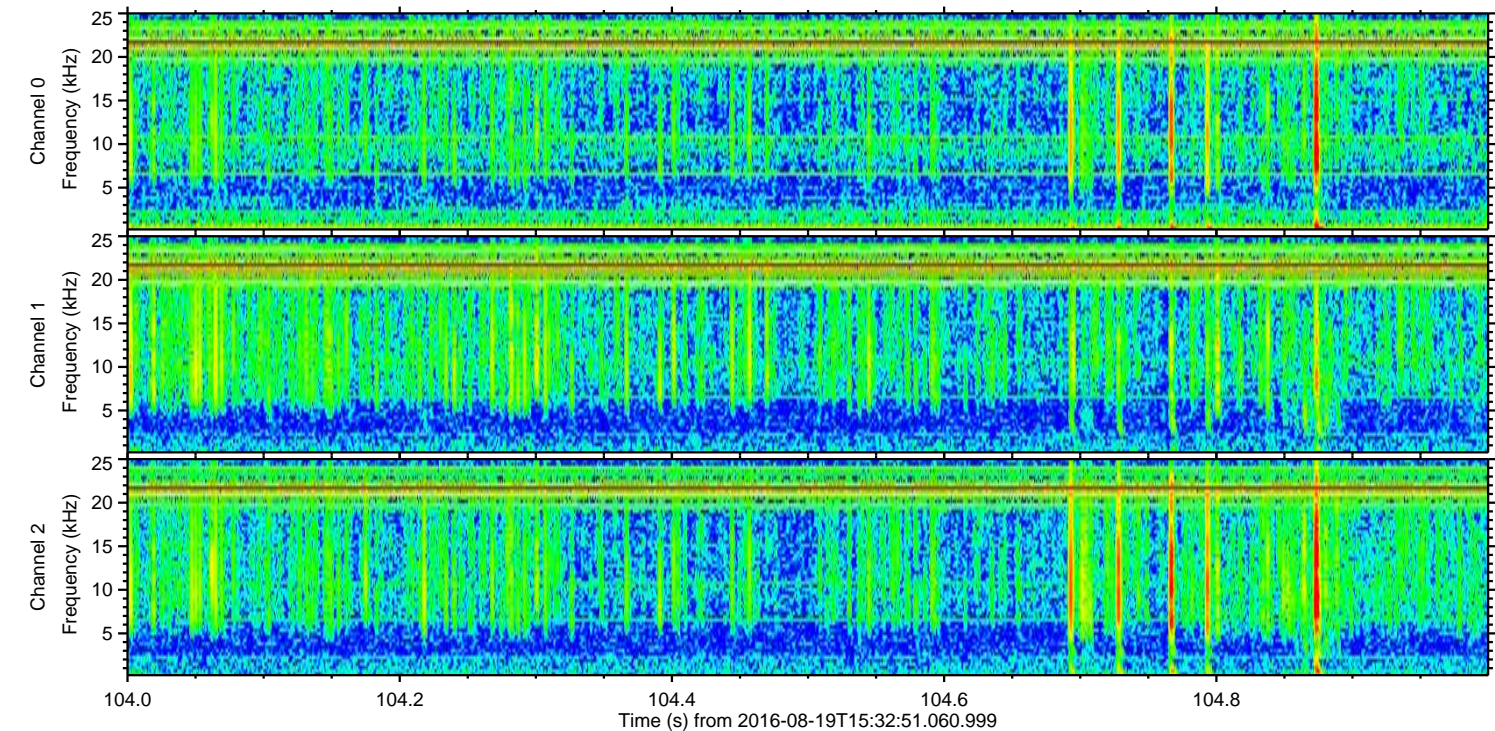
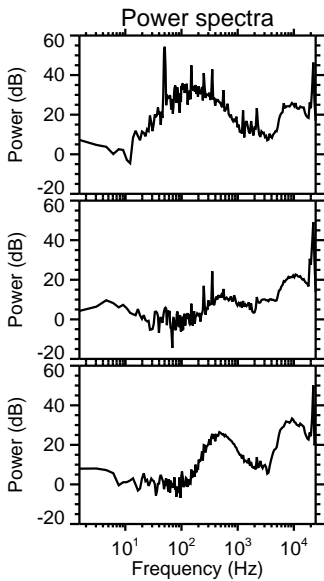
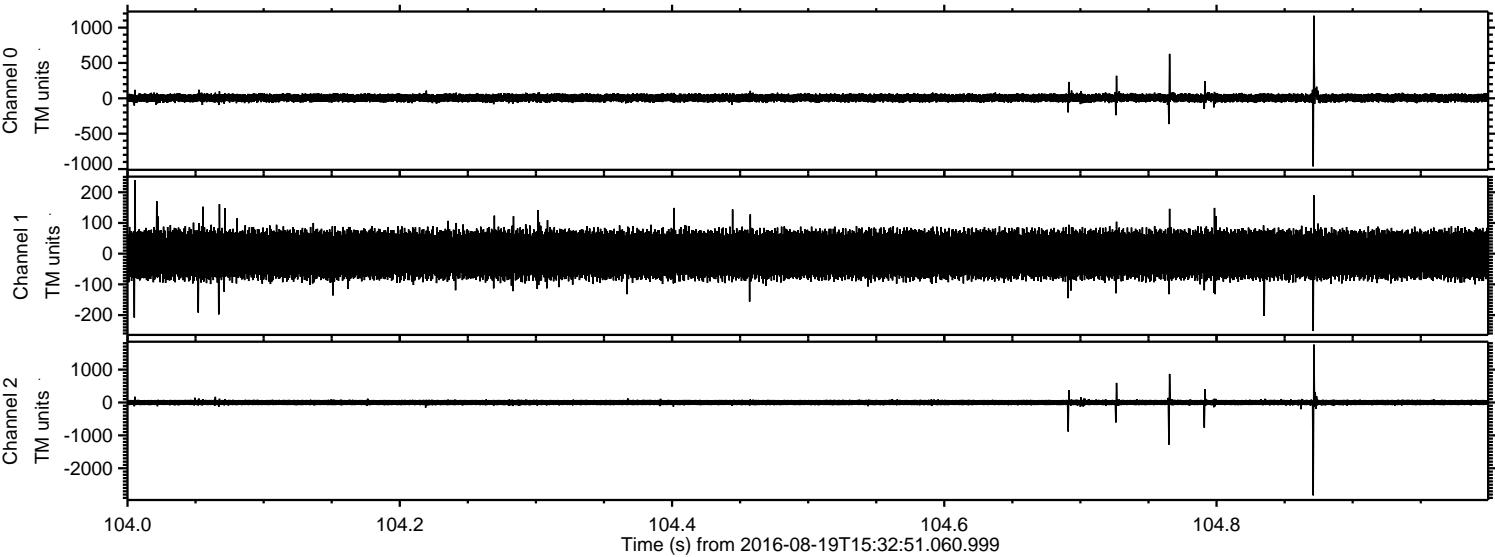

ELMAVAN 3D WAVEFORMS (Measured data sampled at 50 kHz) 51000 packets of 144 samples from 2016-08-19T15:32:51.060.999. Part 45/147

Processed Fri Aug 19 17:40:59 2016 by ELM ver.2012-10-06 from 001__elm20160819_153250__dat00.bin

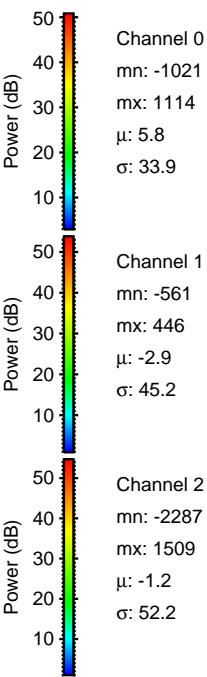
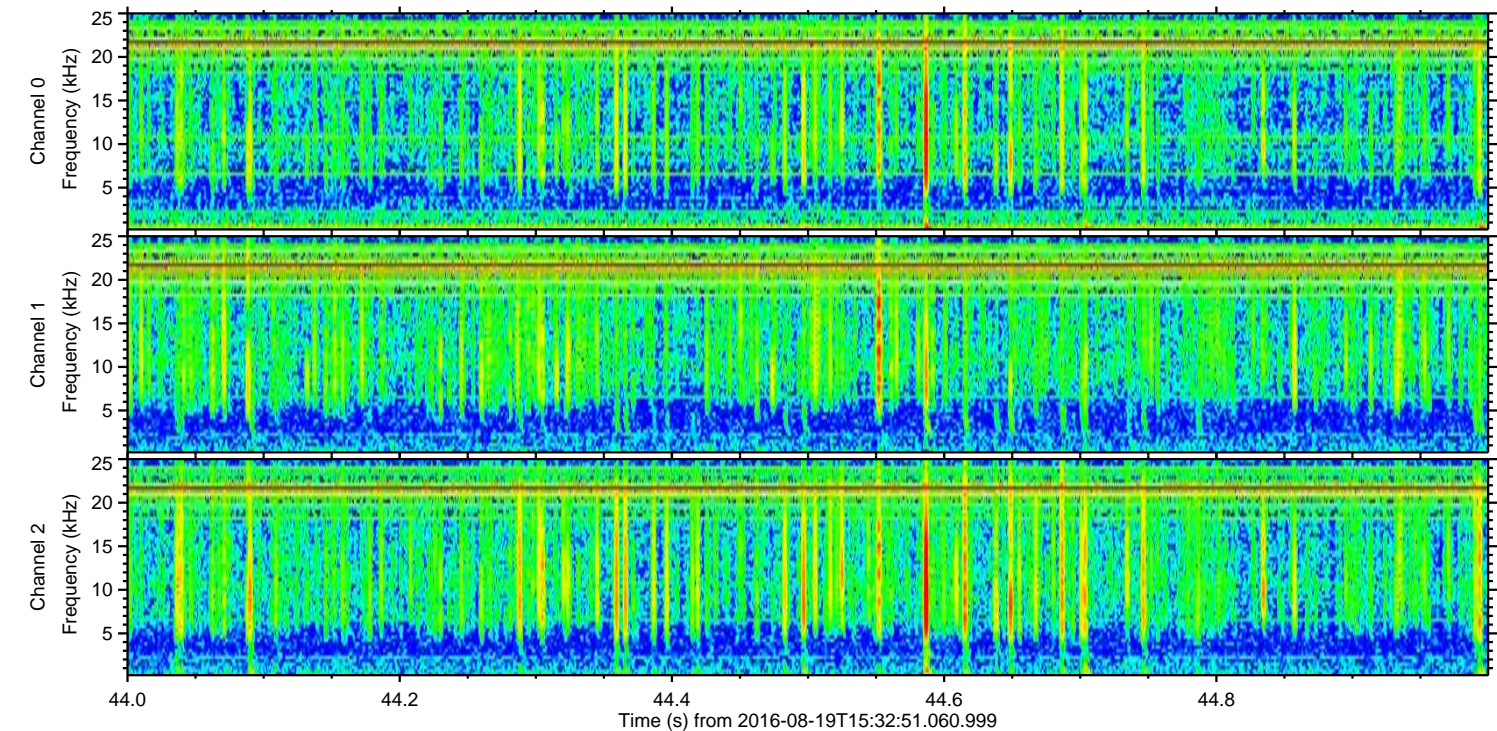
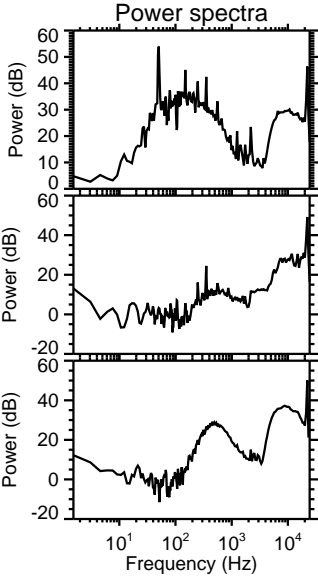
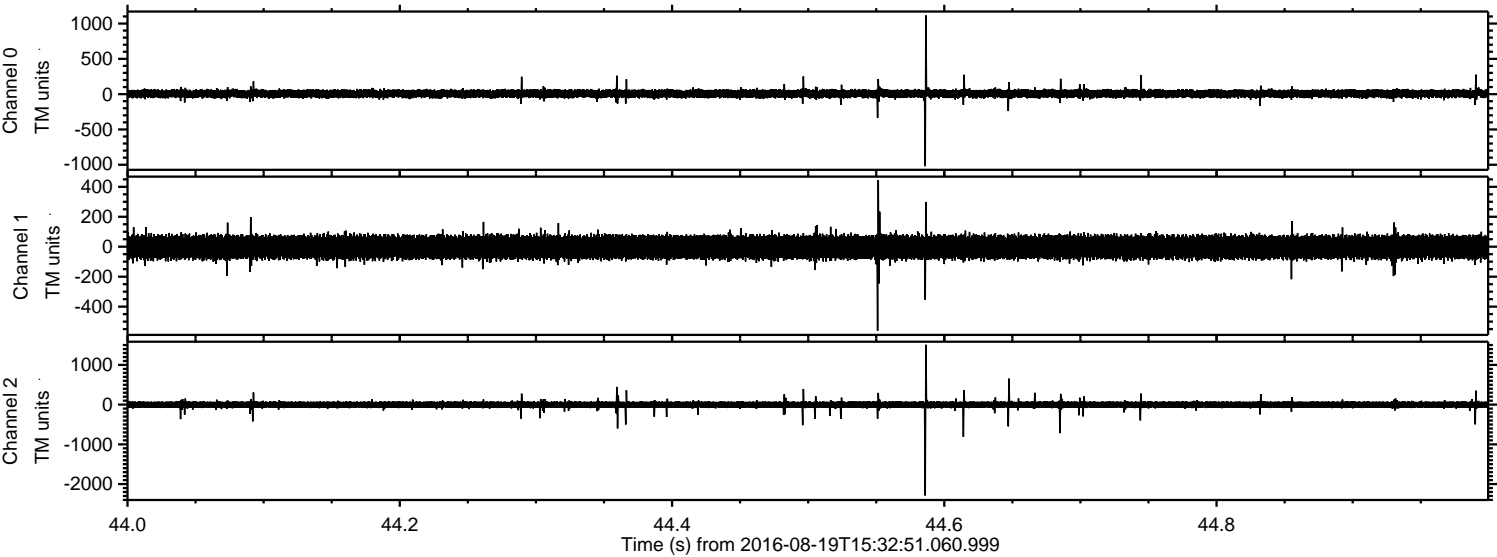

Processed Fri Aug 19 17:41:00 2016 by ELM ver.2012-10-06 from 001__elm20160819_153250__dat00.bin

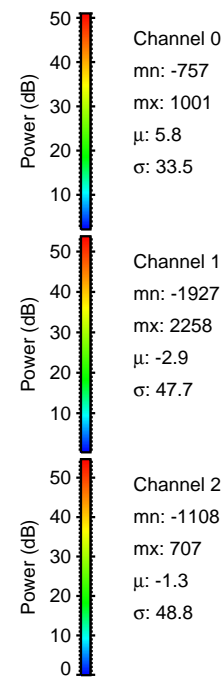
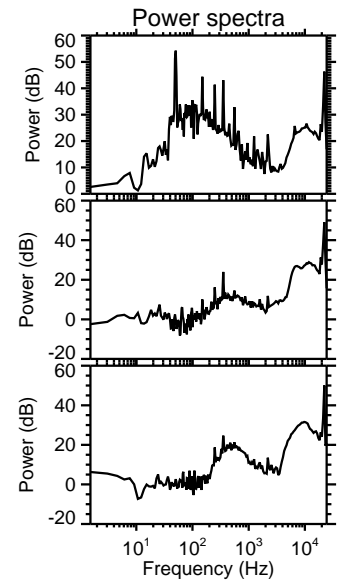
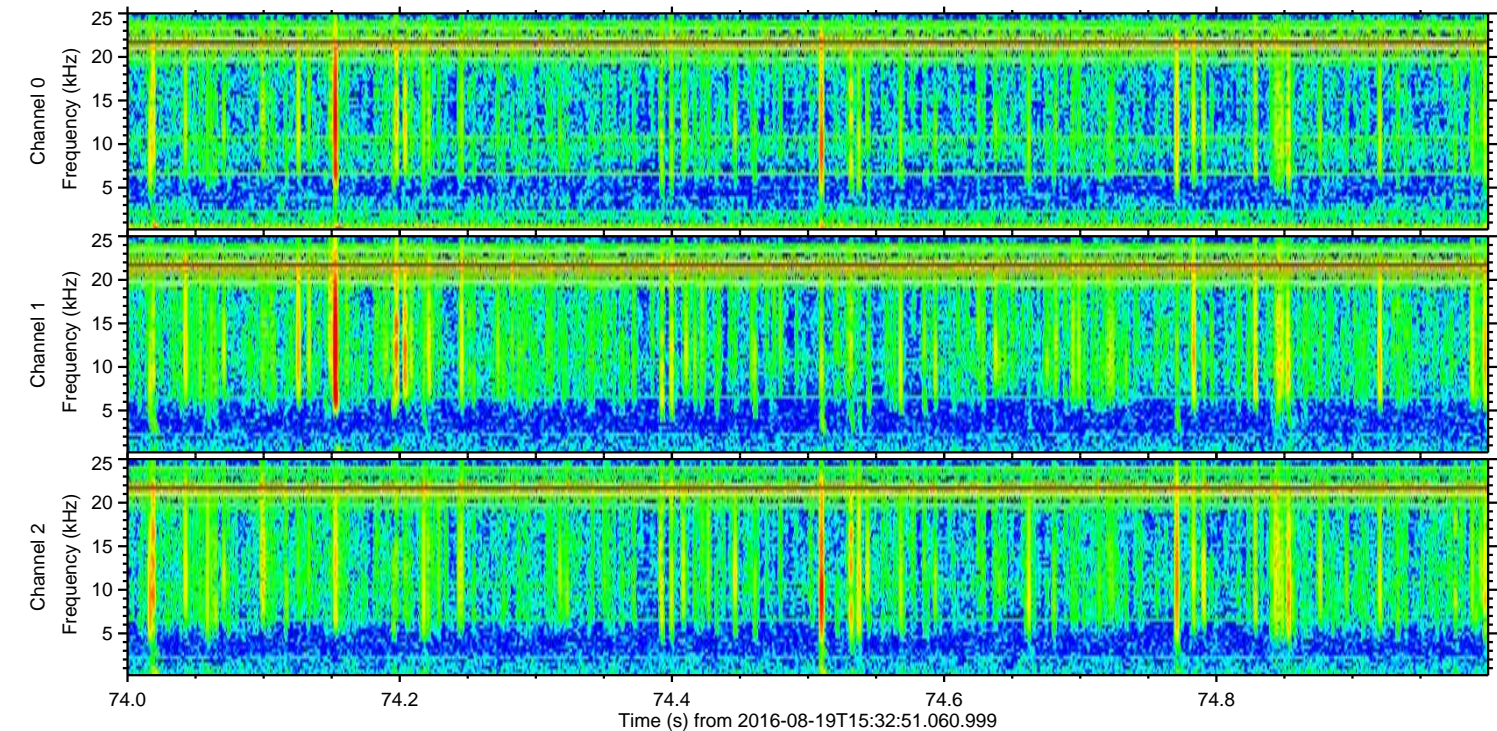
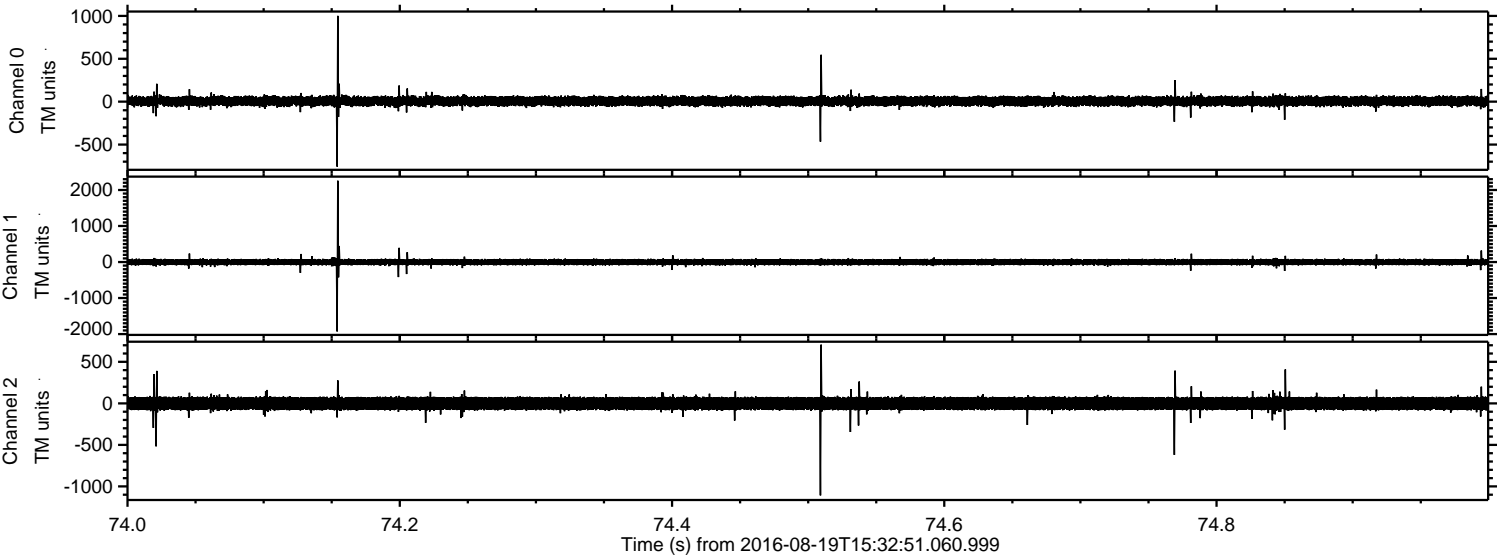

ELMAVAN 3D WAVEFORMS (Measured data sampled at 50 kHz) 51000 packets of 144 samples from 2016-08-19T15:32:51.060.999. Part 117/147

Processed Fri Aug 19 17:41:01 2016 by ELM ver.2012-10-06 from 001__elm20160819_153250__dat00.bin

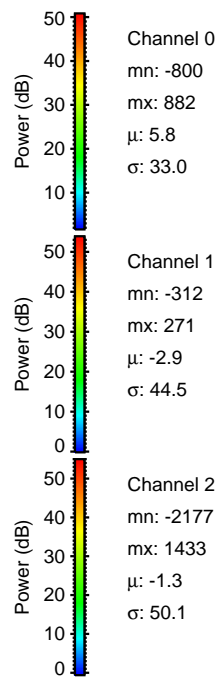
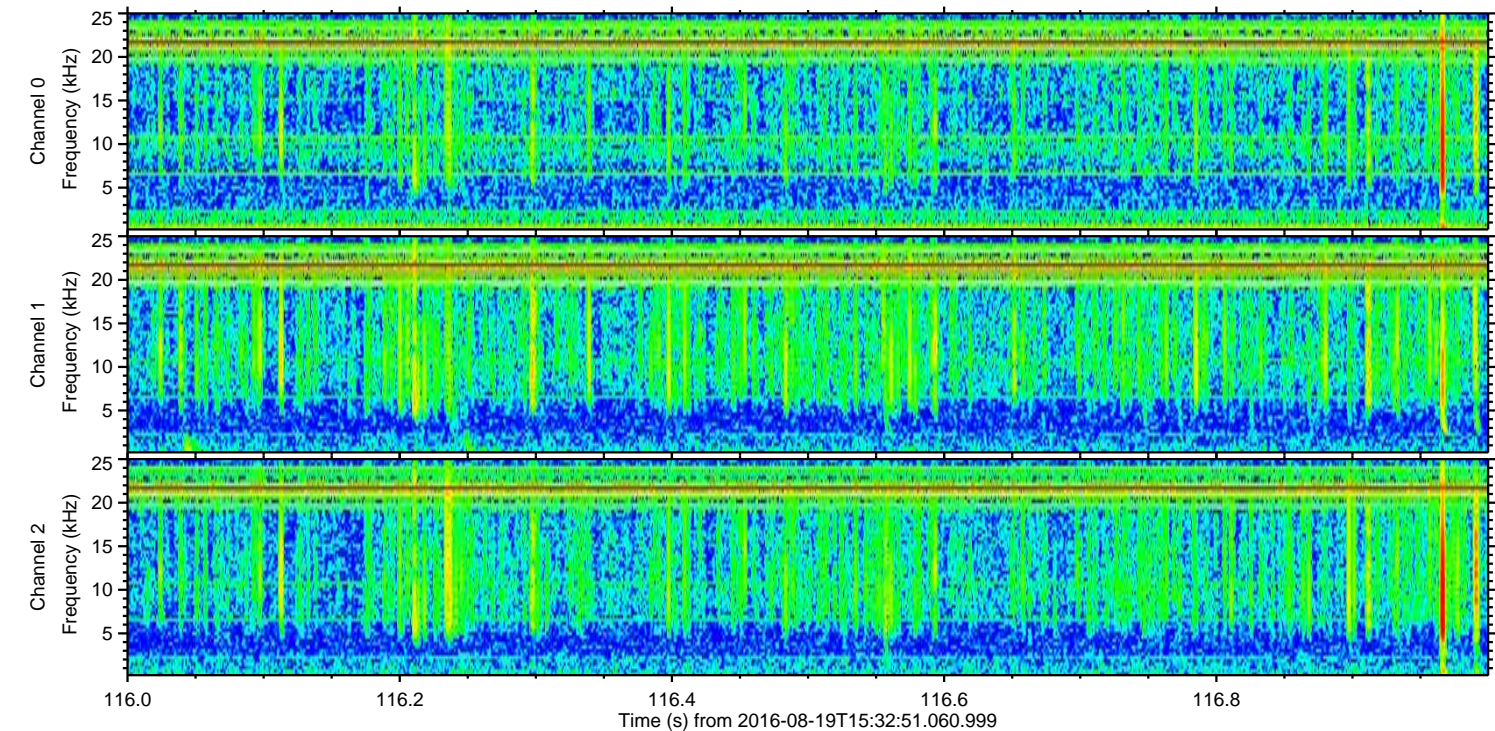
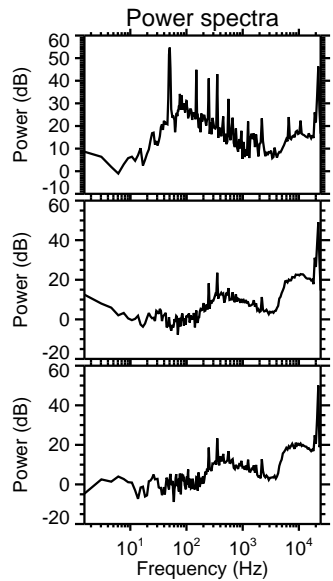
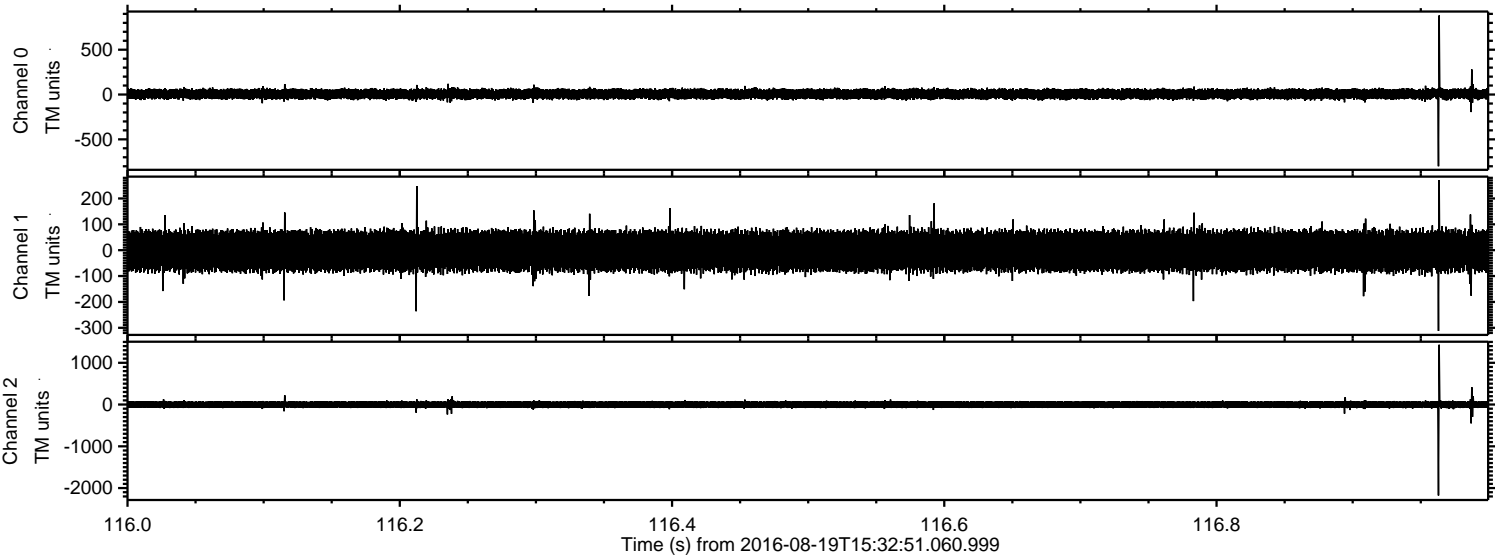

Processed Fri Aug 19 17:41:02 2016 by ELM ver.2012-10-06 from 001__elm20160819_153250__dat00.bin

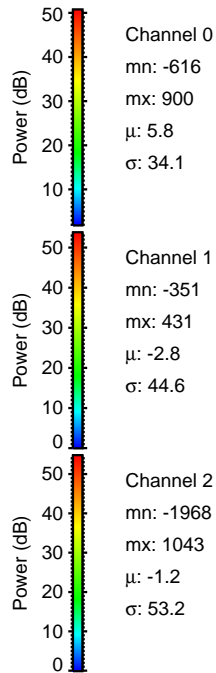
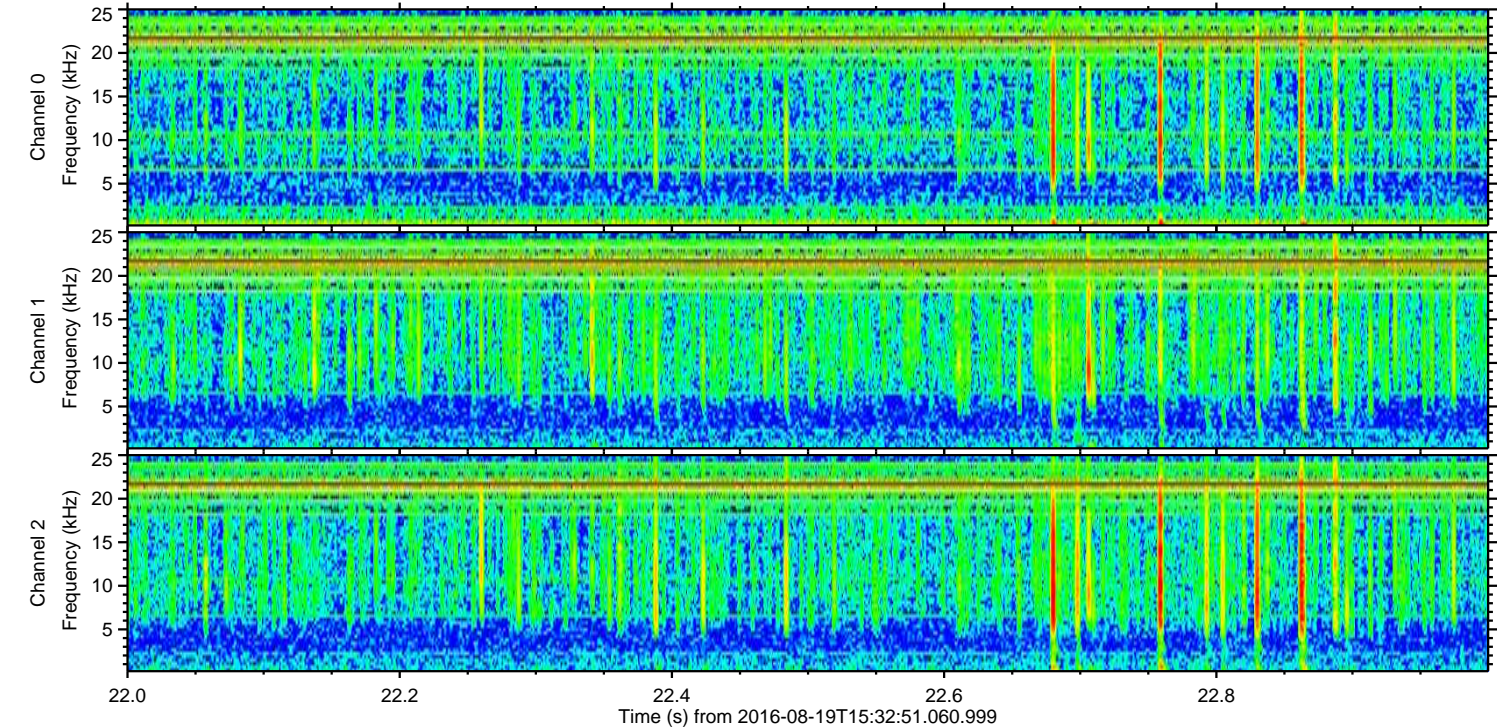
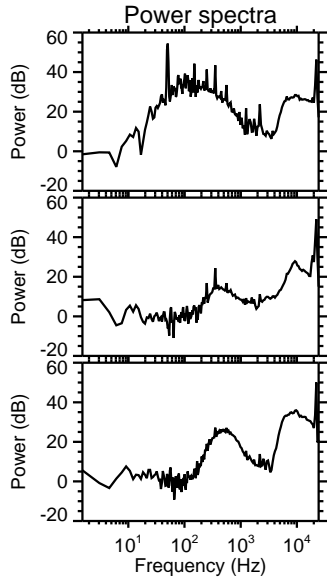
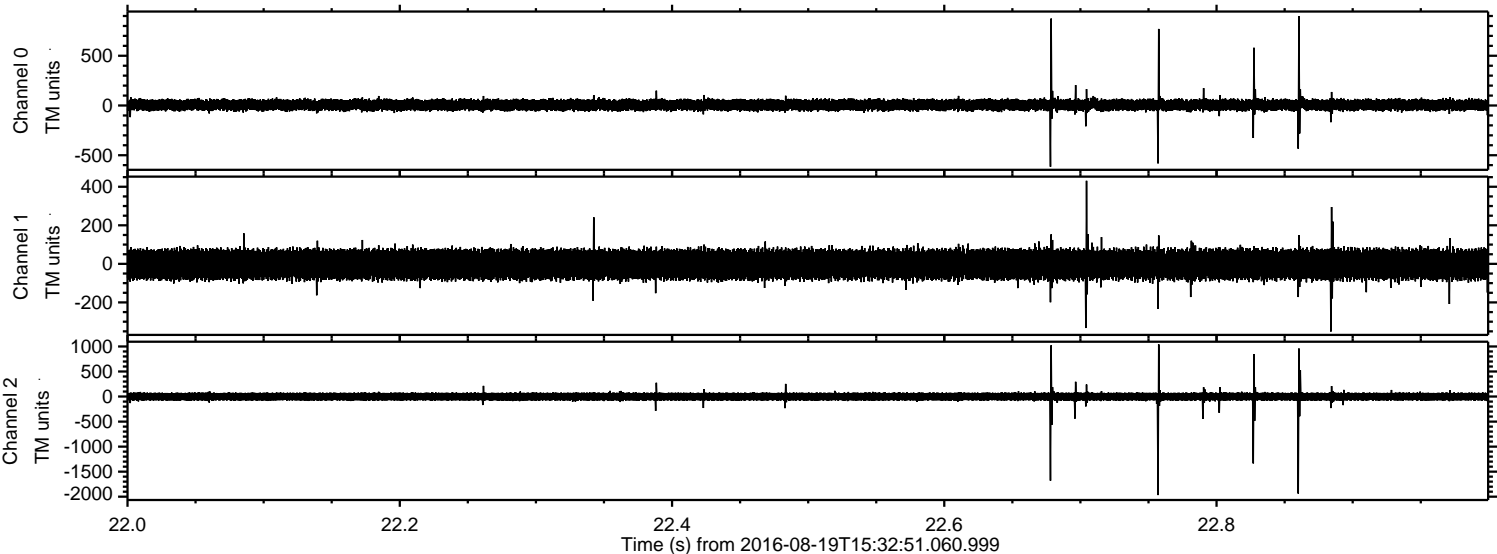

ELMAVAN 3D WAVEFORMS (Measured data sampled at 50 kHz) 51000 packets of 144 samples from 2016-08-19T15:32:51.060.999. Part 112/147

Processed Fri Aug 19 17:41:03 2016 by ELM ver.2012-10-06 from 001__elm20160819_153250__dat00.bin

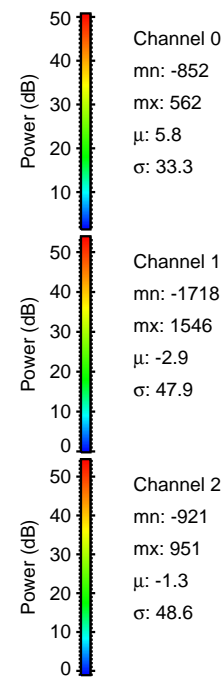
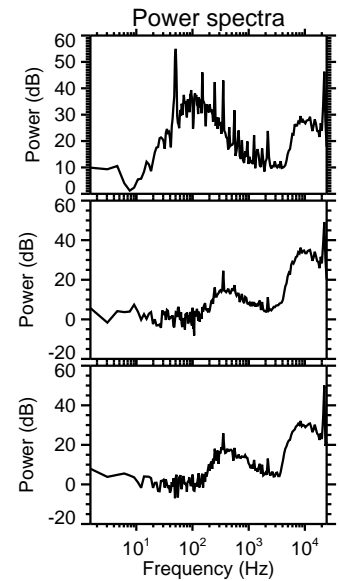
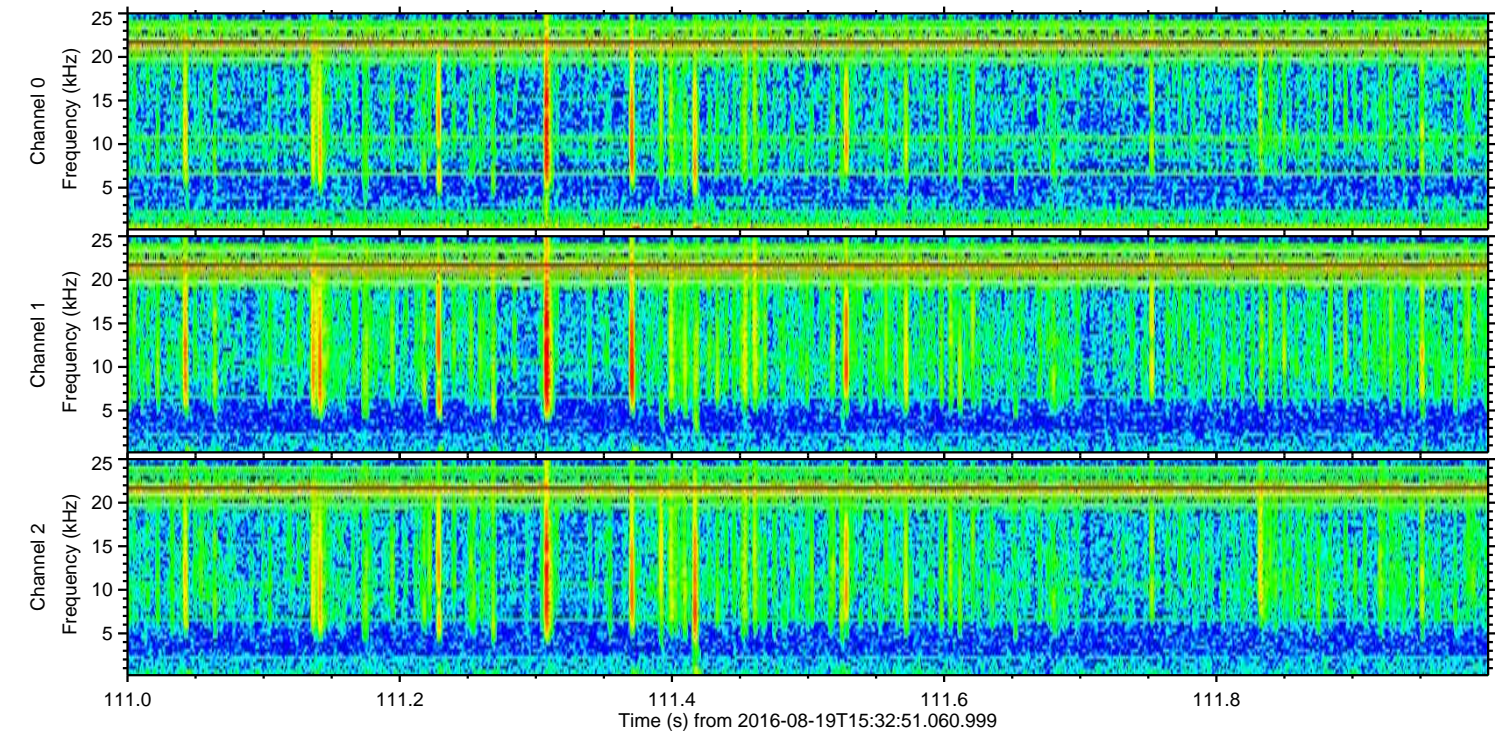
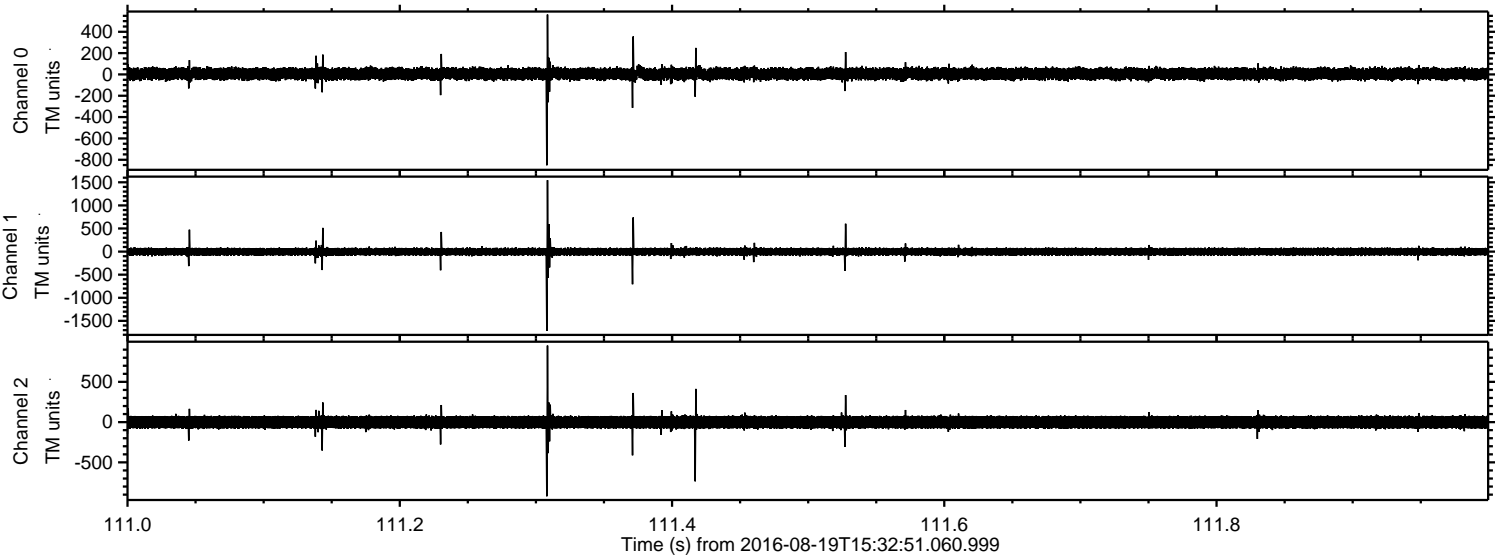

Channel 0
mn: -852
mx: 562
 μ : 5.8
 σ : 33.3

Channel 1
mn: -1718
mx: 1546
 μ : -2.9
 σ : 47.9

Channel 2
mn: -921
mx: 951
 μ : -1.3
 σ : 48.6

Processed Fri Aug 19 17:41:04 2016 by ELM ver.2012-10-06 from 001__elm20160819_153250__dat00.bin

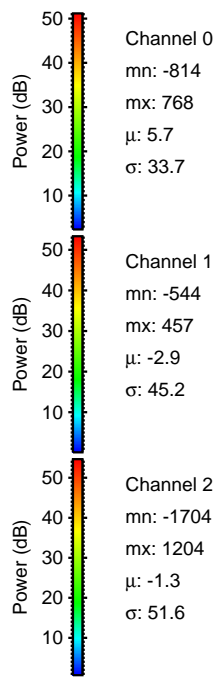
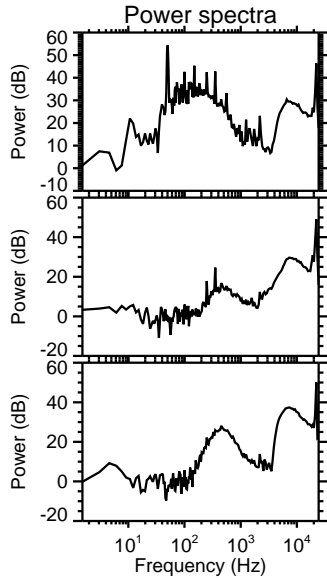
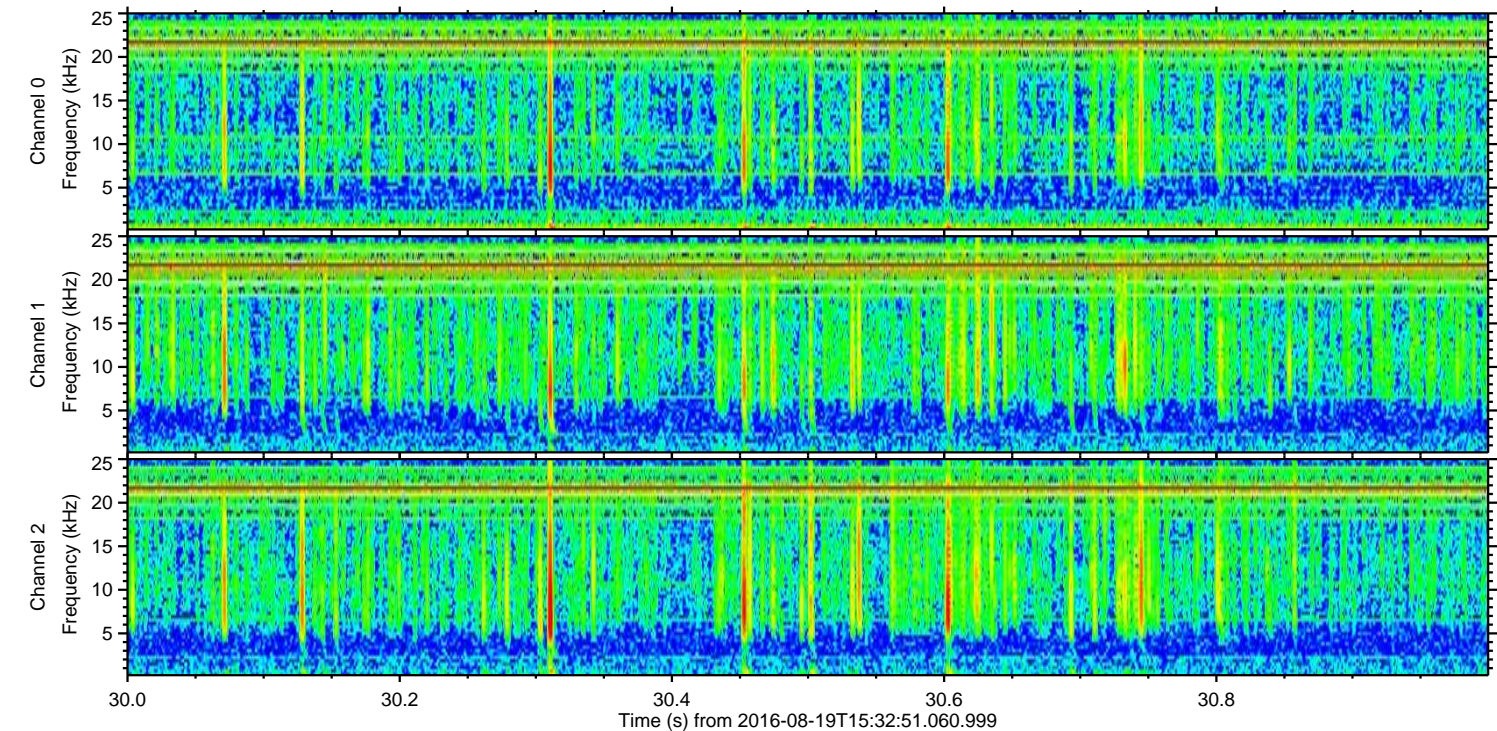
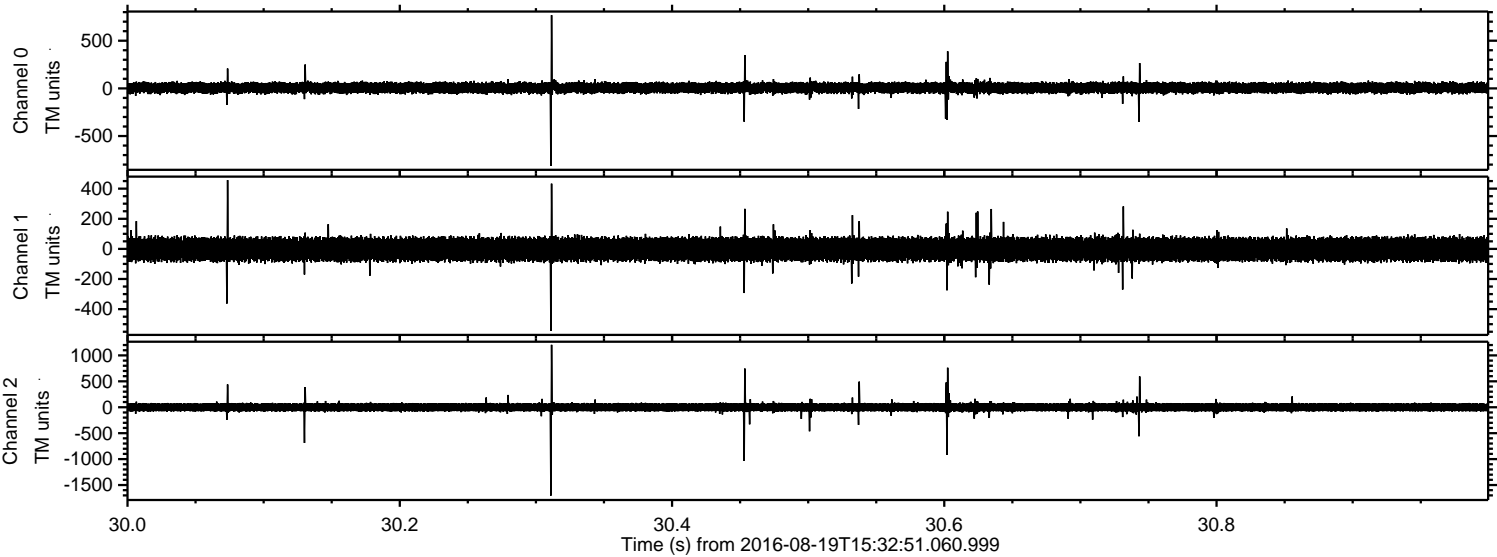

Processed Fri Aug 19 17:41:05 2016 by ELM ver.2012-10-06 from 001__elm20160819_153250__dat00.bin

