

# ELMAVAN 3D WAVEFORMS (Measured data sampled at 50 kHz) 51000 packets of 144 samples from 2016-08-19T08:17:31.590.999.

Processed Fri Aug 19 10:25:06 2016 by ELM ver.2012-10-06 from 001\_\_elm20160819\_081730\_\_dat00.bin

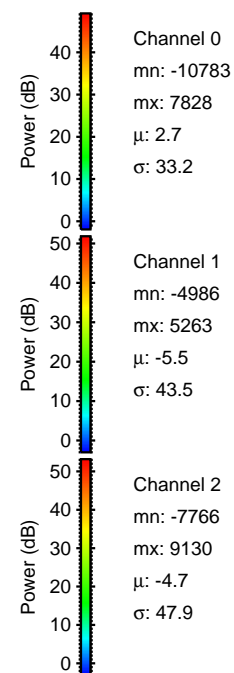

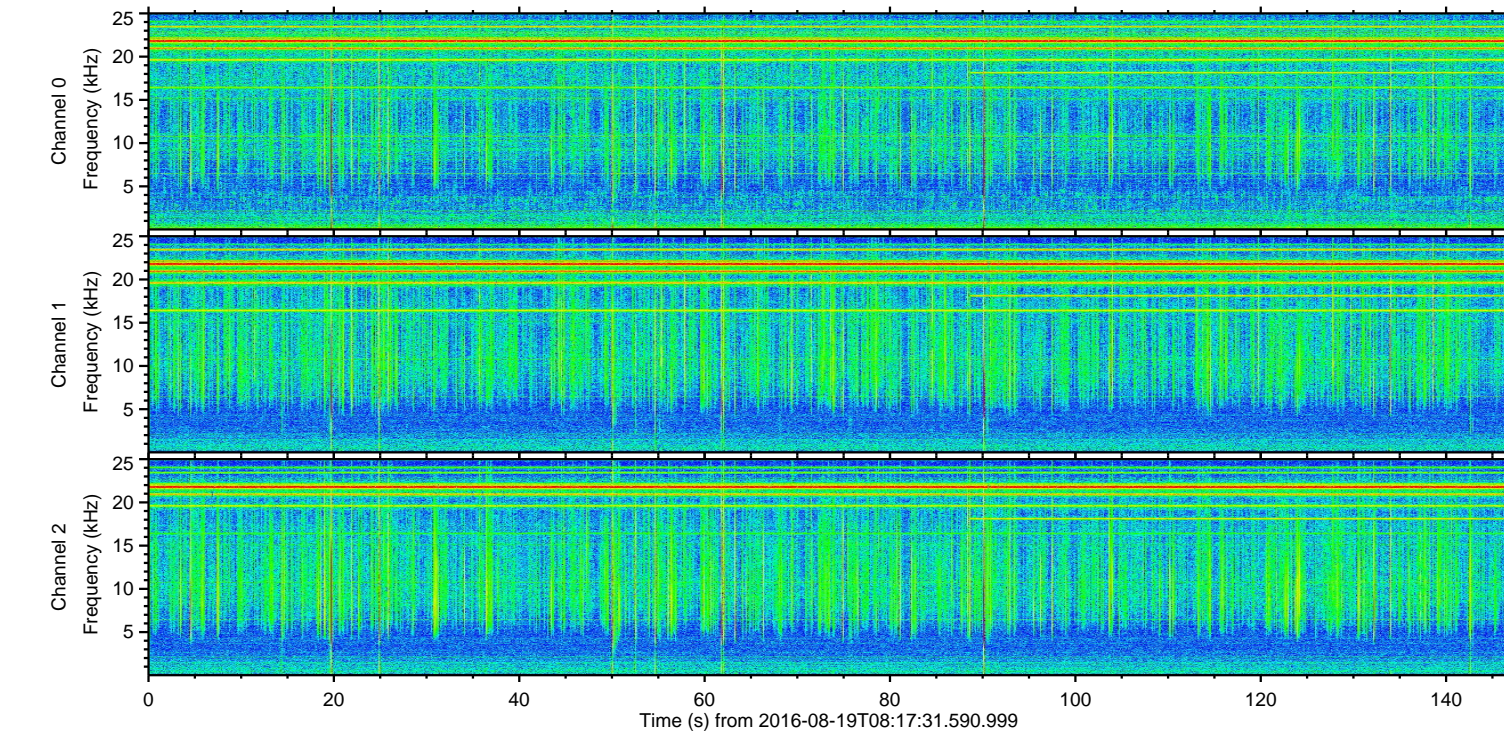
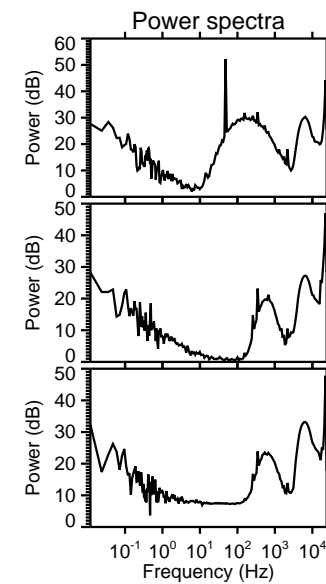
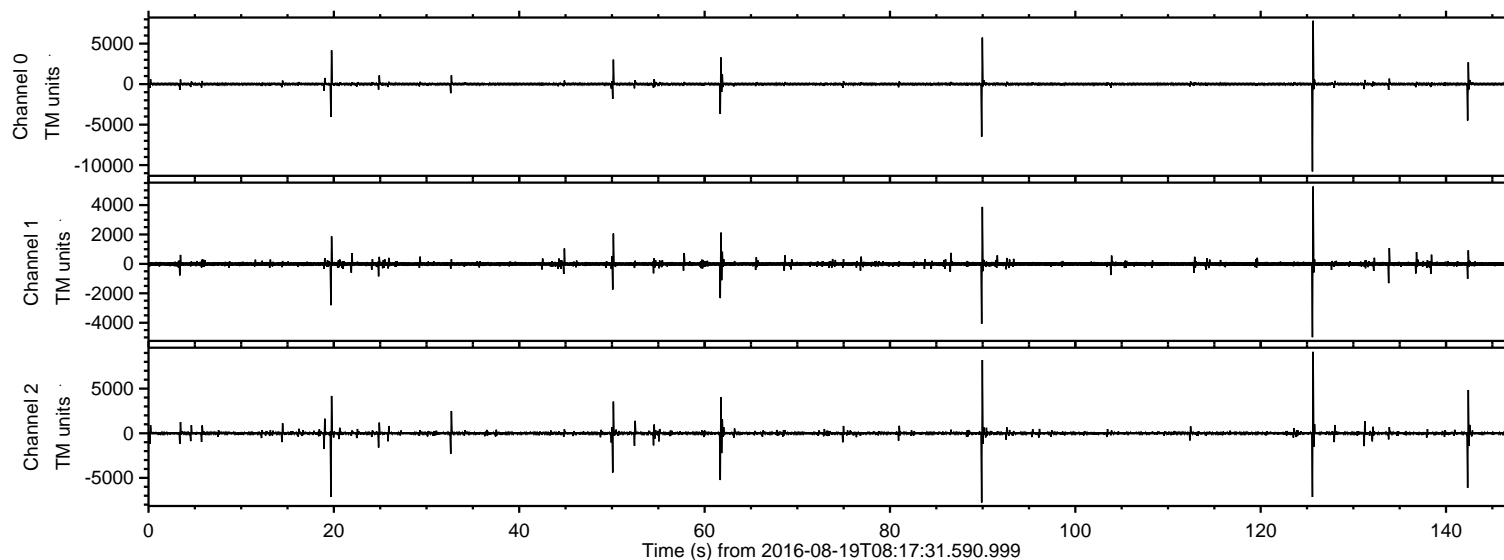

ELMAVAN 3D WAVEFORMS (Measured data sampled at 50 kHz) 51000 packets of 144 samples from 2016-08-19T08:17:31.590.999. Part 126/147

Processed Fri Aug 19 10:25:18 2016 by ELM ver.2012-10-06 from 001\_\_elm20160819\_081730\_\_dat00.bin

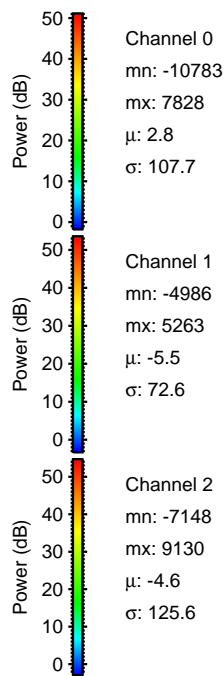
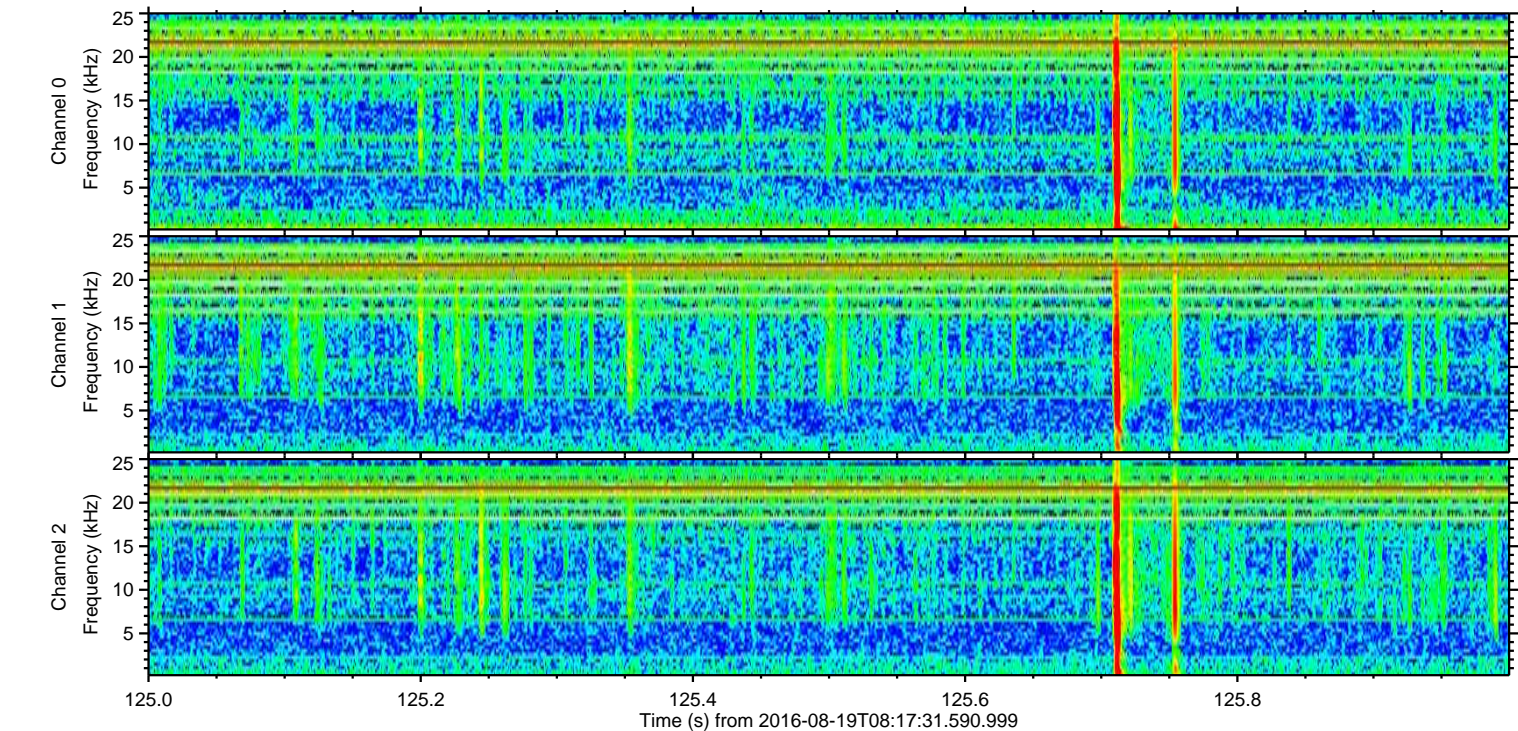
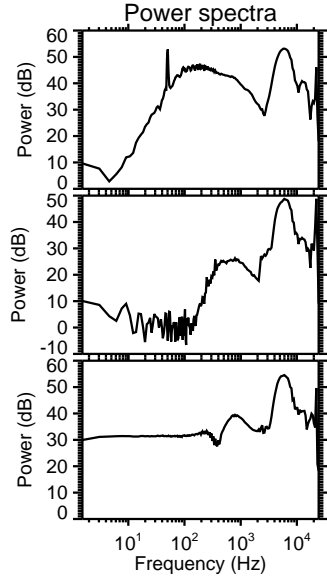
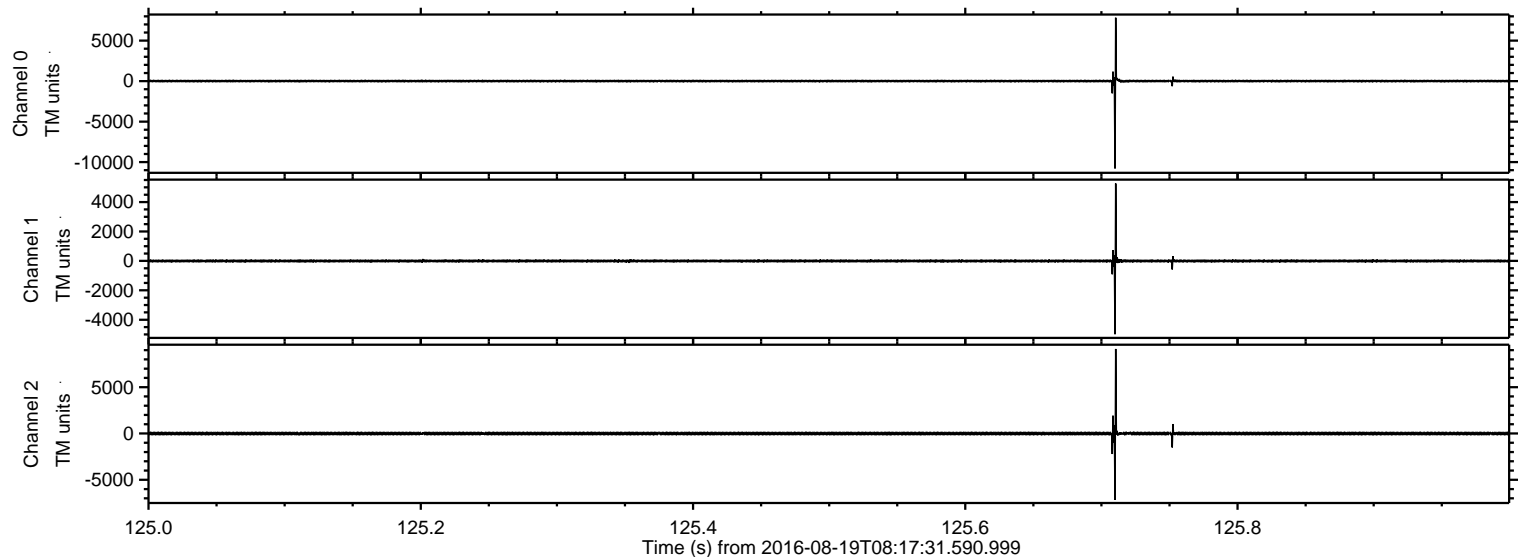



Processed Fri Aug 19 10:25:19 2016 by ELM ver.2012-10-06 from 001\_\_elm20160819\_081730\_\_dat00.bin

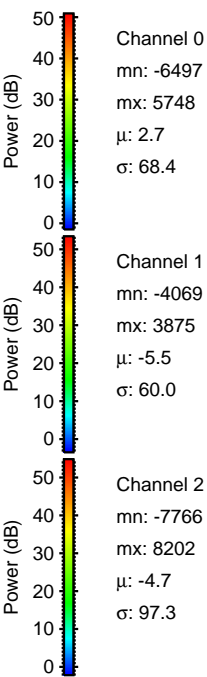
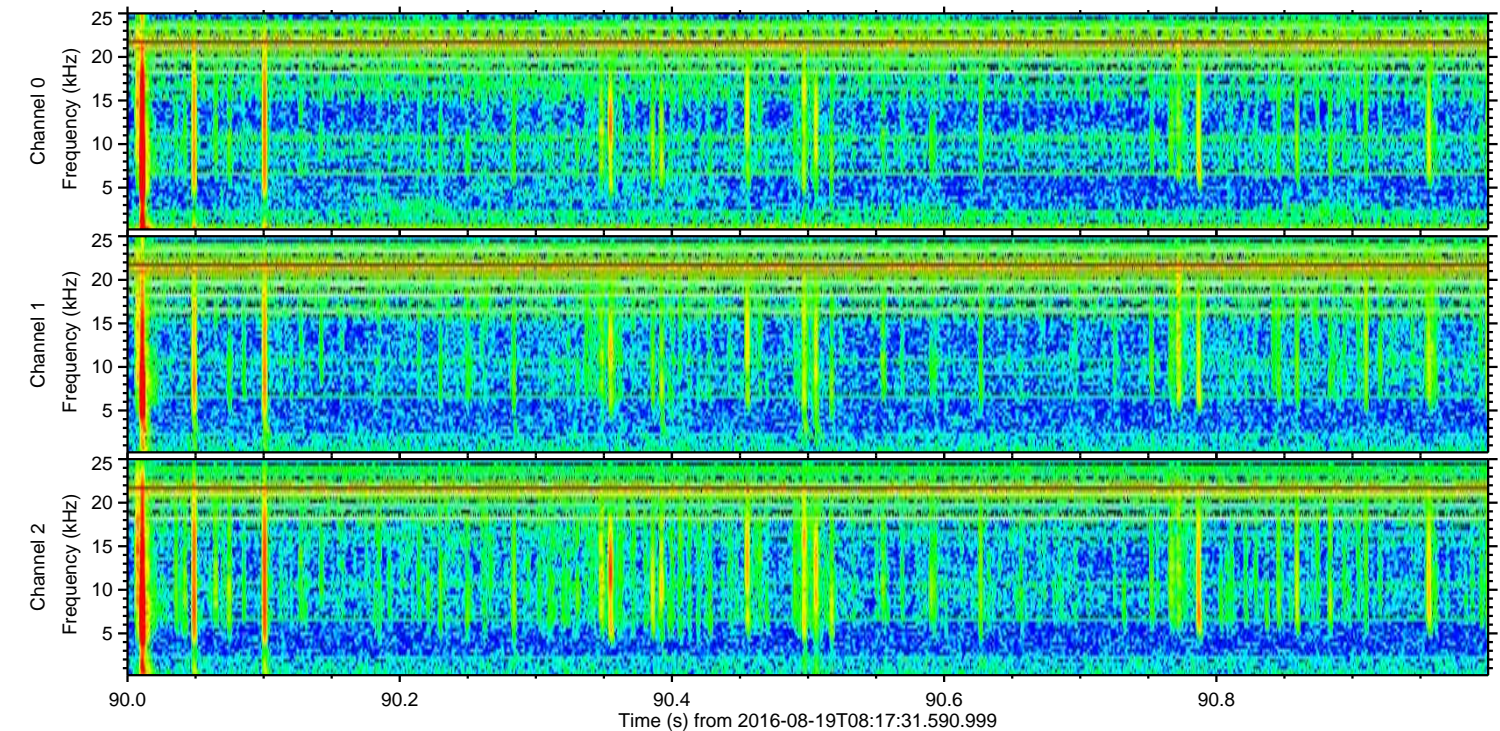
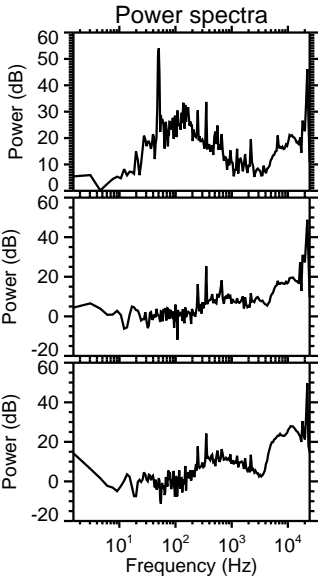
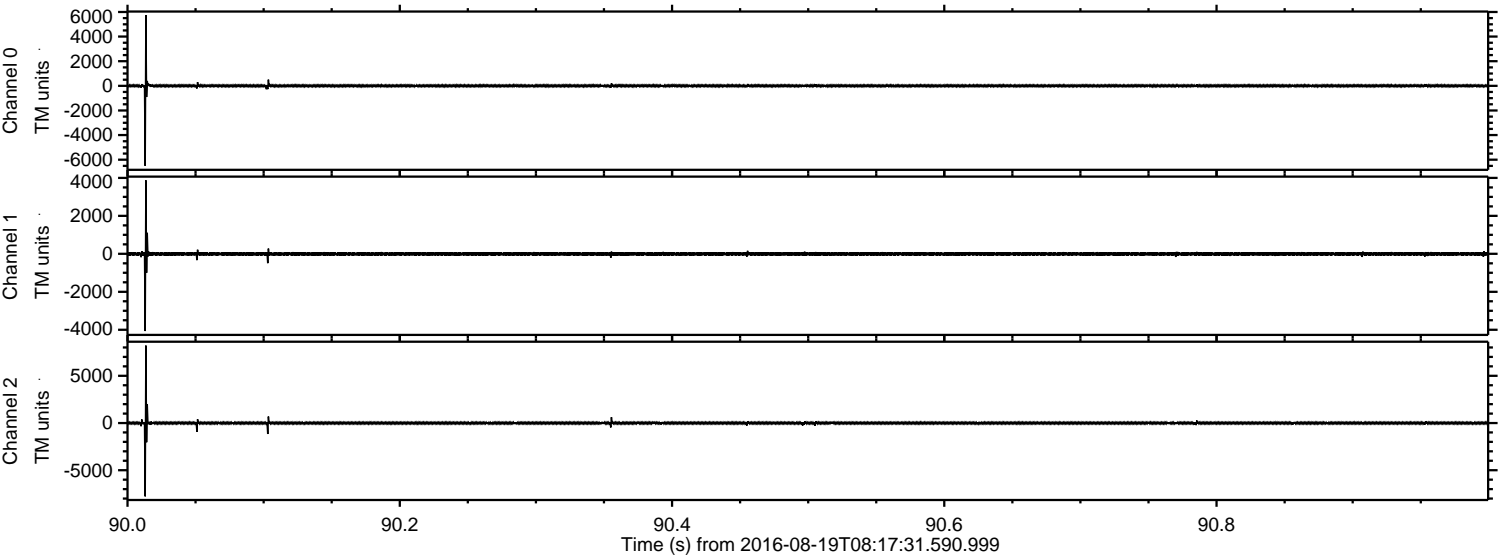



Processed Fri Aug 19 10:25:20 2016 by ELM ver.2012-10-06 from 001\_\_elm20160819\_081730\_\_dat00.bin

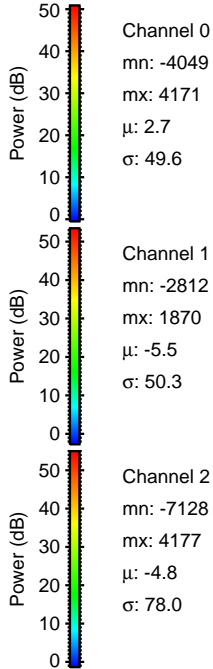
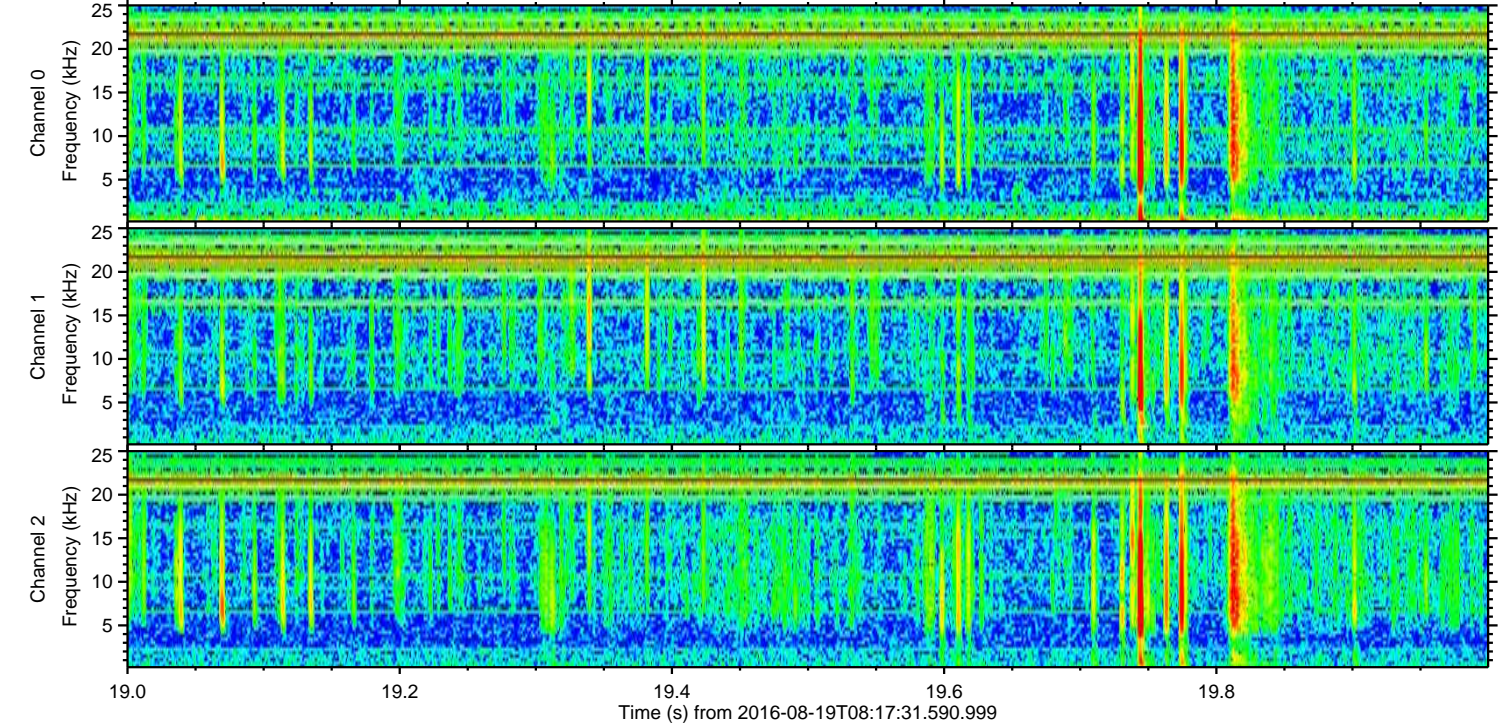
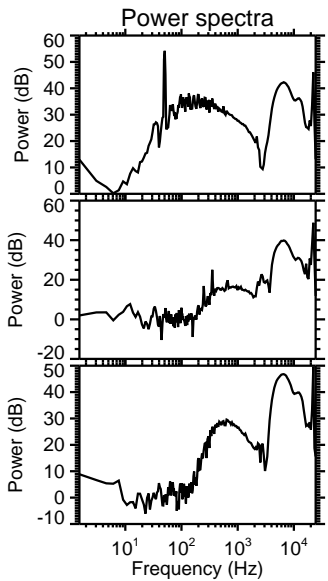
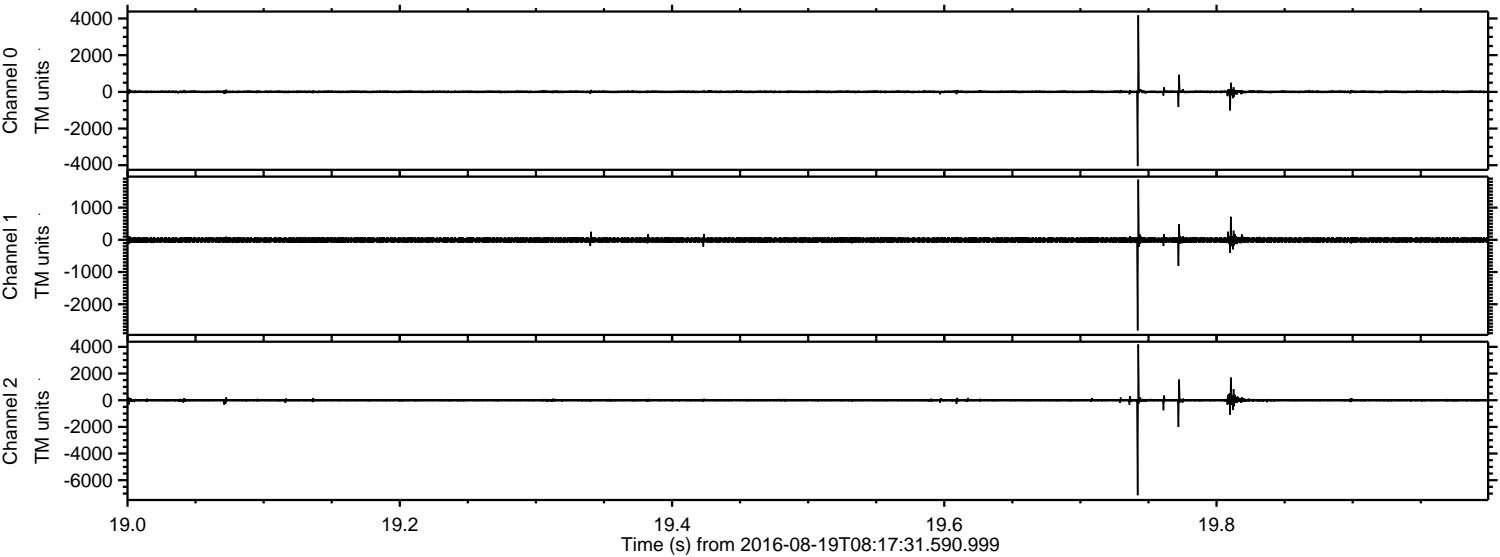



ELMAVAN 3D WAVEFORMS (Measured data sampled at 50 kHz) 51000 packets of 144 samples from 2016-08-19T08:17:31.590.999. Part 143/147

Processed Fri Aug 19 10:25:21 2016 by ELM ver.2012-10-06 from 001\_\_elm20160819\_081730\_\_dat00.bin

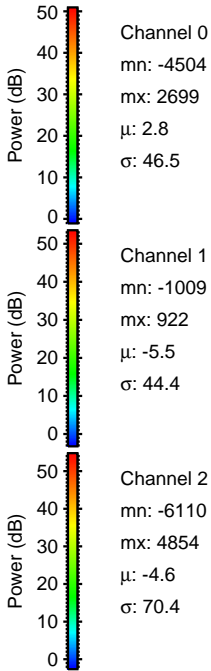
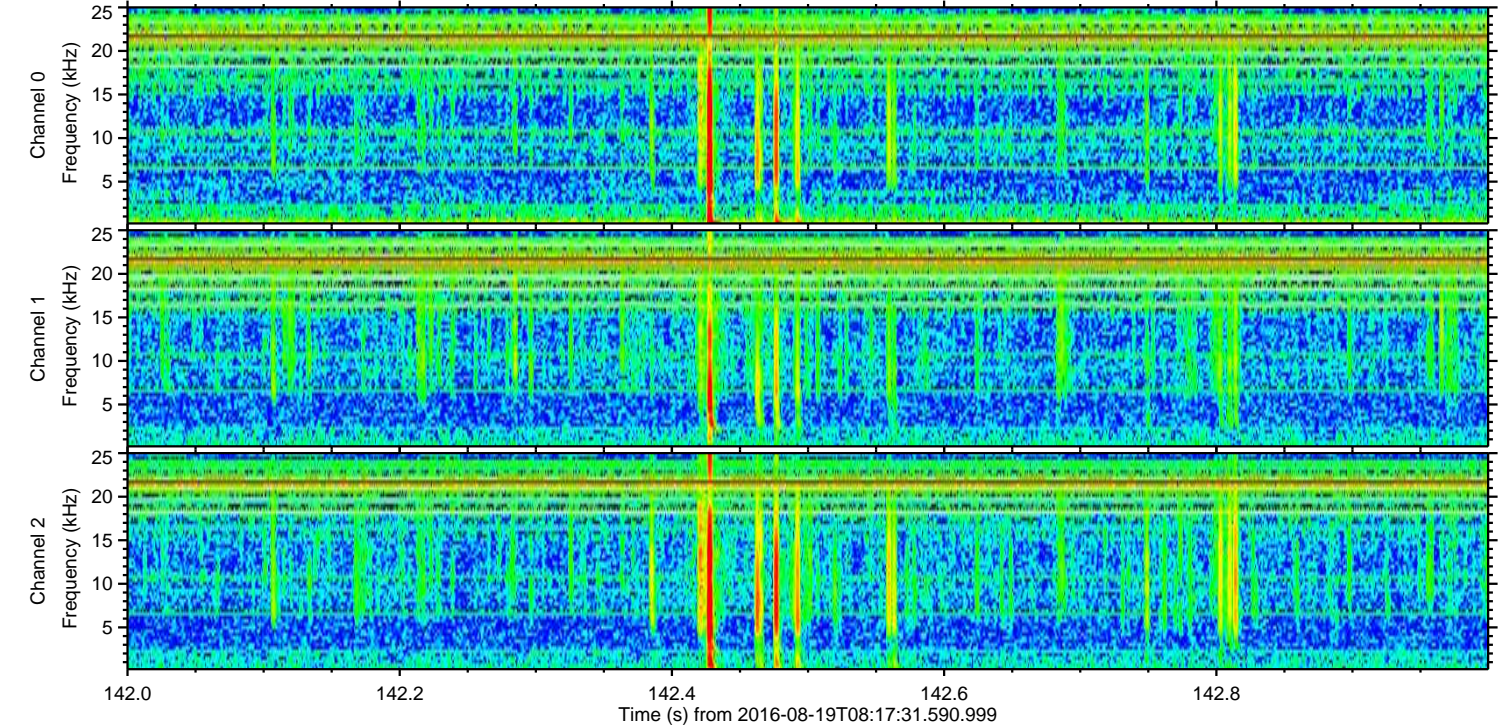
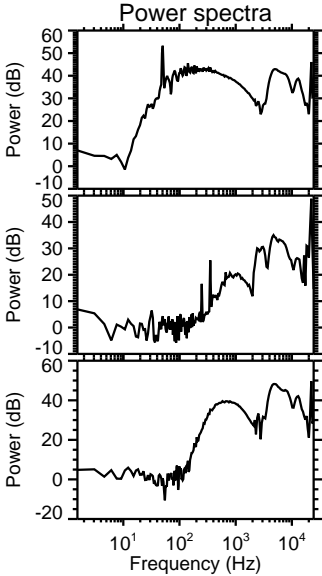
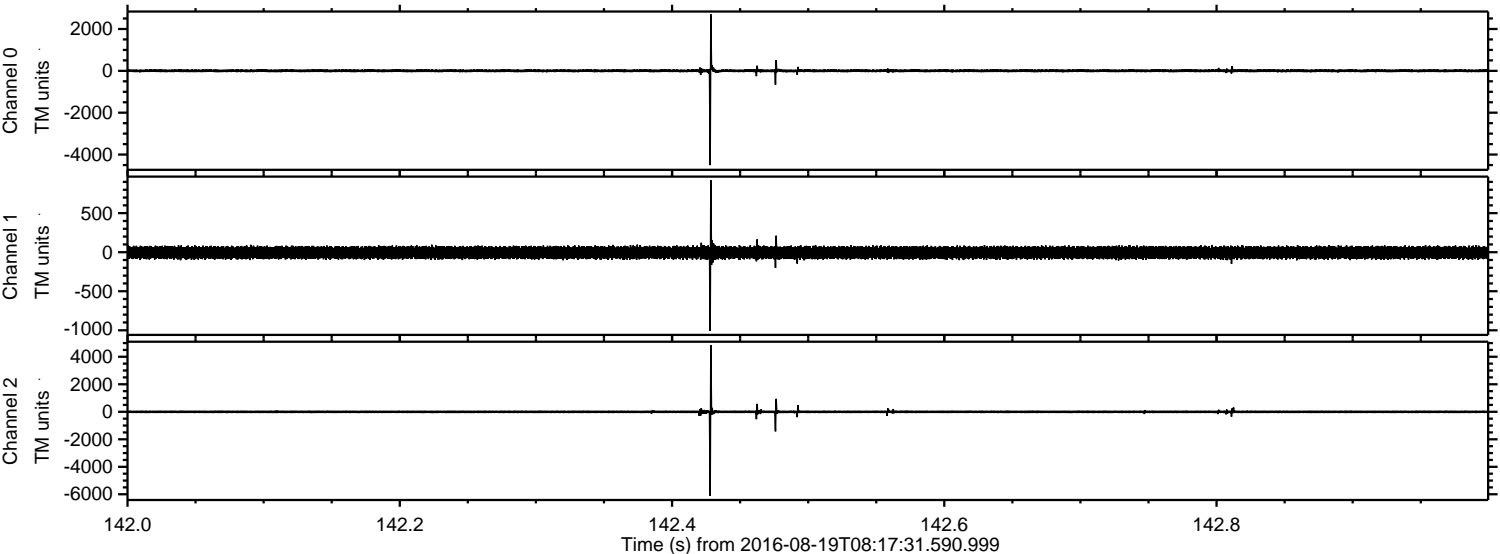



ELMAVAN 3D WAVEFORMS (Measured data sampled at 50 kHz) 51000 packets of 144 samples from 2016-08-19T08:17:31.590.999. Part 62/147

Processed Fri Aug 19 10:25:22 2016 by ELM ver.2012-10-06 from 001\_\_elm20160819\_081730\_\_dat00.bin

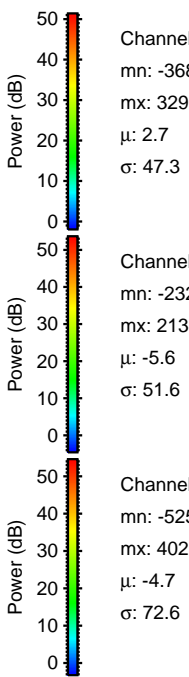
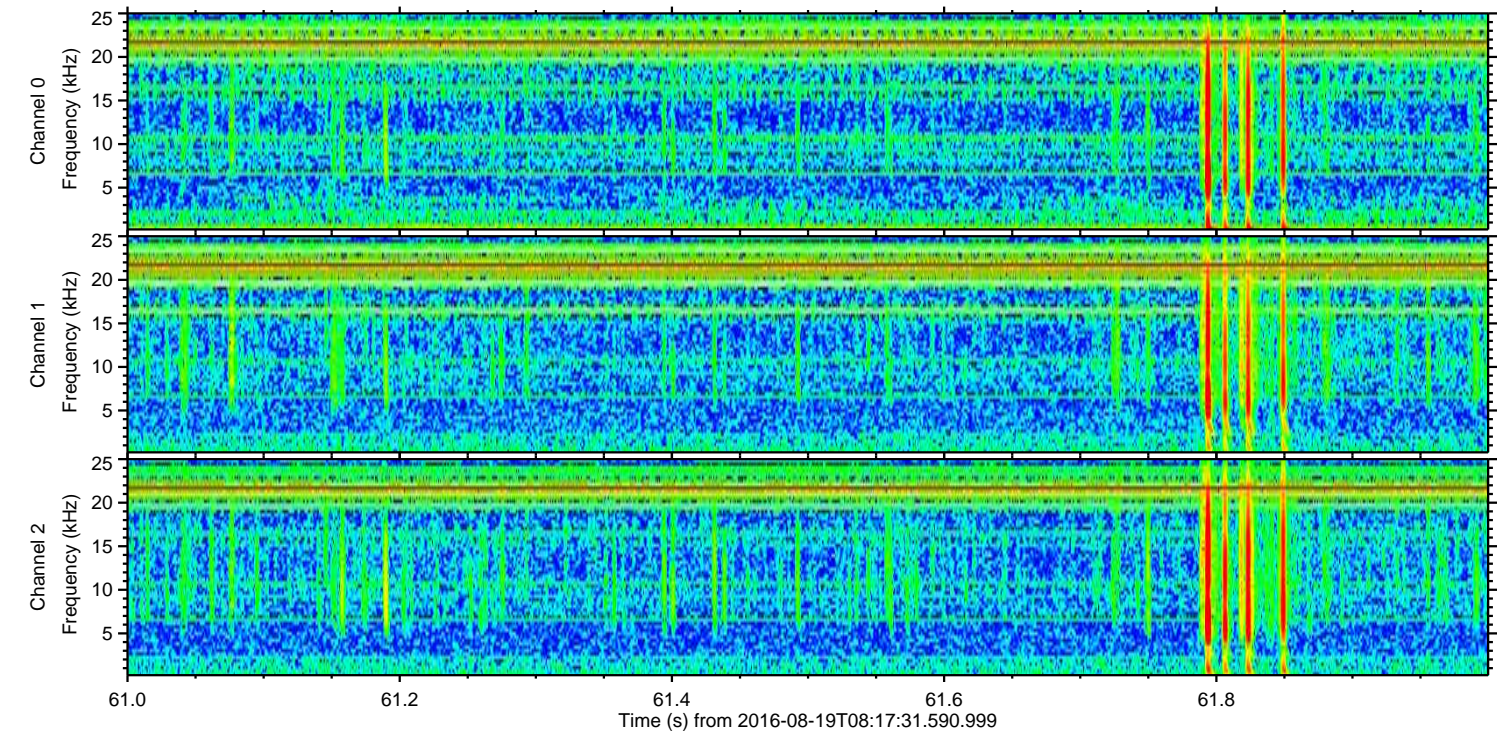
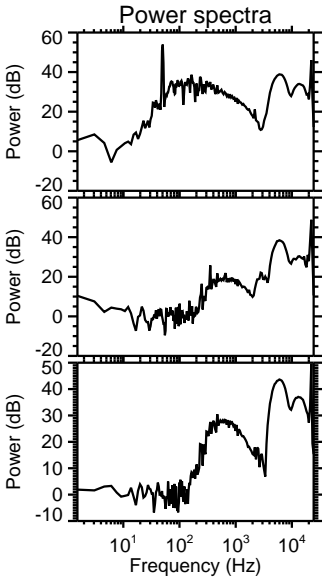
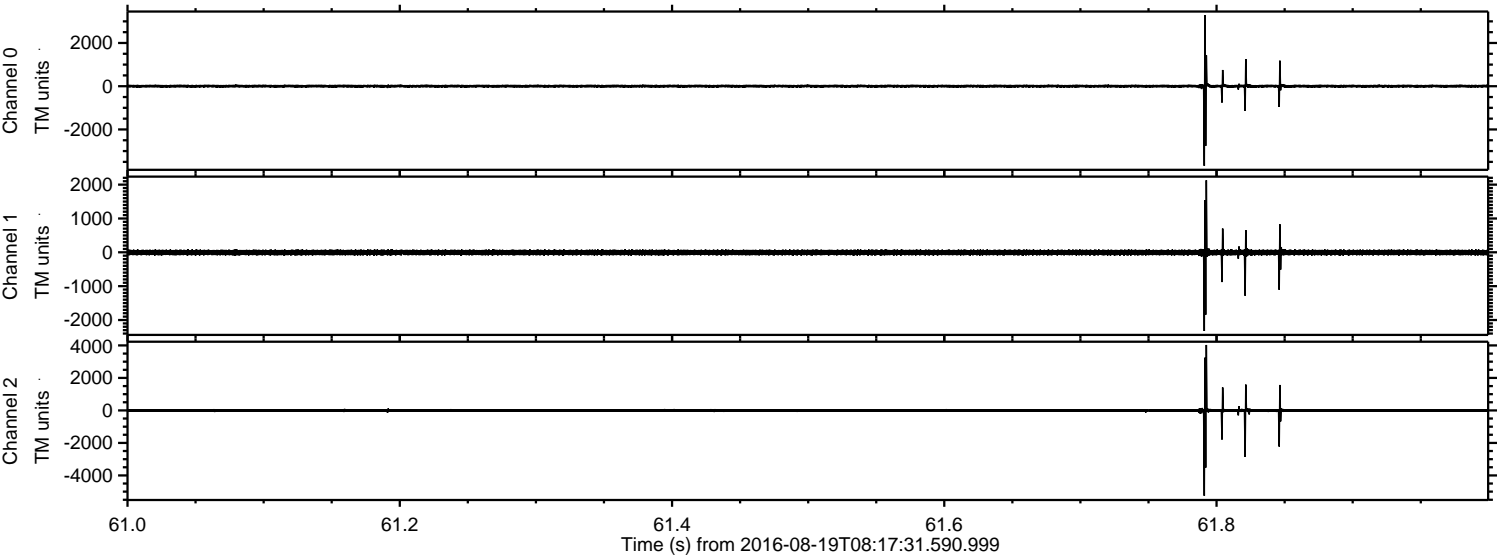



Processed Fri Aug 19 10:25:23 2016 by ELM ver.2012-10-06 from 001\_\_elm20160819\_081730\_\_dat00.bin

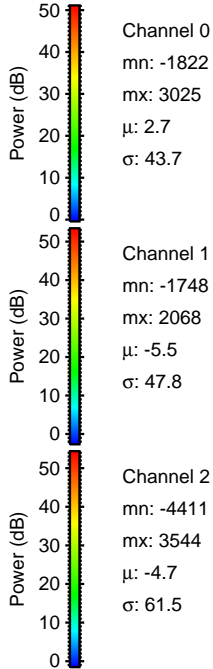
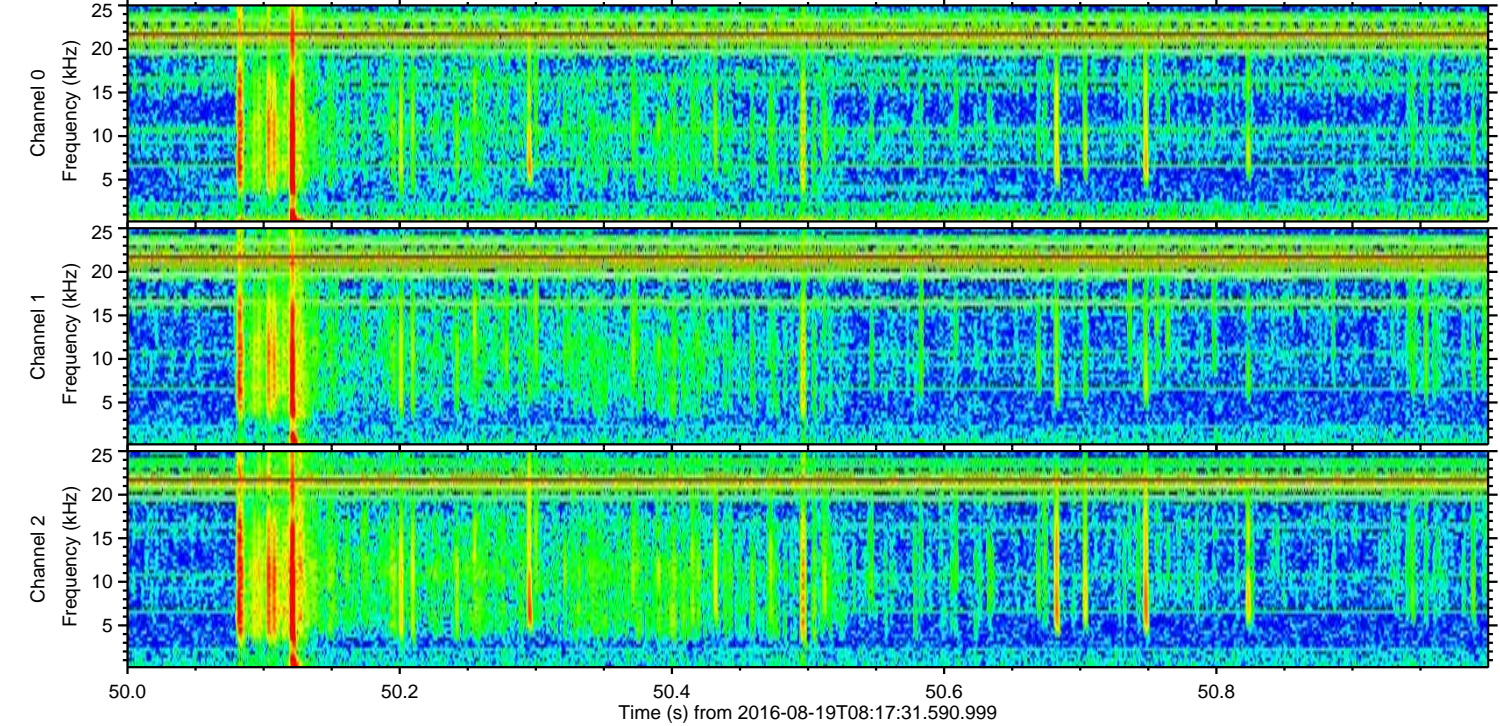
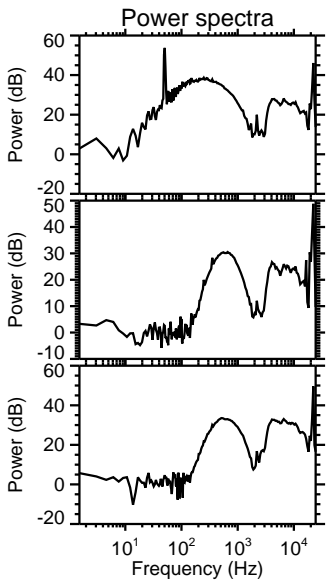
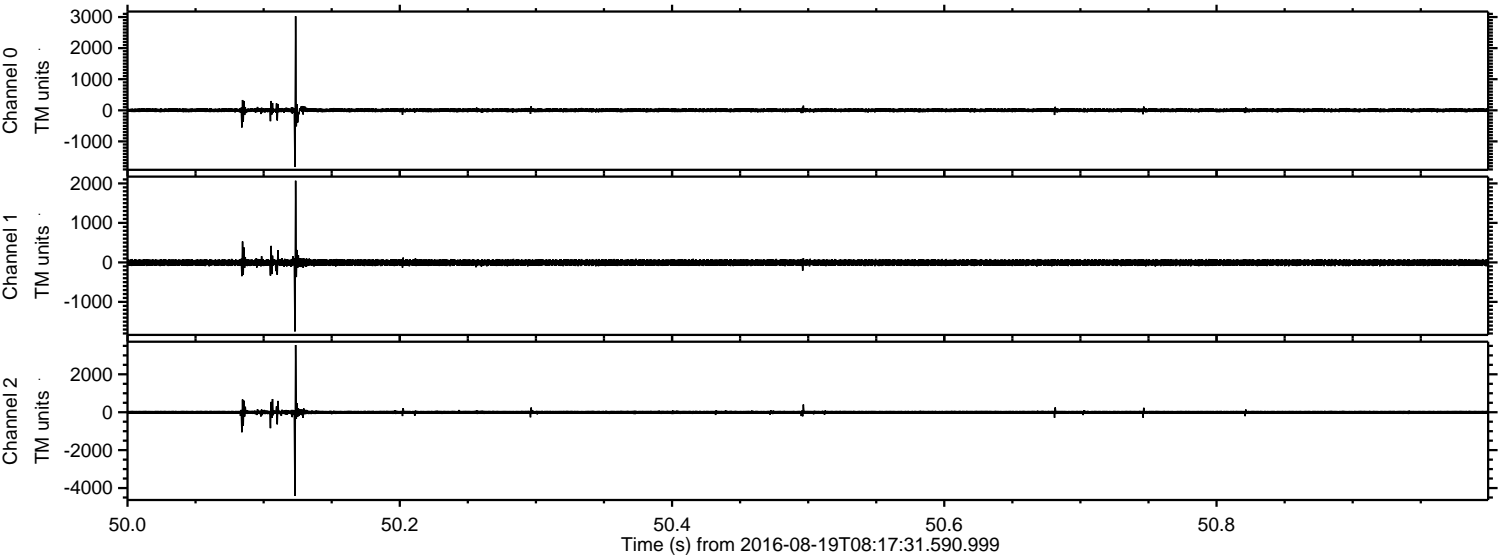



ELMAVAN 3D WAVEFORMS (Measured data sampled at 50 kHz) 51000 packets of 144 samples from 2016-08-19T08:17:31.590.999. Part 33/147

Processed Fri Aug 19 10:25:23 2016 by ELM ver.2012-10-06 from 001\_\_elm20160819\_081730\_\_dat00.bin

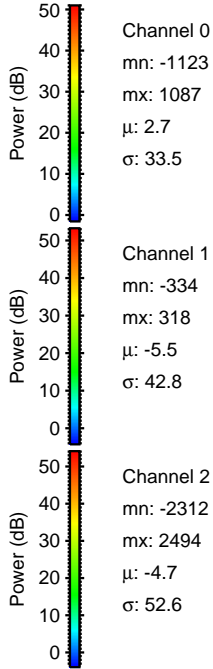
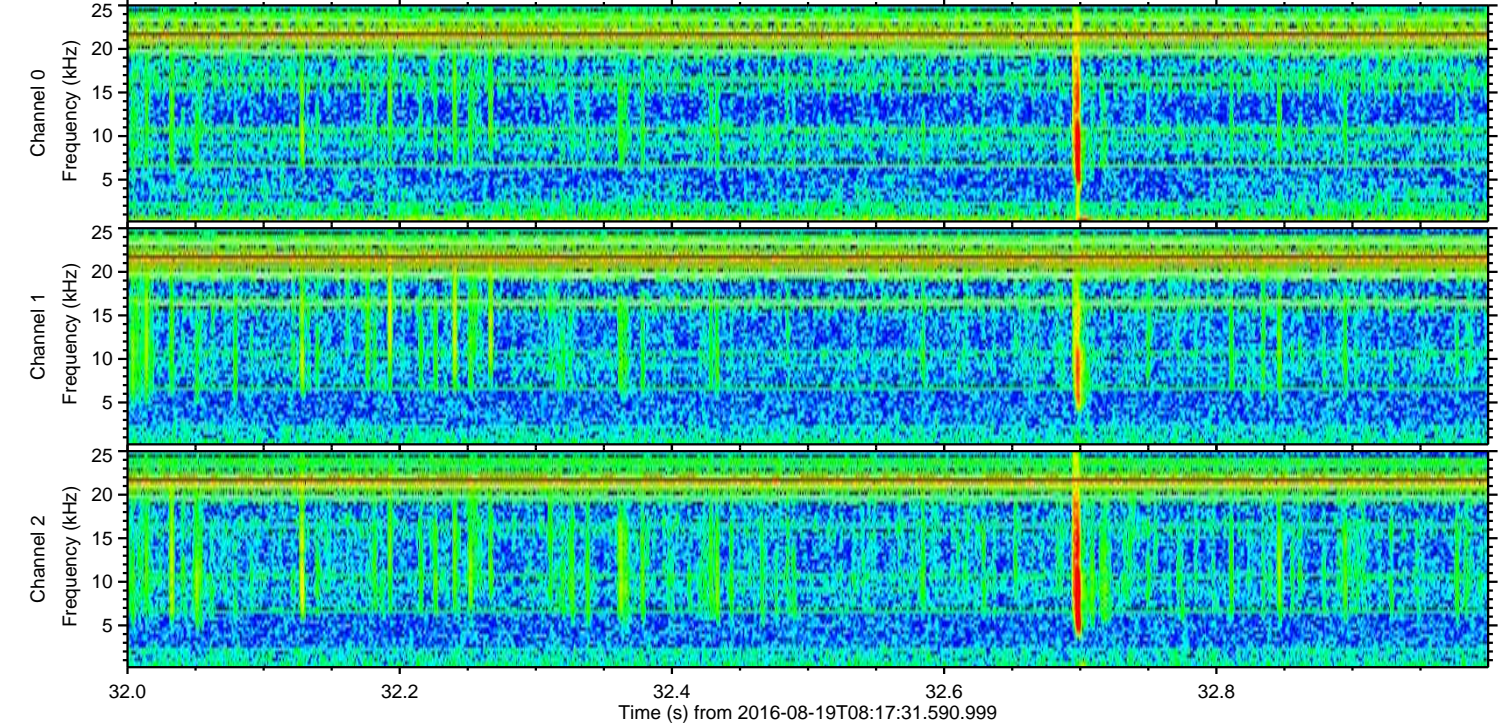
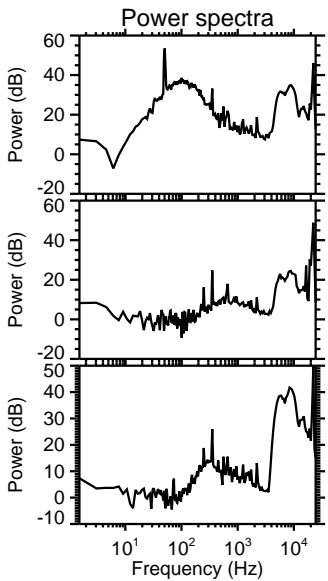
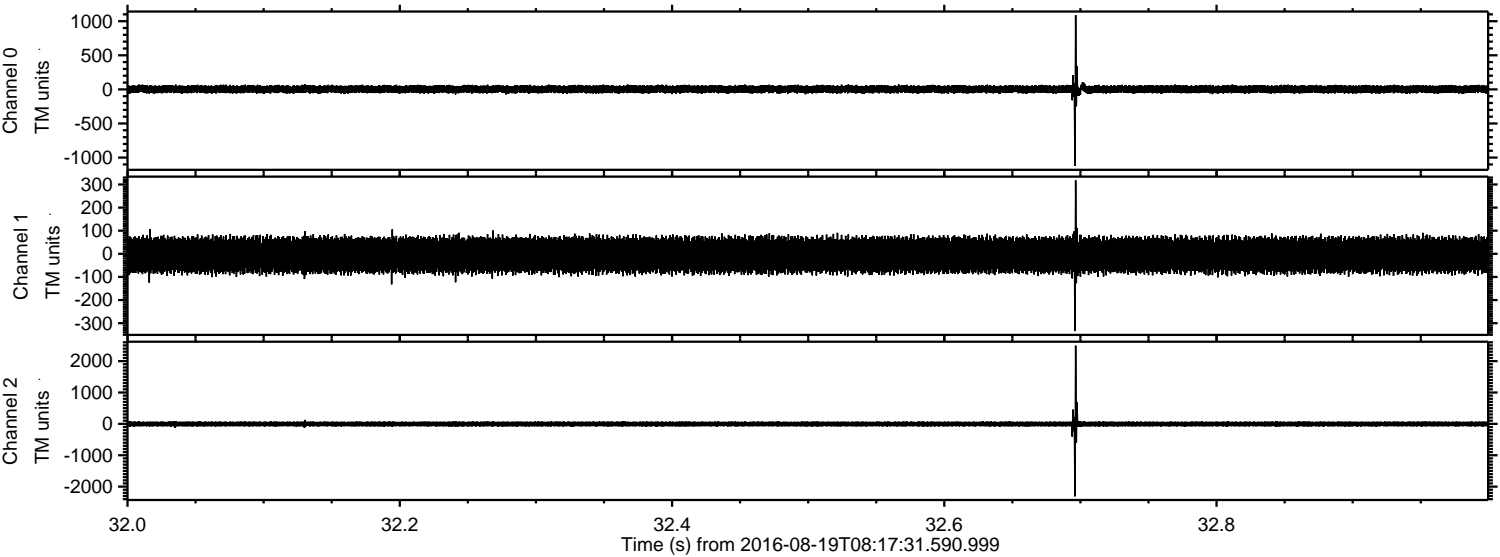



Processed Fri Aug 19 10:25:24 2016 by ELM ver.2012-10-06 from 001\_\_elm20160819\_081730\_\_dat00.bin

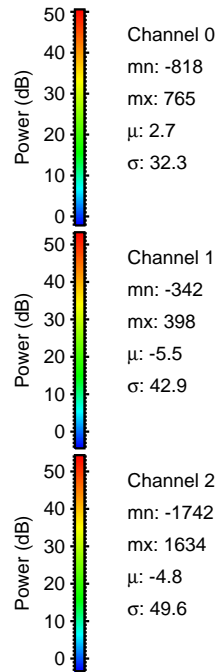
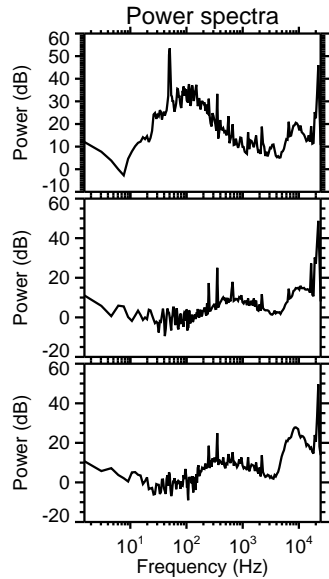
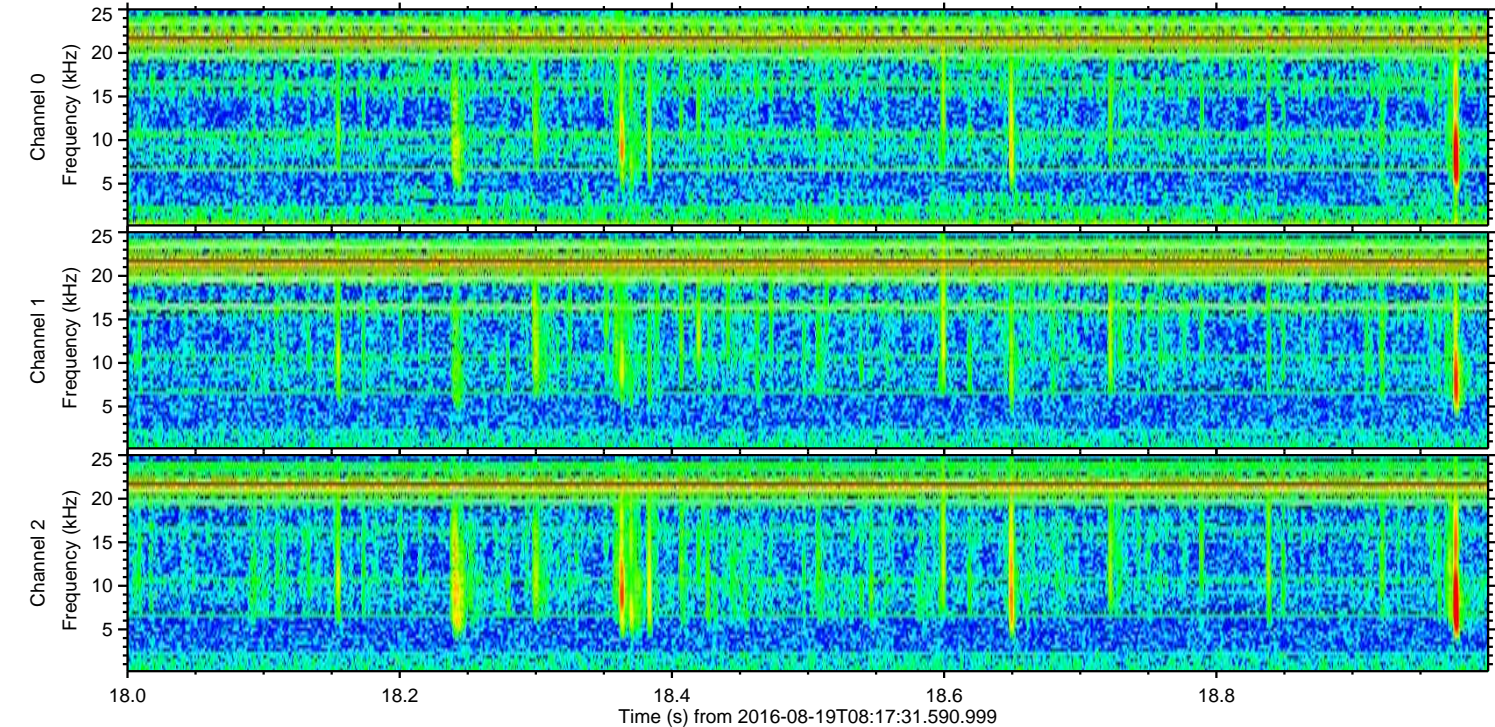
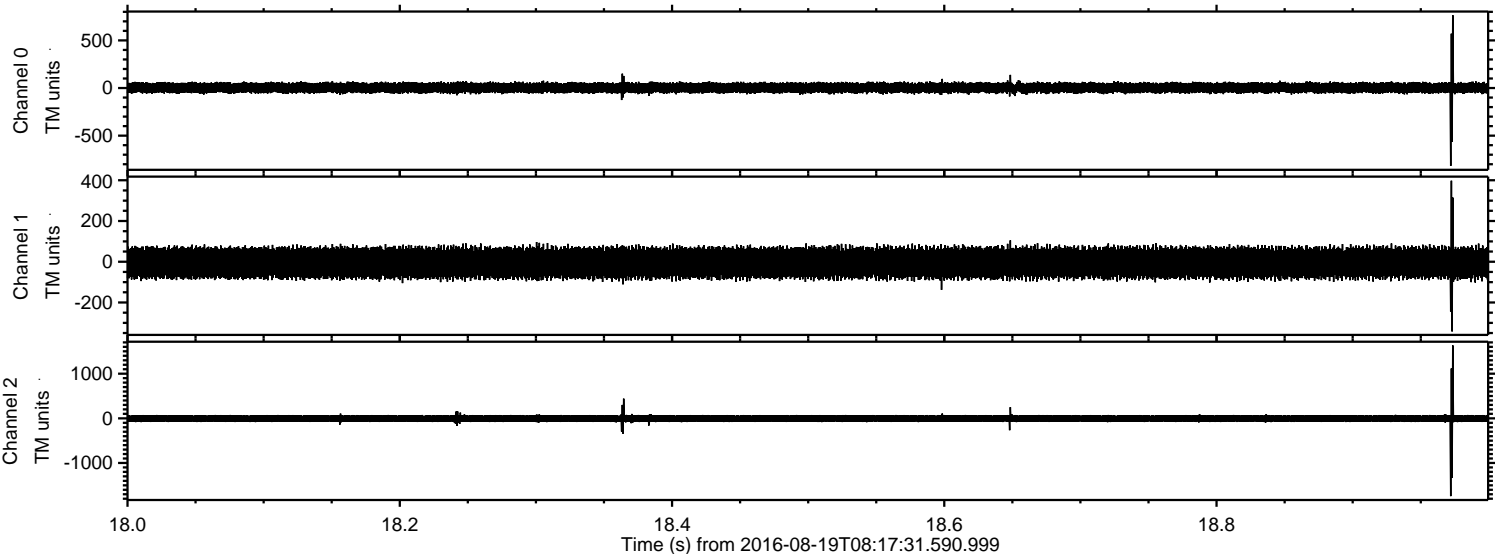



Processed Fri Aug 19 10:25:25 2016 by ELM ver.2012-10-06 from 001\_\_elm20160819\_081730\_\_dat00.bin

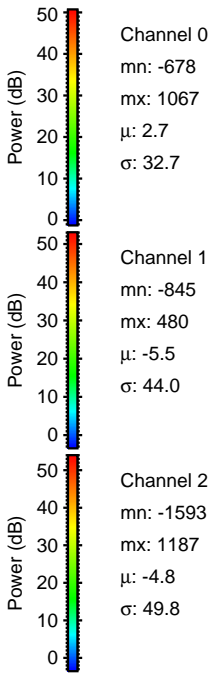
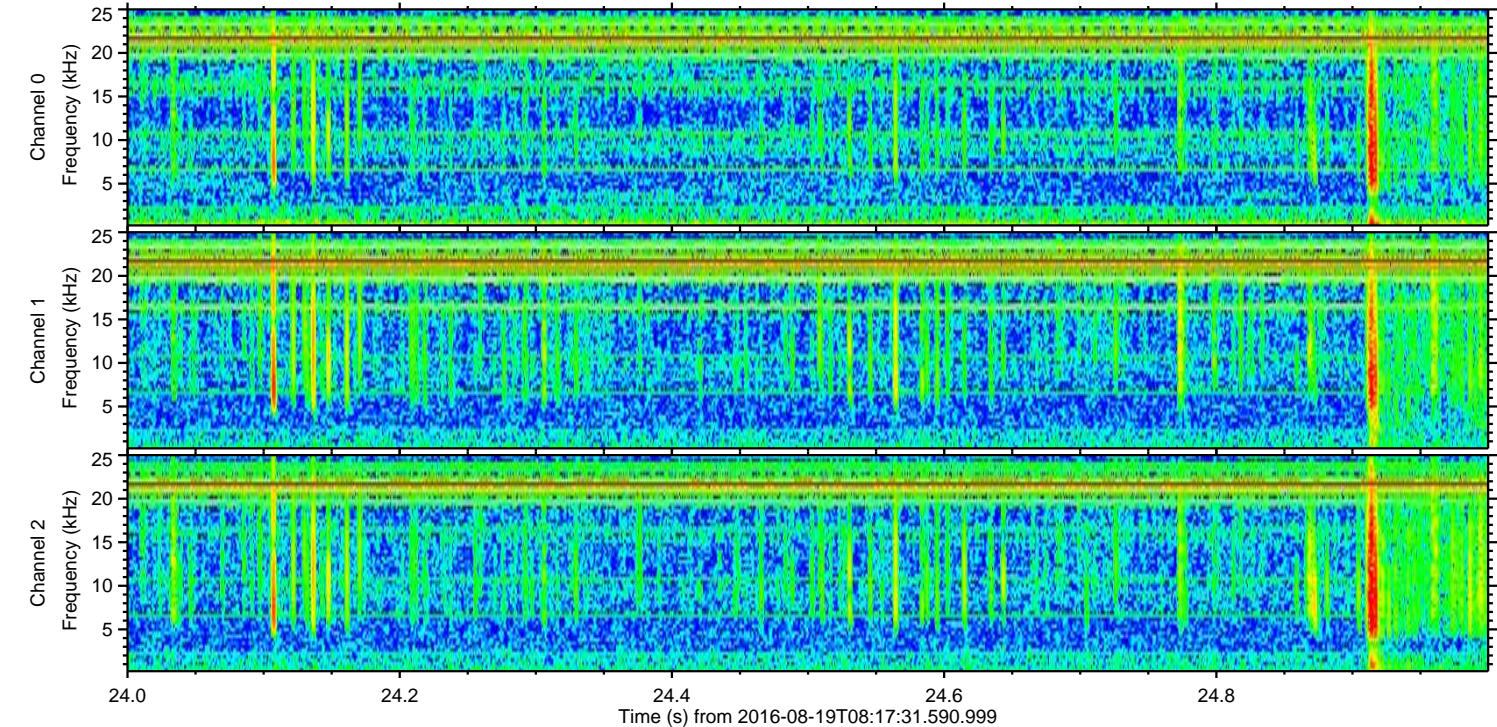
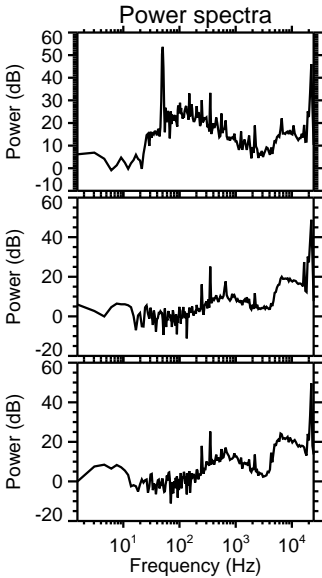
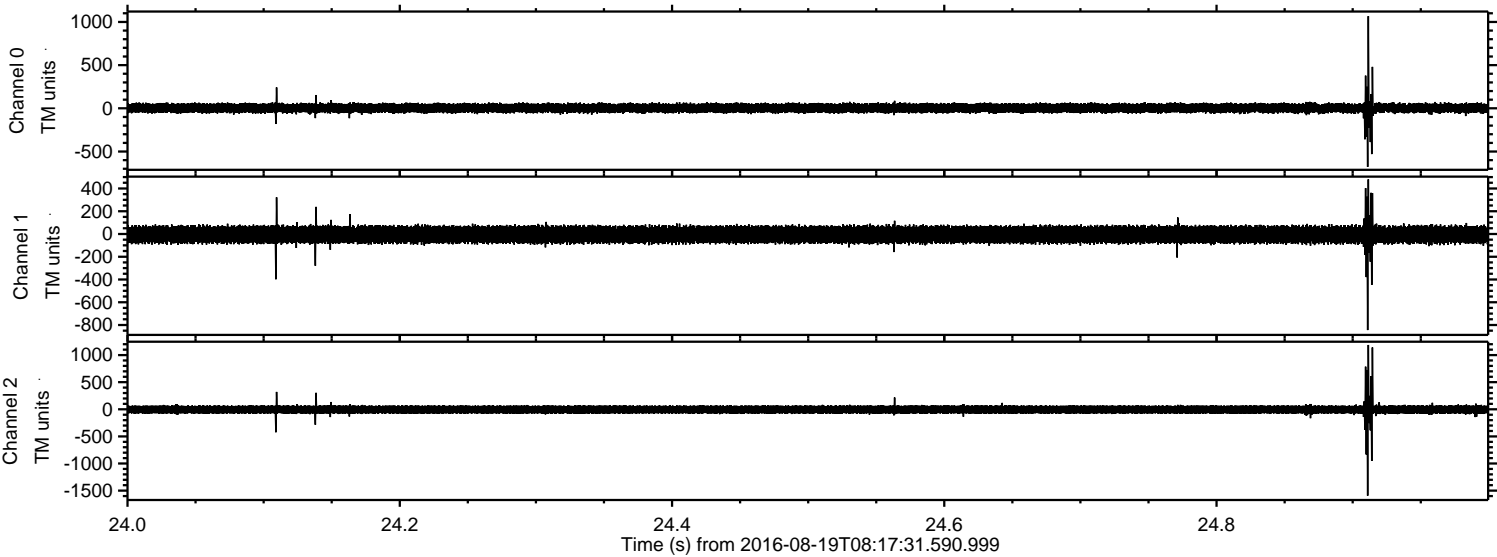



Processed Fri Aug 19 10:25:26 2016 by ELM ver.2012-10-06 from 001\_\_elm20160819\_081730\_\_dat00.bin

