

ELMAVAN 3D WAVEFORMS (Measured data sampled at 50 kHz) 51000 packets of 144 samples from 2016-08-19T04:07:20.426.000.

Processed Fri Aug 19 06:15:41 2016 by ELM ver.2012-10-06 from 001__elm20160819_040719__dat00.bin

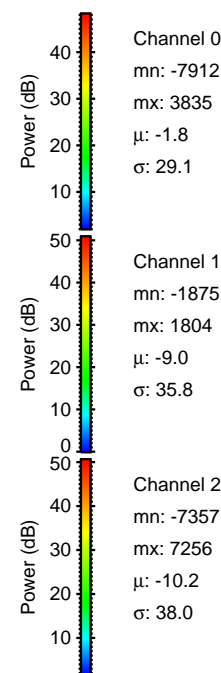
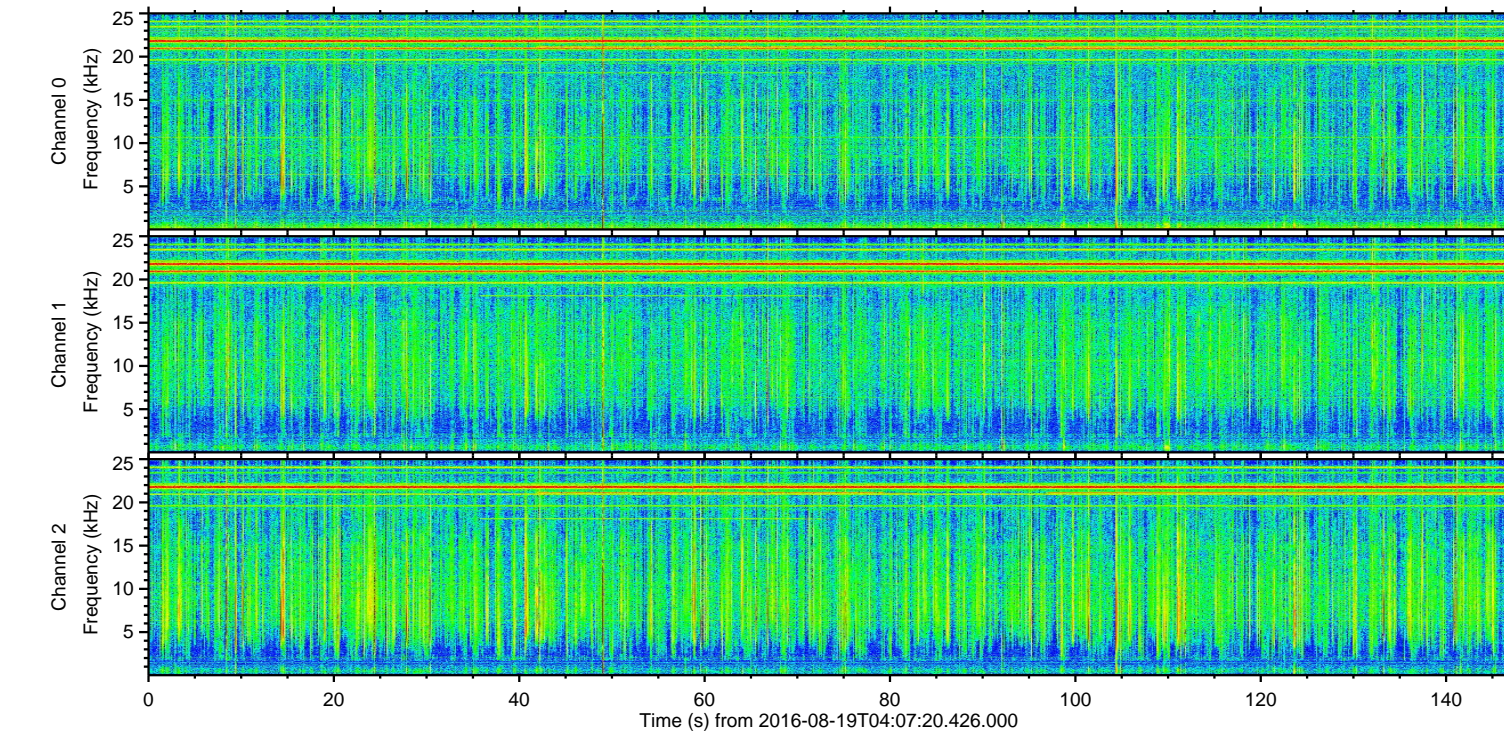
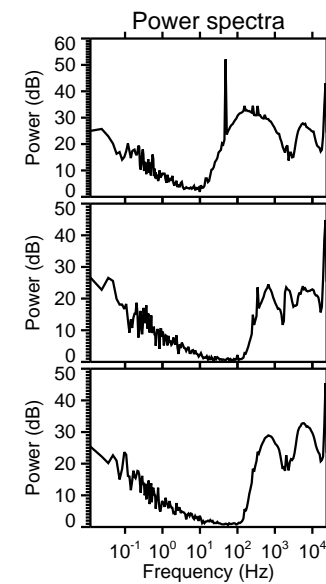
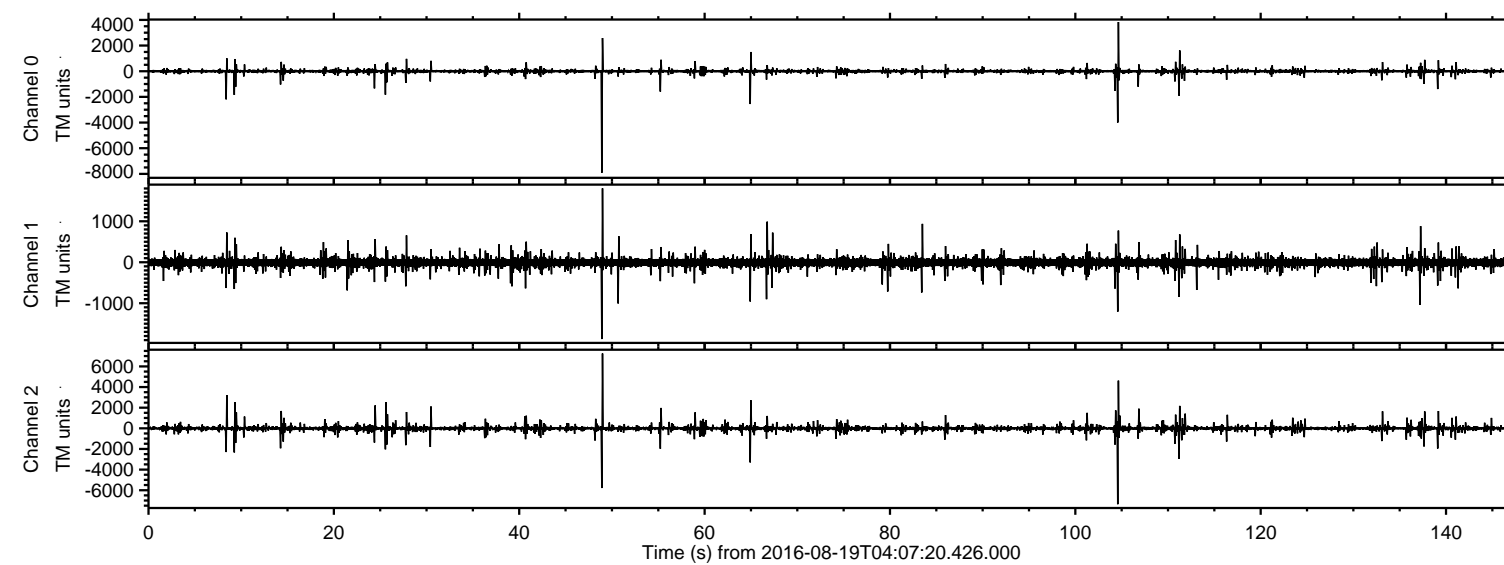

ELMAVAN 3D WAVEFORMS (Measured data sampled at 50 kHz) 51000 packets of 144 samples from 2016-08-19T04:07:20.426.000. Part 49/147

Processed Fri Aug 19 06:15:55 2016 by ELM ver.2012-10-06 from 001__elm20160819_040719__dat00.bin

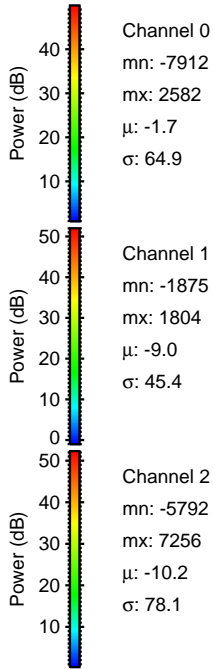
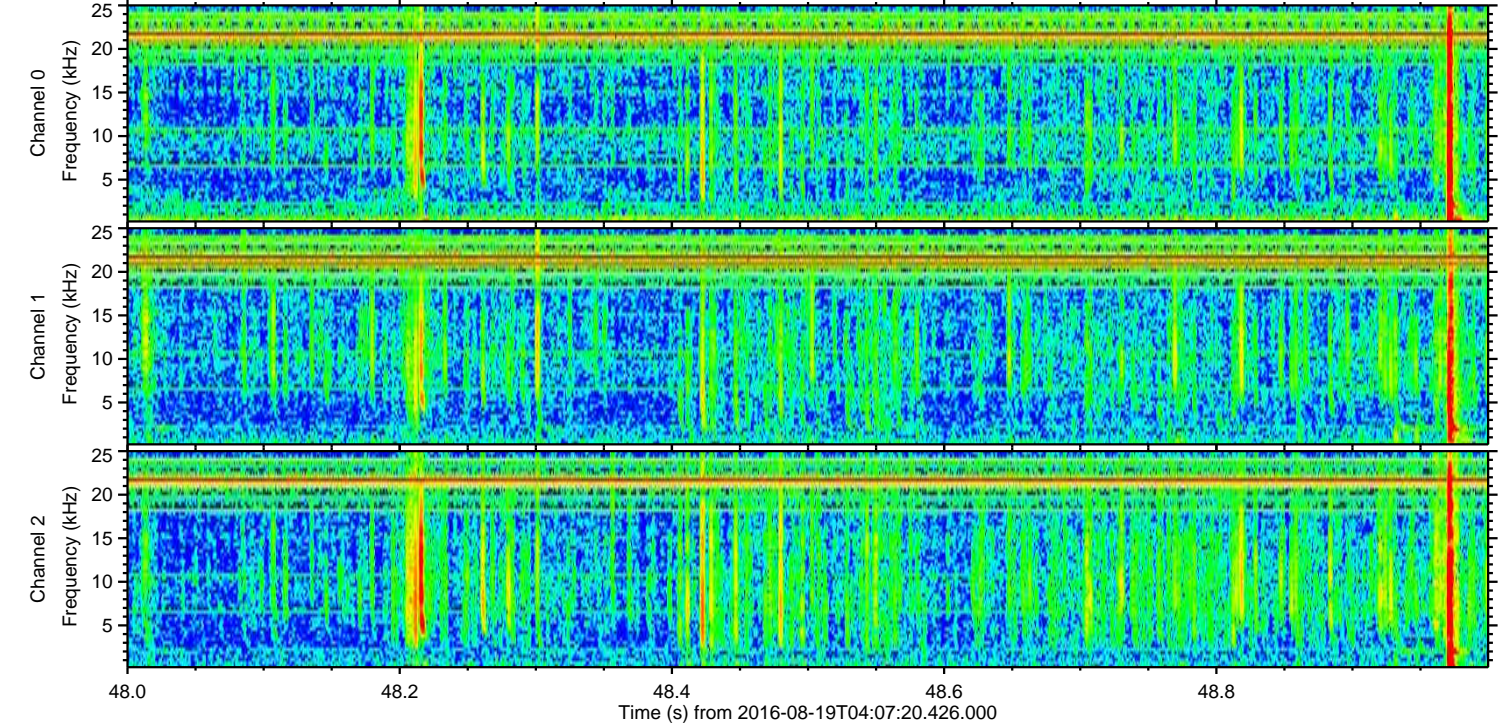
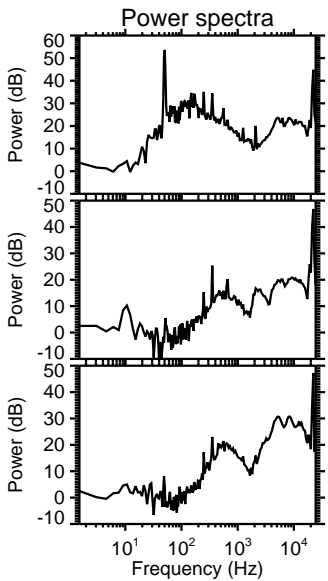
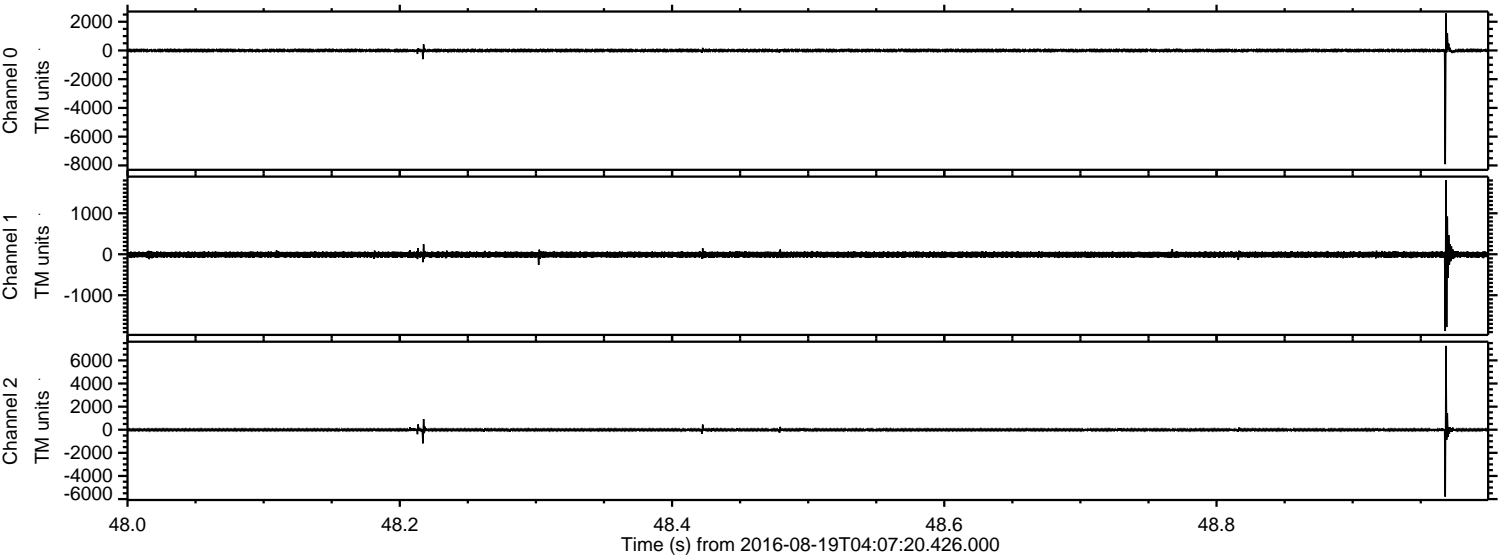

ELMAVAN 3D WAVEFORMS (Measured data sampled at 50 kHz) 51000 packets of 144 samples from 2016-08-19T04:07:20.426.000. Part 105/147

Processed Fri Aug 19 06:15:56 2016 by ELM ver.2012-10-06 from 001__elm20160819_040719__dat00.bin

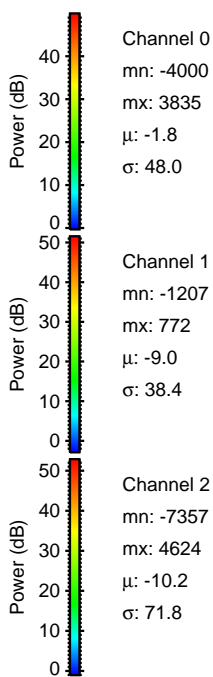
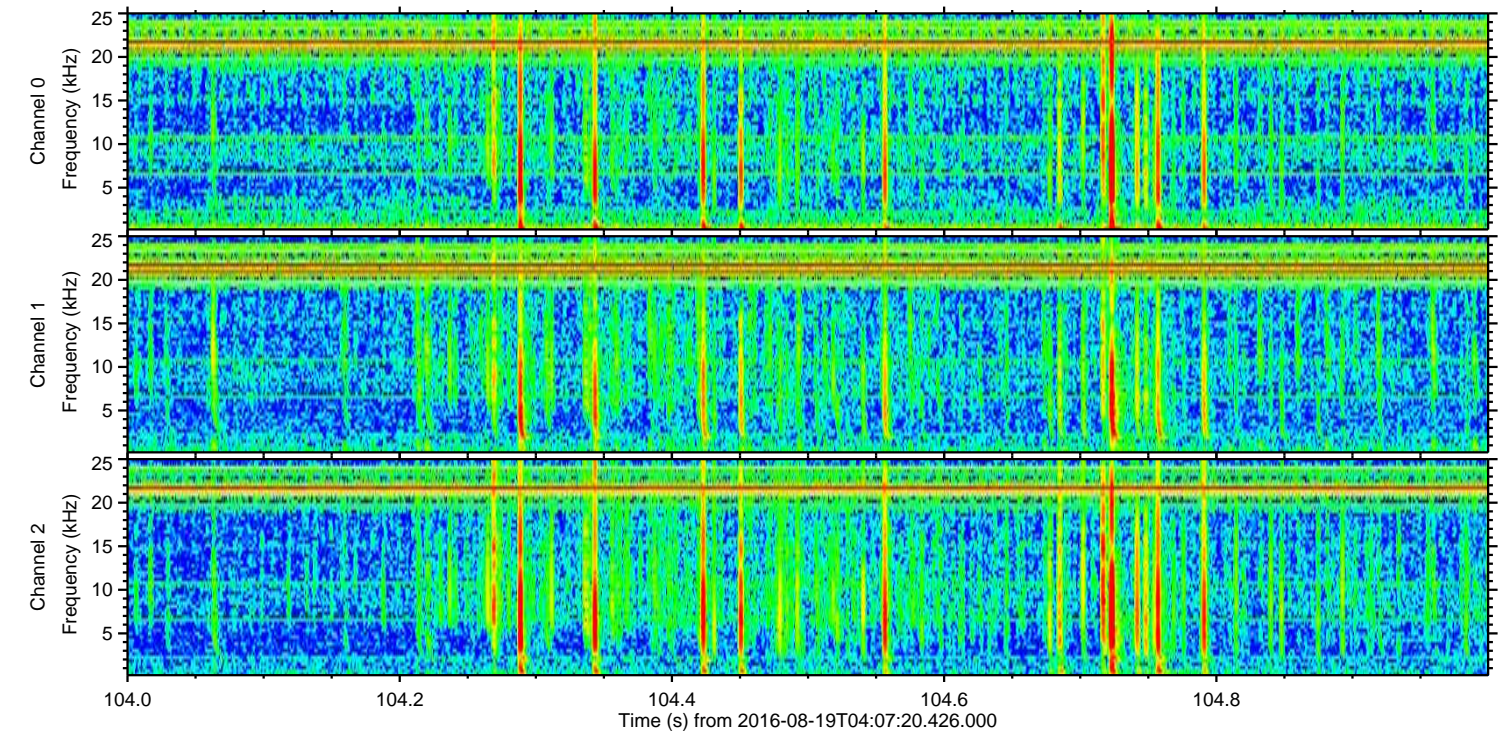
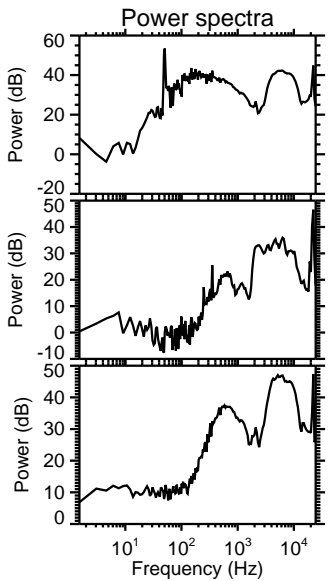
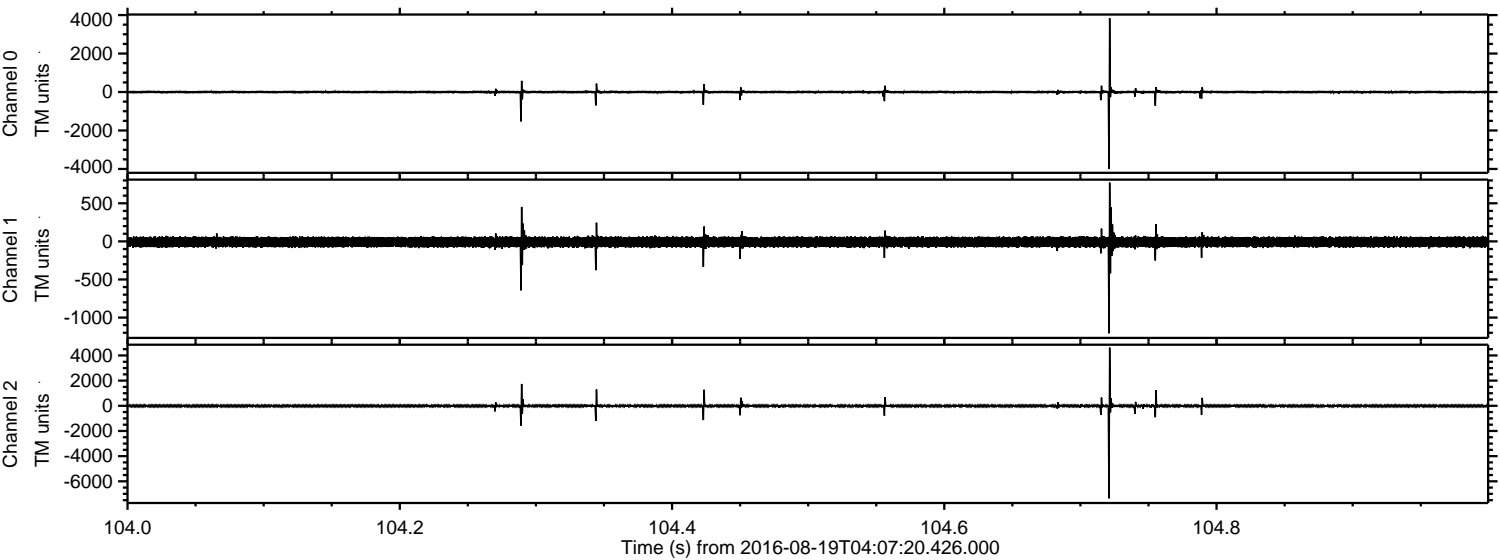

Channel 0
mn: -4000
mx: 3835
 μ : -1.8
 σ : 48.0

Channel 1
mn: -1207
mx: 772
 μ : -9.0
 σ : 38.4

Channel 2
mn: -7357
mx: 4624
 μ : -10.2
 σ : 71.8

Processed Fri Aug 19 06:15:57 2016 by ELM ver.2012-10-06 from 001__elm20160819_040719__dat00.bin

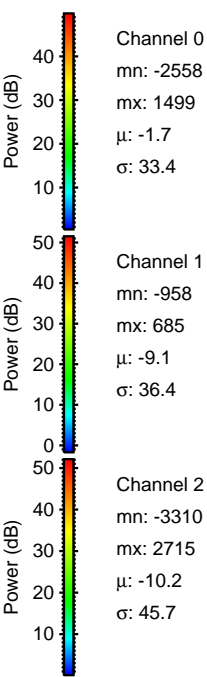
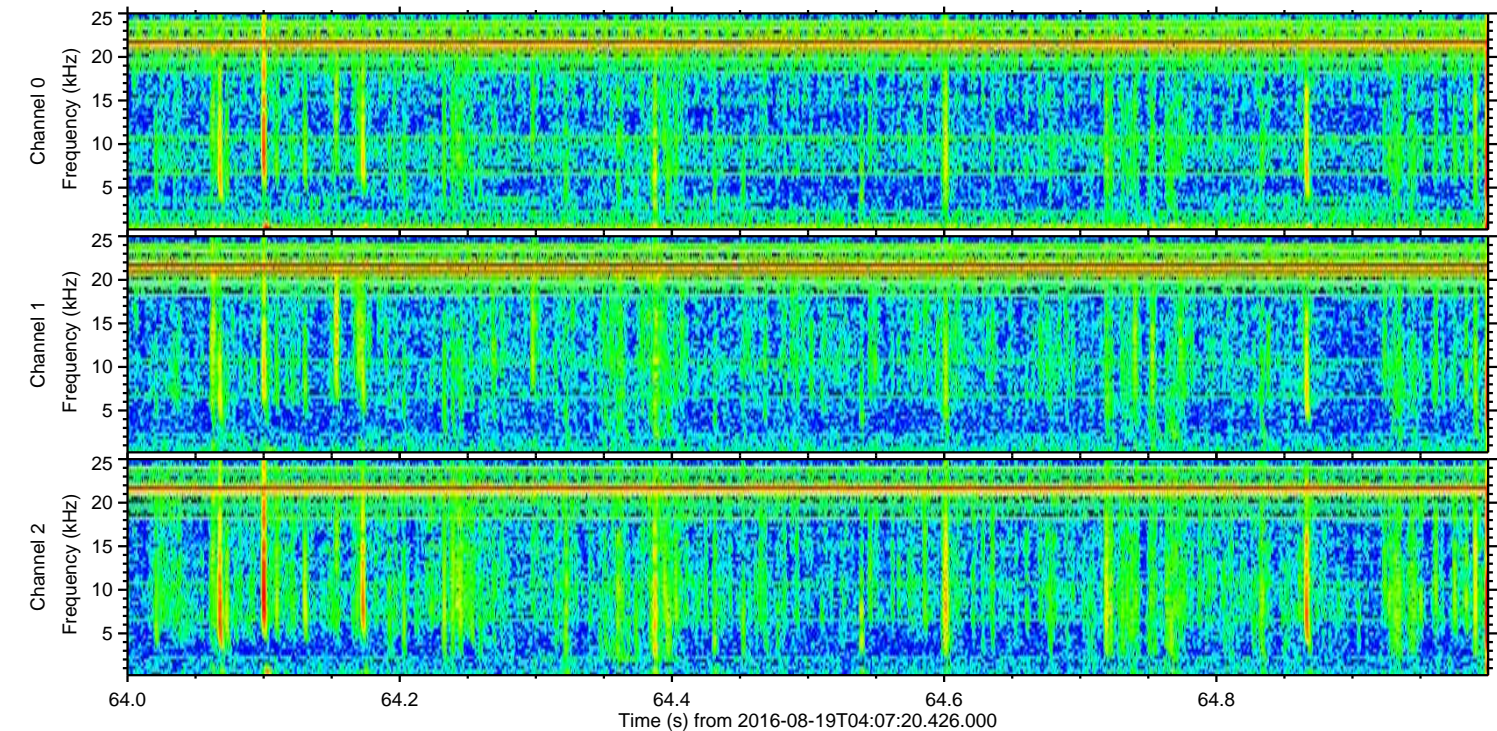
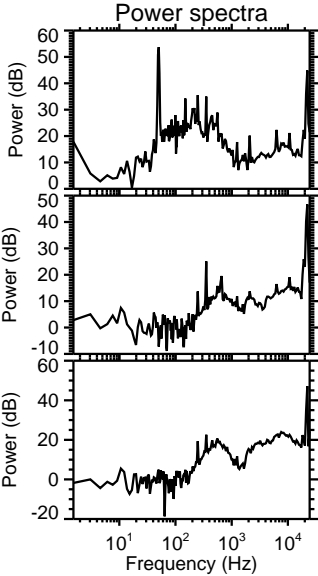
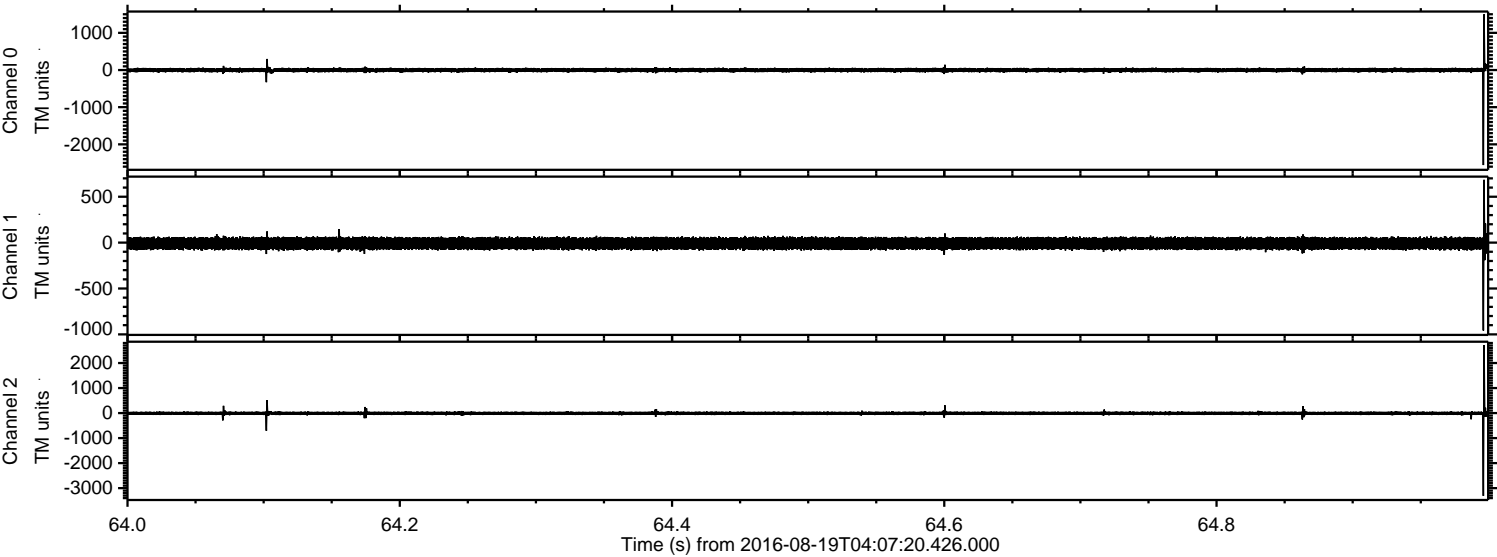

Processed Fri Aug 19 06:15:58 2016 by ELM ver.2012-10-06 from 001__elm20160819_040719__dat00.bin

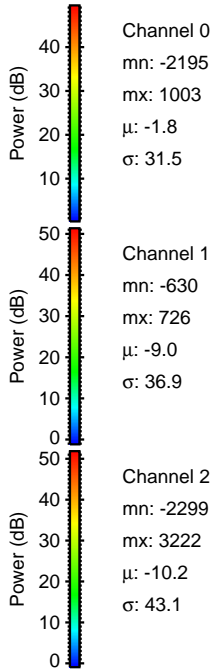
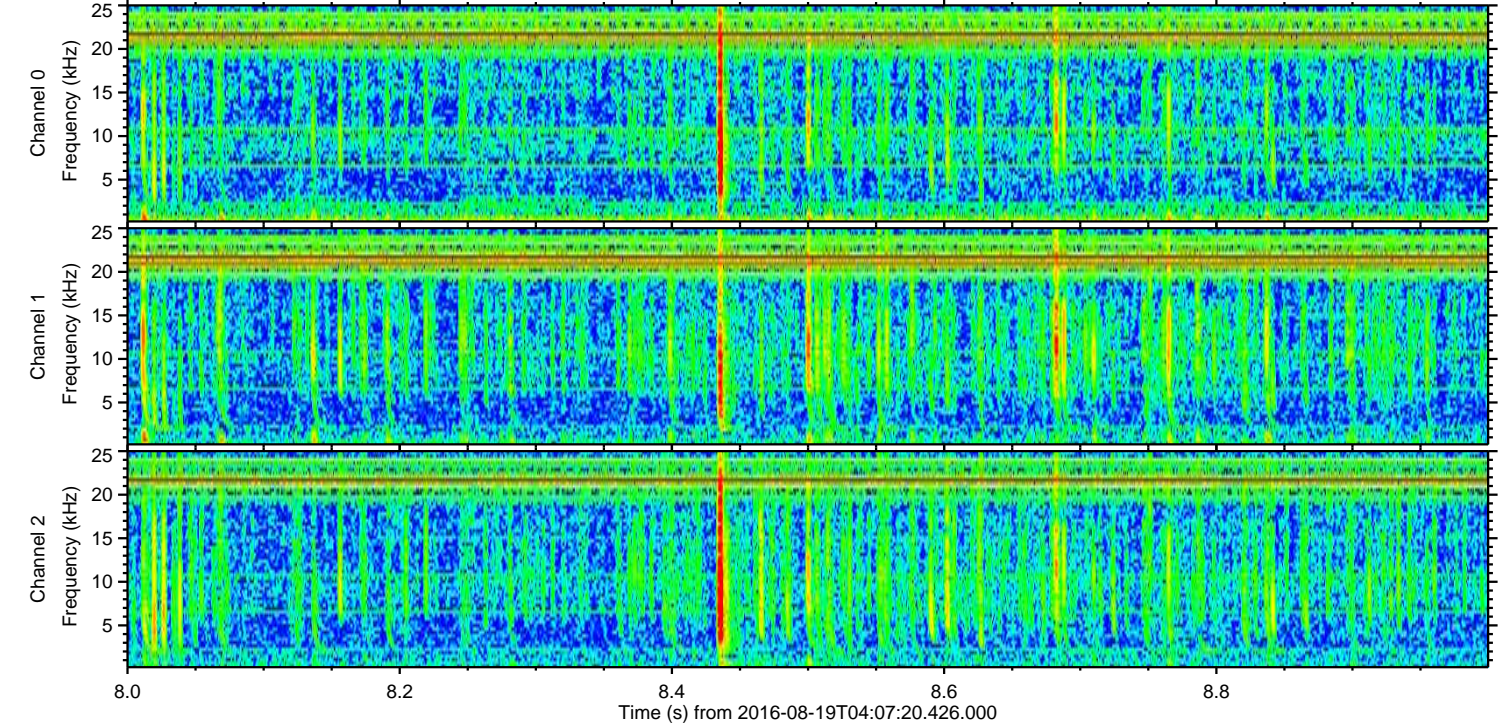
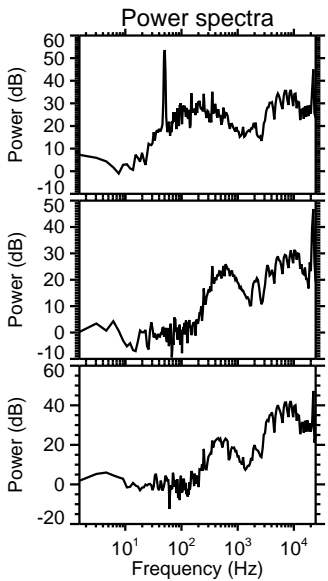
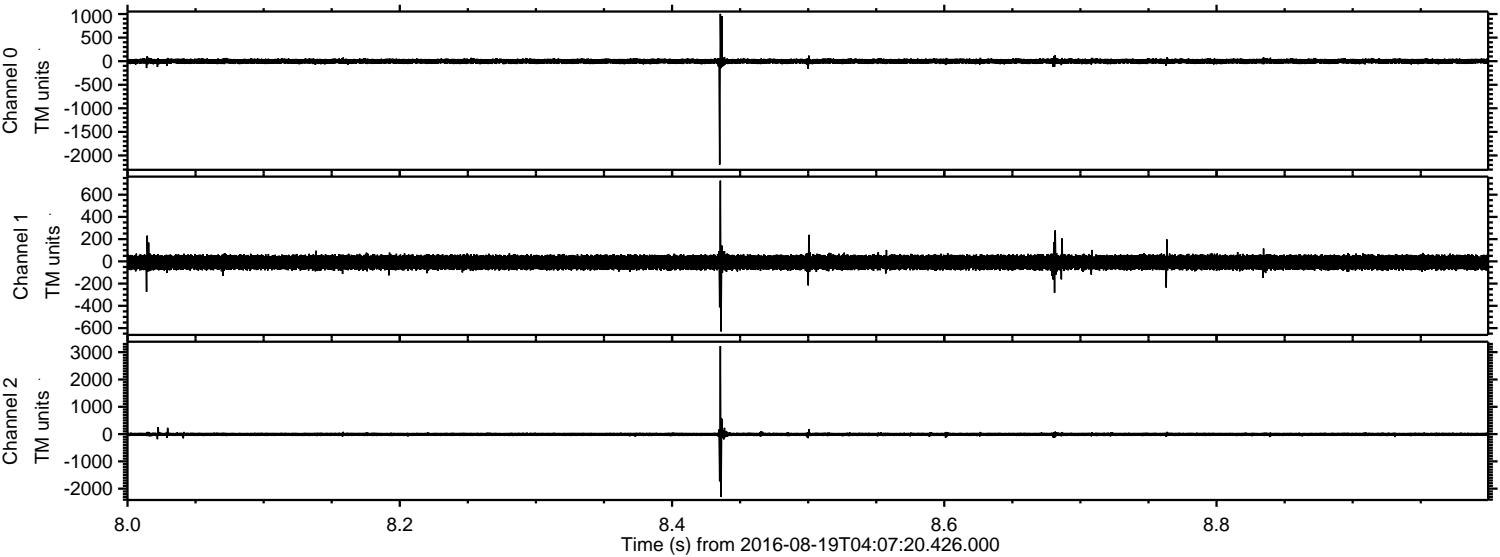

ELMAVAN 3D WAVEFORMS (Measured data sampled at 50 kHz) 51000 packets of 144 samples from 2016-08-19T04:07:20.426.000. Part 112/147

Processed Fri Aug 19 06:16:00 2016 by ELM ver.2012-10-06 from 001__elm20160819_040719__dat00.bin

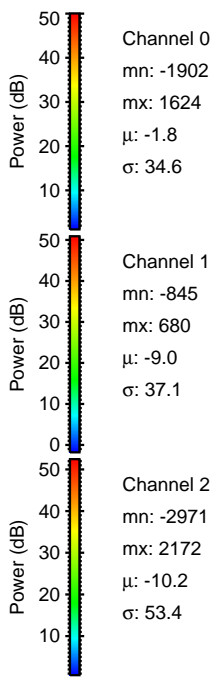
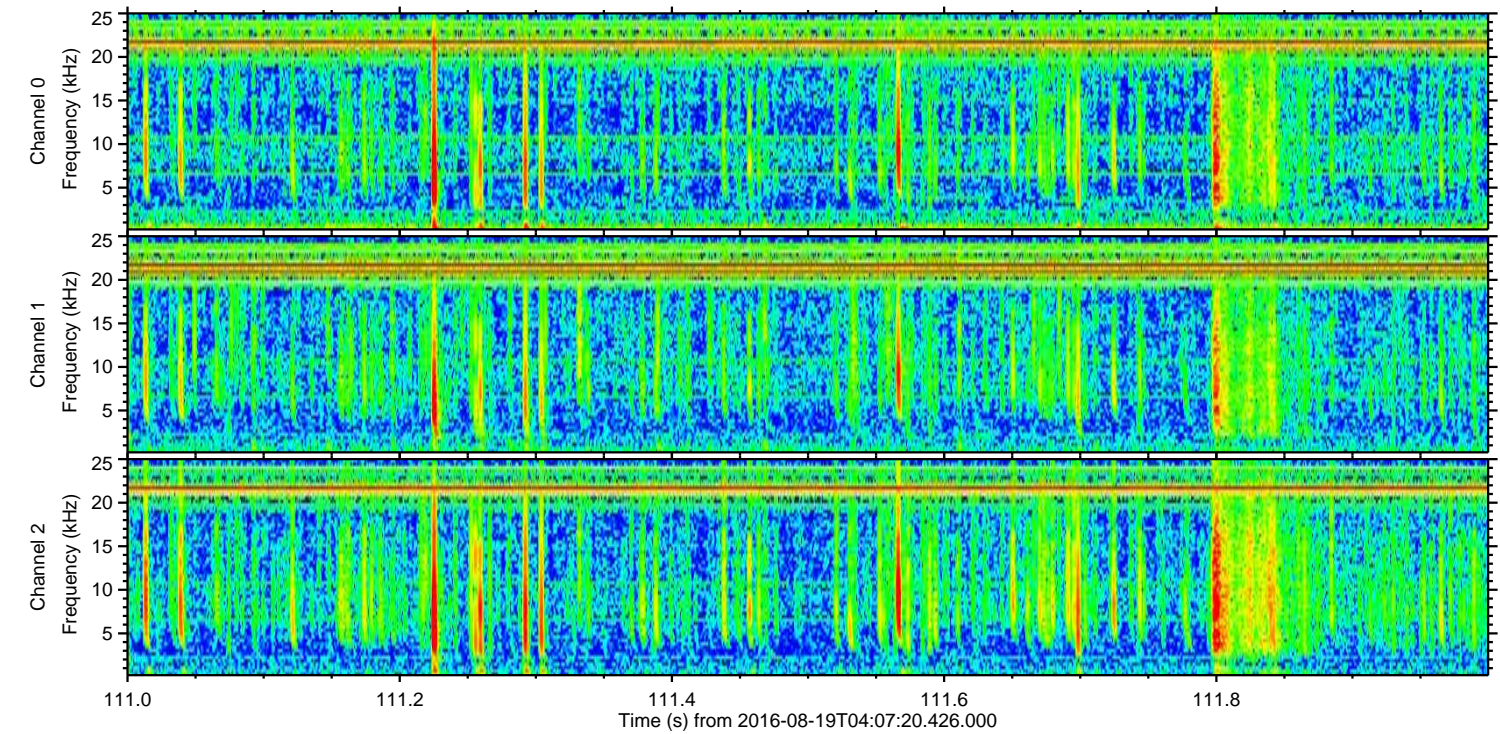
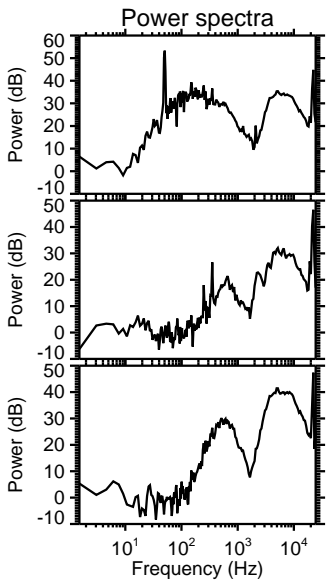
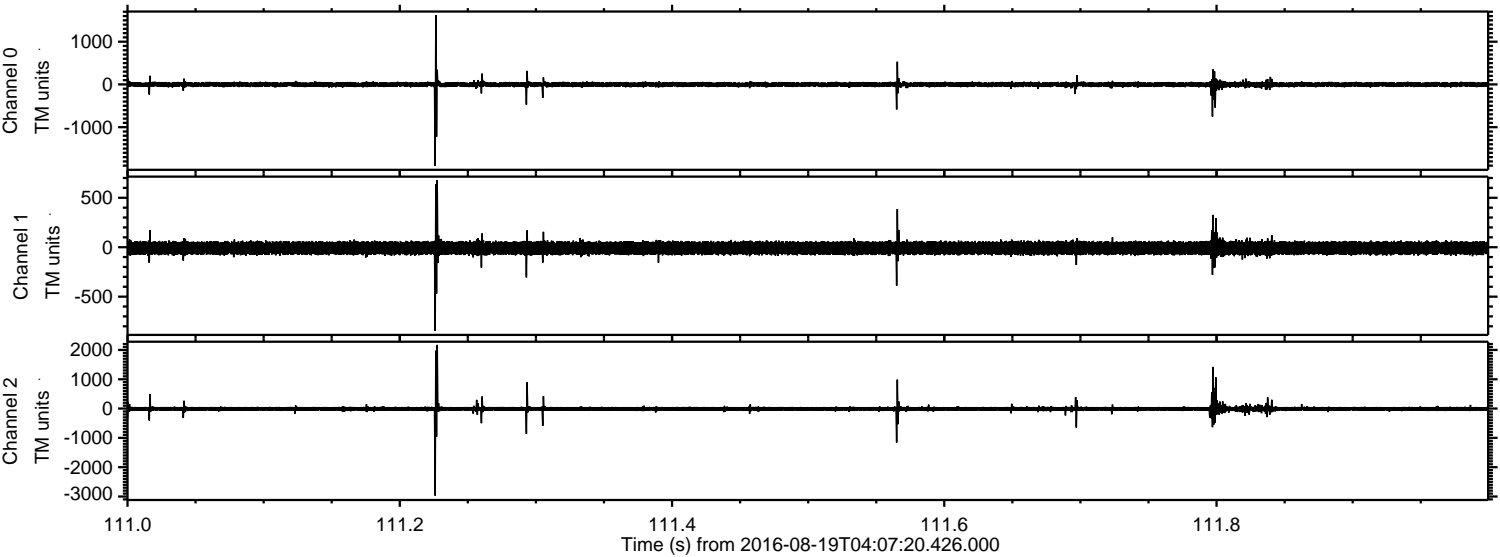

ELMAVAN 3D WAVEFORMS (Measured data sampled at 50 kHz) 51000 packets of 144 samples from 2016-08-19T04:07:20.426.000. Part 10/147

Processed Fri Aug 19 06:16:01 2016 by ELM ver.2012-10-06 from 001__elm20160819_040719__dat00.bin

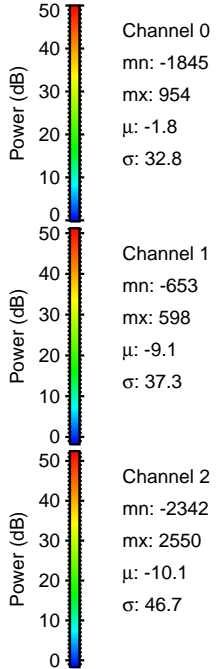
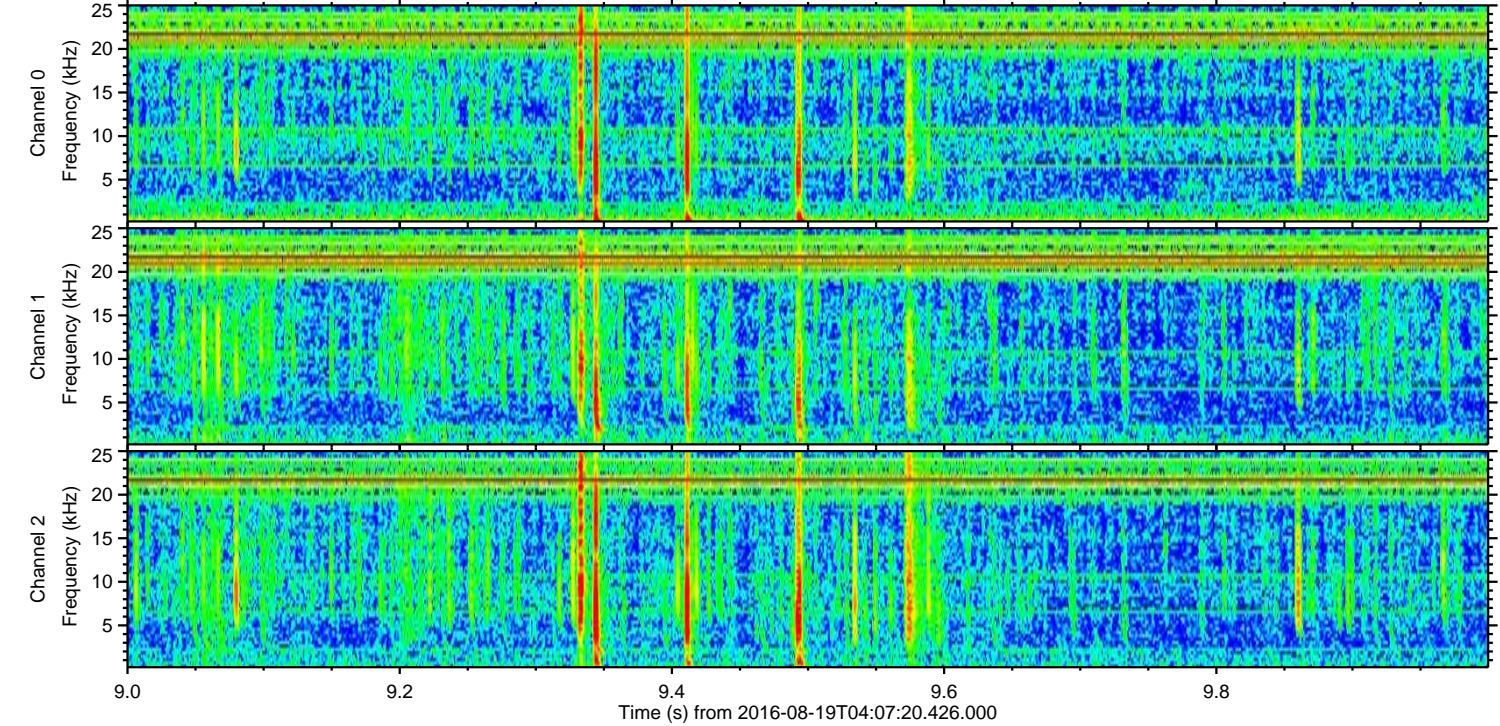
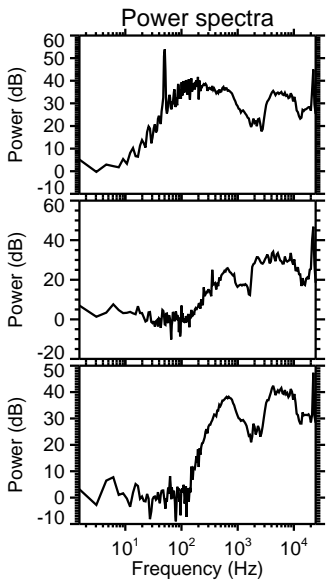
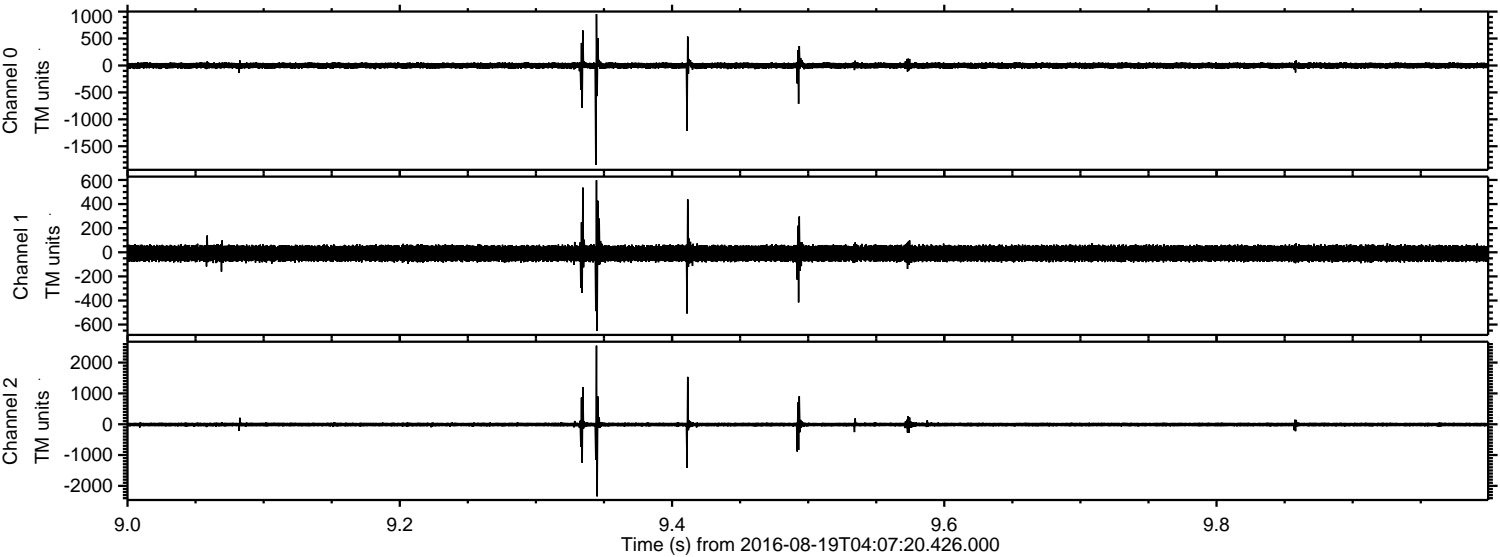

Processed Fri Aug 19 06:16:02 2016 by ELM ver.2012-10-06 from 001__elm20160819_040719__dat00.bin

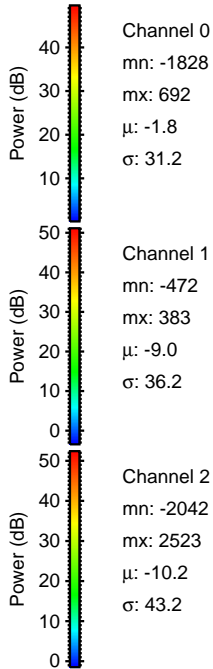
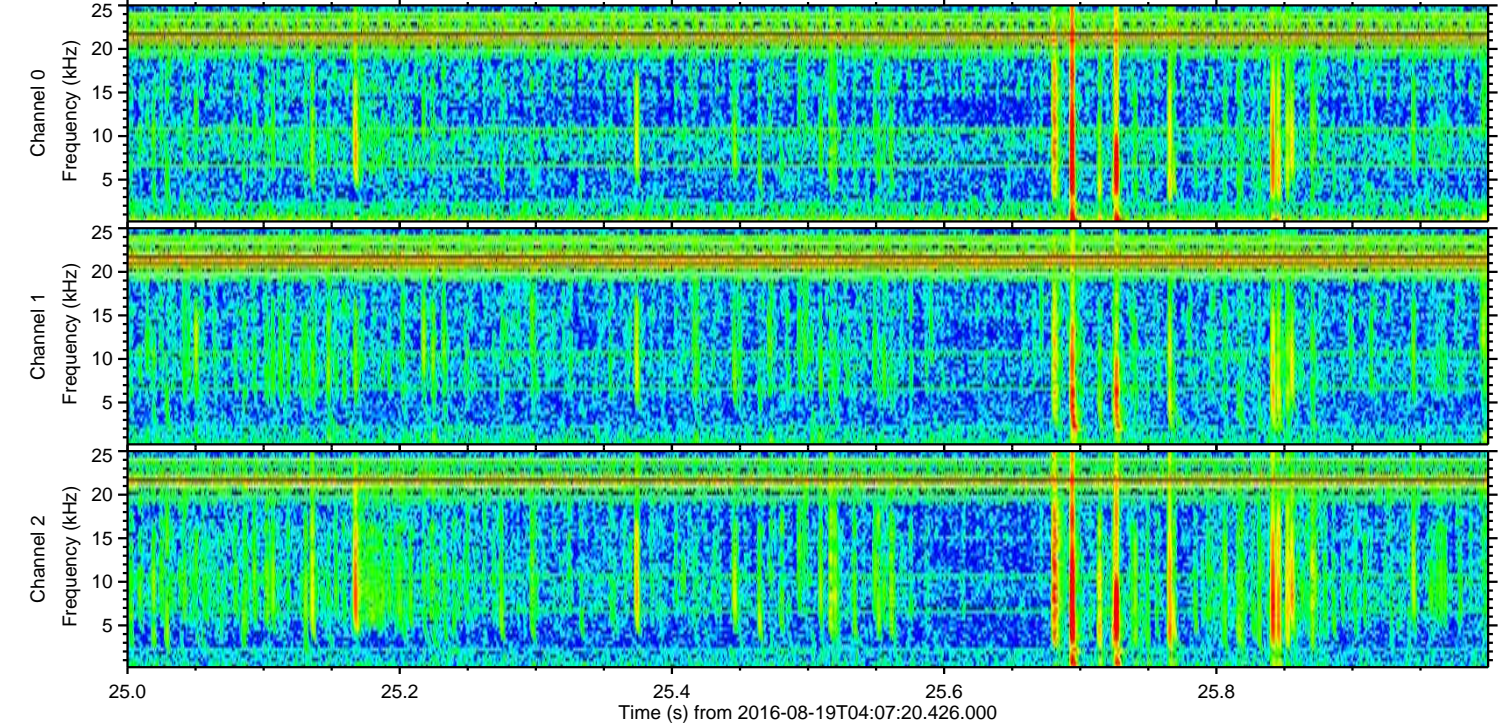
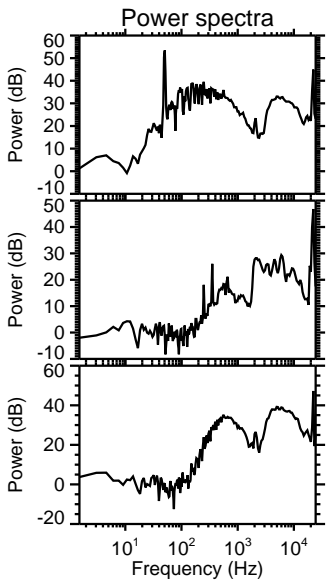
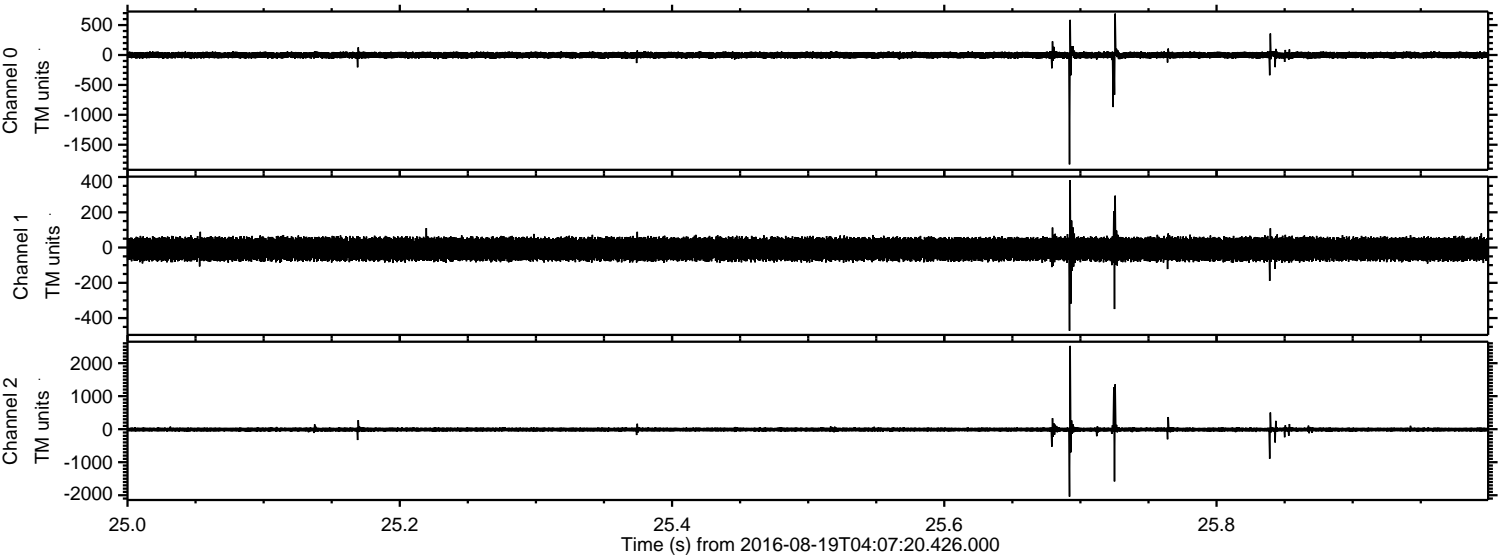

Processed Fri Aug 19 06:16:03 2016 by ELM ver.2012-10-06 from 001__elm20160819_040719__dat00.bin

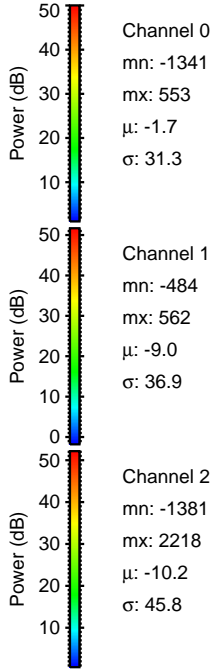
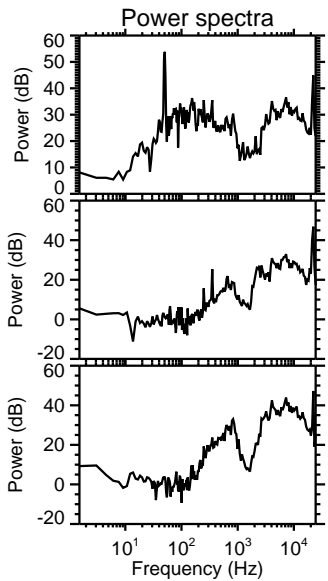
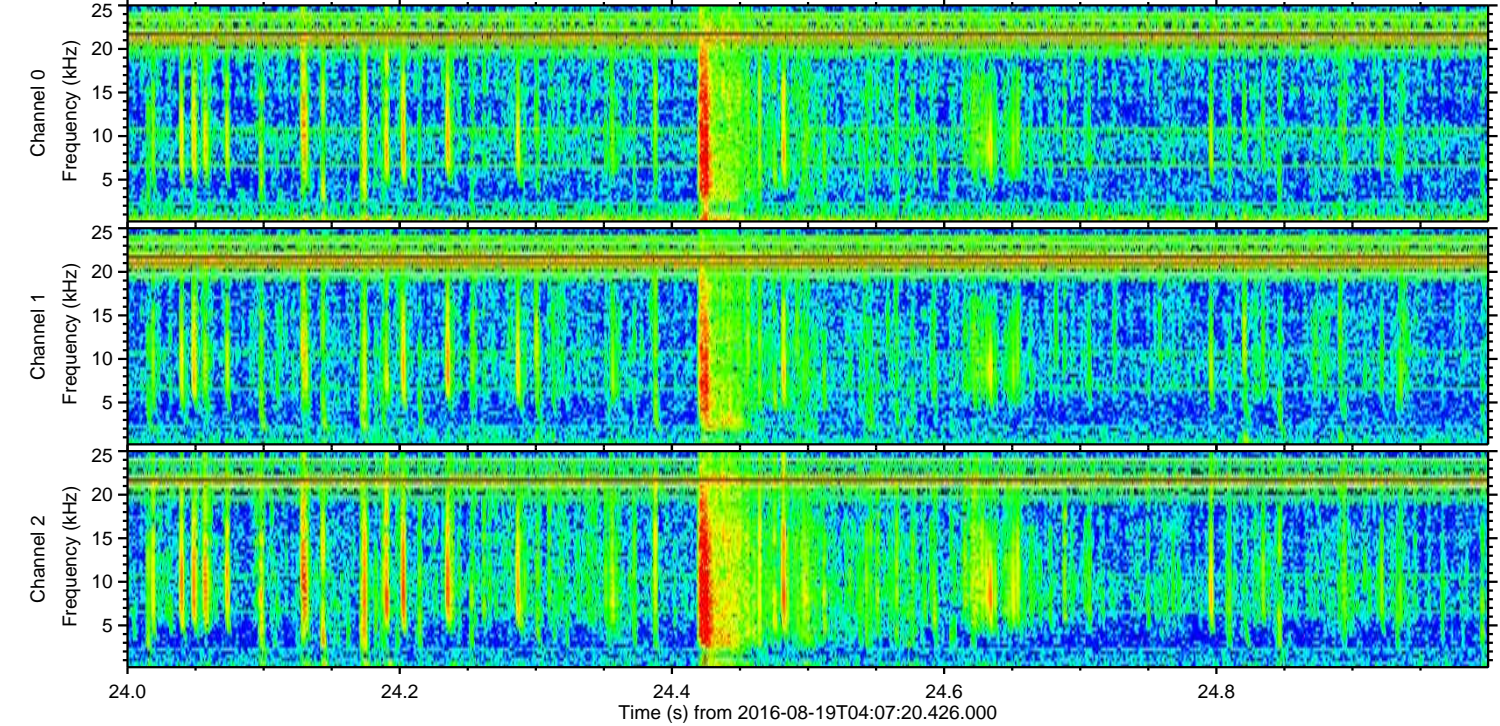
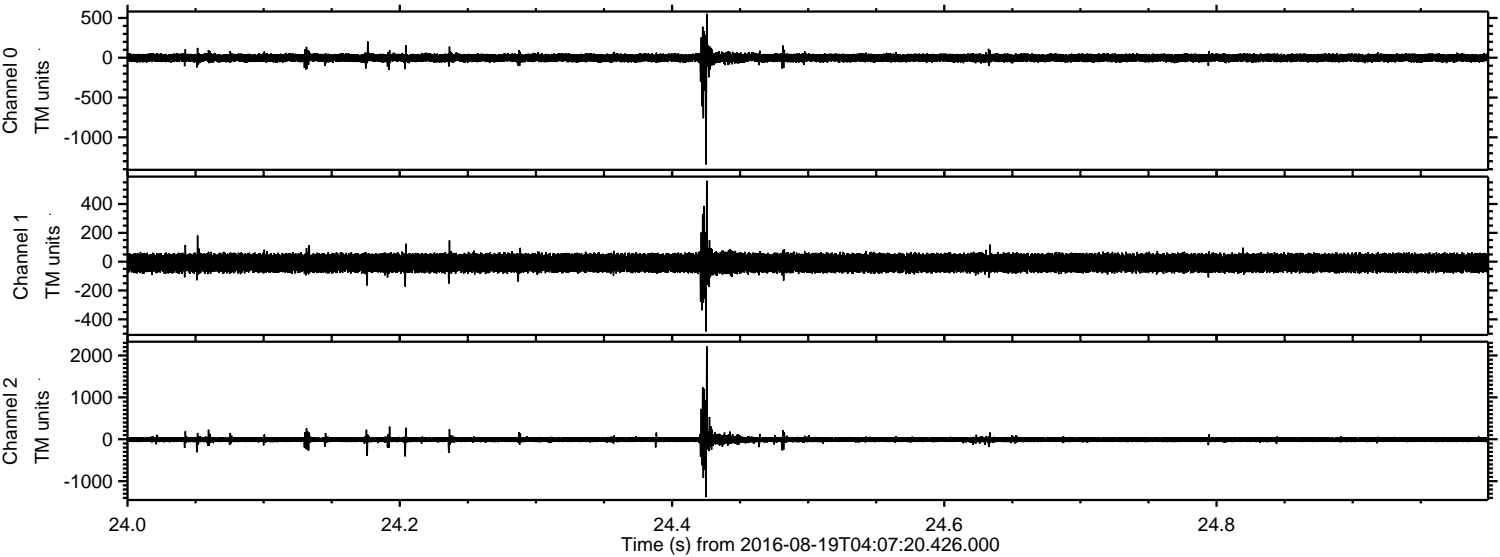

Processed Fri Aug 19 06:16:04 2016 by ELM ver.2012-10-06 from 001__elm20160819_040719__dat00.bin

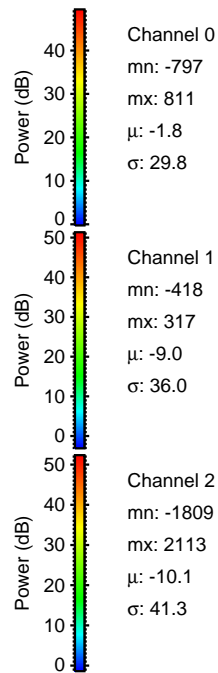
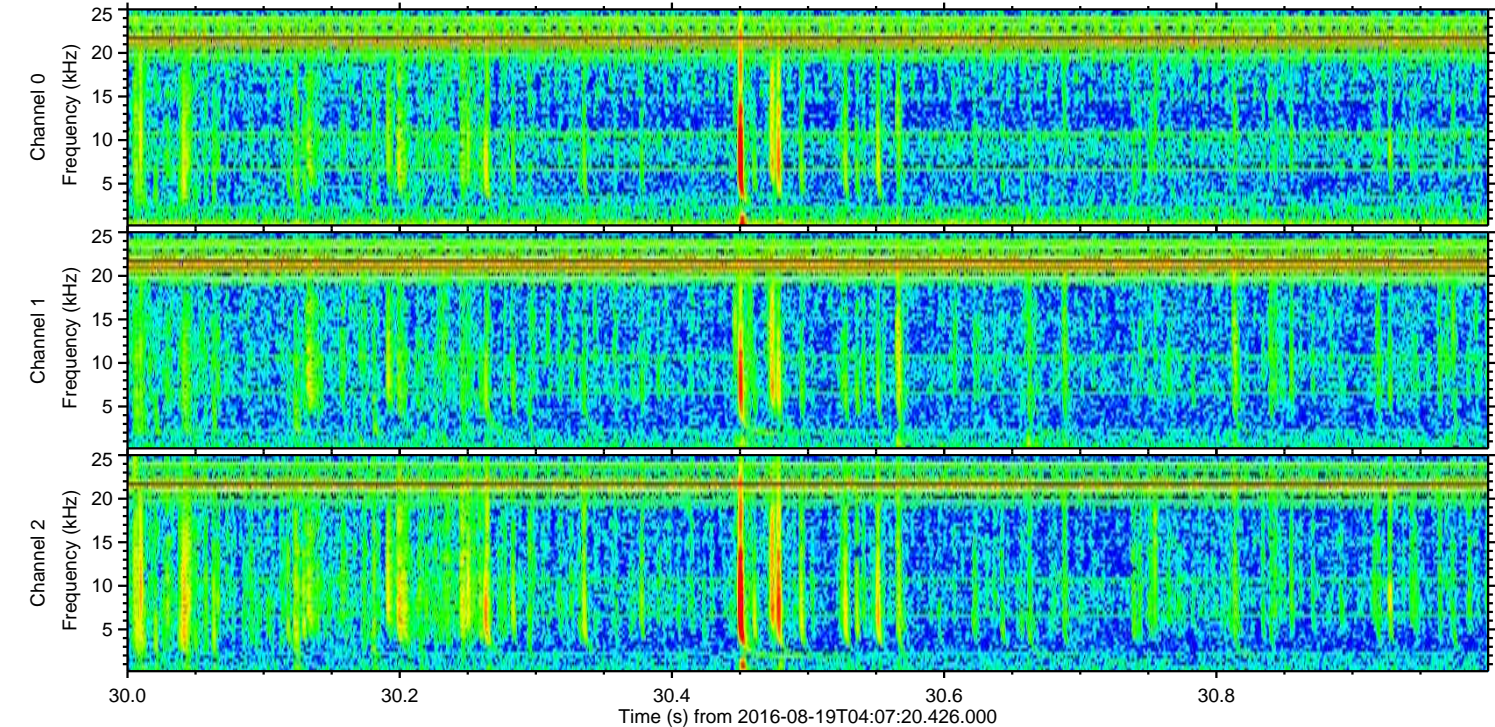
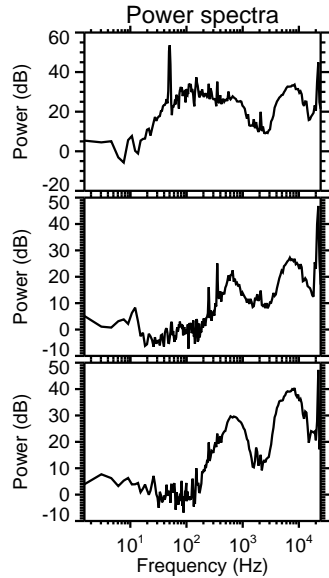
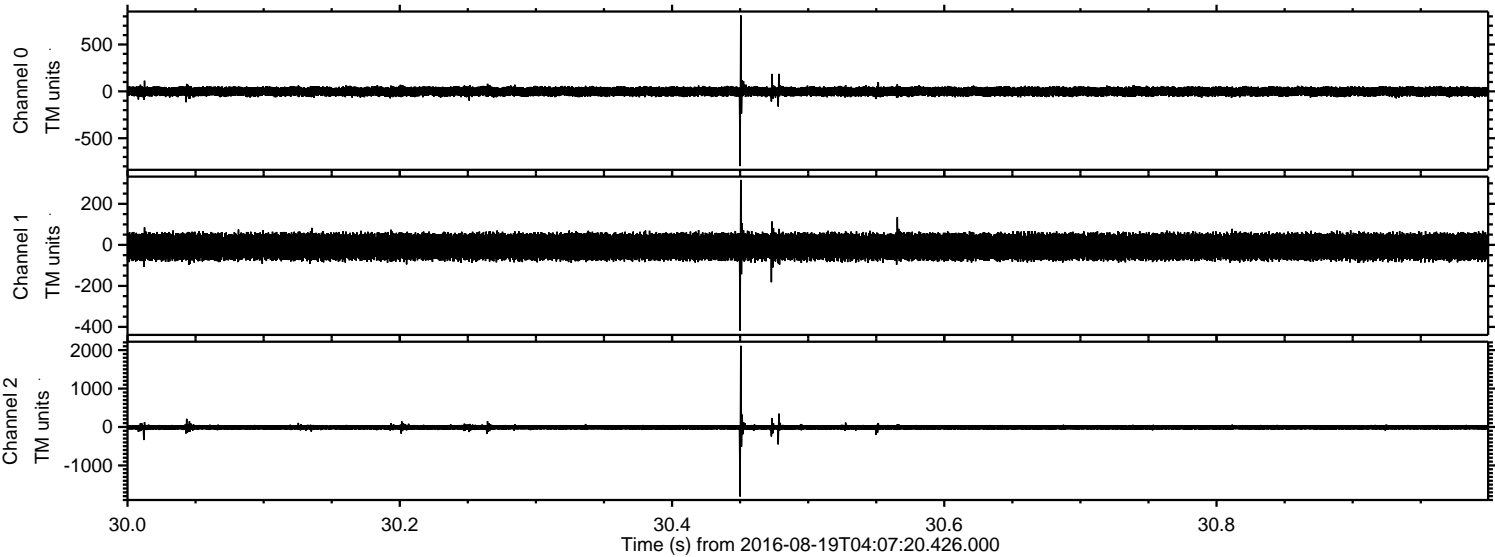

Processed Fri Aug 19 06:16:05 2016 by ELM ver.2012-10-06 from 001__elm20160819_040719__dat00.bin

