

ELMAVAN 3D WAVEFORMS (Measured data sampled at 50 kHz) 51000 packets of 144 samples from 2016-08-19T00:47:11.547.999.

Processed Fri Aug 19 02:55:03 2016 by ELM ver.2012-10-06 from 001__elm20160819_004710__dat00.bin

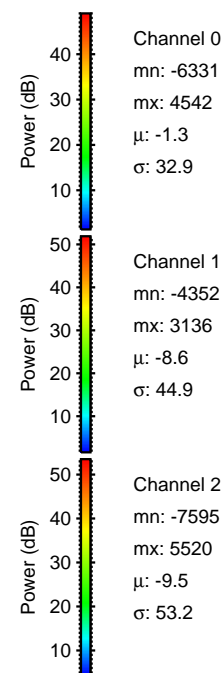

Processed Fri Aug 19 02:55:14 2016 by ELM ver.2012-10-06 from 001__elm20160819_004710__dat00.bin

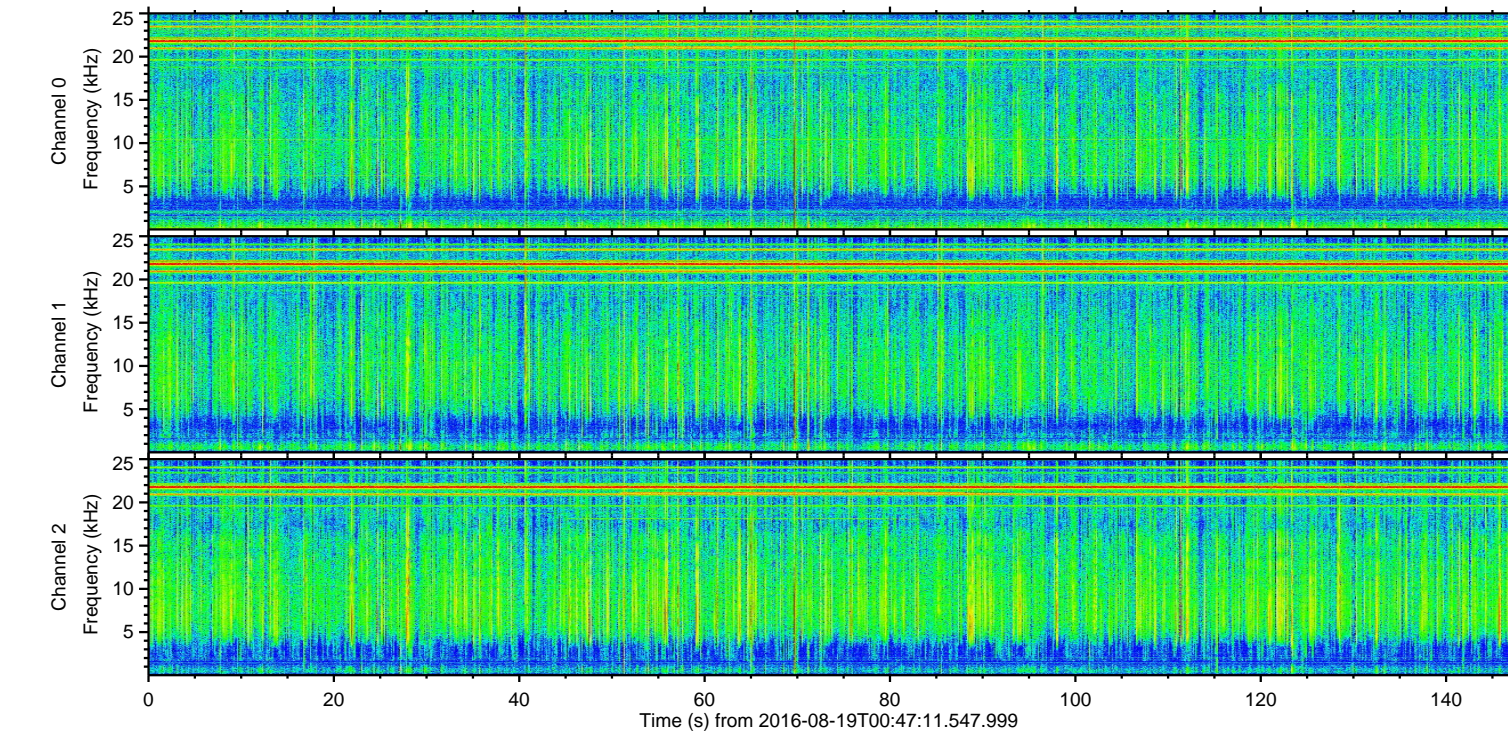
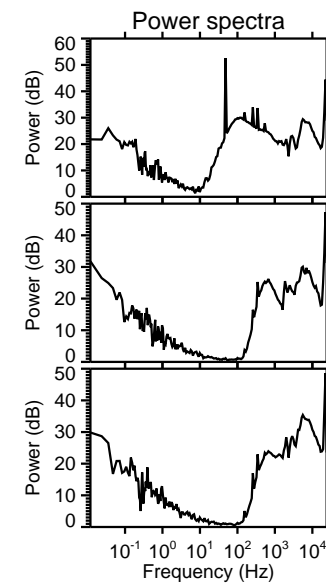
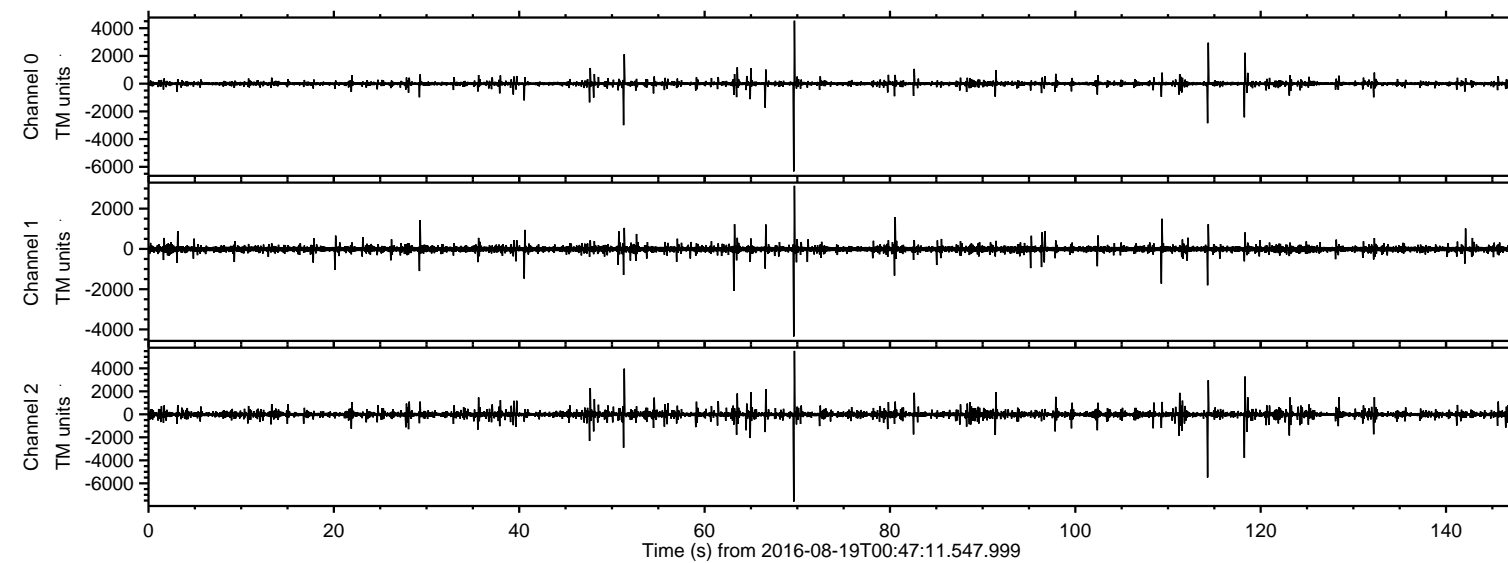
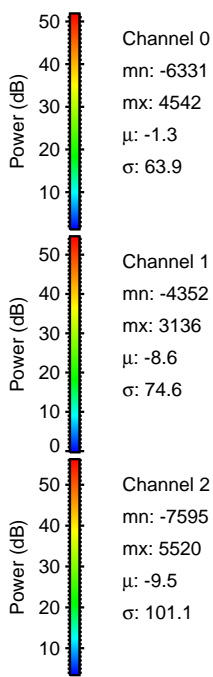
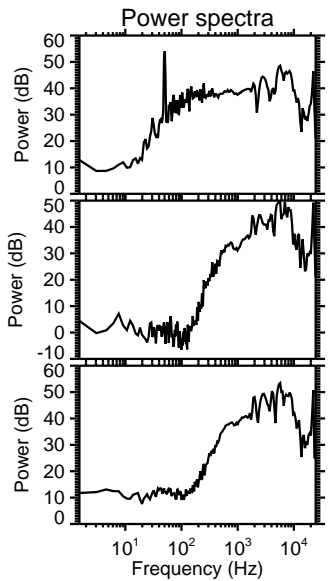
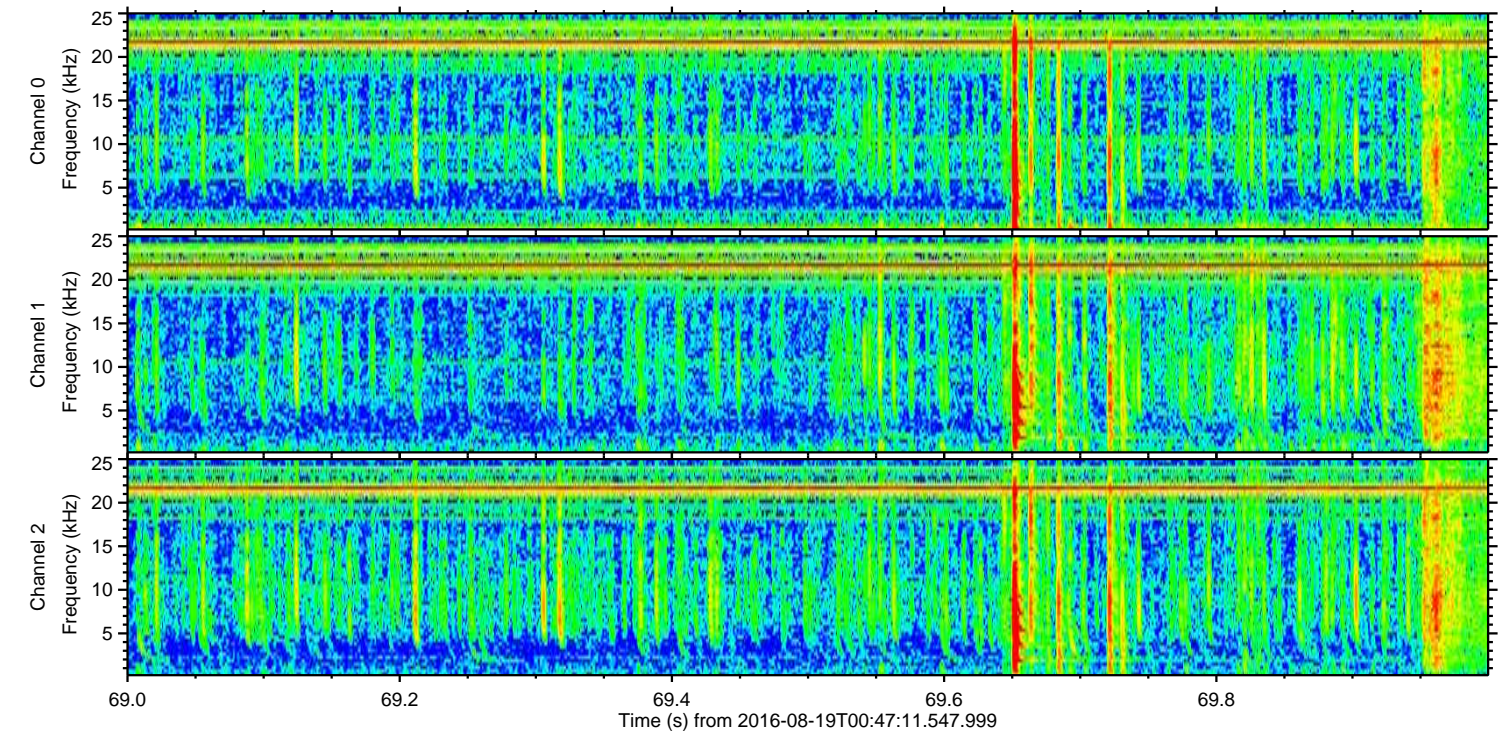
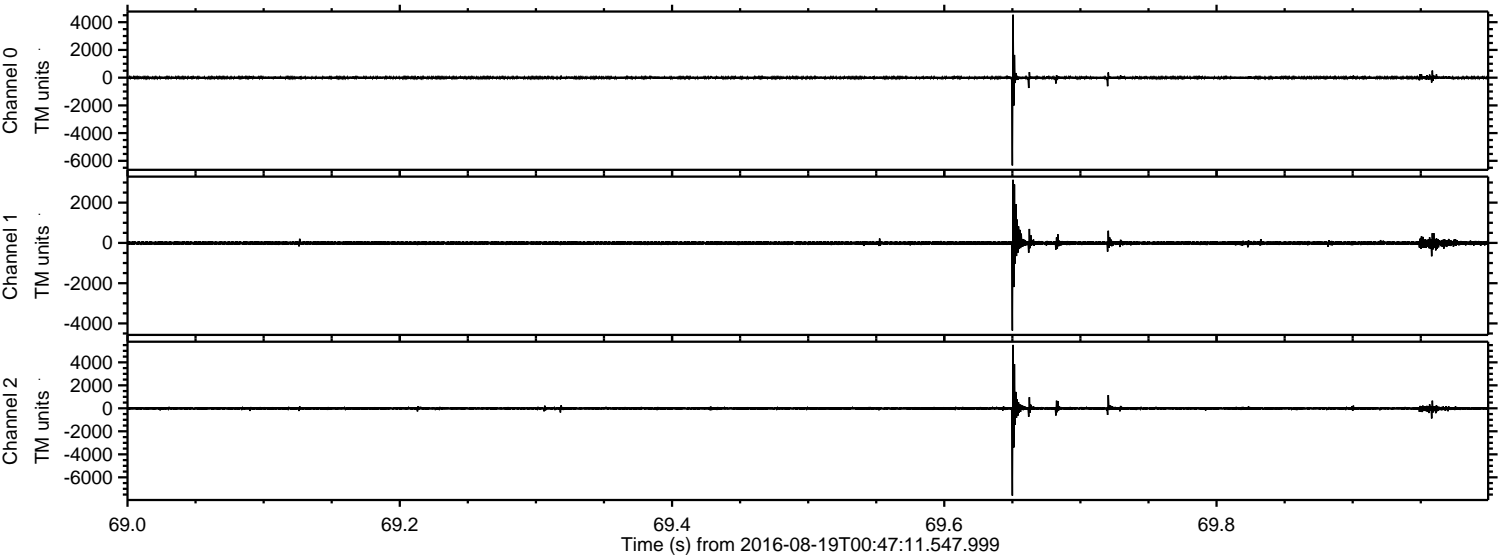

ELMAVAN 3D WAVEFORMS (Measured data sampled at 50 kHz) 51000 packets of 144 samples from 2016-08-19T00:47:11.547.999. Part 115/147

Processed Fri Aug 19 02:55:15 2016 by ELM ver.2012-10-06 from 001__elm20160819_004710__dat00.bin

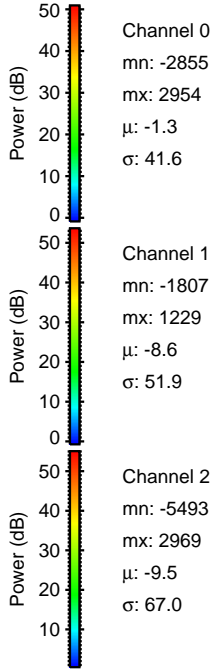
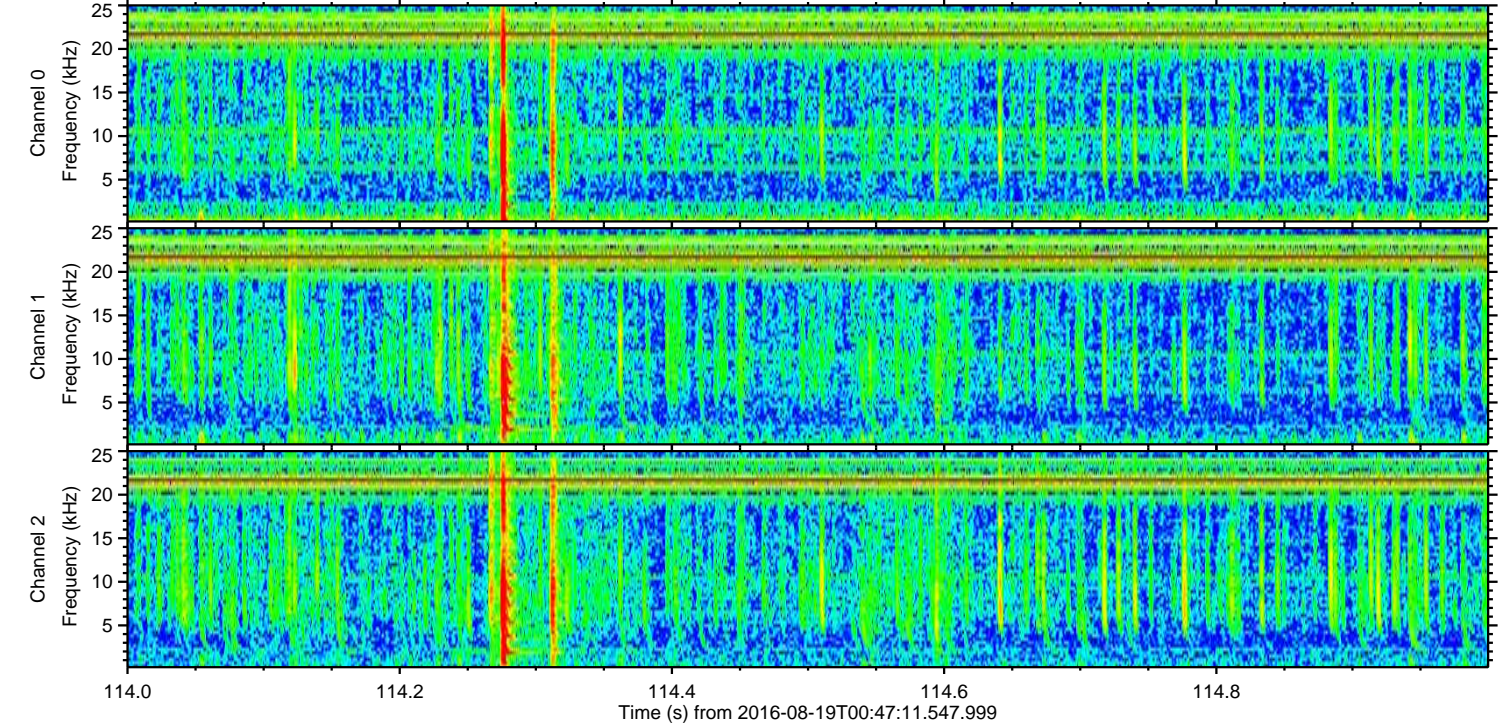
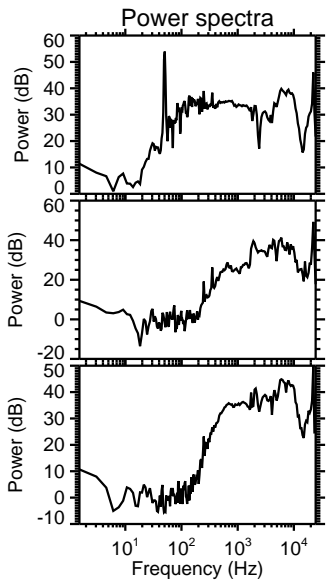
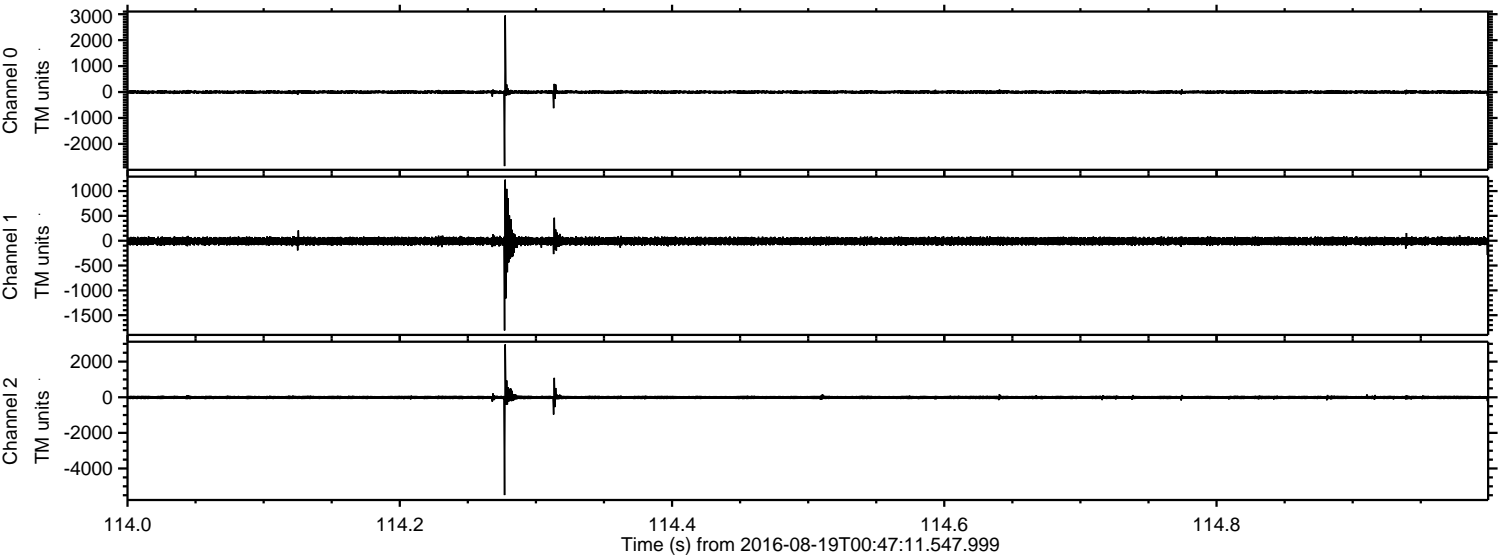

ELMAVAN 3D WAVEFORMS (Measured data sampled at 50 kHz) 51000 packets of 144 samples from 2016-08-19T00:47:11.547.999. Part 52/147

Processed Fri Aug 19 02:55:16 2016 by ELM ver.2012-10-06 from 001__elm20160819_004710__dat00.bin

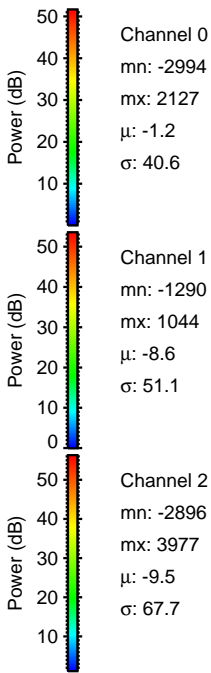
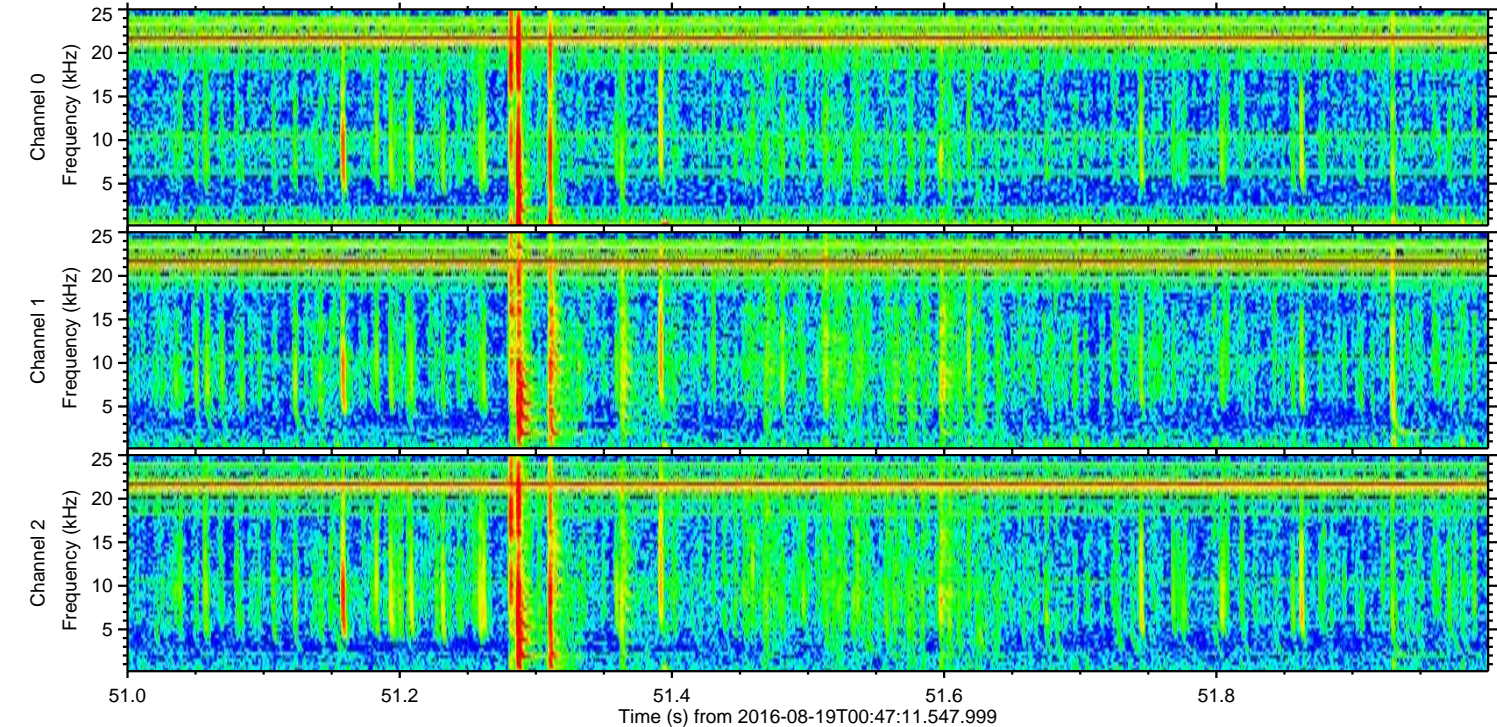
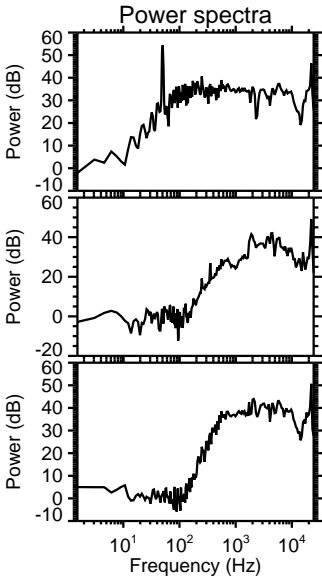
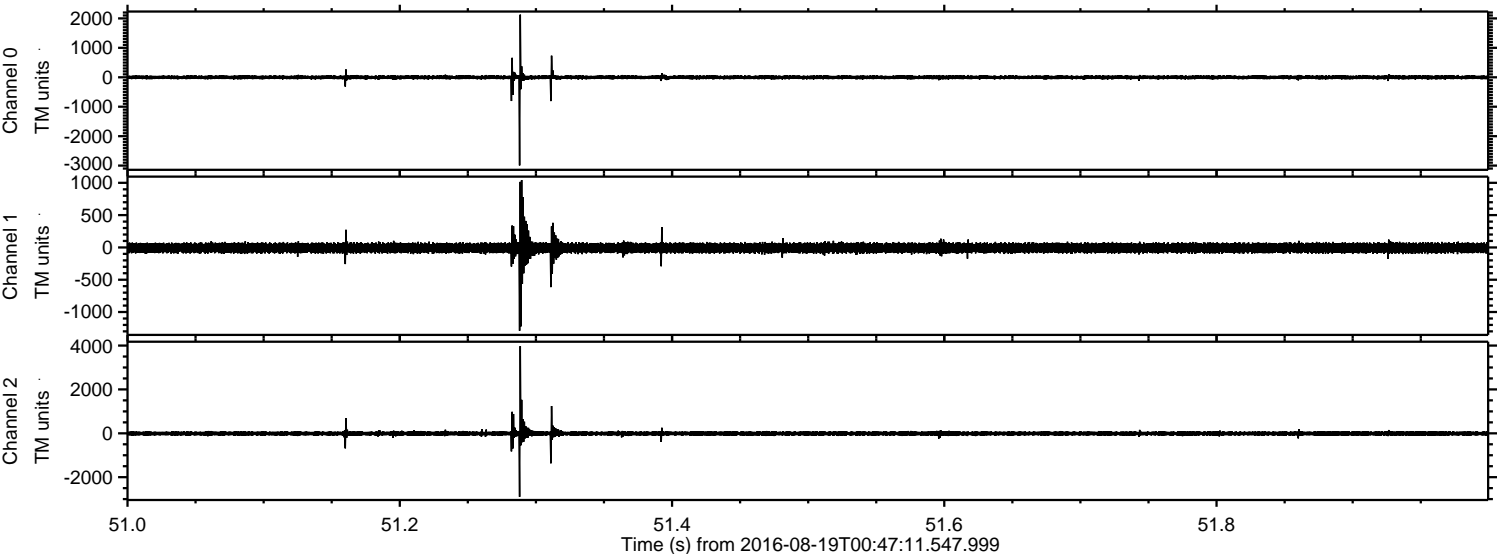

ELMAVAN 3D WAVEFORMS (Measured data sampled at 50 kHz) 51000 packets of 144 samples from 2016-08-19T00:47:11.547.999. Part 119/147

Processed Fri Aug 19 02:55:17 2016 by ELM ver.2012-10-06 from 001__elm20160819_004710__dat00.bin

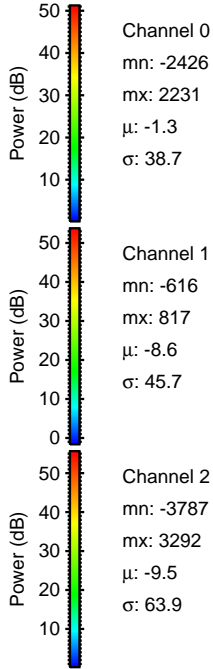
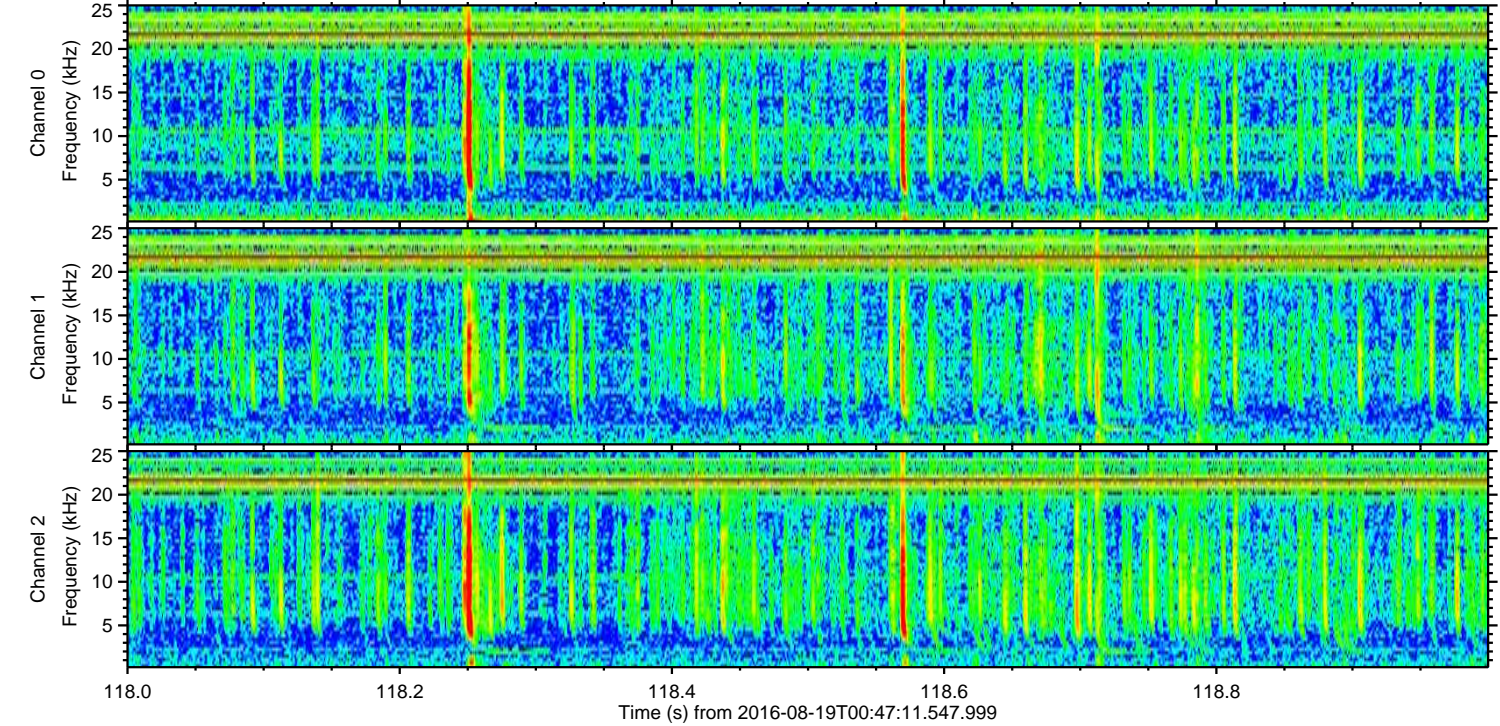
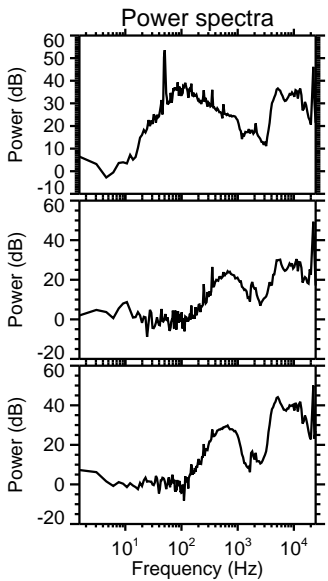
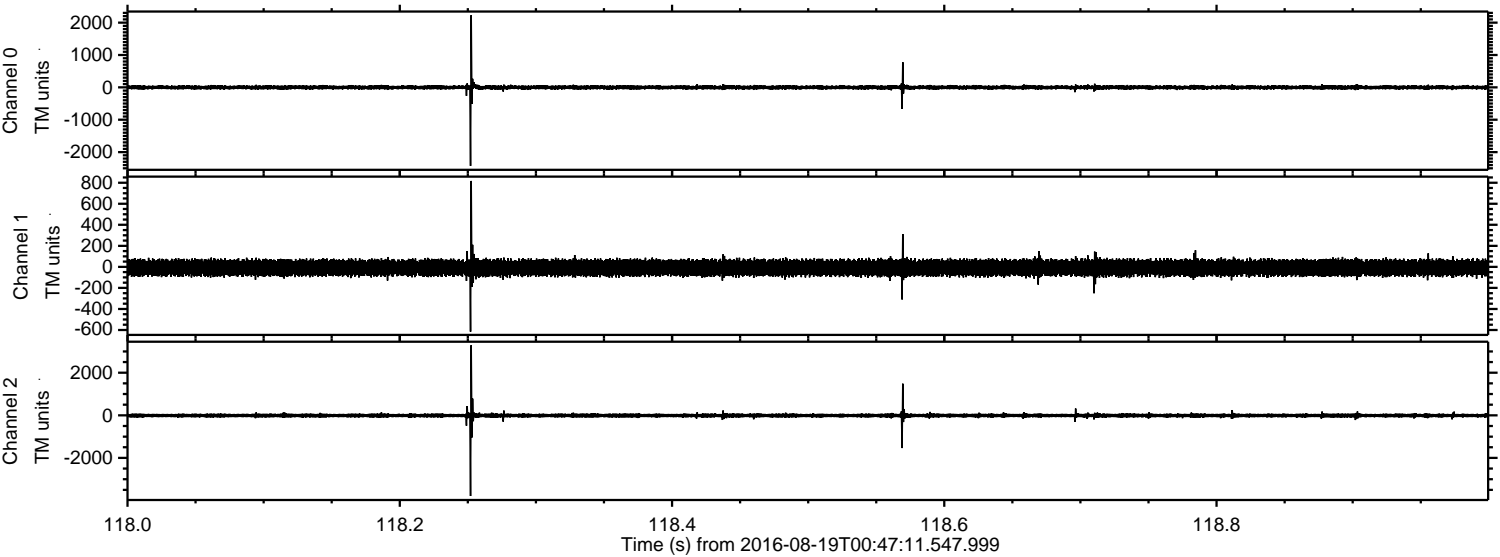

Processed Fri Aug 19 02:55:18 2016 by ELM ver.2012-10-06 from 001__elm20160819_004710__dat00.bin

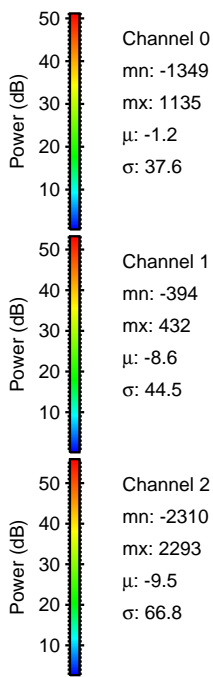
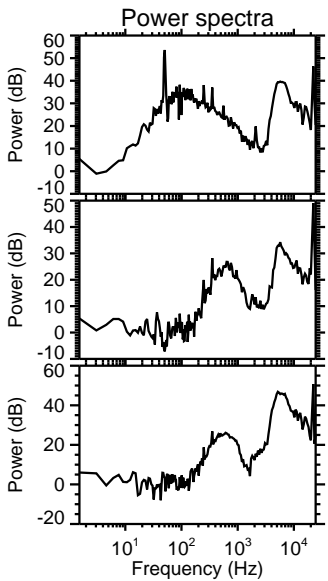
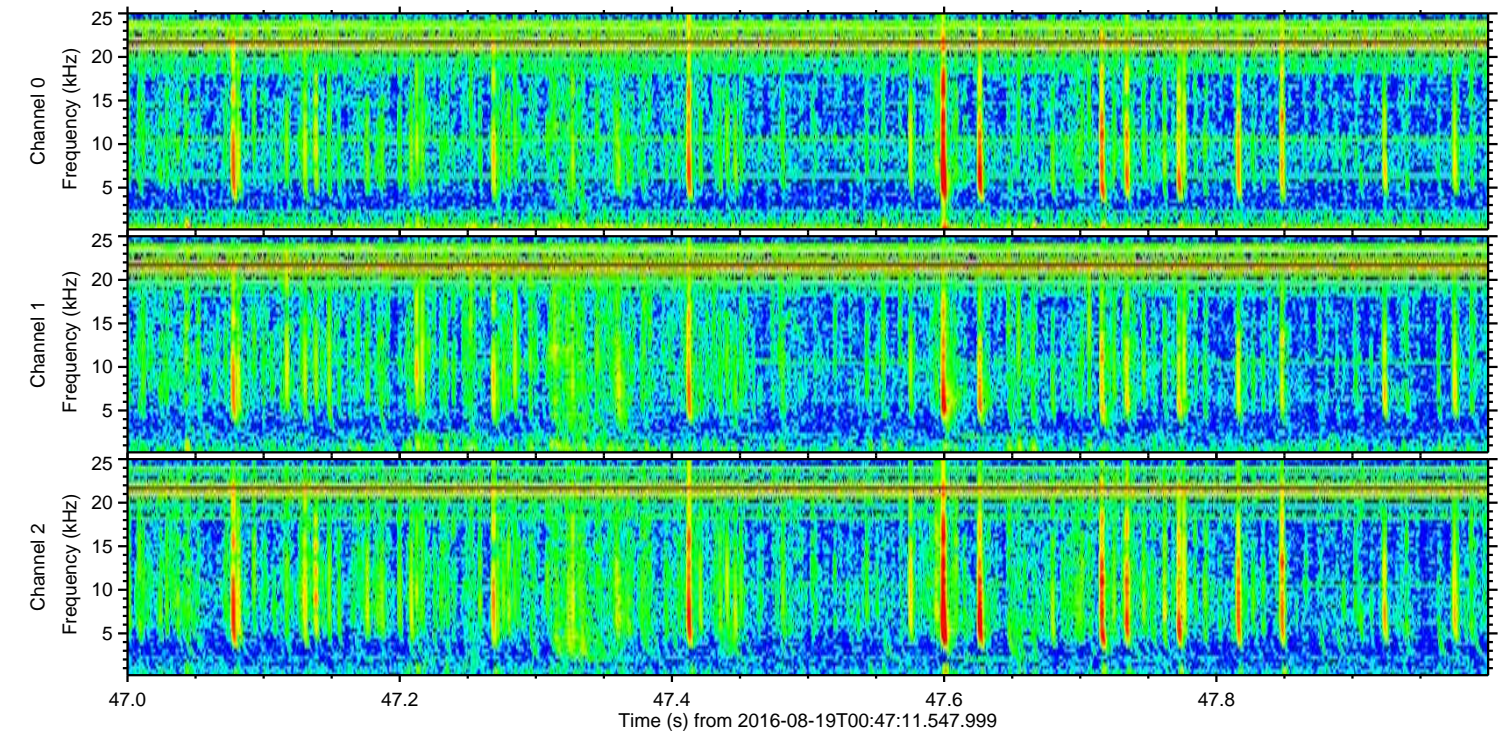
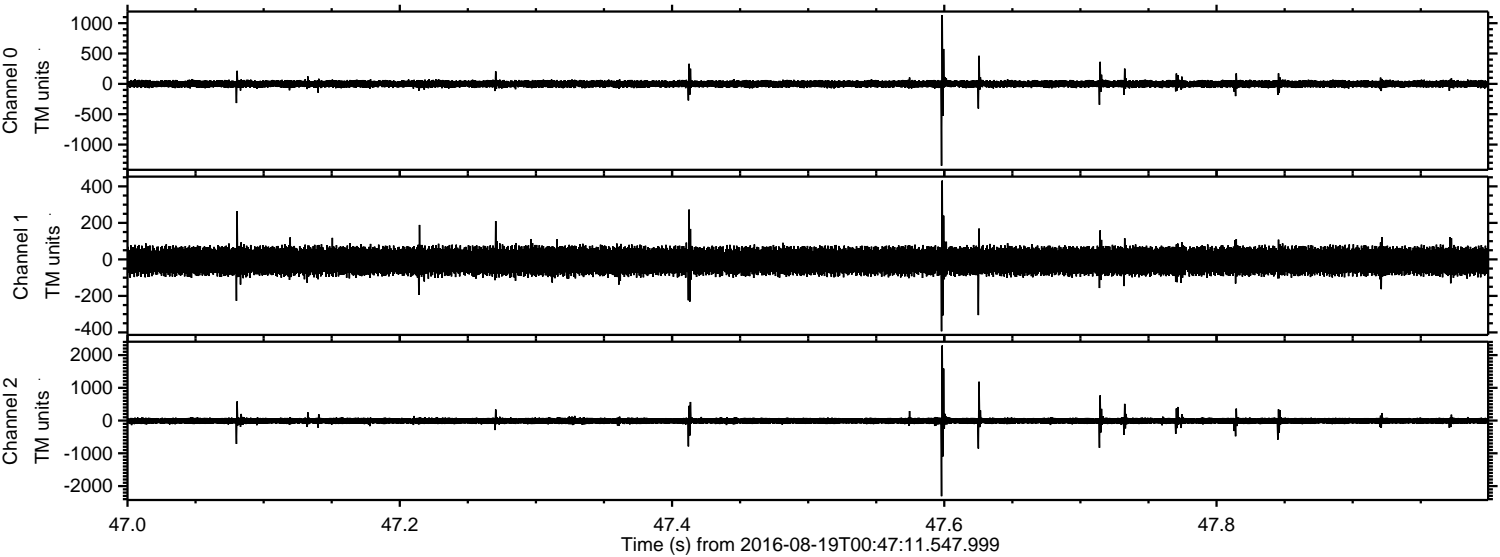

ELMAVAN 3D WAVEFORMS (Measured data sampled at 50 kHz) 51000 packets of 144 samples from 2016-08-19T00:47:11.547.999. Part 67/147

Processed Fri Aug 19 02:55:19 2016 by ELM ver.2012-10-06 from 001__elm20160819_004710__dat00.bin

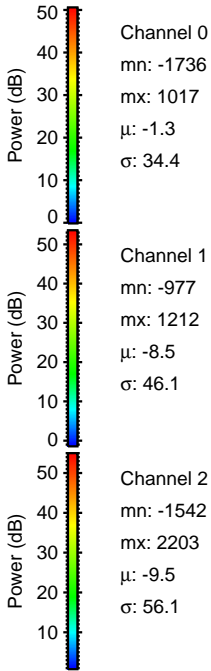
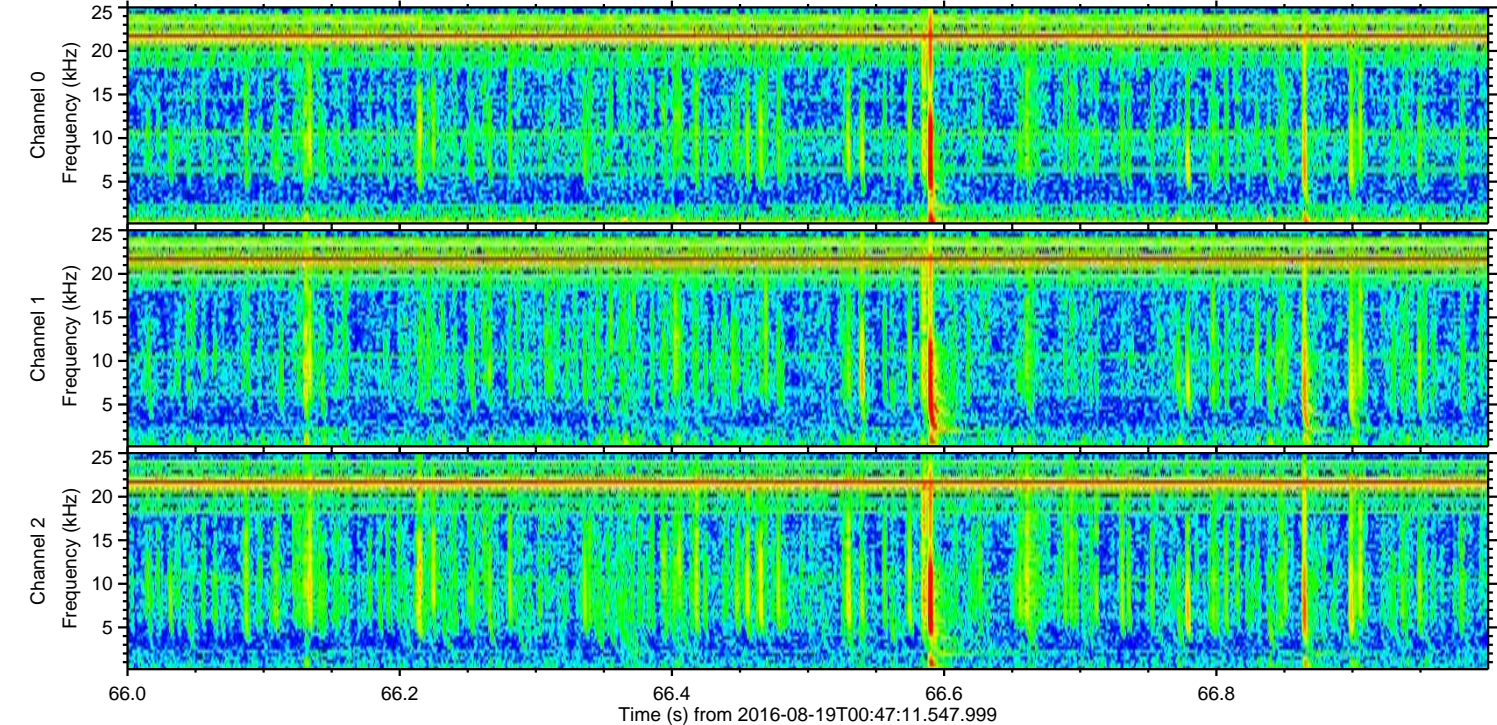
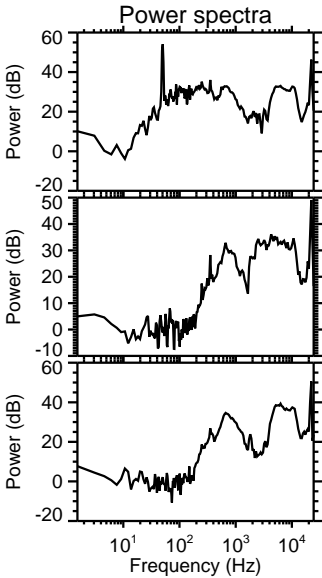
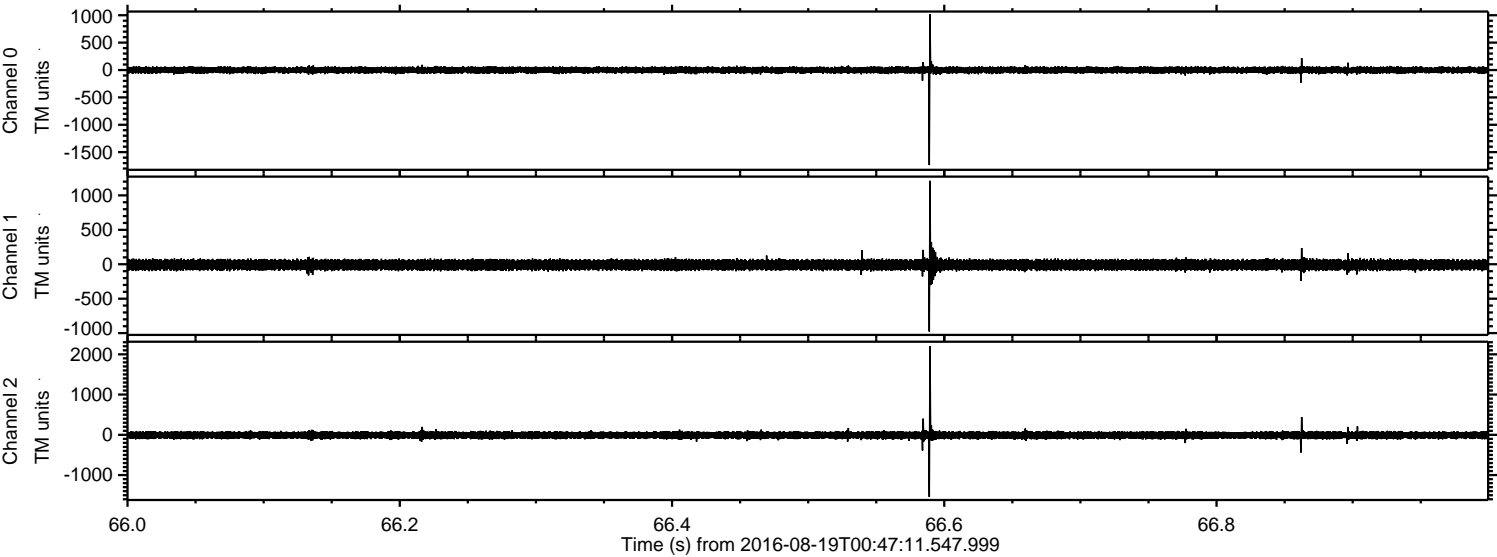

Processed Fri Aug 19 02:55:20 2016 by ELM ver.2012-10-06 from 001__elm20160819_004710__dat00.bin

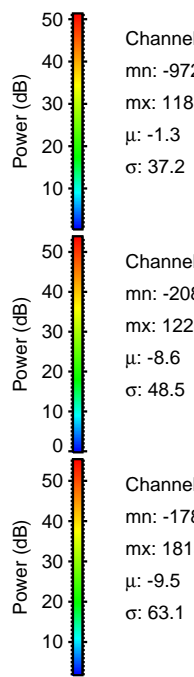
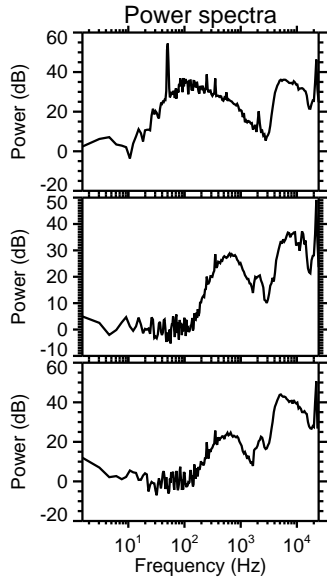
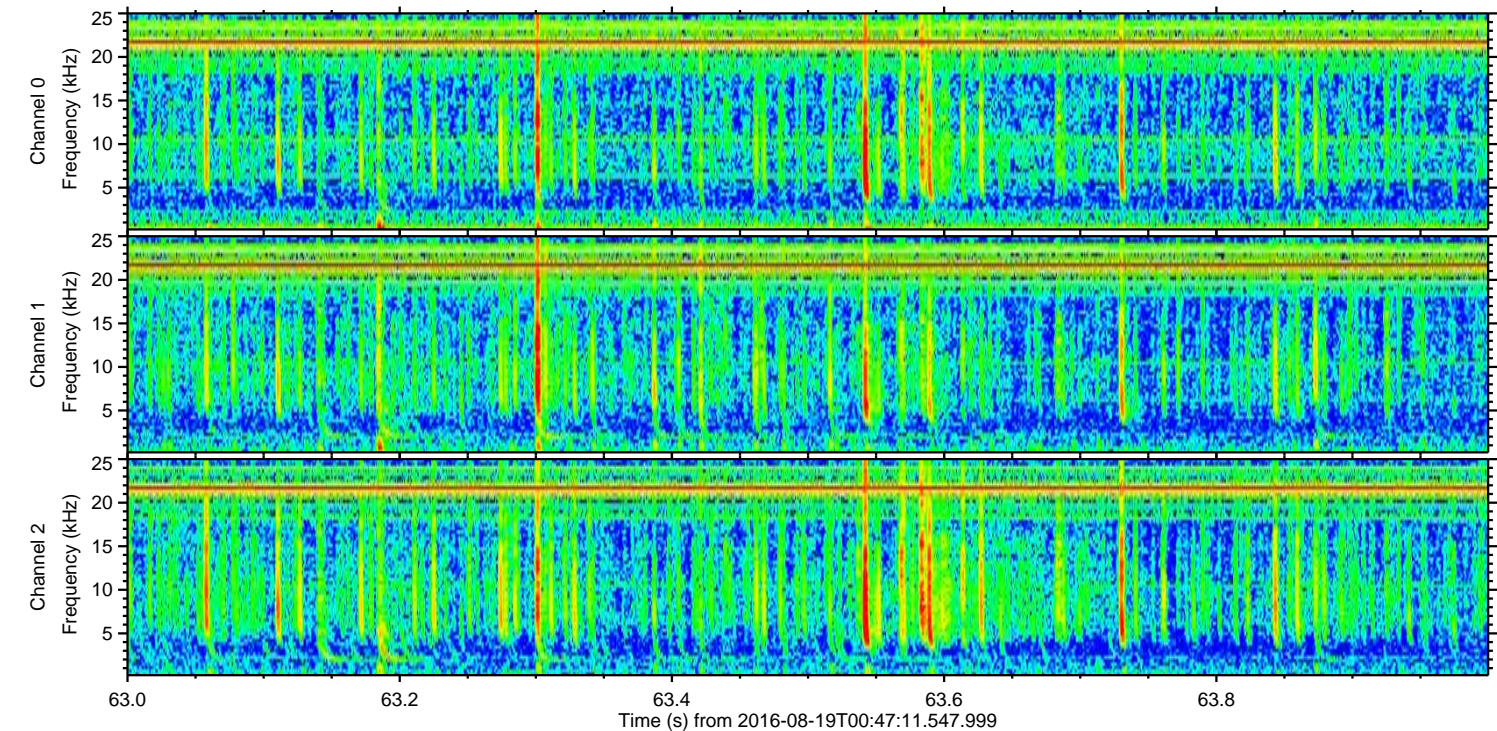
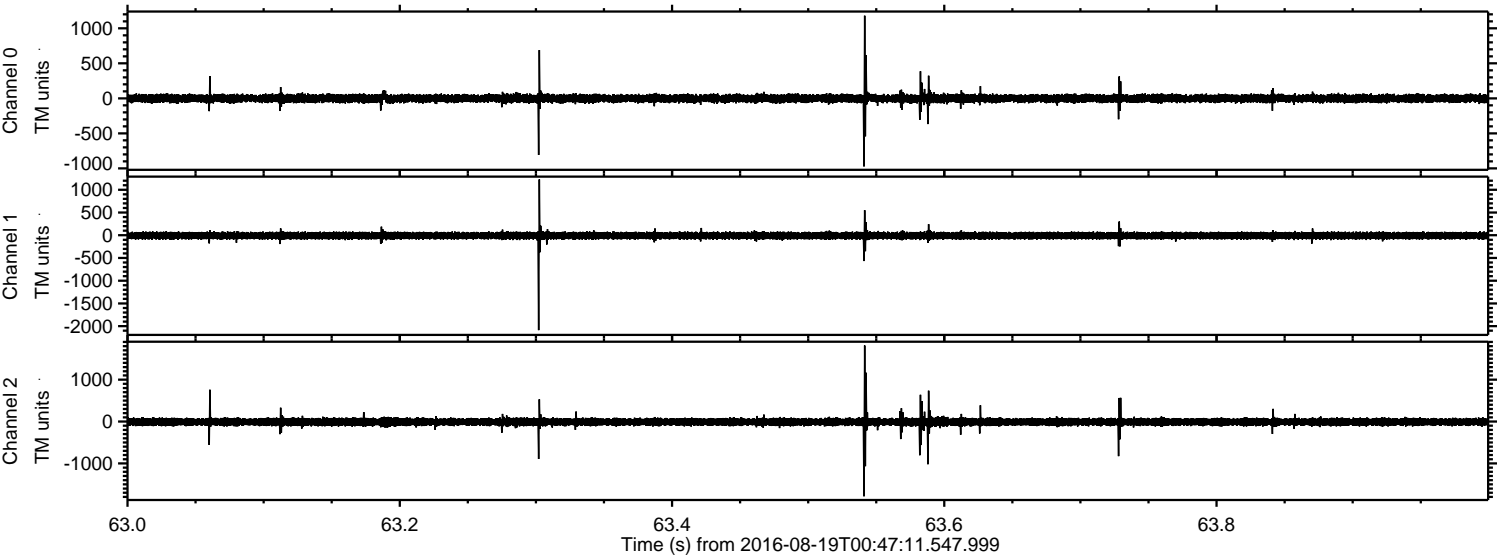

Channel 0
mn: -972
mx: 1181
 μ : -1.3
 σ : 37.2

Channel 1
mn: -2088
mx: 1228
 μ : -8.6
 σ : 48.5

Channel 2
mn: -1784
mx: 1815
 μ : -9.5
 σ : 63.1

Processed Fri Aug 19 02:55:21 2016 by ELM ver.2012-10-06 from 001__elm20160819_004710__dat00.bin

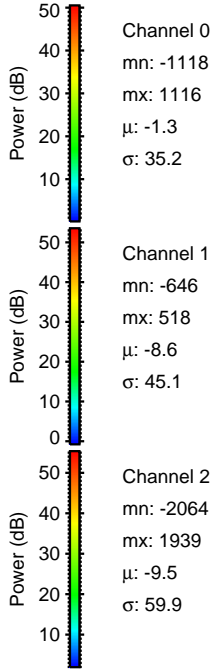
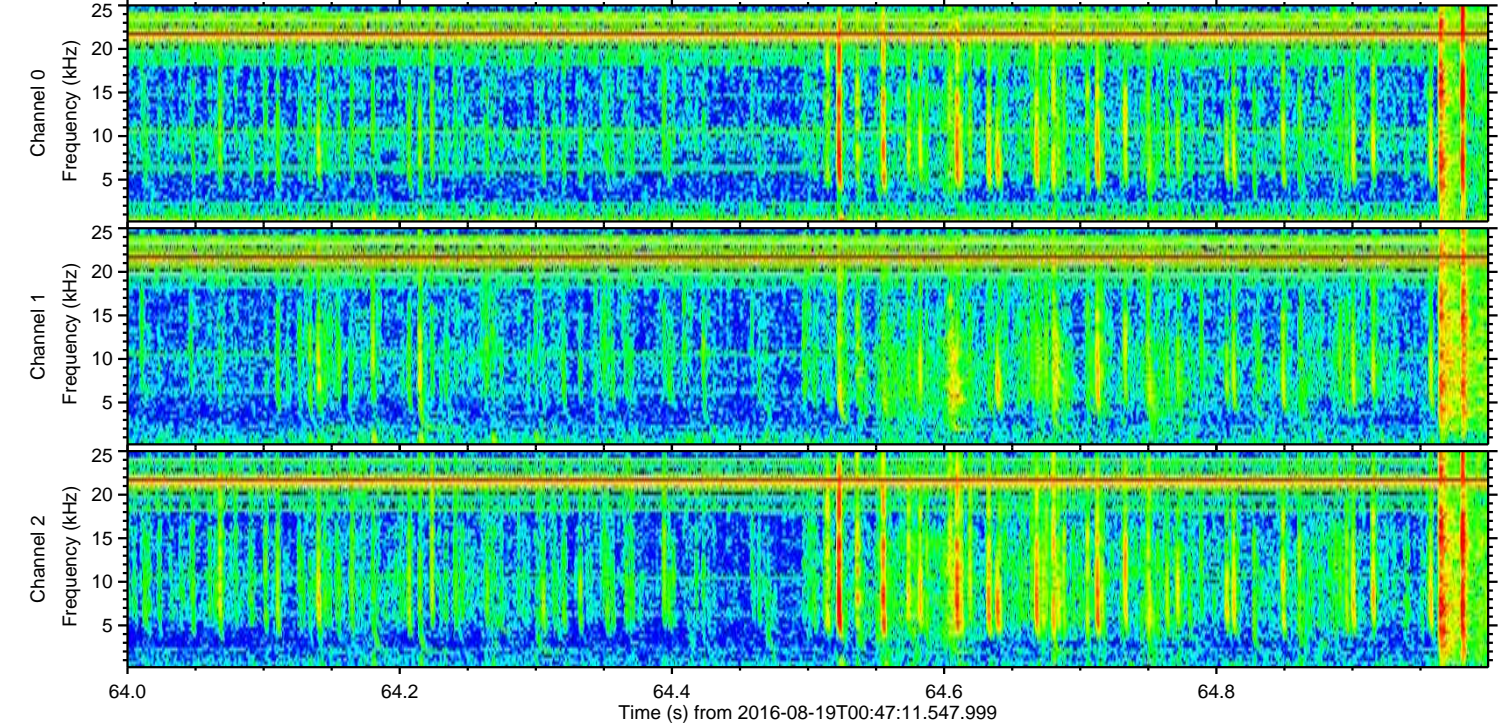
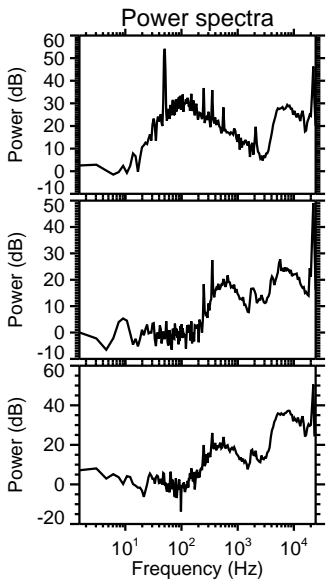
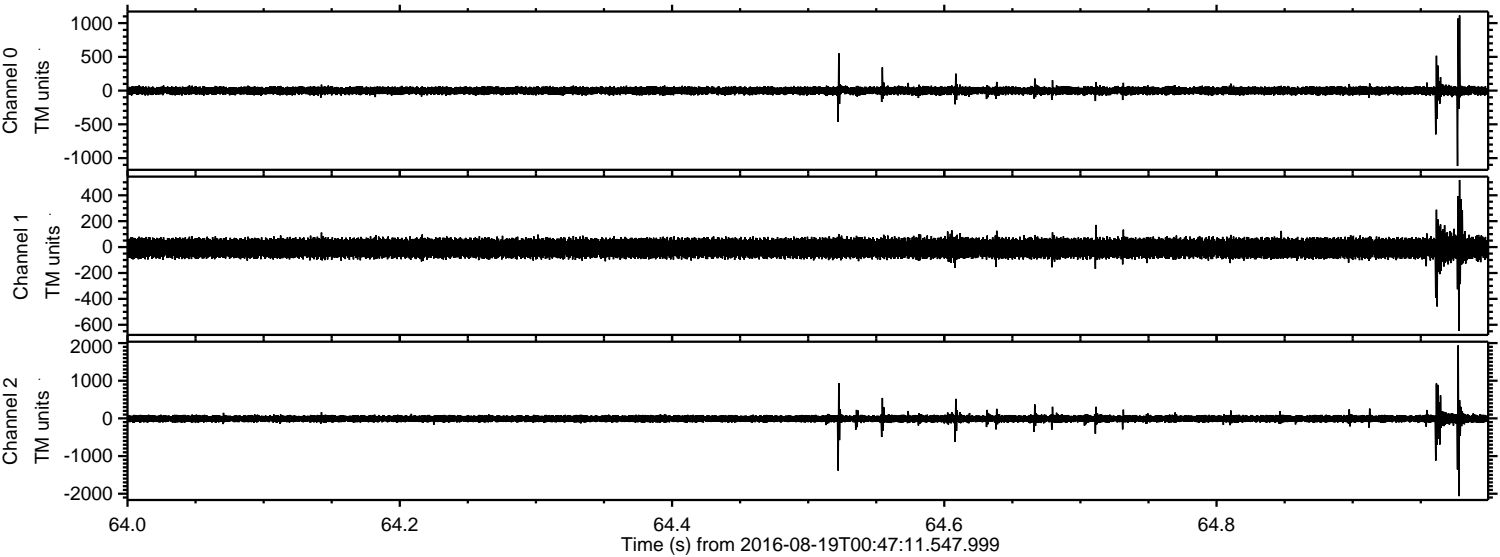

Processed Fri Aug 19 02:55:22 2016 by ELM ver.2012-10-06 from 001__elm20160819_004710__dat00.bin

