

ELMAVAN 3D WAVEFORMS (Measured data sampled at 50 kHz) 51000 packets of 144 samples from 2016-08-17T20:20:55.608.999.

Processed Wed Aug 17 22:29:03 2016 by ELM ver.2012-10-06 from 001__elm20160817_202054__dat00.bin

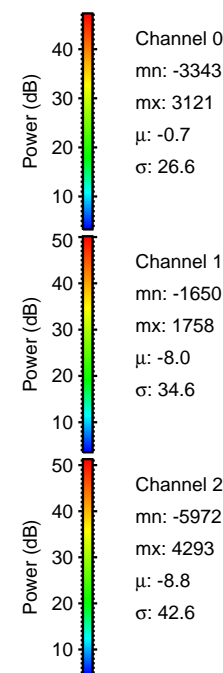
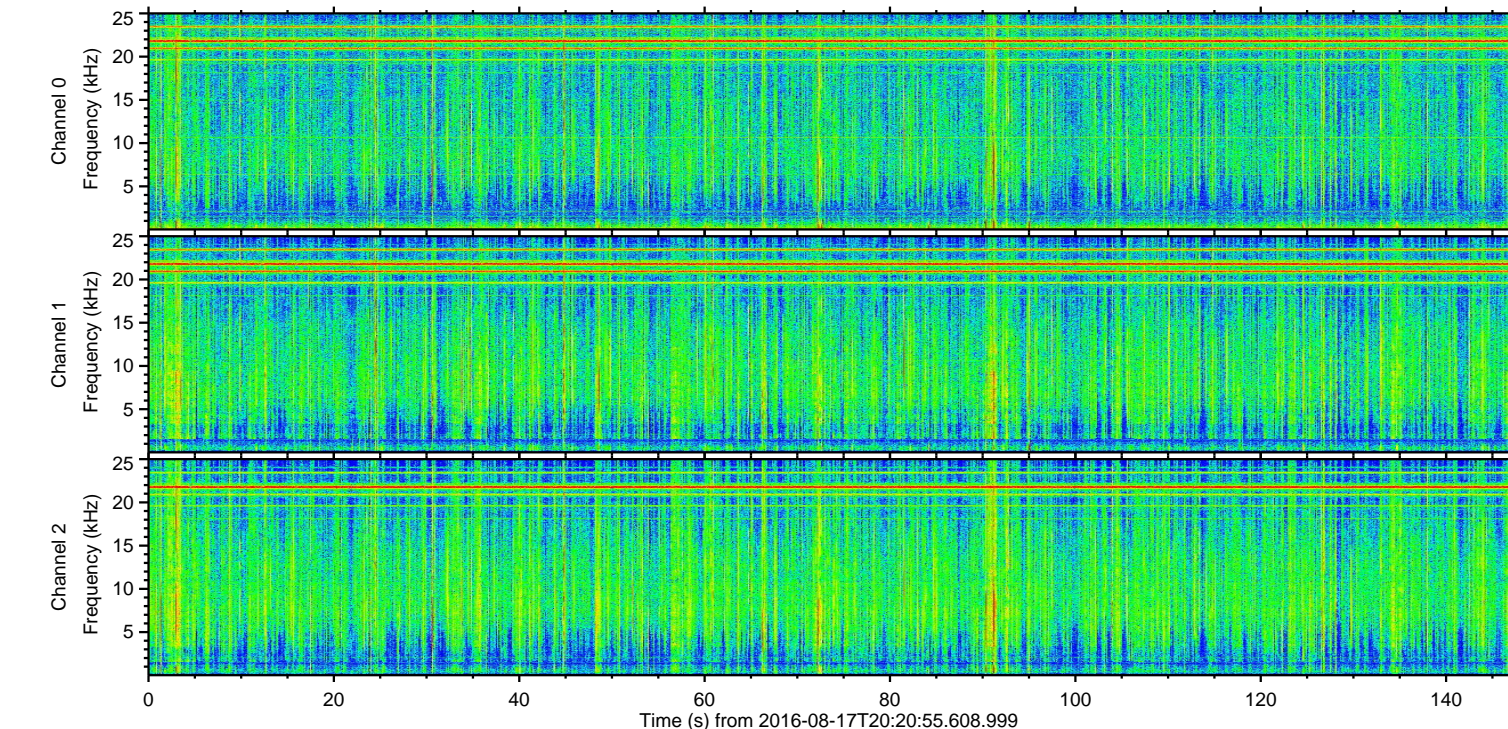
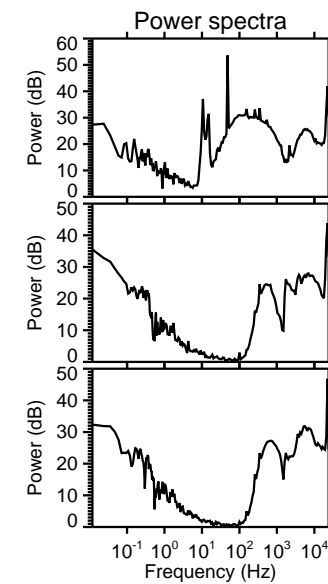
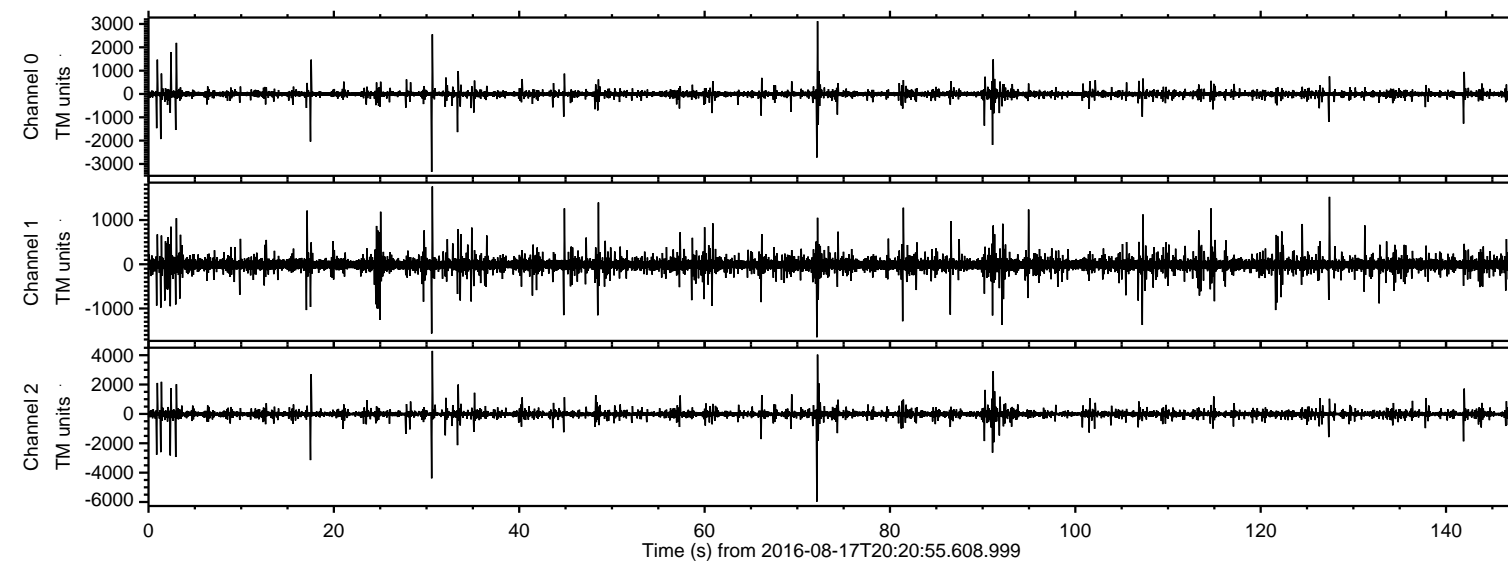

Channel 0
mn: -3343
mx: 3121
 μ : -0.7
 σ : 26.6

Channel 1
mn: -1650
mx: 1758
 μ : -8.0
 σ : 34.6

Channel 2
mn: -5972
mx: 4293
 μ : -8.8
 σ : 42.6

Processed Wed Aug 17 22:29:14 2016 by ELM ver.2012-10-06 from 001__elm20160817_202054__dat00.bin

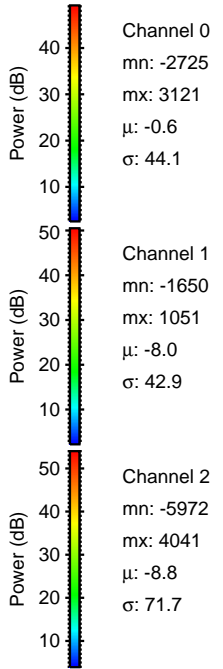
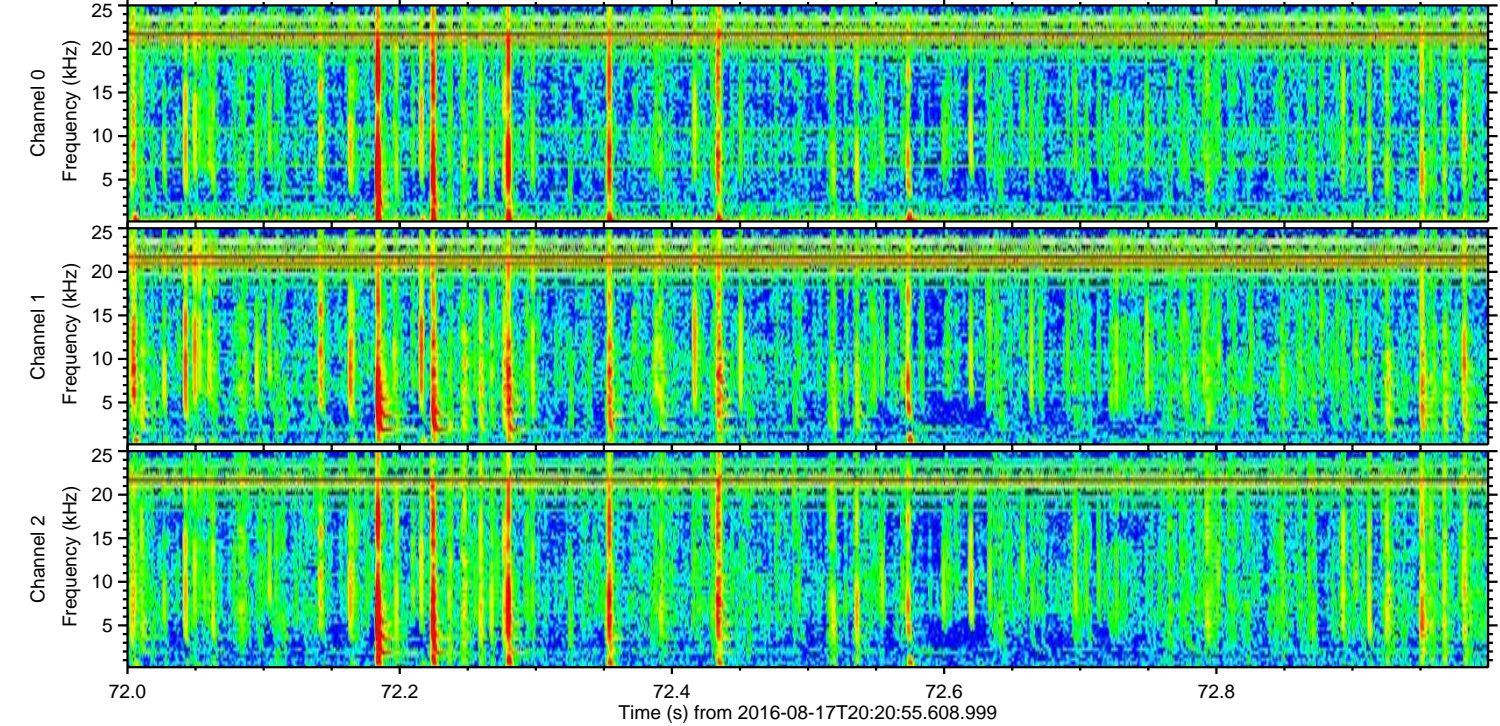
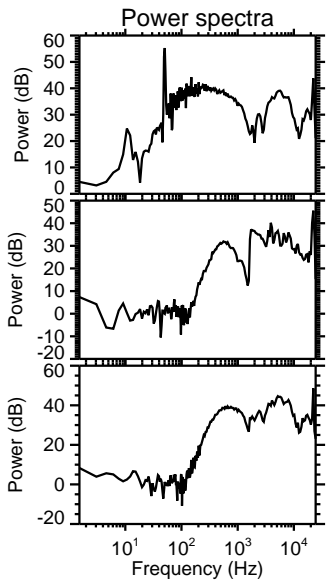
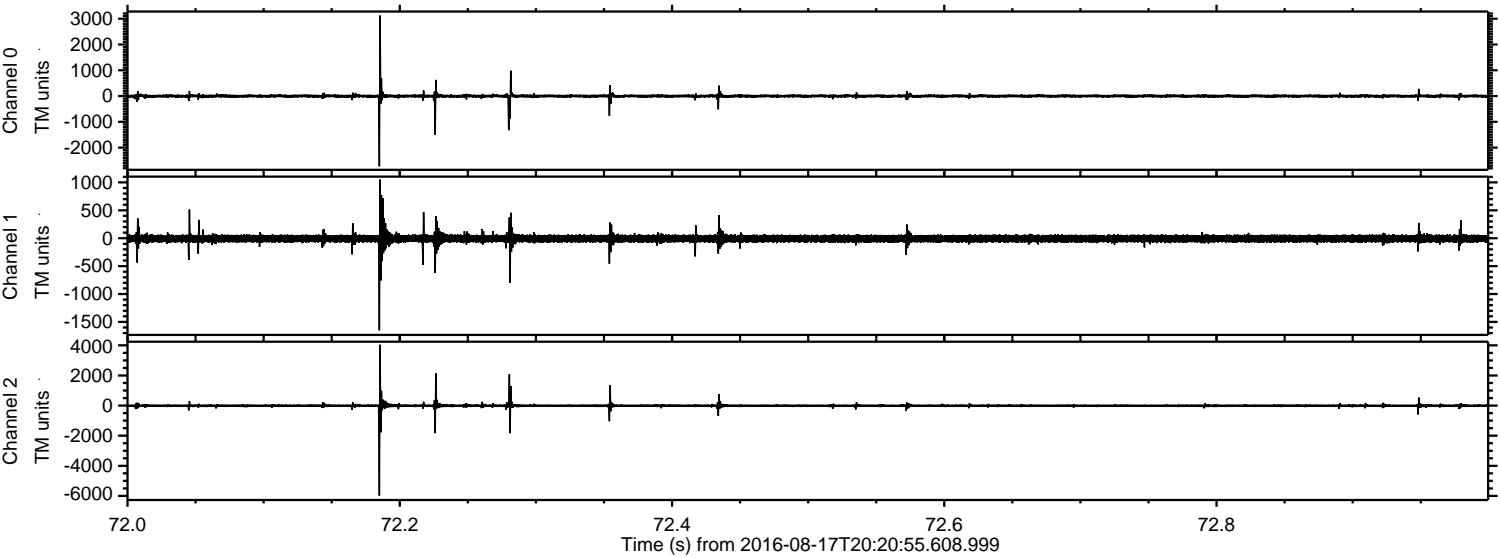

Processed Wed Aug 17 22:29:15 2016 by ELM ver.2012-10-06 from 001__elm20160817_202054__dat00.bin

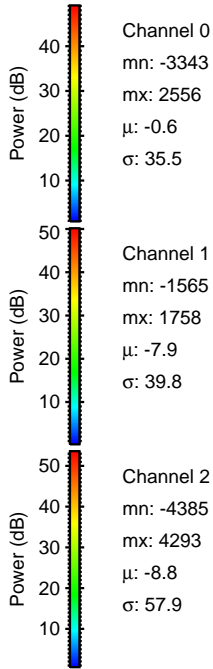
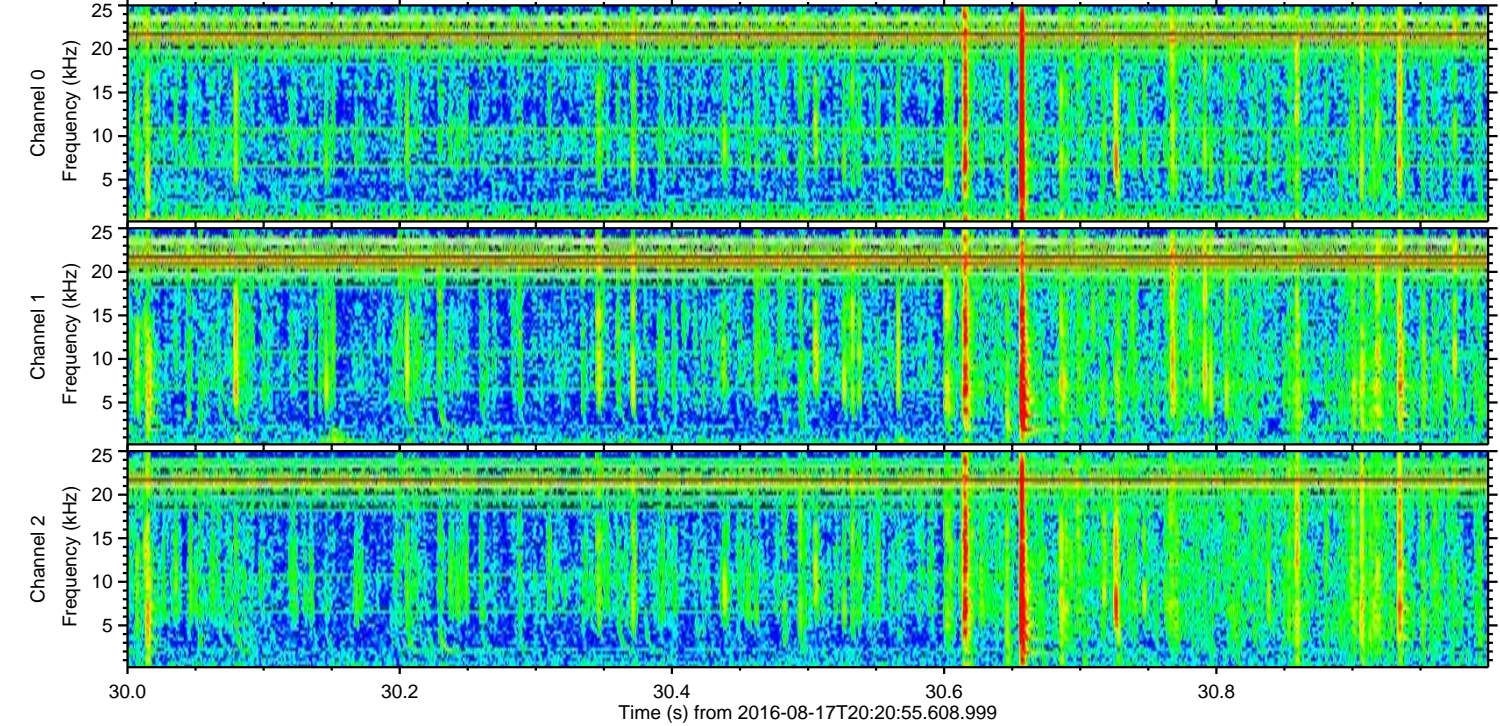
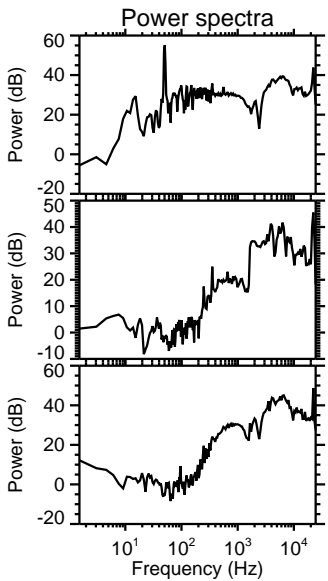
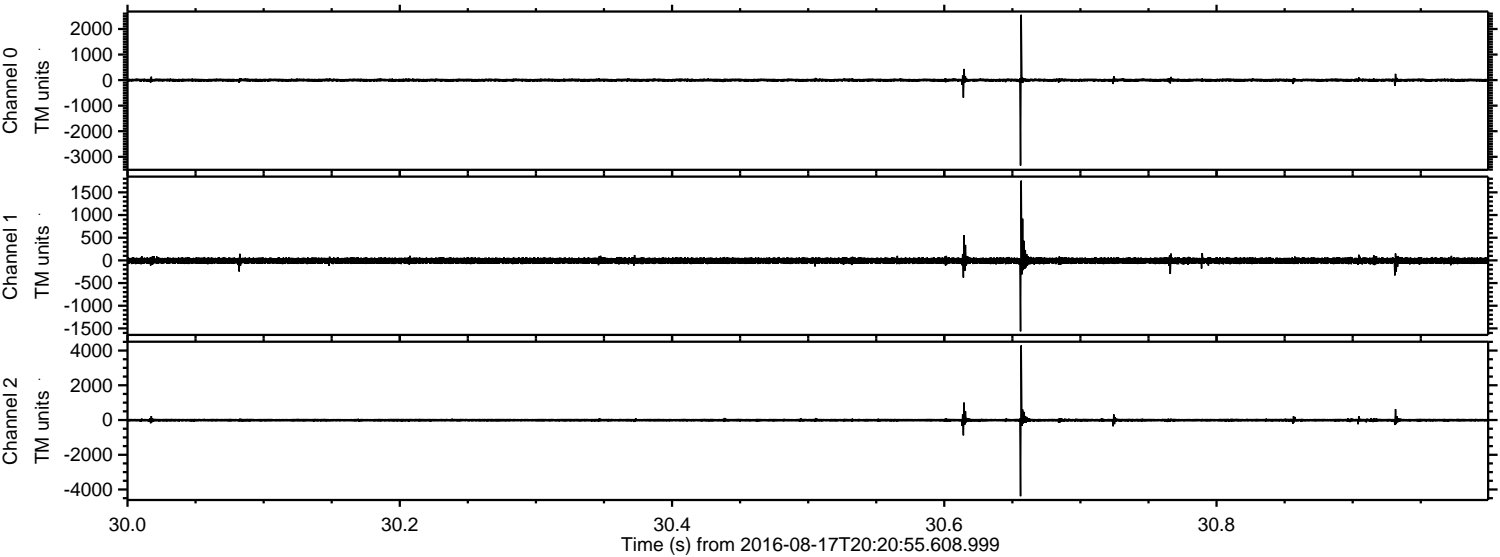

Processed Wed Aug 17 22:29:16 2016 by ELM ver.2012-10-06 from 001__elm20160817_202054__dat00.bin

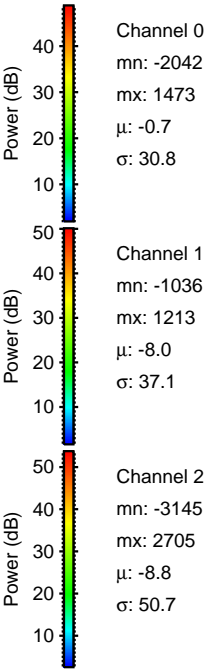
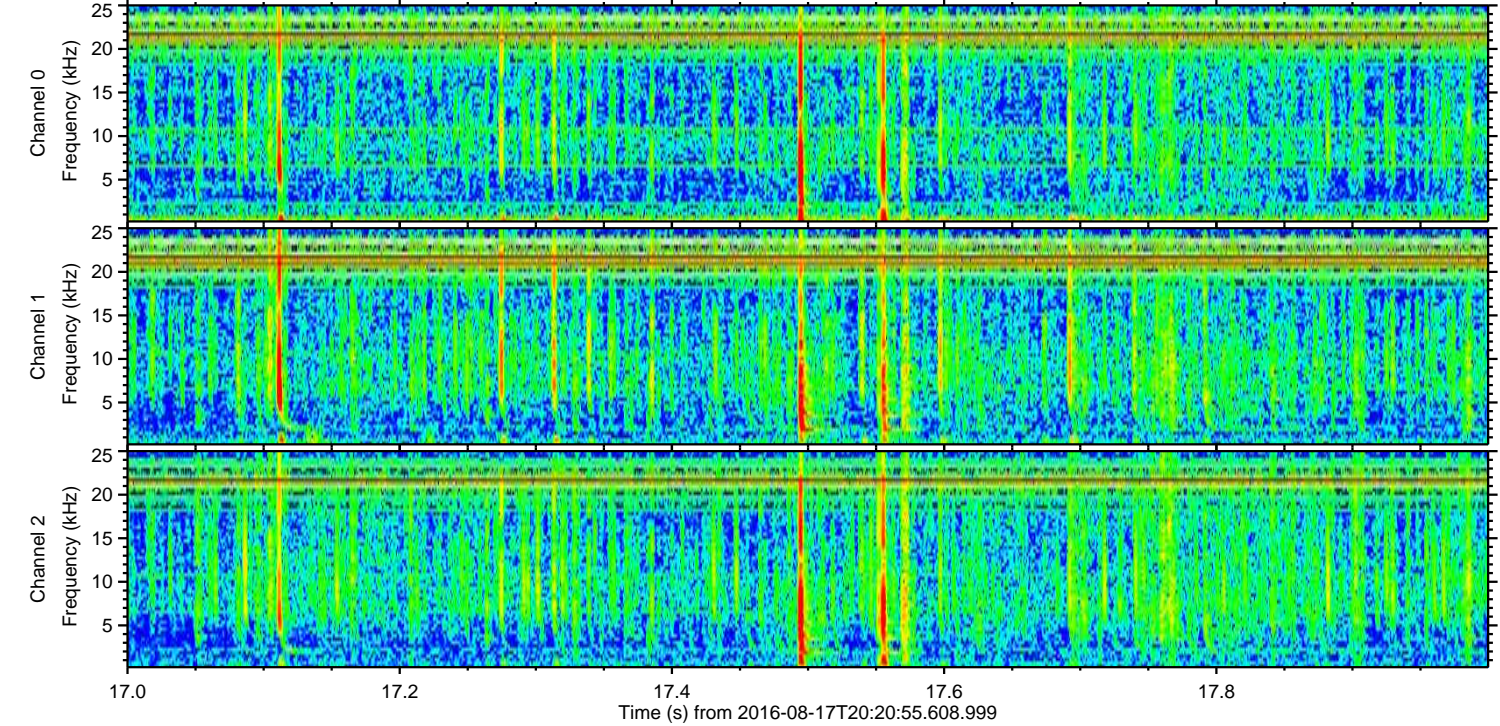
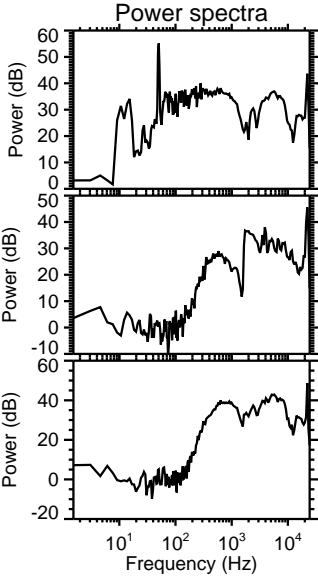
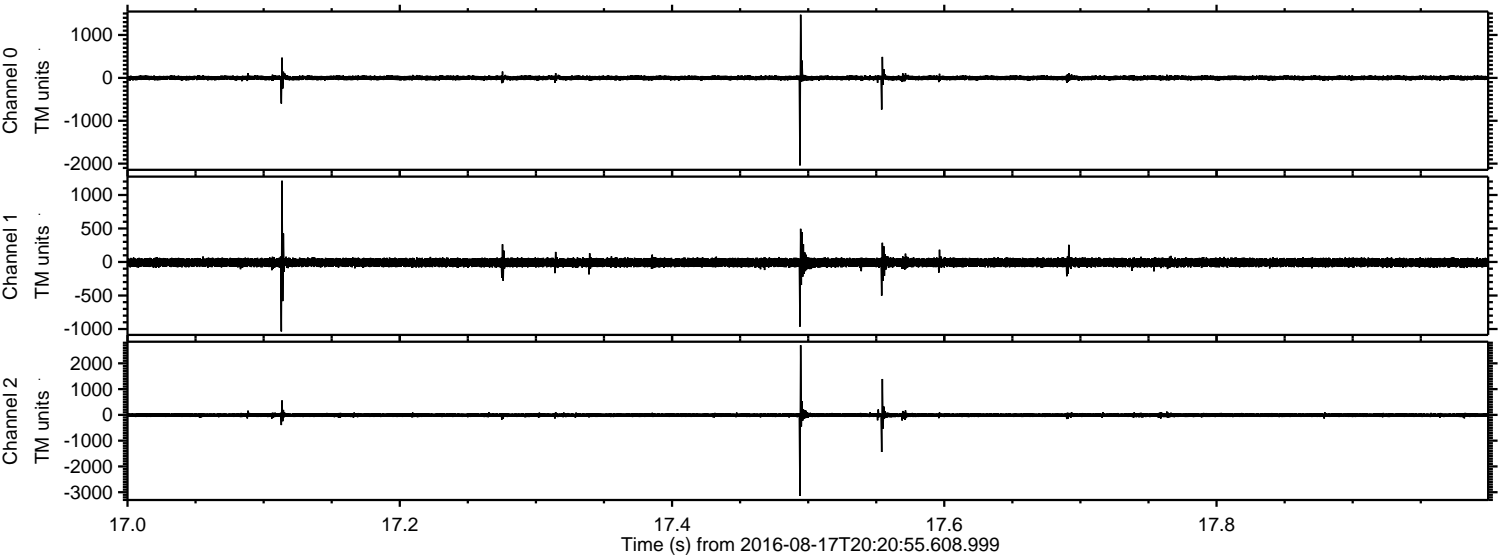

Processed Wed Aug 17 22:29:17 2016 by ELM ver.2012-10-06 from 001__elm20160817_202054__dat00.bin

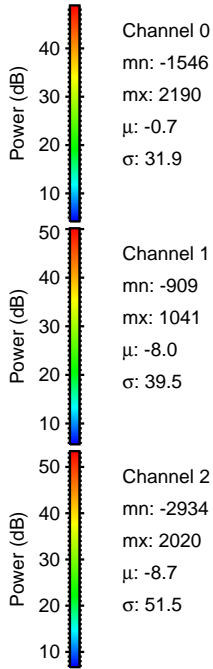
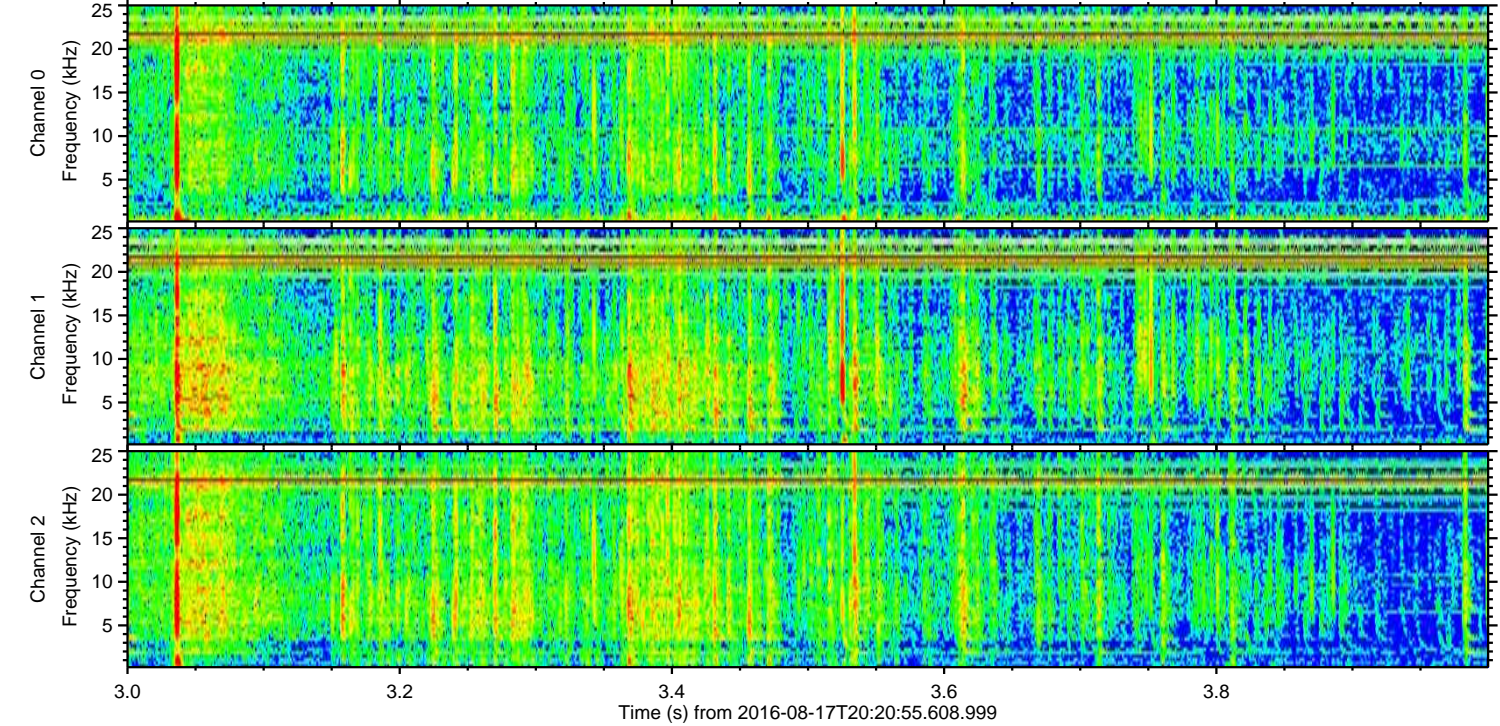
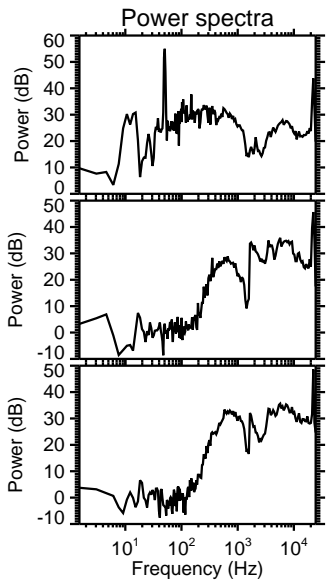
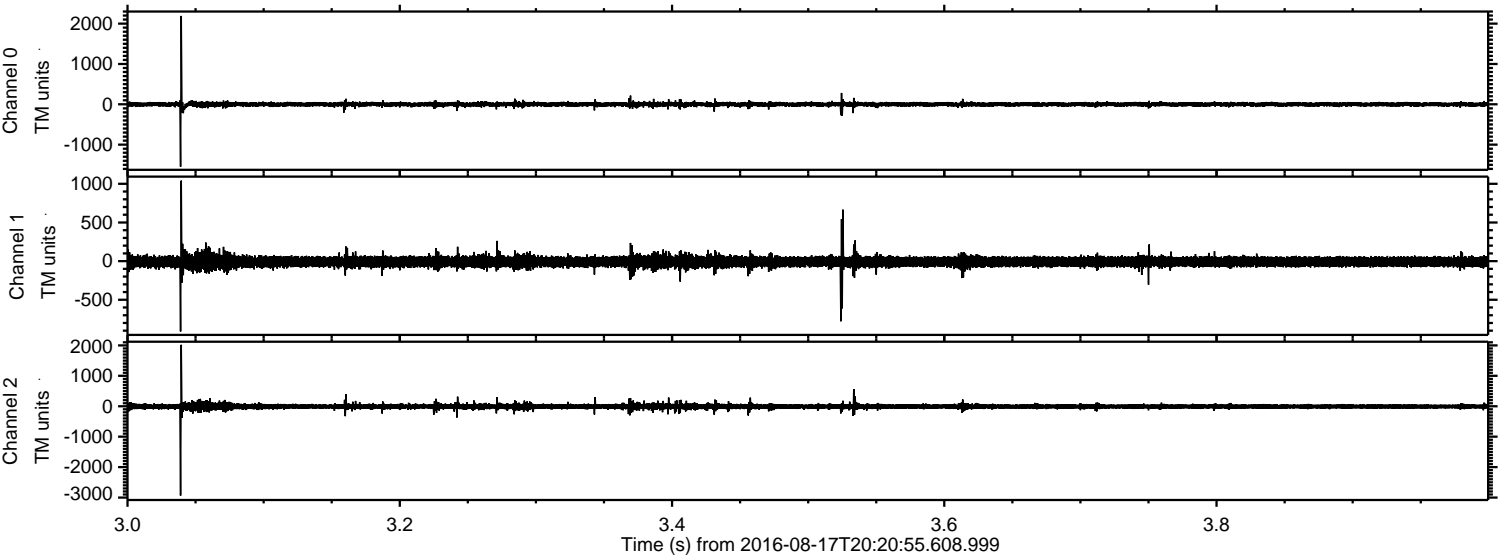

Processed Wed Aug 17 22:29:18 2016 by ELM ver.2012-10-06 from 001__elm20160817_202054__dat00.bin

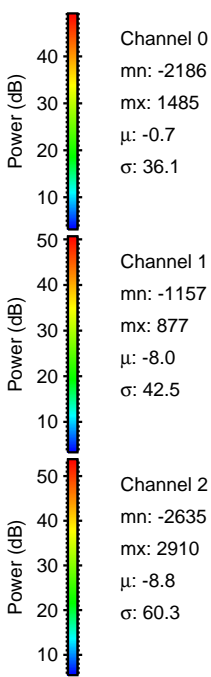
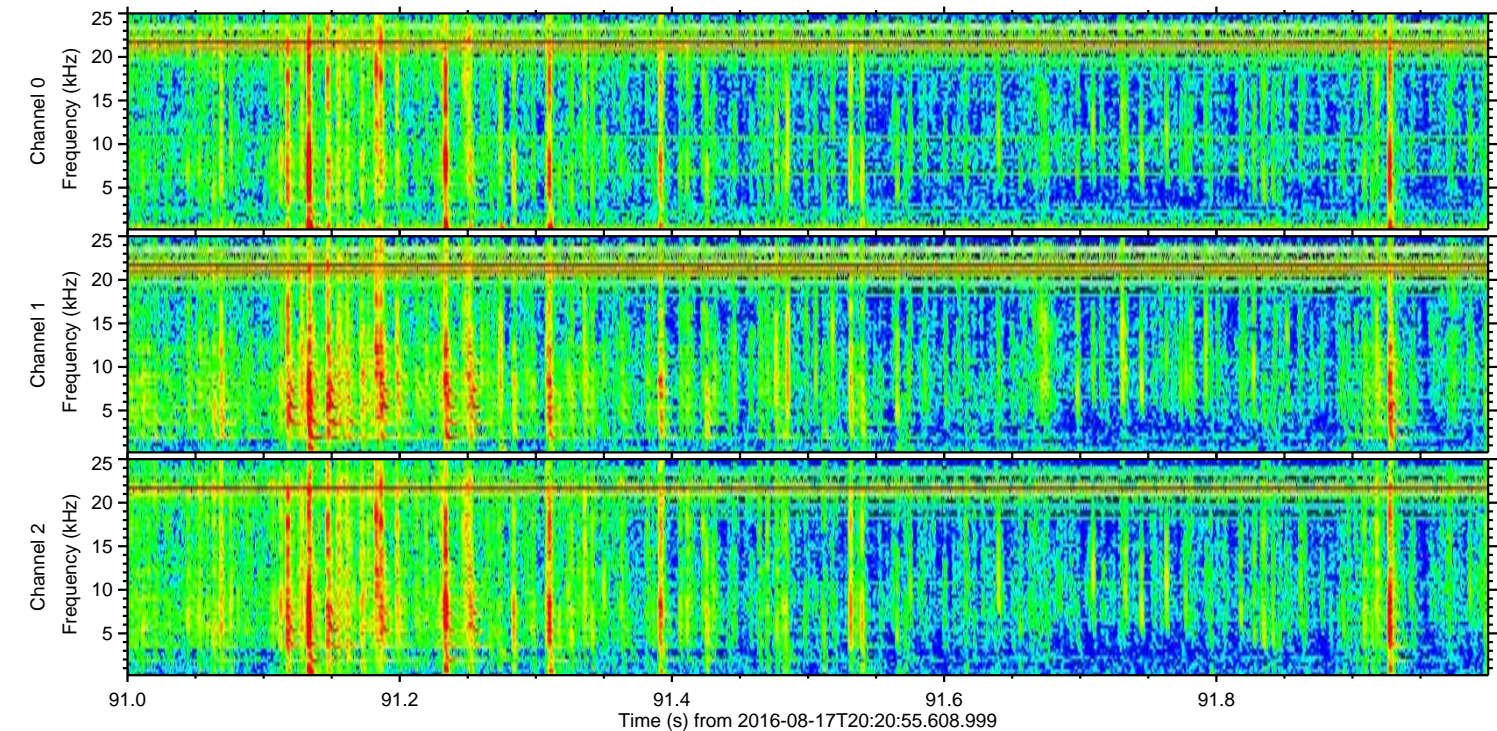
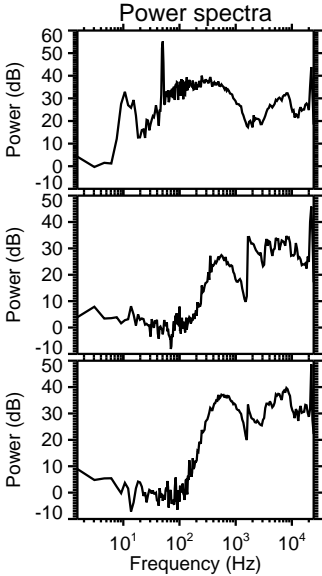
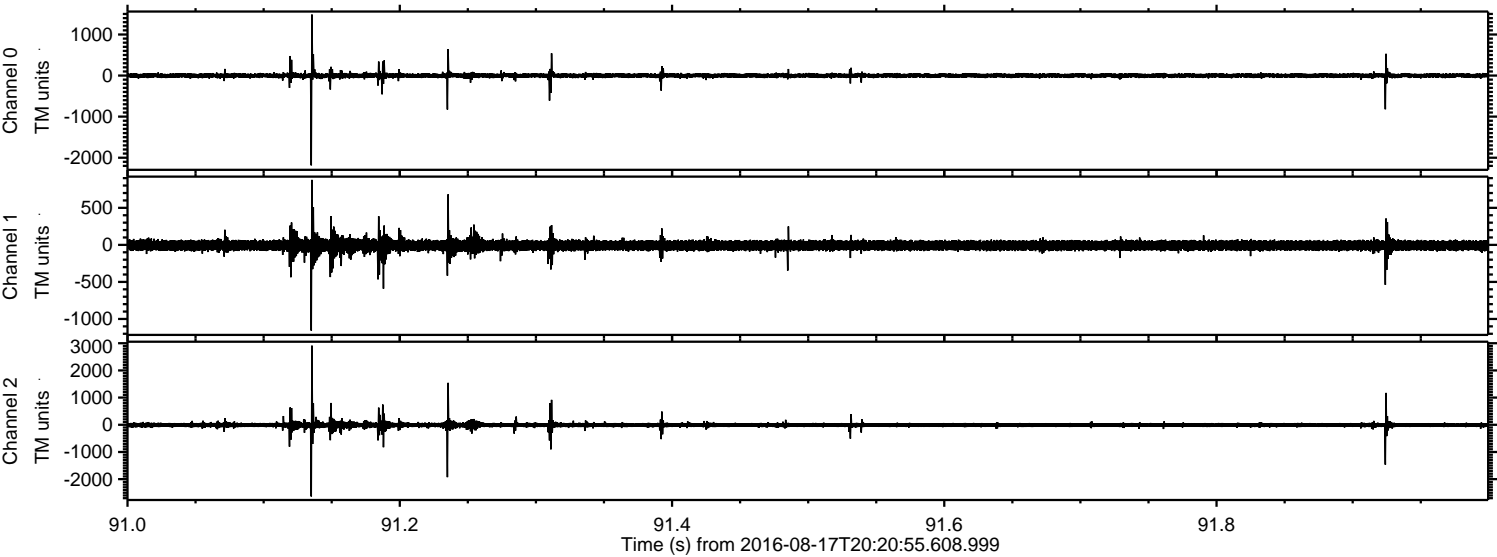

ELMAVAN 3D WAVEFORMS (Measured data sampled at 50 kHz) 51000 packets of 144 samples from 2016-08-17T20:20:55.608.999. Part 3/147

Processed Wed Aug 17 22:29:19 2016 by ELM ver.2012-10-06 from 001__elm20160817_202054__dat00.bin

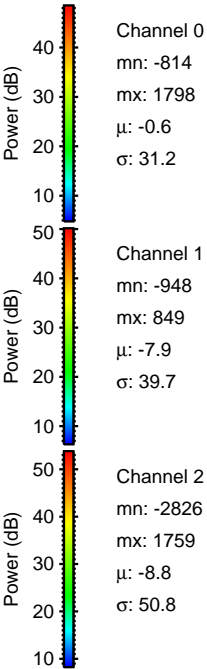
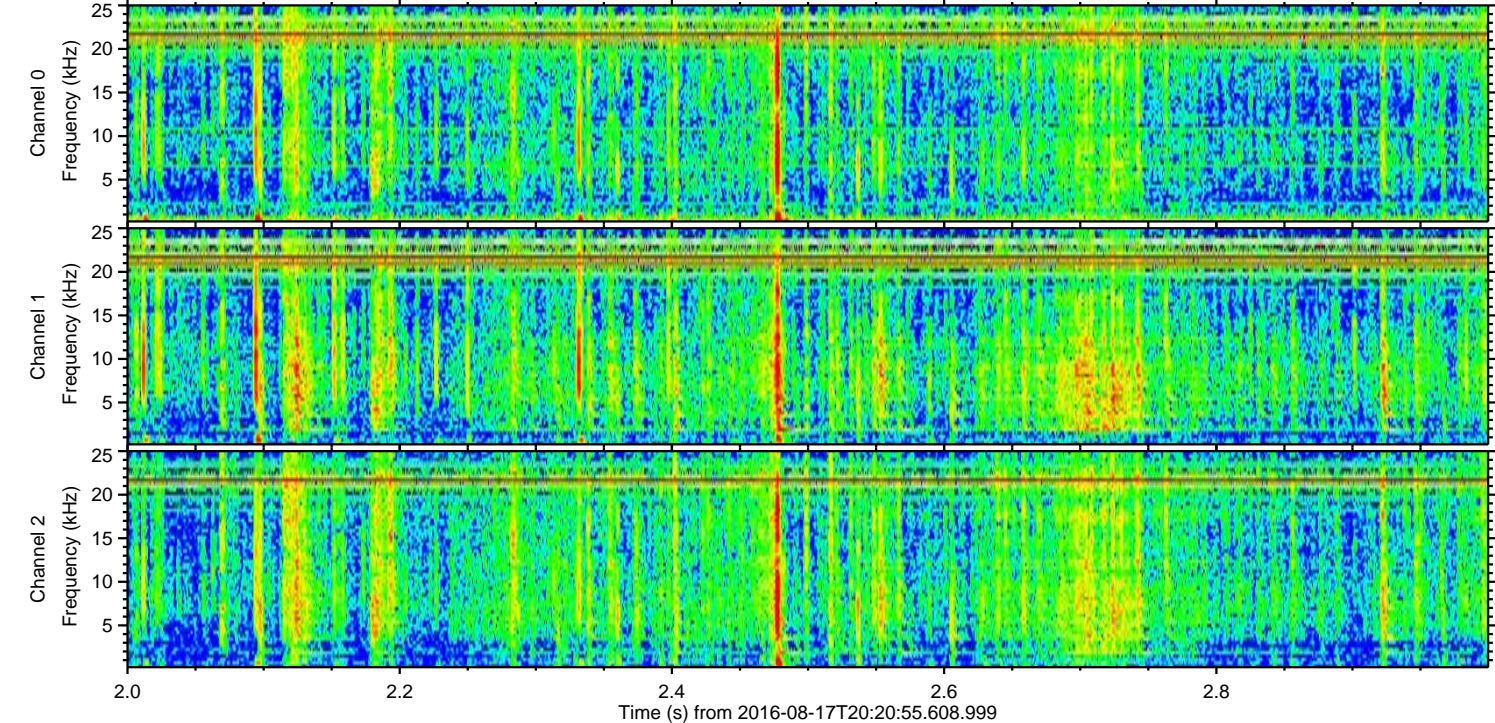
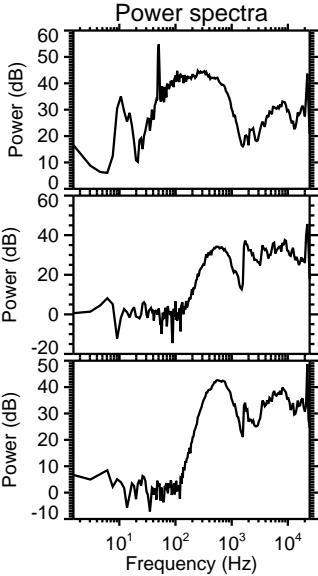
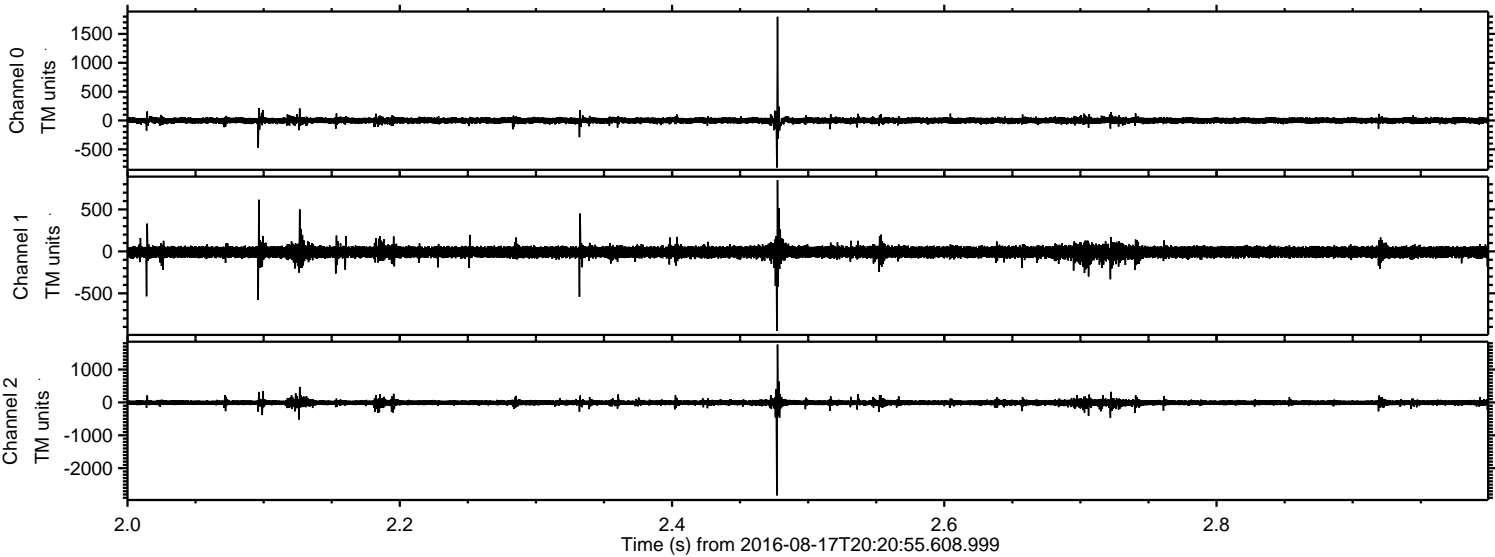

ELMAVAN 3D WAVEFORMS (Measured data sampled at 50 kHz) 51000 packets of 144 samples from 2016-08-17T20:20:55.608.999. Part 1/147

Processed Wed Aug 17 22:29:20 2016 by ELM ver.2012-10-06 from 001__elm20160817_202054__dat00.bin

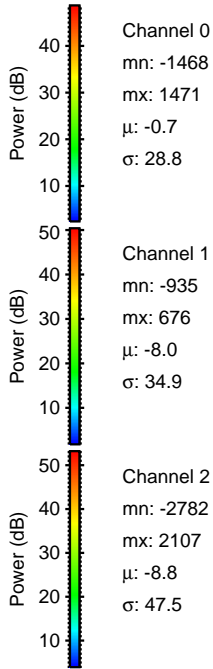
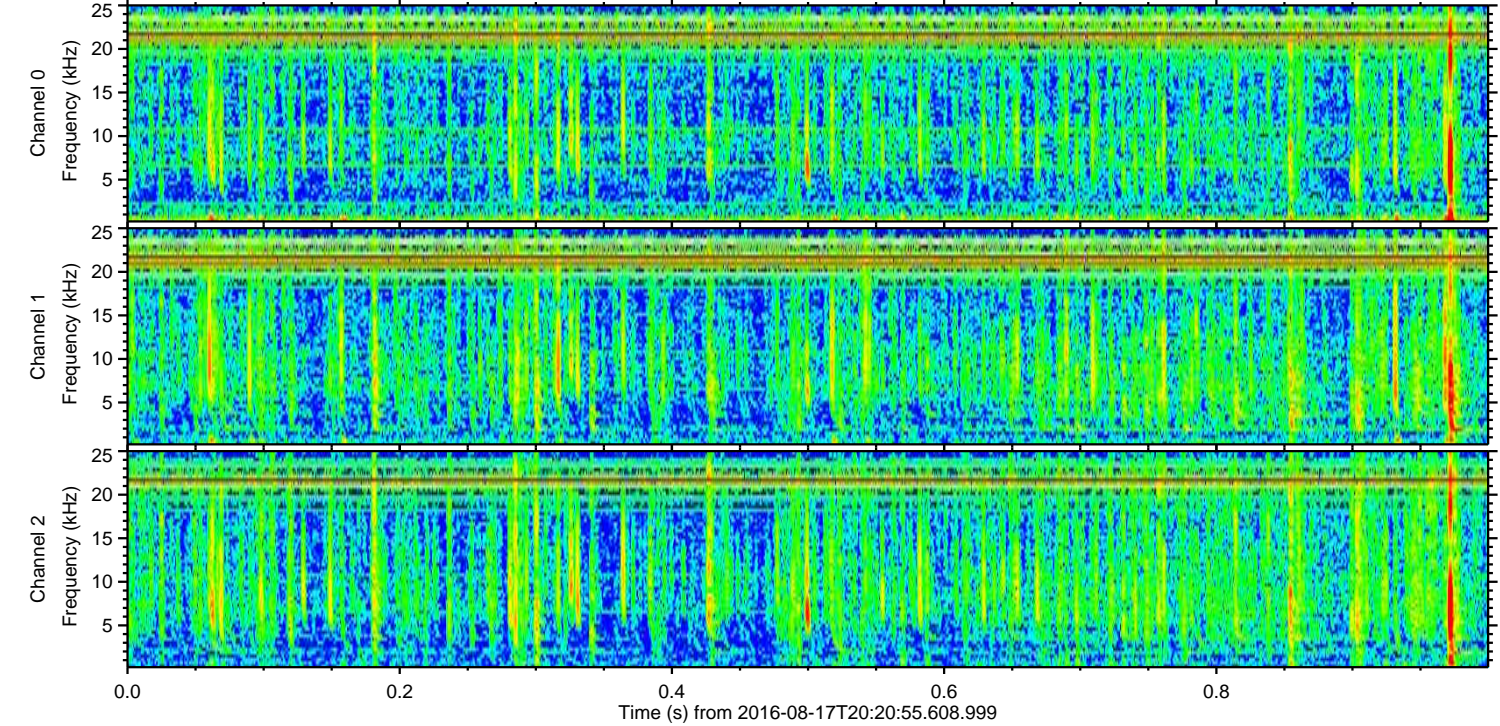
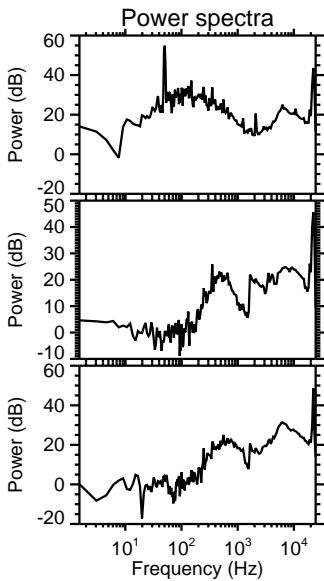
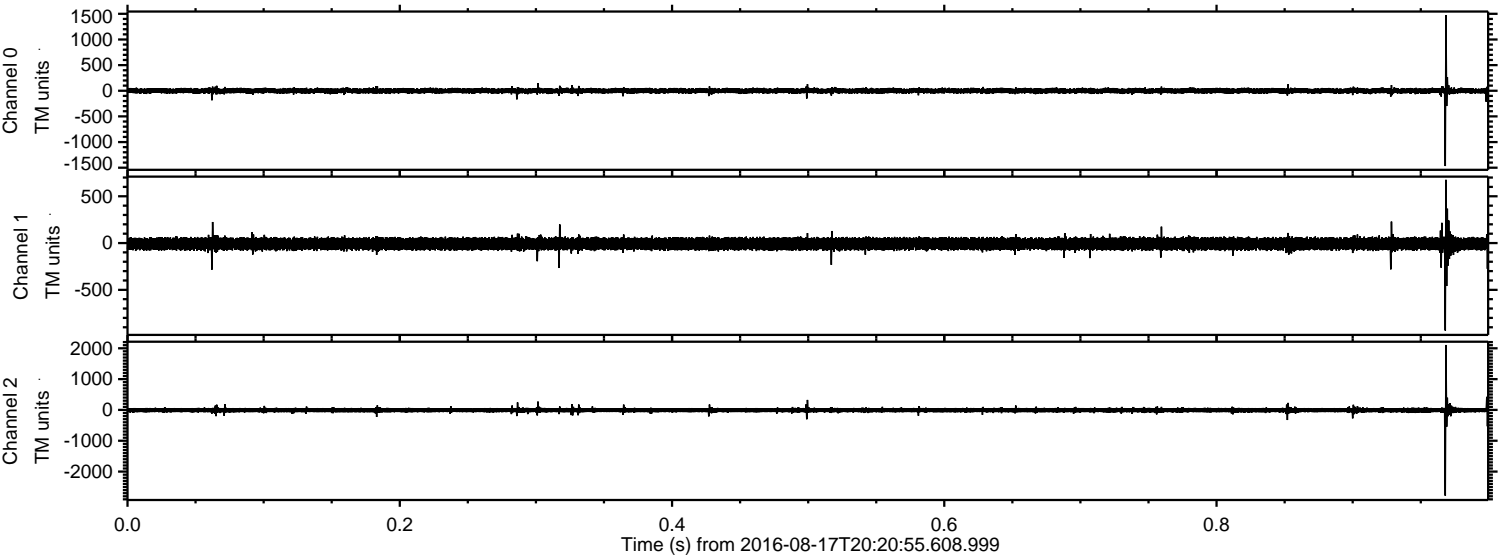

ELMAVAN 3D WAVEFORMS (Measured data sampled at 50 kHz) 51000 packets of 144 samples from 2016-08-17T20:20:55.608.999. Part 2/147

Processed Wed Aug 17 22:29:21 2016 by ELM ver.2012-10-06 from 001__elm20160817_202054__dat00.bin

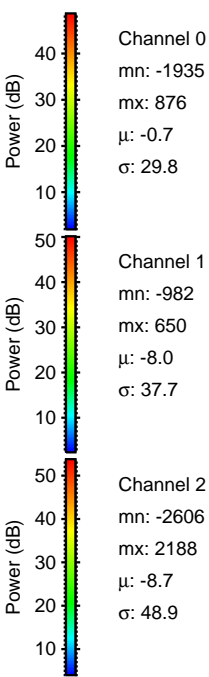
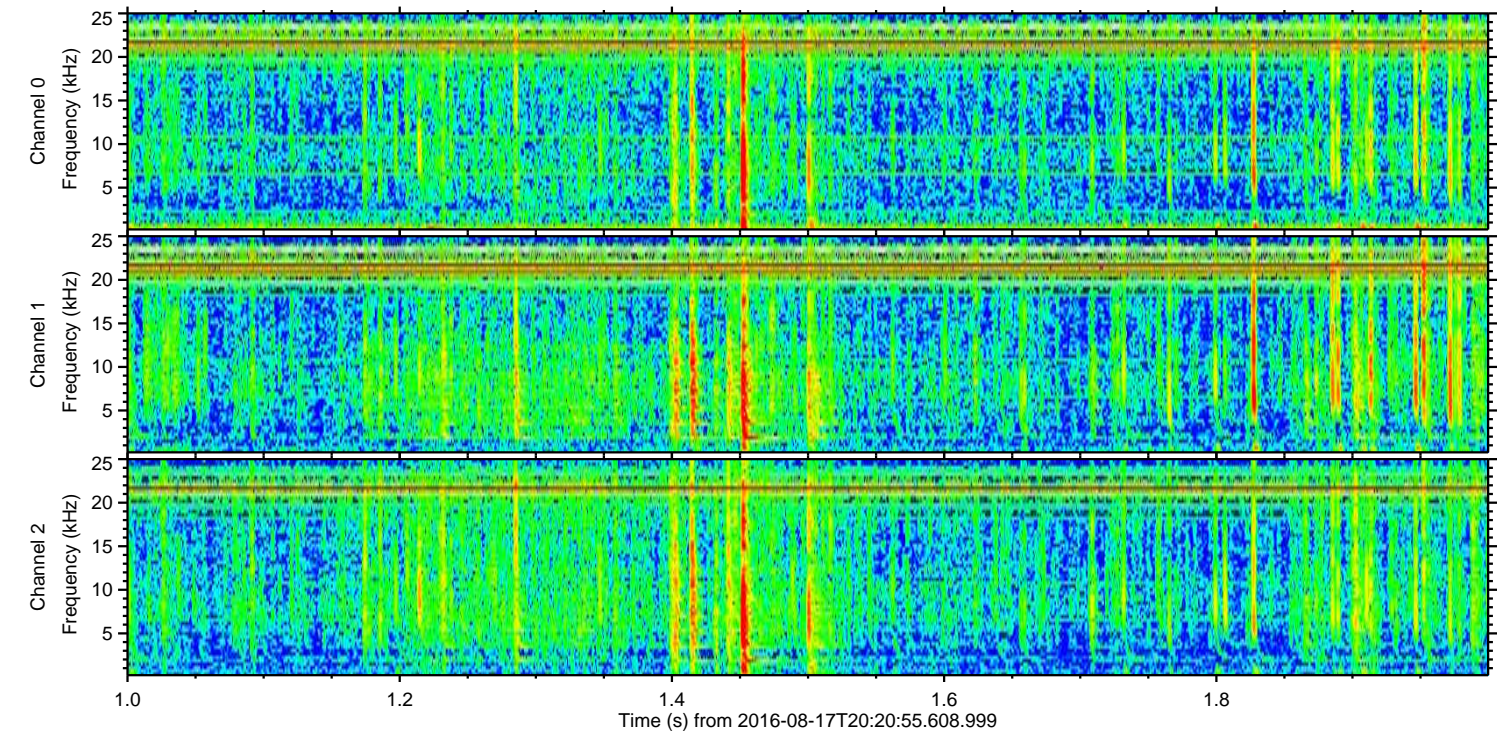
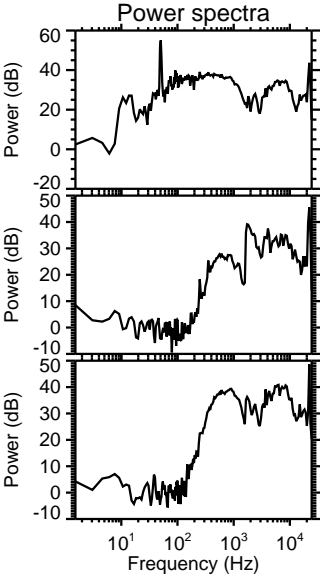
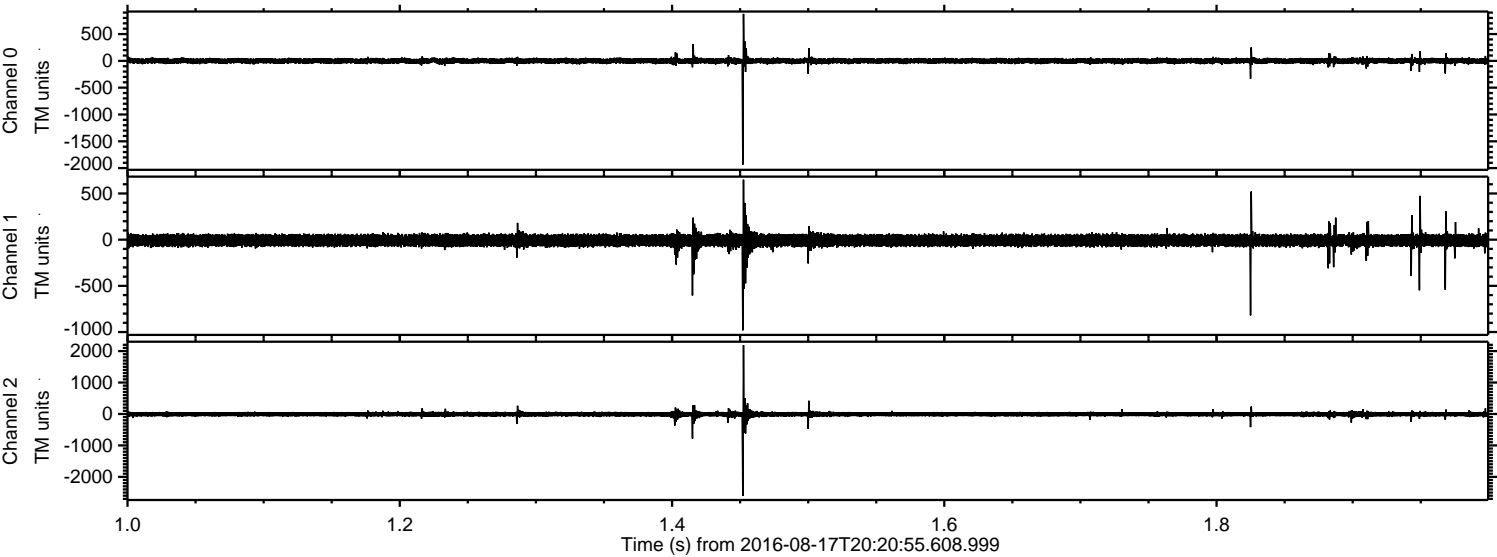

Processed Wed Aug 17 22:29:22 2016 by ELM ver.2012-10-06 from 001__elm20160817_202054__dat00.bin

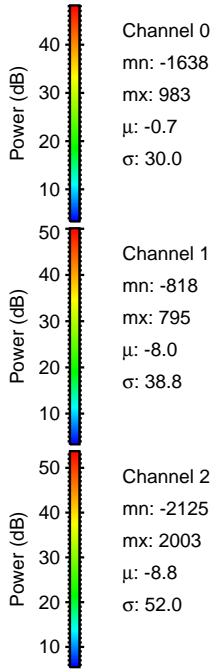
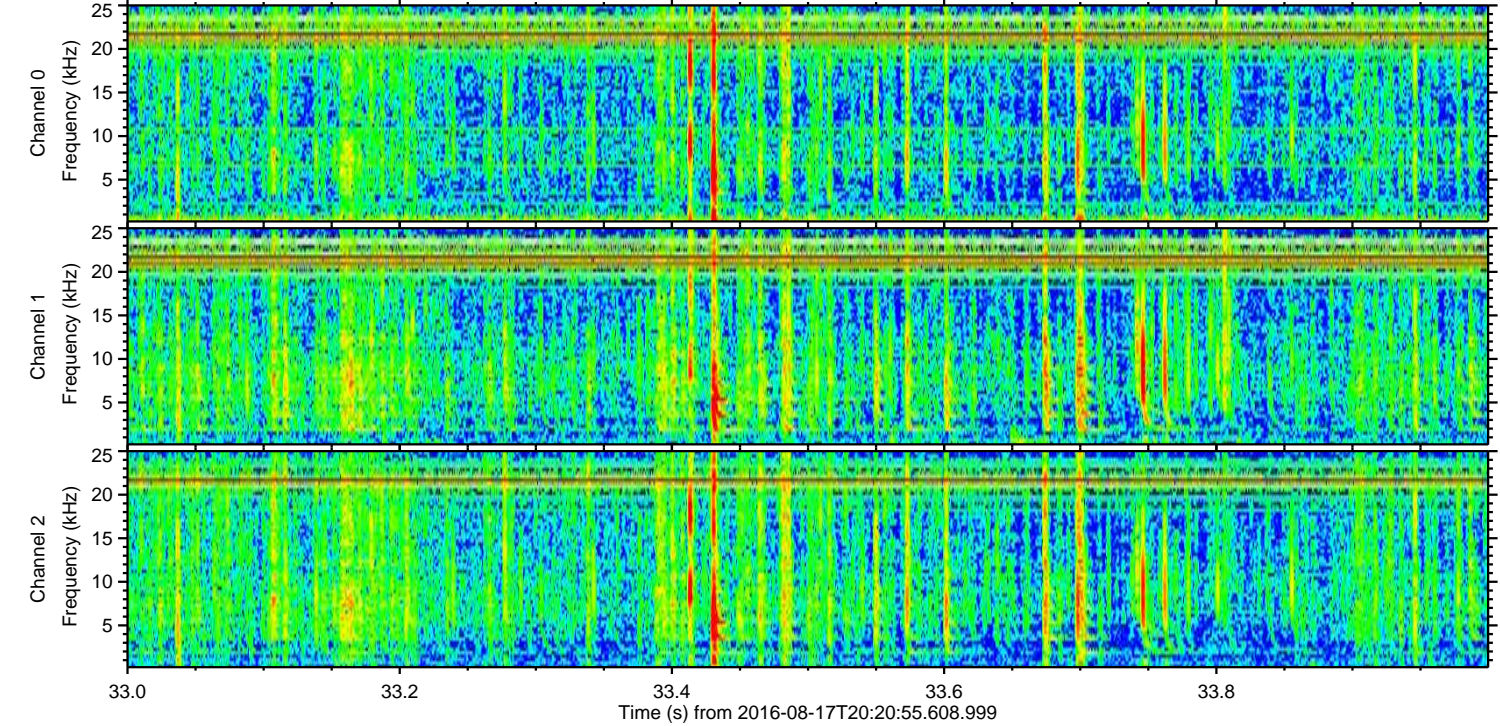
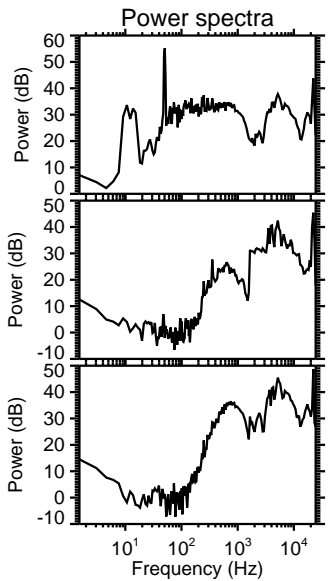
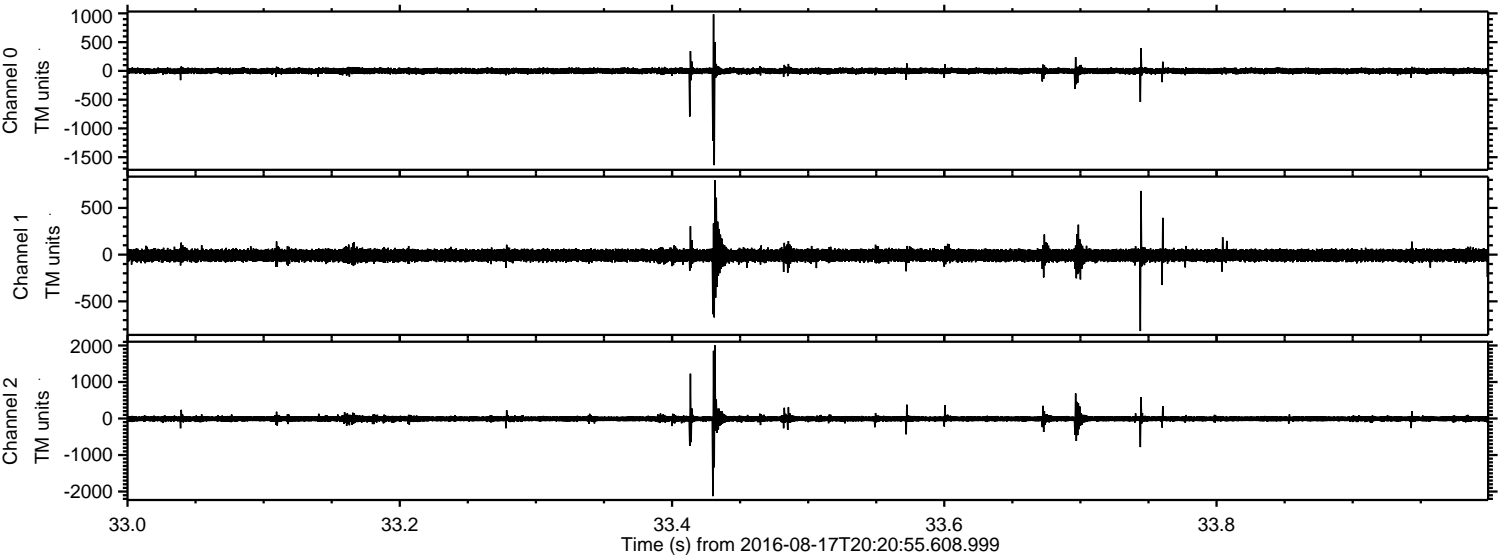

Channel 0
mn: -1638
mx: 983
 μ : -0.7
 σ : 30.0

Channel 1
mn: -818
mx: 795
 μ : -8.0
 σ : 38.8

Channel 2
mn: -2125
mx: 2003
 μ : -8.8
 σ : 52.0

Processed Wed Aug 17 22:29:23 2016 by ELM ver.2012-10-06 from 001__elm20160817_202054__dat00.bin

