

ELMAVAN 3D WAVEFORMS (Measured data sampled at 50 kHz) 51000 packets of 144 samples from 2016-08-17T18:30:50.731.999.

Processed Wed Aug 17 20:39:04 2016 by ELM ver.2012-10-06 from 001__elm20160817_183049__dat00.bin

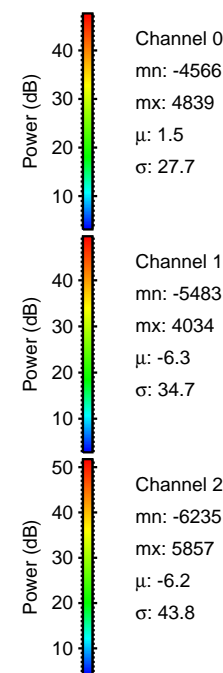
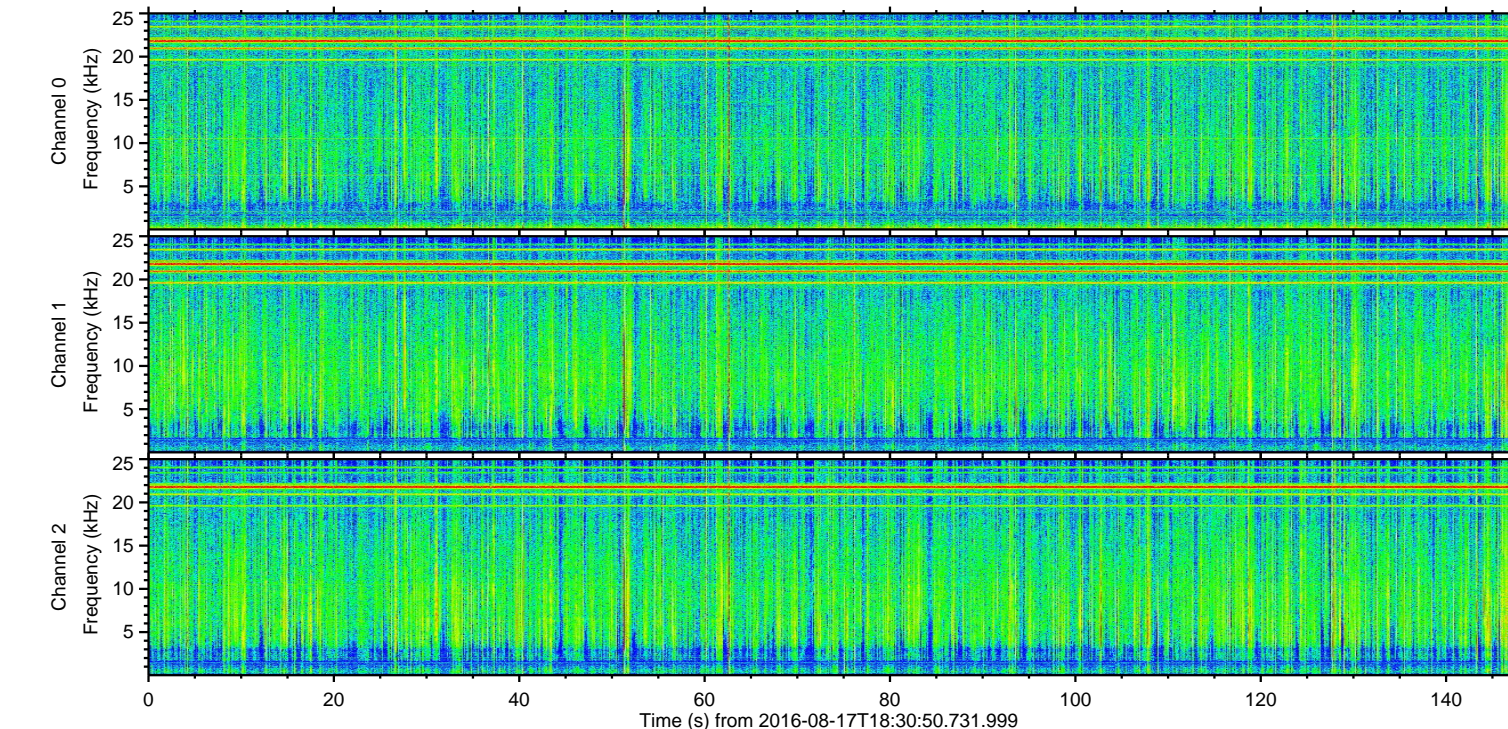
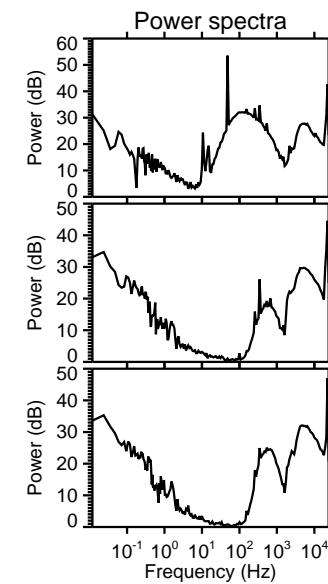
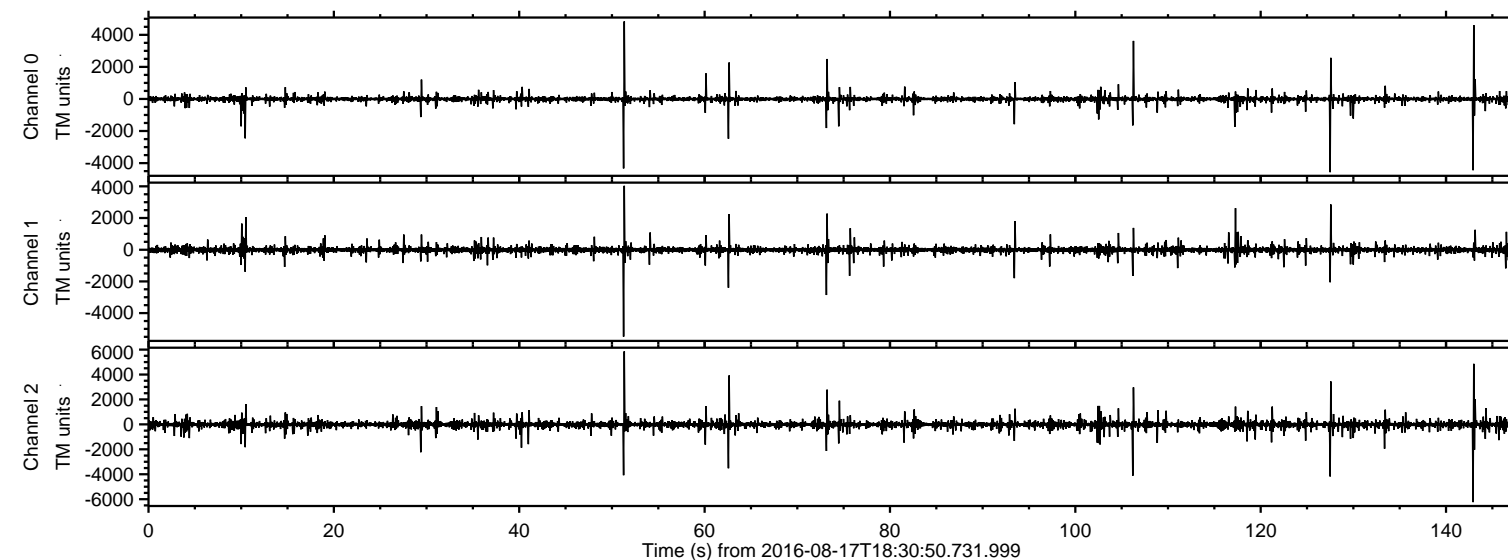

ELMAVAN 3D WAVEFORMS (Measured data sampled at 50 kHz) 51000 packets of 144 samples from 2016-08-17T18:30:50.731.999. Part 143/147

Processed Wed Aug 17 20:39:19 2016 by ELM ver.2012-10-06 from 001__elm20160817_183049__dat00.bin

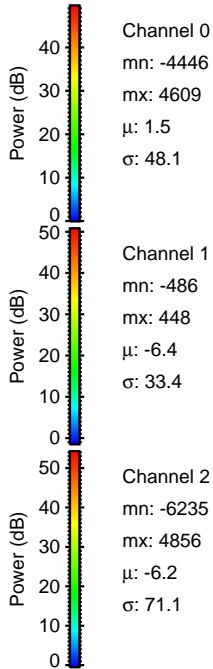
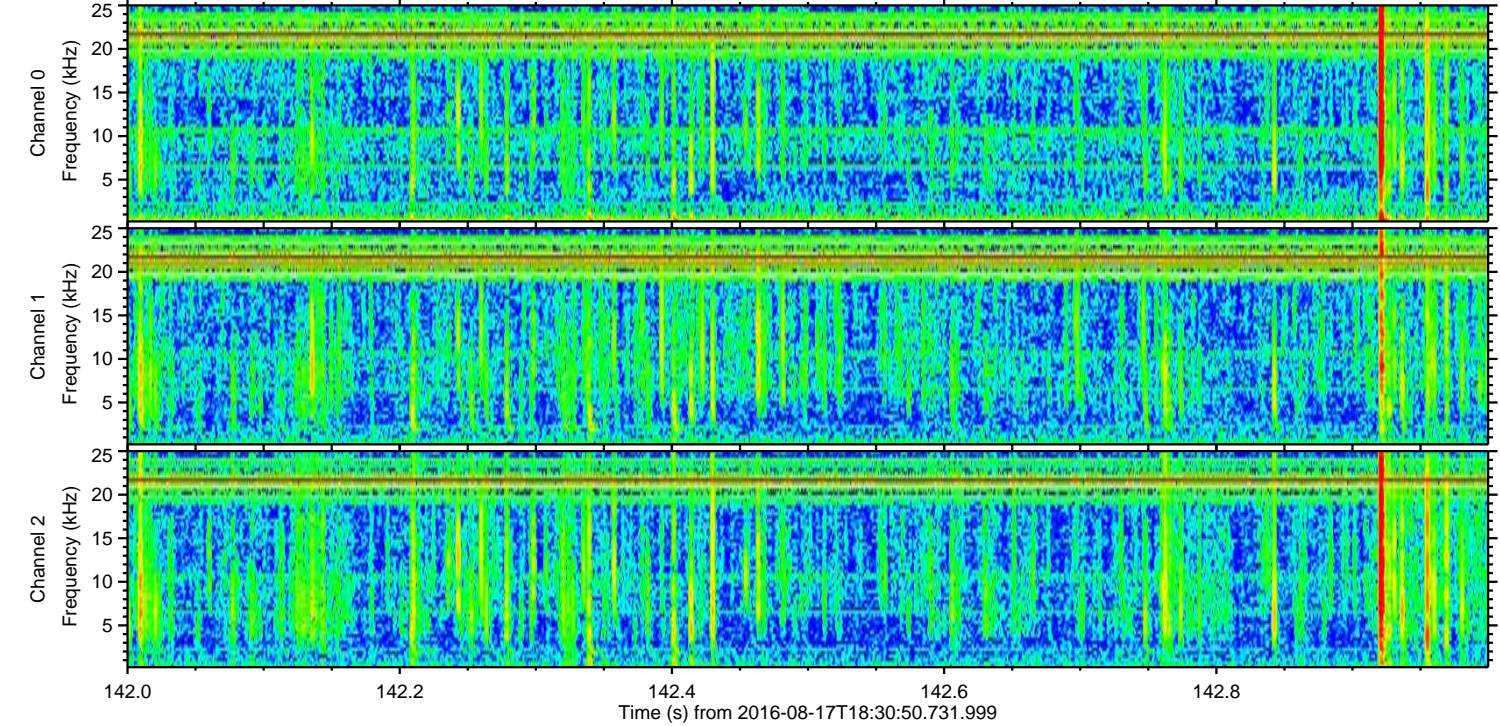
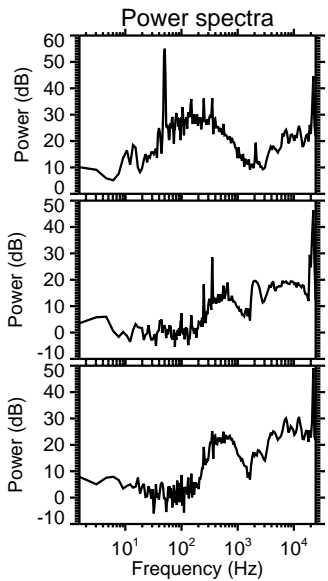
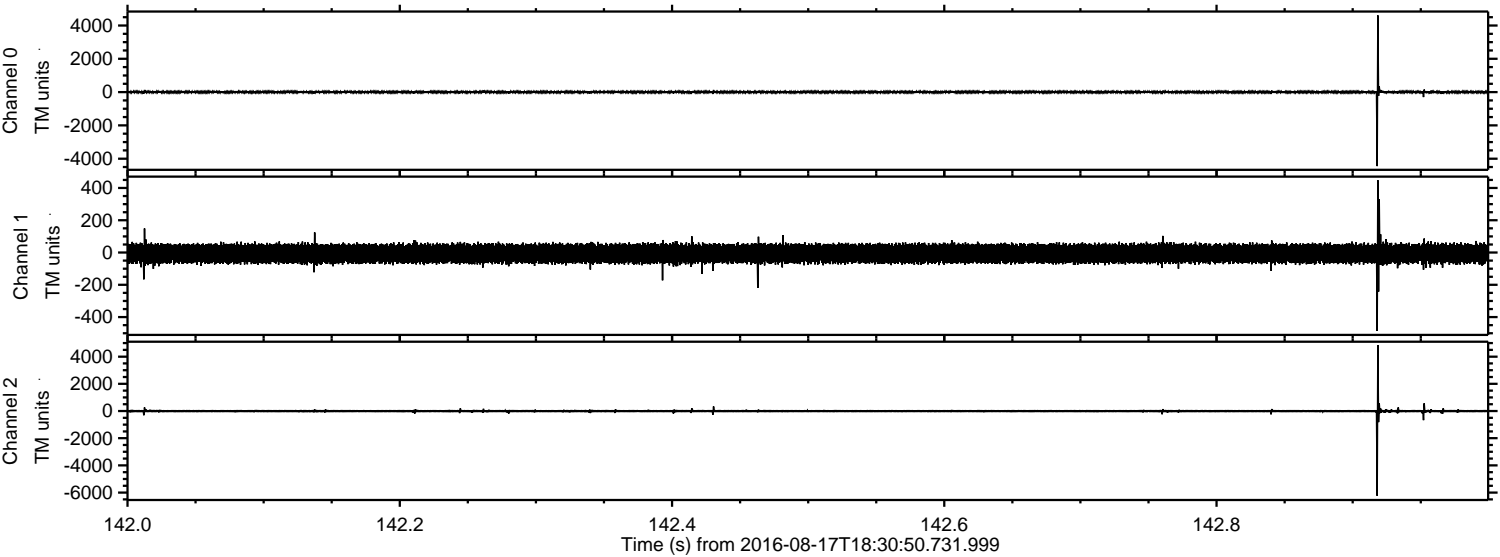

Processed Wed Aug 17 20:39:20 2016 by ELM ver.2012-10-06 from 001__elm20160817_183049__dat00.bin

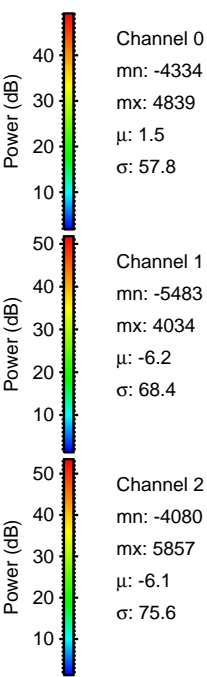
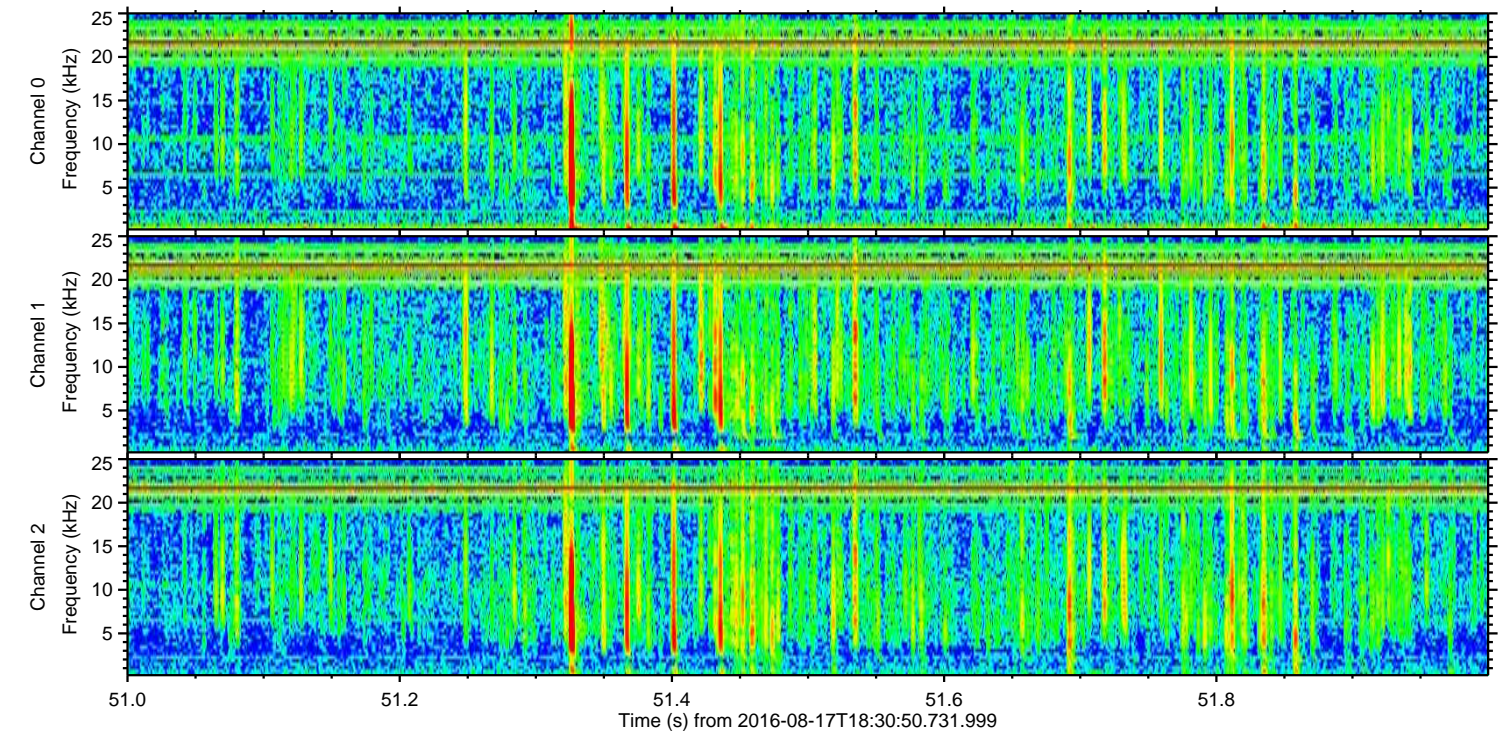
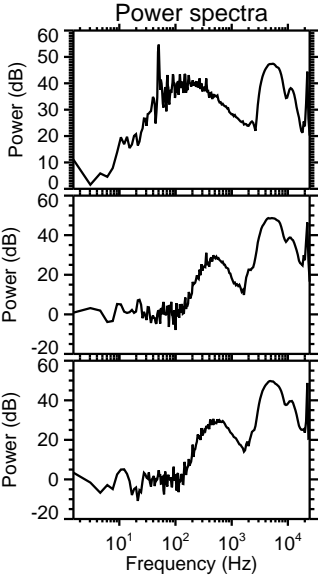
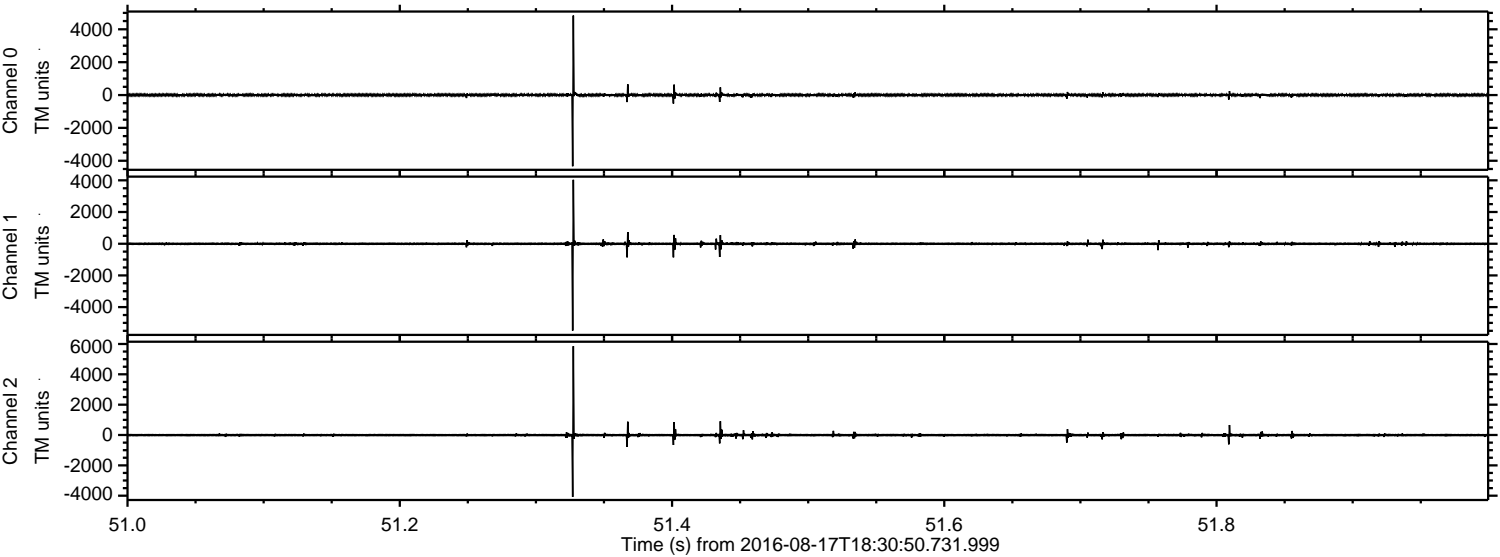

ELMAVAN 3D WAVEFORMS (Measured data sampled at 50 kHz) 51000 packets of 144 samples from 2016-08-17T18:30:50.731.999. Part 128/147

Processed Wed Aug 17 20:39:21 2016 by ELM ver.2012-10-06 from 001__elm20160817_183049__dat00.bin

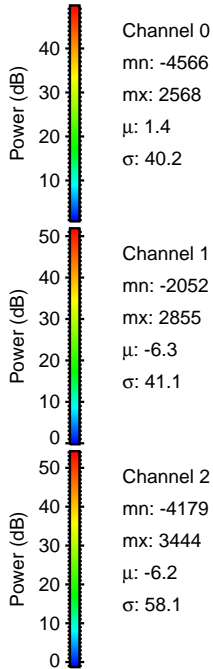
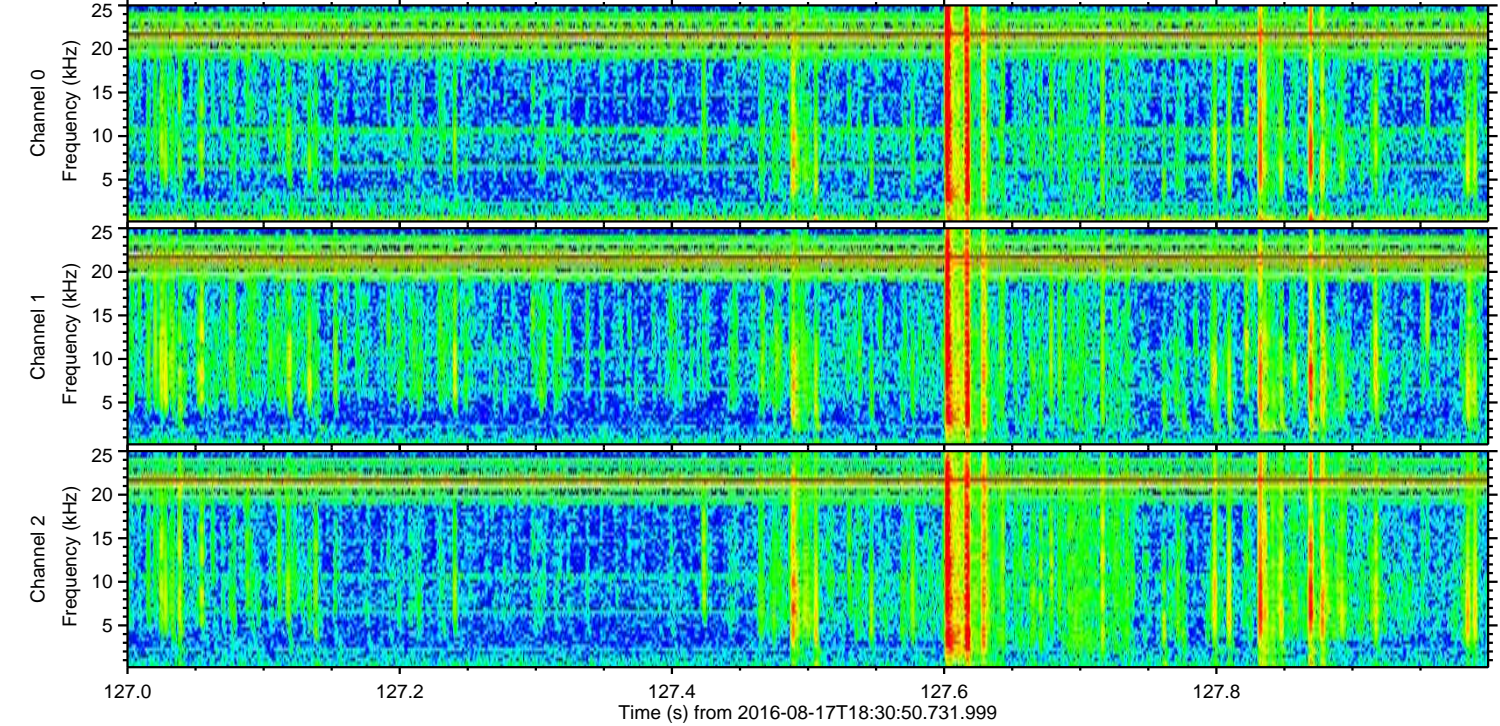
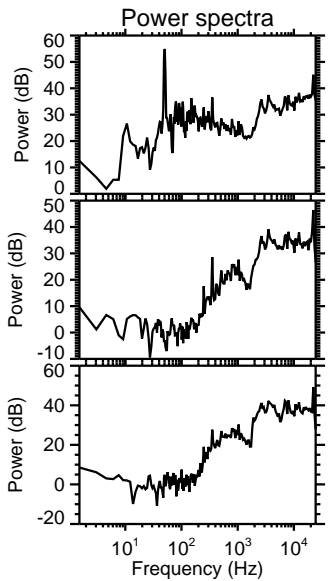
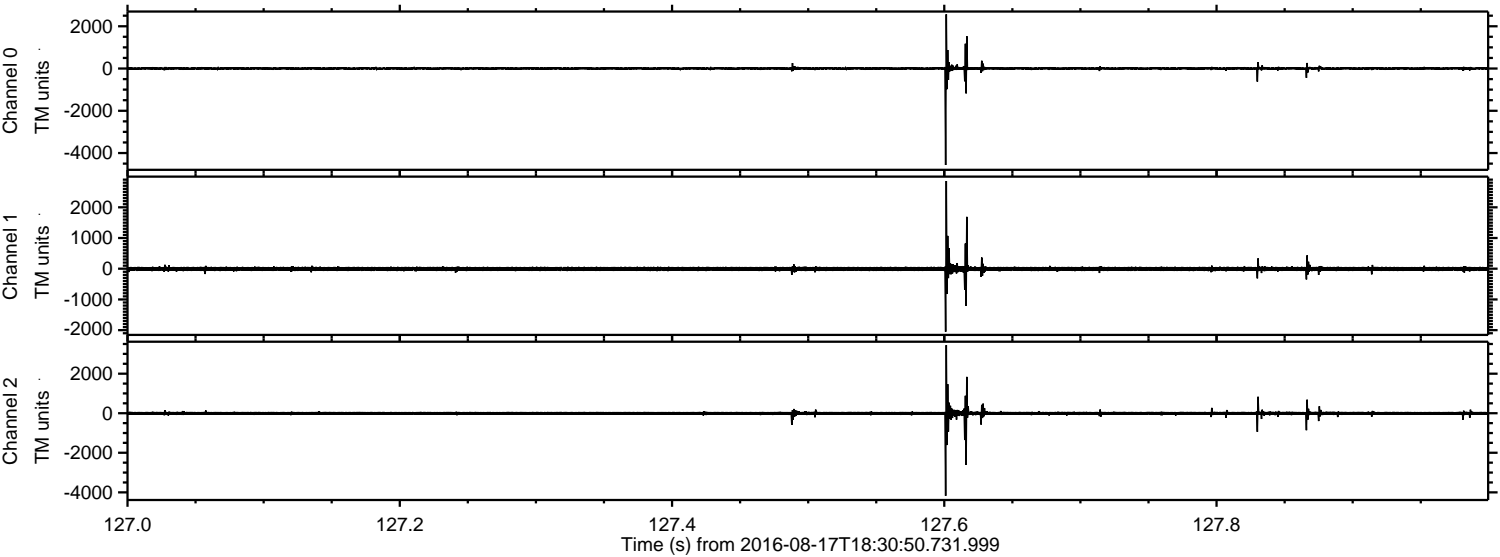

ELMAVAN 3D WAVEFORMS (Measured data sampled at 50 kHz) 51000 packets of 144 samples from 2016-08-17T18:30:50.731.999. Part 107/147

Processed Wed Aug 17 20:39:22 2016 by ELM ver.2012-10-06 from 001__elm20160817_183049__dat00.bin

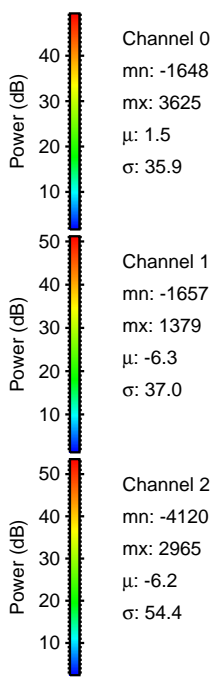
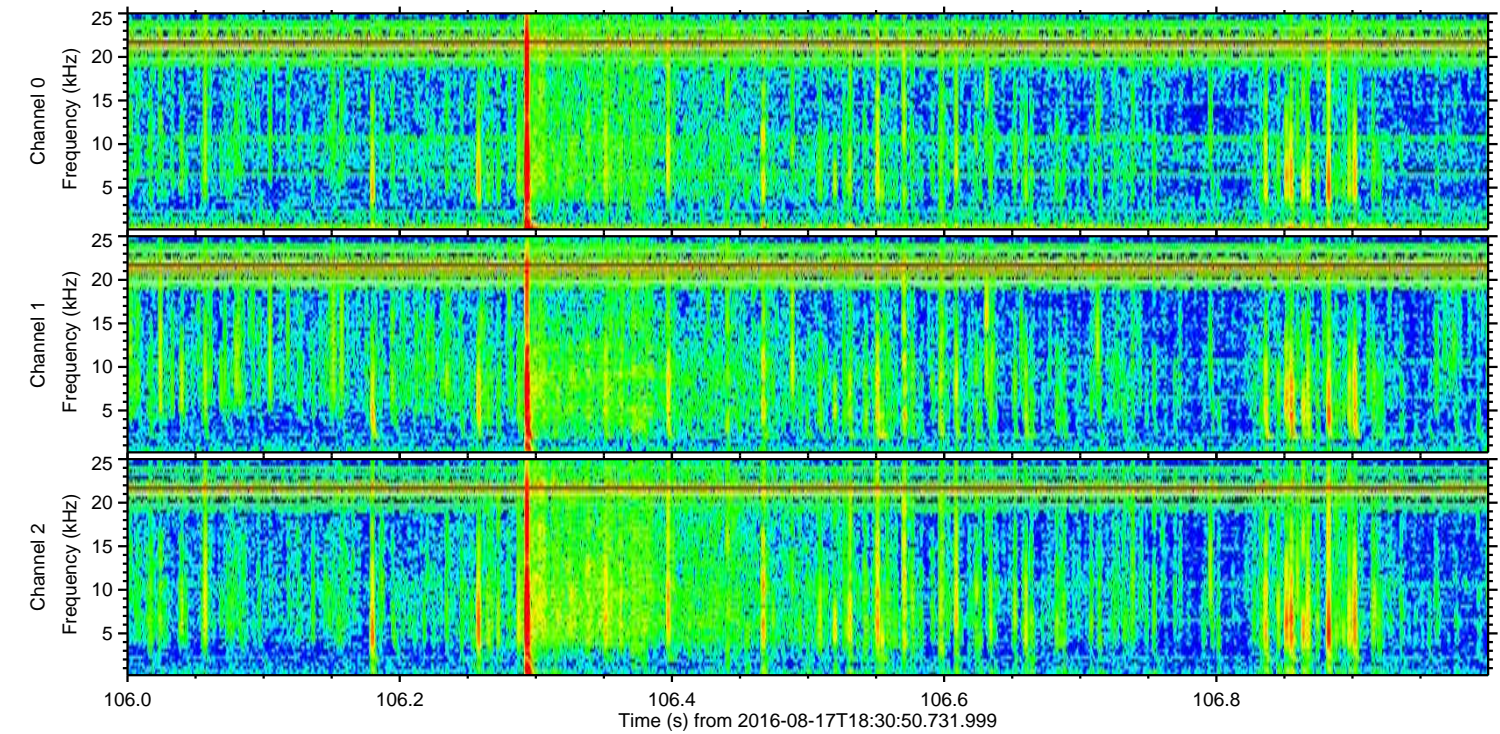
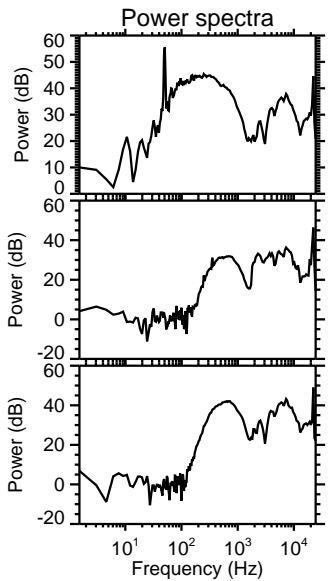
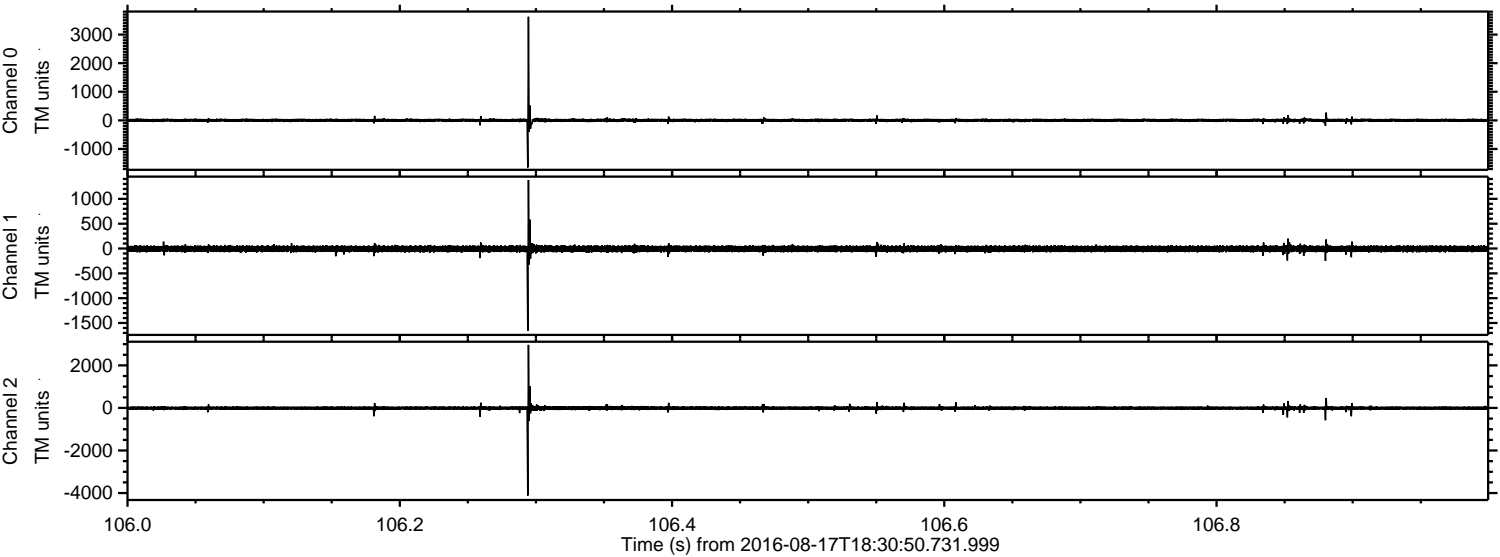

Processed Wed Aug 17 20:39:23 2016 by ELM ver.2012-10-06 from 001__elm20160817_183049__dat00.bin

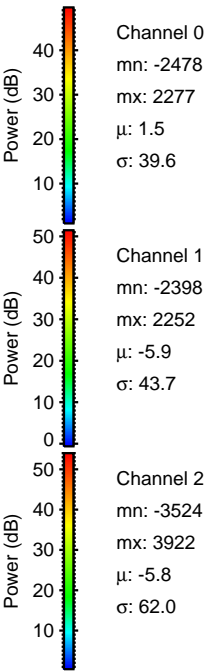
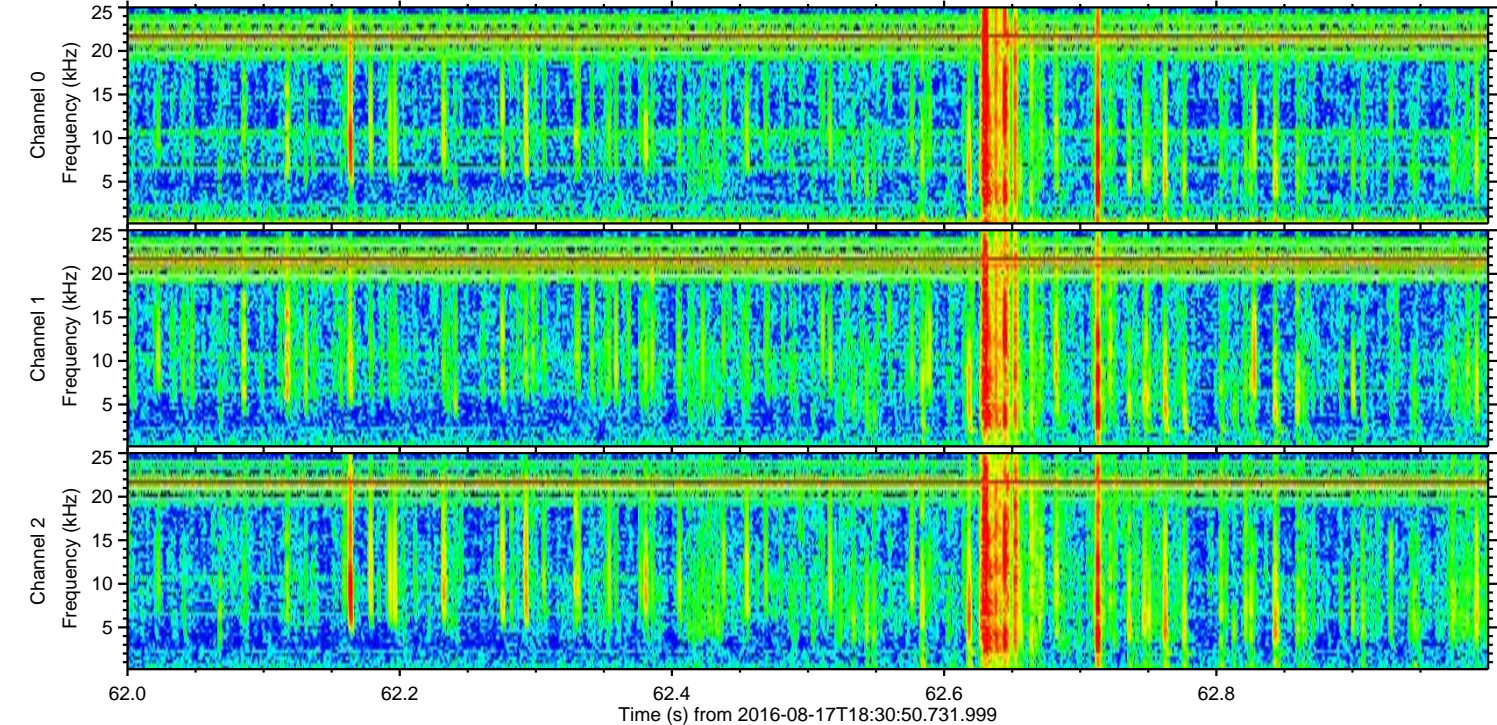
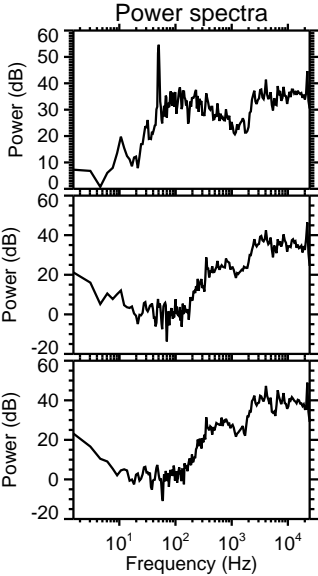
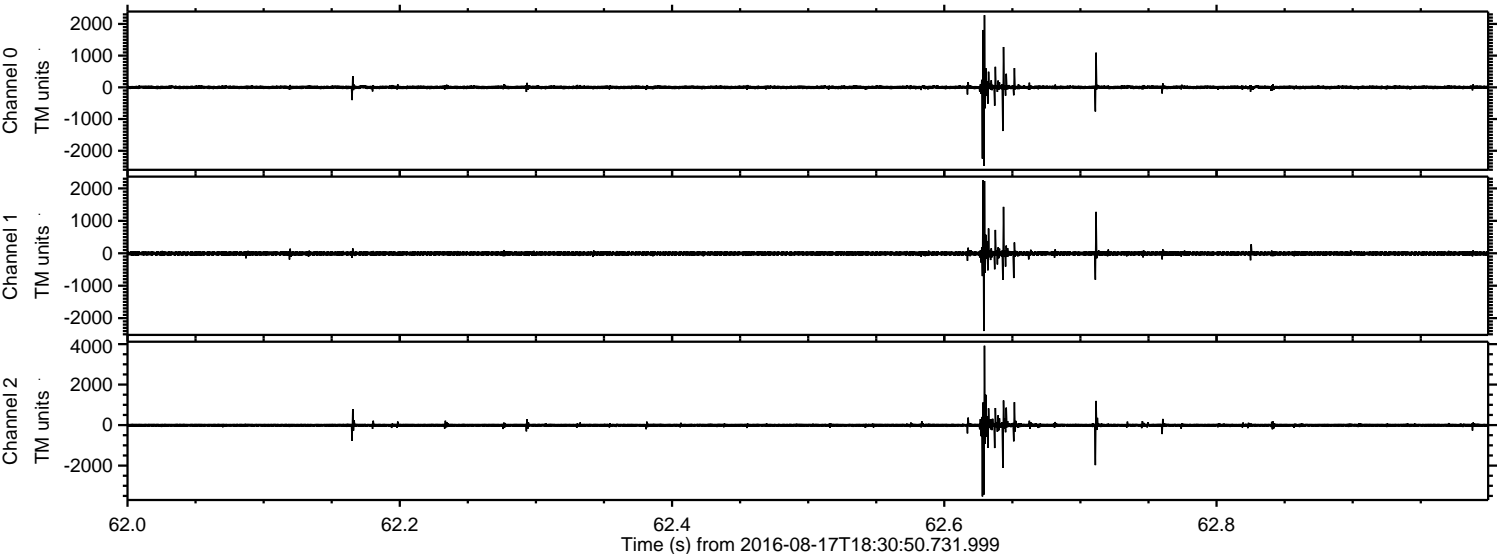

Channel 0
mn: -2478
mx: 2277
 μ : 1.5
 σ : 39.6

Channel 1
mn: -2398
mx: 2252
 μ : -5.9
 σ : 43.7

Channel 2
mn: -3524
mx: 3922
 μ : -5.8
 σ : 62.0

Processed Wed Aug 17 20:39:25 2016 by ELM ver.2012-10-06 from 001__elm20160817_183049__dat00.bin

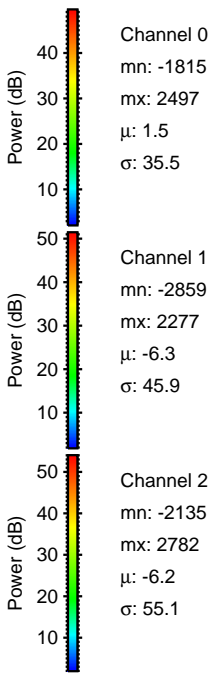
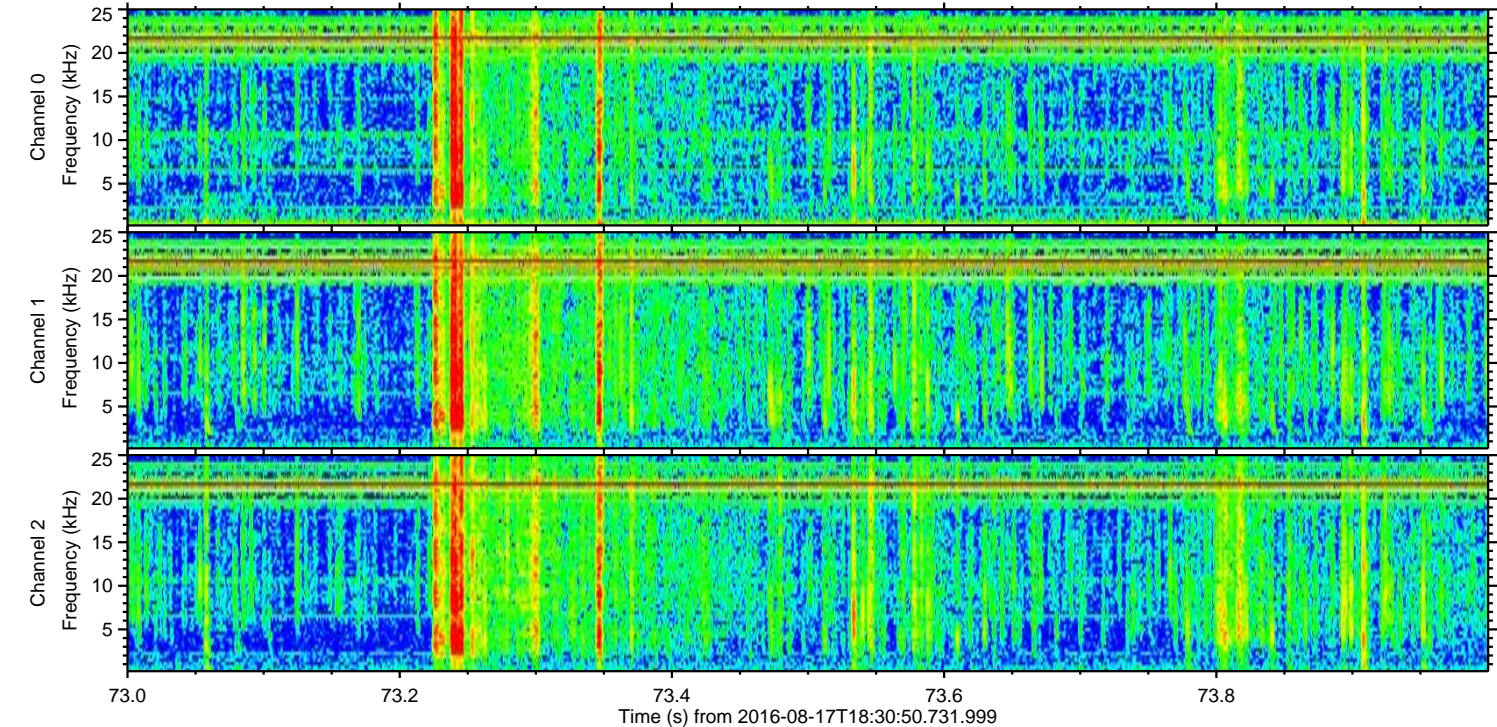
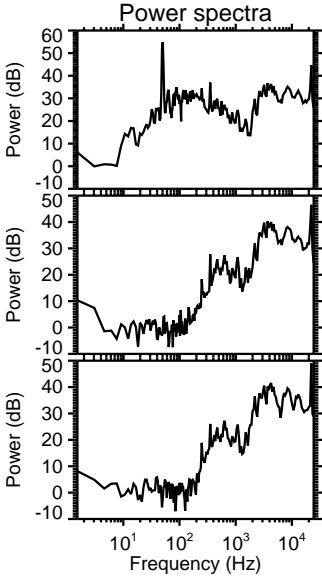
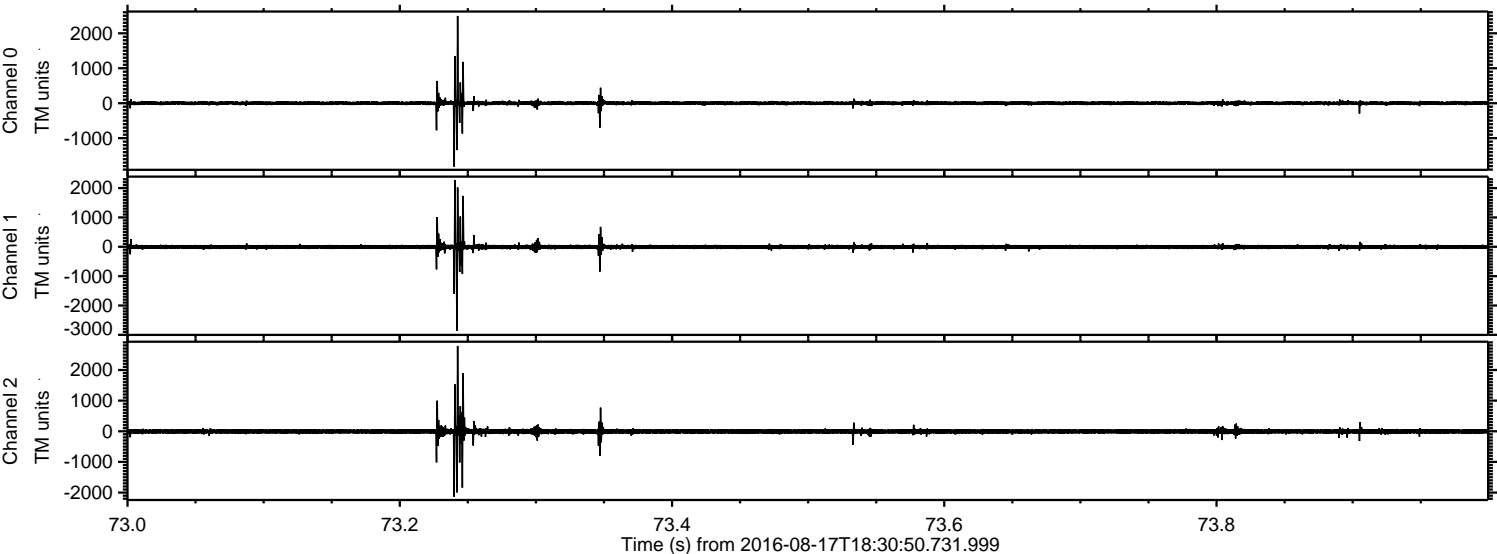

ELMAVAN 3D WAVEFORMS (Measured data sampled at 50 kHz) 51000 packets of 144 samples from 2016-08-17T18:30:50.731.999. Part 118/147

Processed Wed Aug 17 20:39:26 2016 by ELM ver.2012-10-06 from 001__elm20160817_183049__dat00.bin

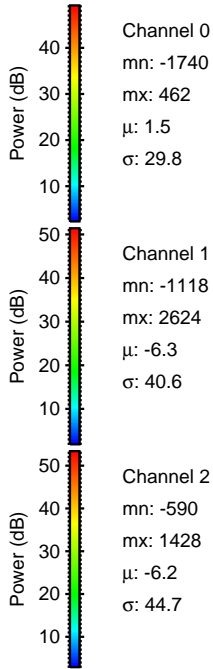
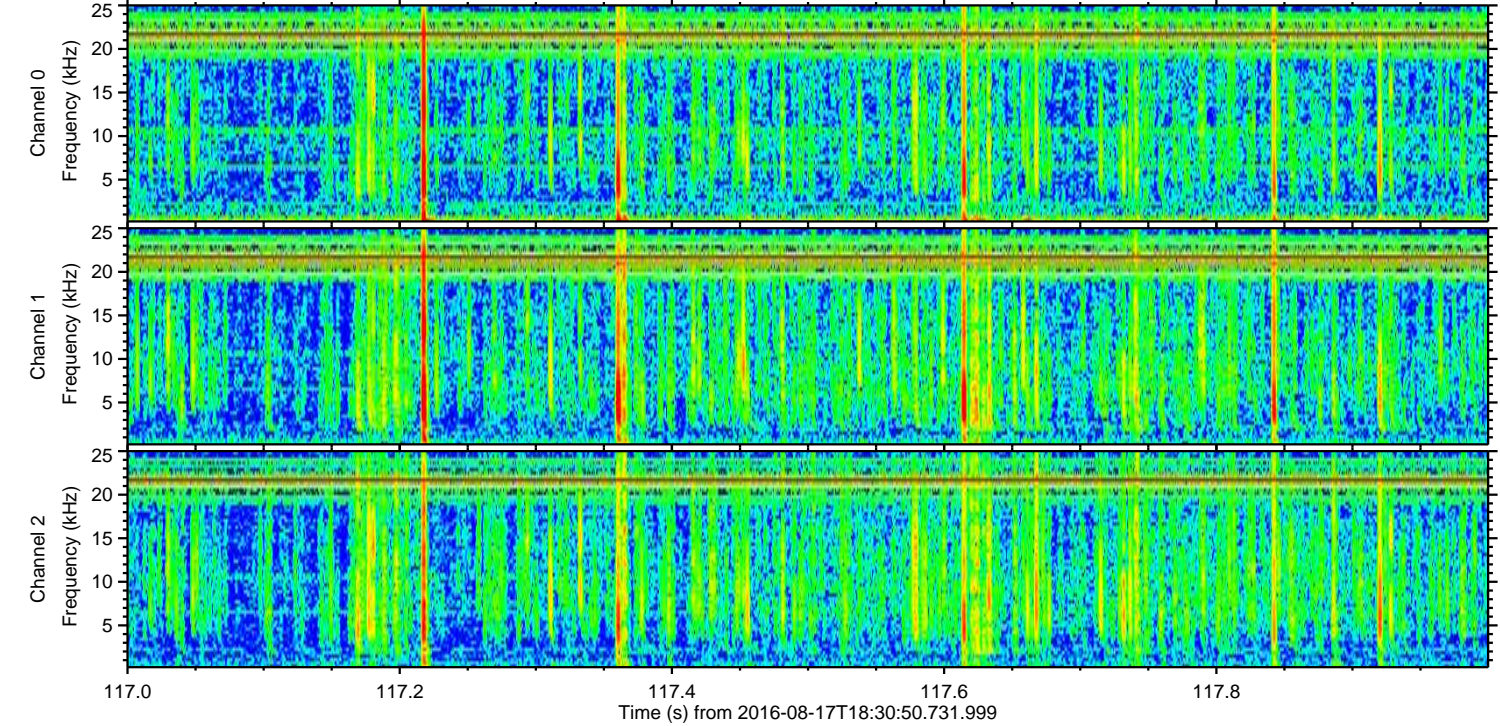
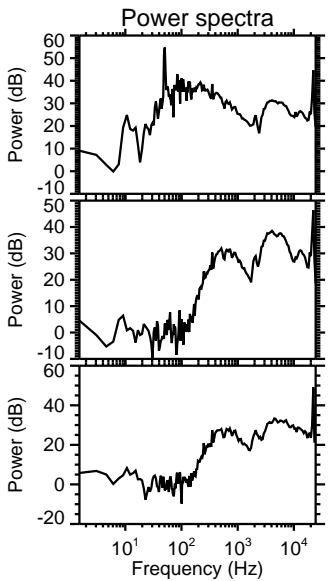
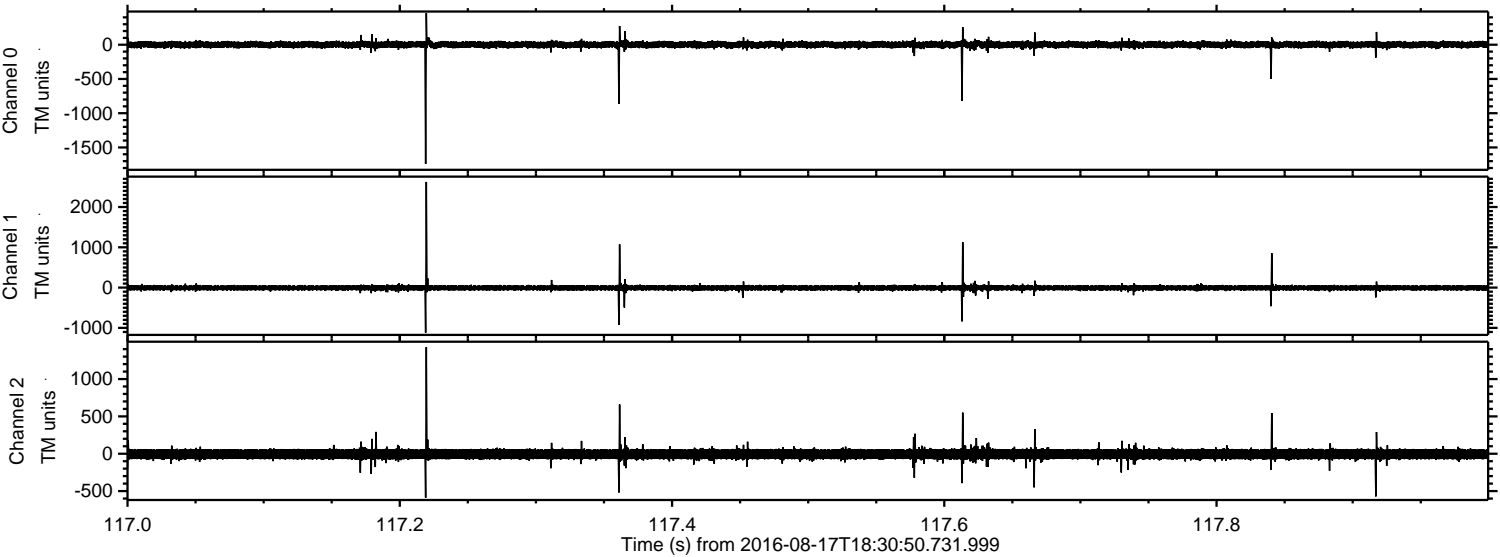

Channel 0
mn: -1740
mx: 462
 μ : 1.5
 σ : 29.8

Channel 1
mn: -1118
mx: 2624
 μ : -6.3
 σ : 40.6

Channel 2
mn: -590
mx: 1428
 μ : -6.2
 σ : 44.7

Processed Wed Aug 17 20:39:27 2016 by ELM ver.2012-10-06 from 001__elm20160817_183049__dat00.bin

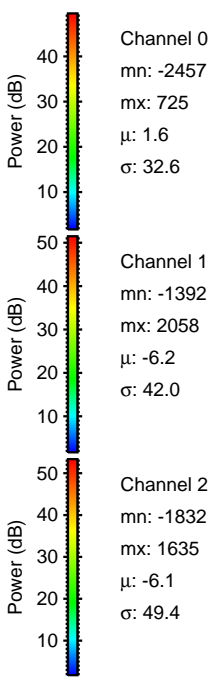
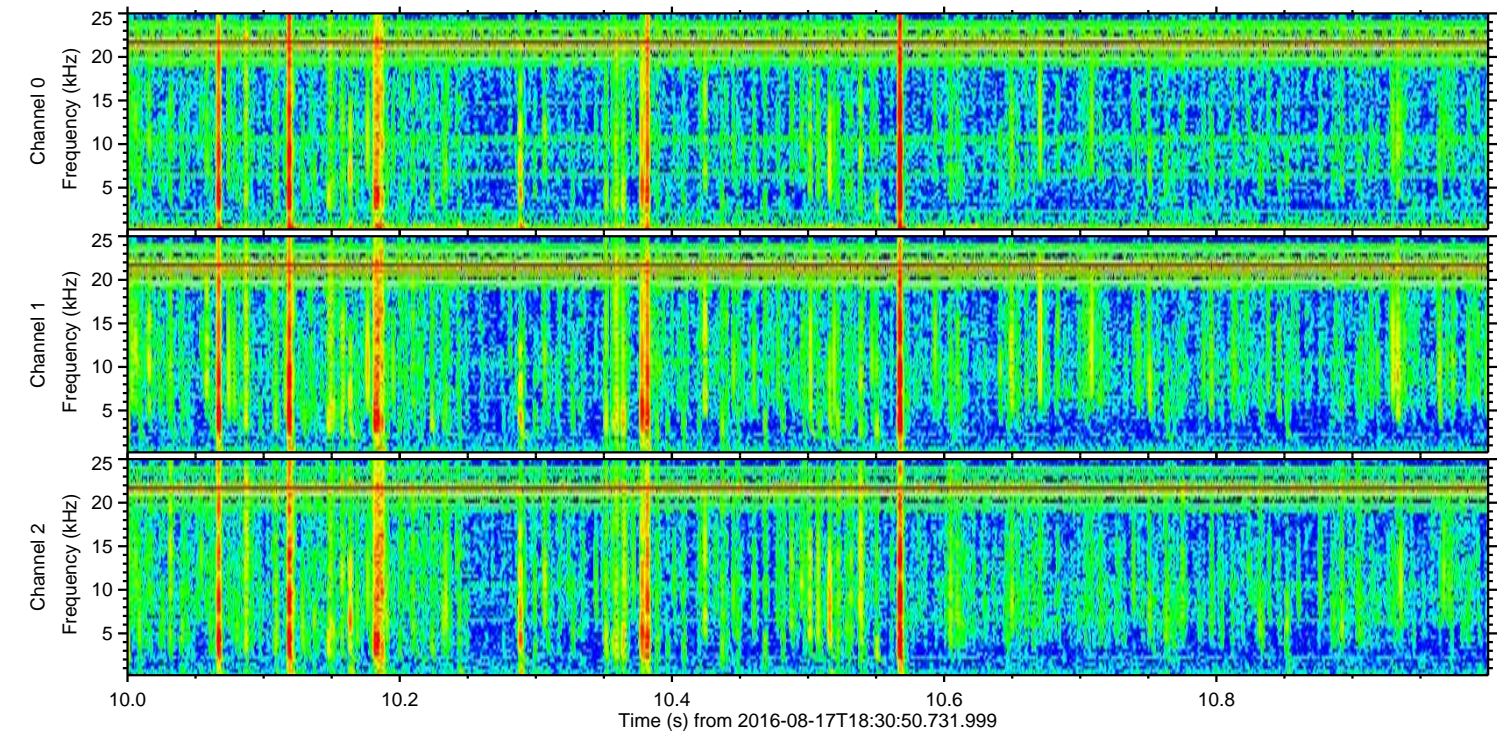
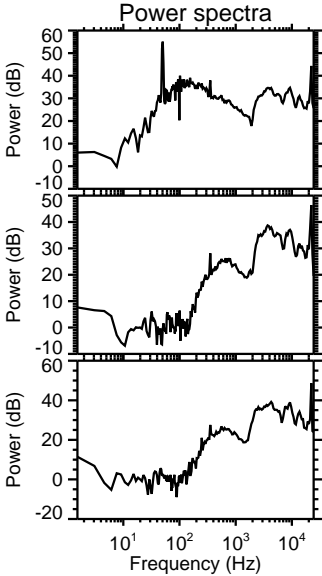
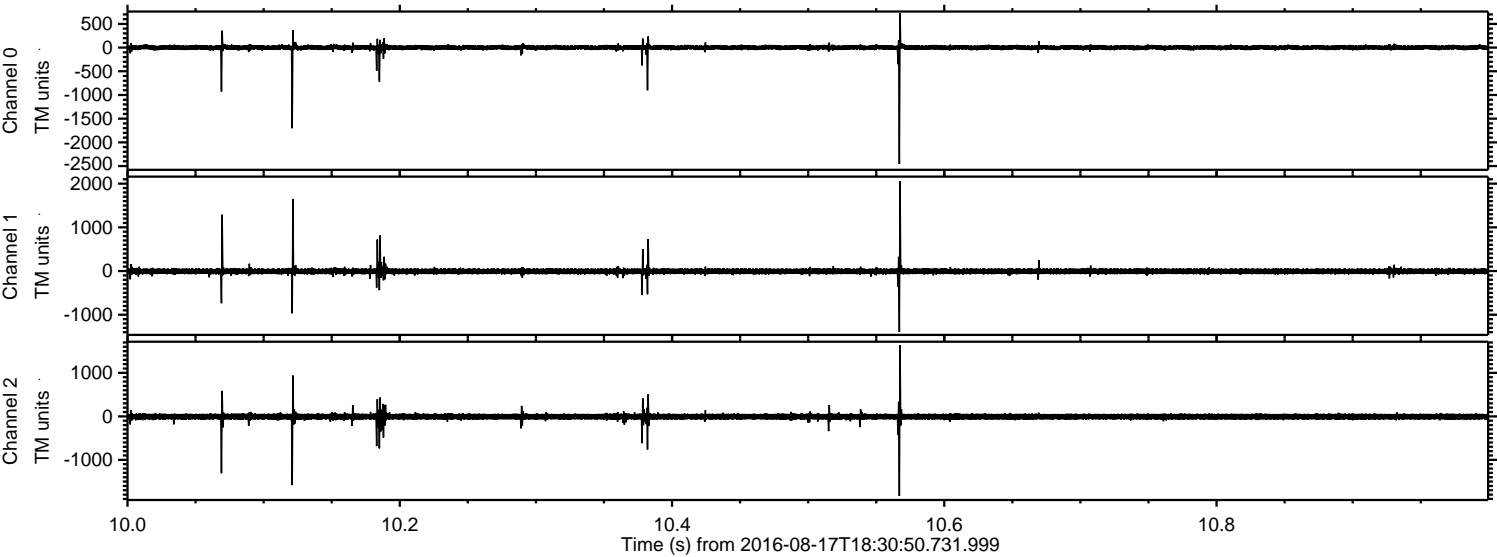

Processed Wed Aug 17 20:39:28 2016 by ELM ver.2012-10-06 from 001__elm20160817_183049__dat00.bin

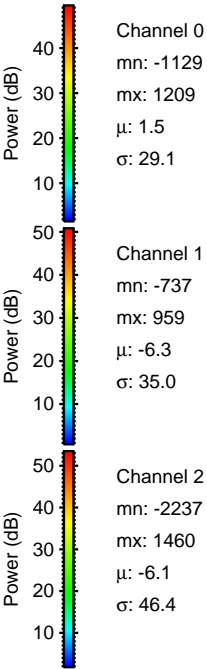
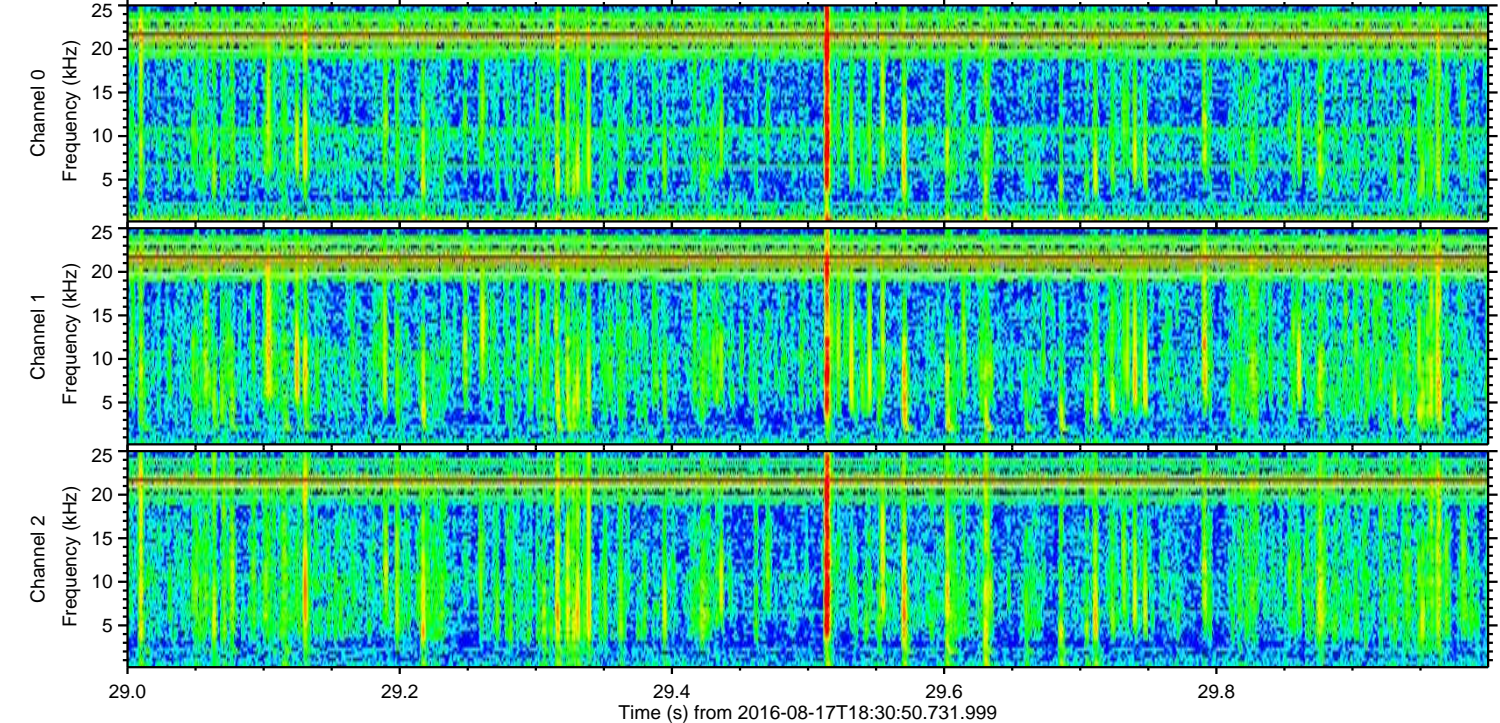
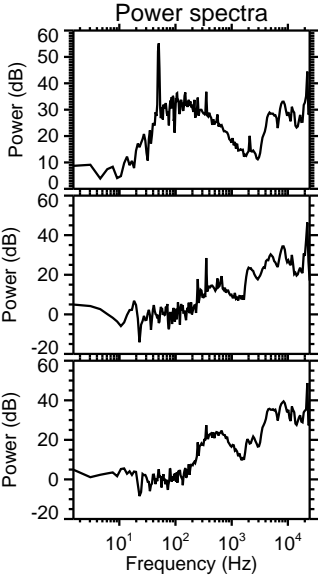
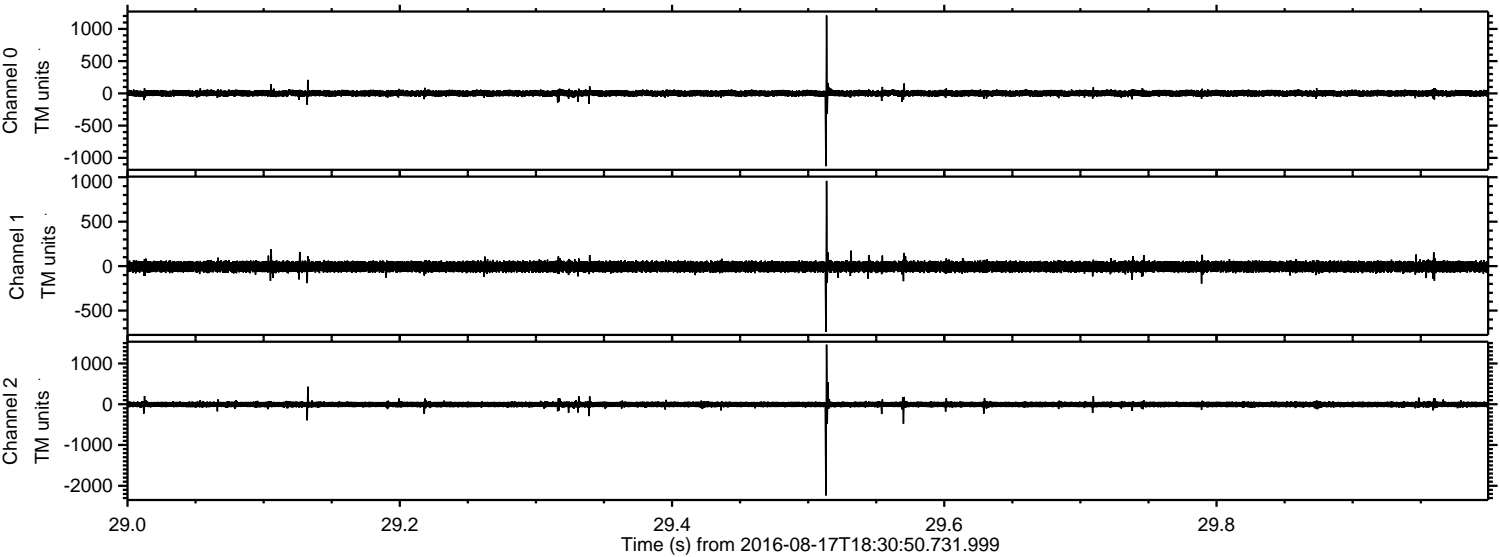

Processed Wed Aug 17 20:39:29 2016 by ELM ver.2012-10-06 from 001__elm20160817_183049__dat00.bin

