

ELMAVAN 3D WAVEFORMS (Measured data sampled at 50 kHz) 51000 packets of 144 samples from 2016-08-17T14:25:39.852.000.

Processed Wed Aug 17 16:33:41 2016 by ELM ver.2012-10-06 from 001__elm20160817_142538__dat00.bin

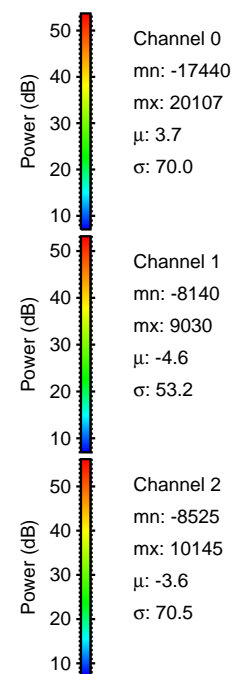

Processed Wed Aug 17 16:34:05 2016 by ELM ver.2012-10-06 from 001__elm20160817_142538__dat00.bin

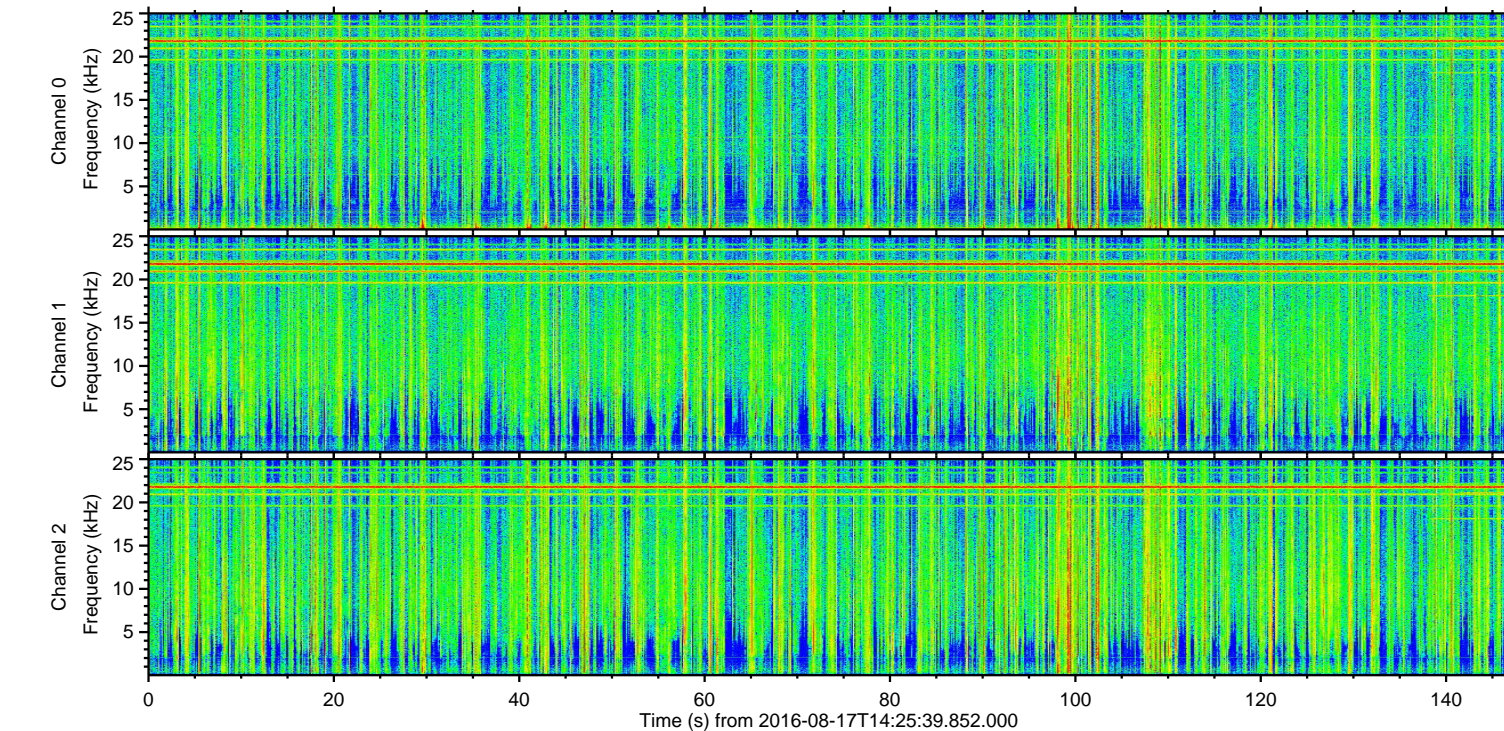
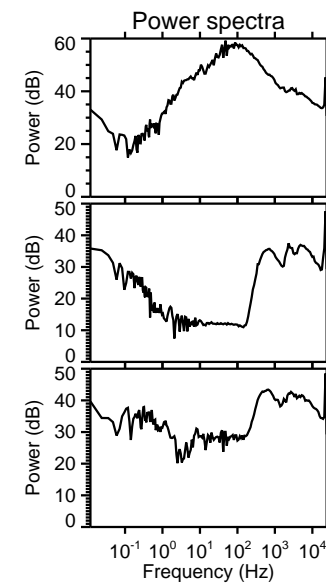
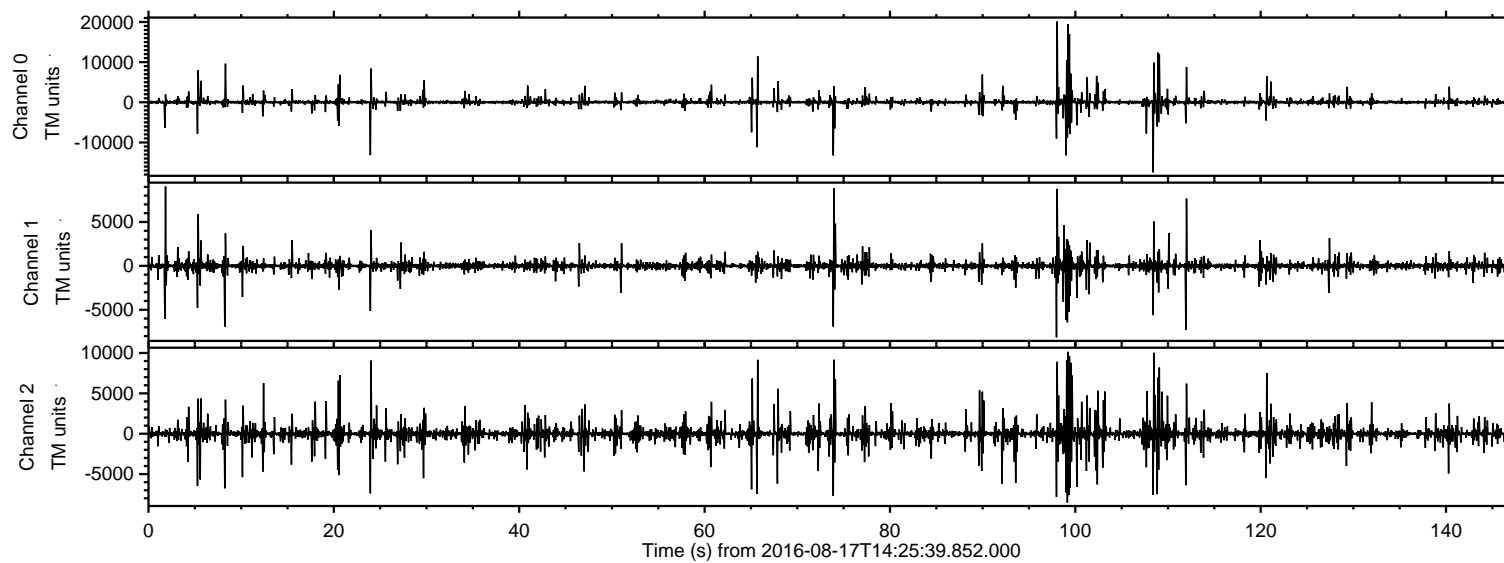
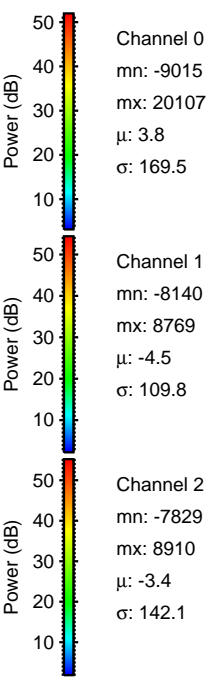
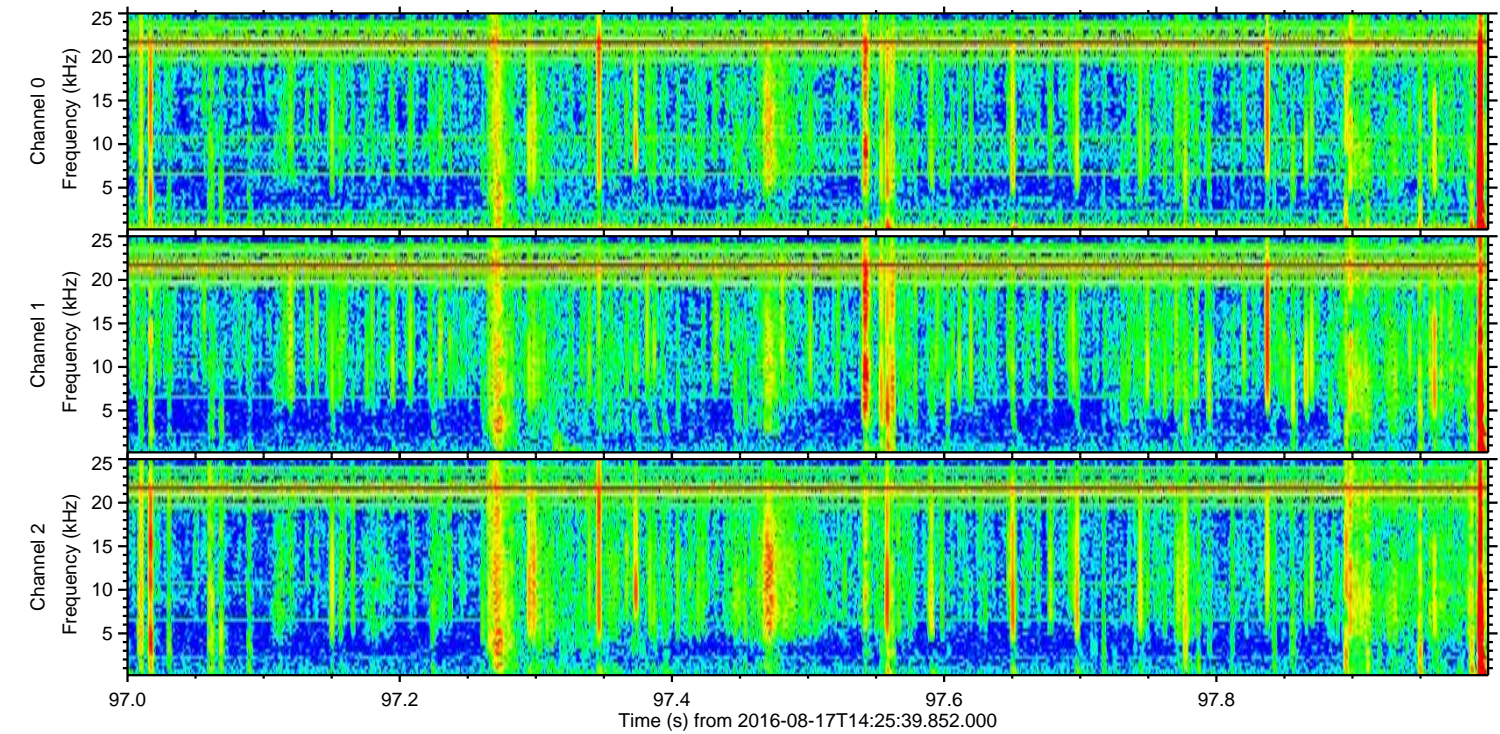
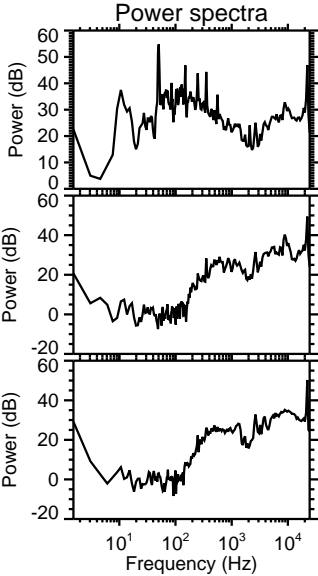
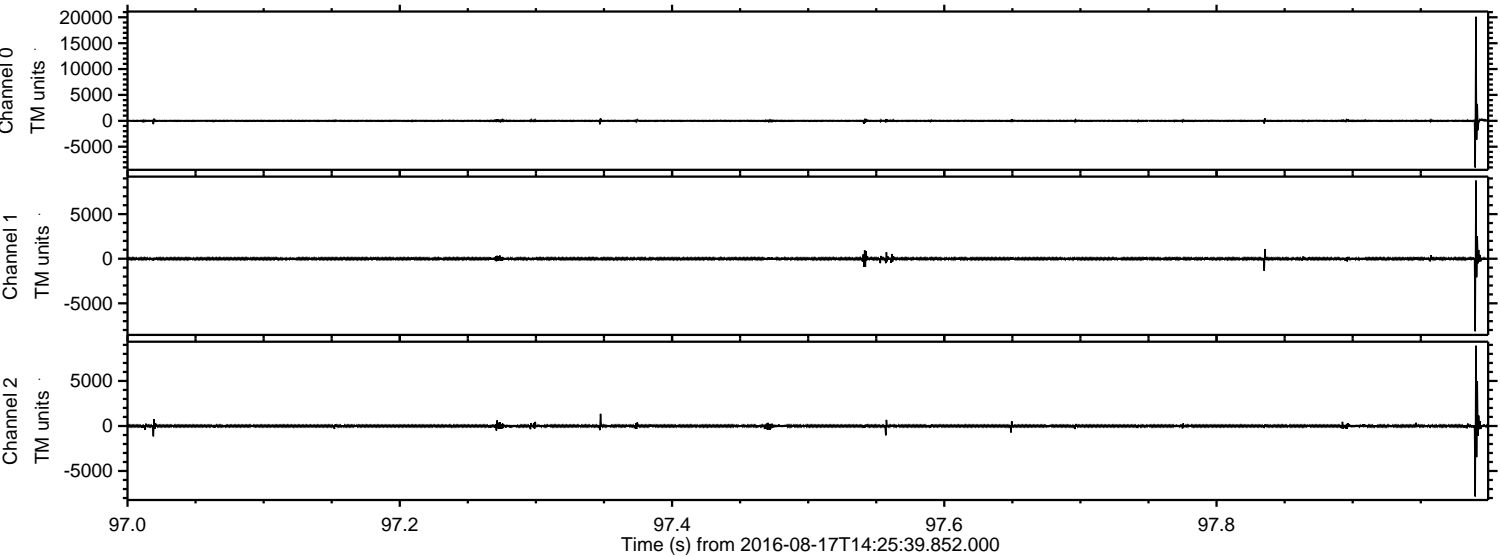

ELMAVAN 3D WAVEFORMS (Measured data sampled at 50 kHz) 51000 packets of 144 samples from 2016-08-17T14:25:39.852.000. Part 100/147

Processed Wed Aug 17 16:34:06 2016 by ELM ver.2012-10-06 from 001__elm20160817_142538__dat00.bin

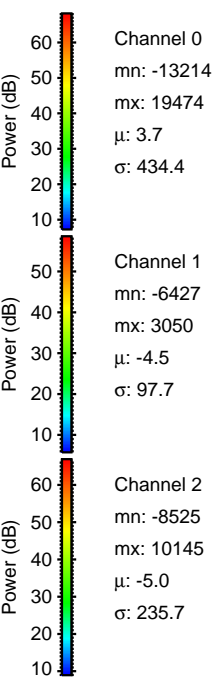
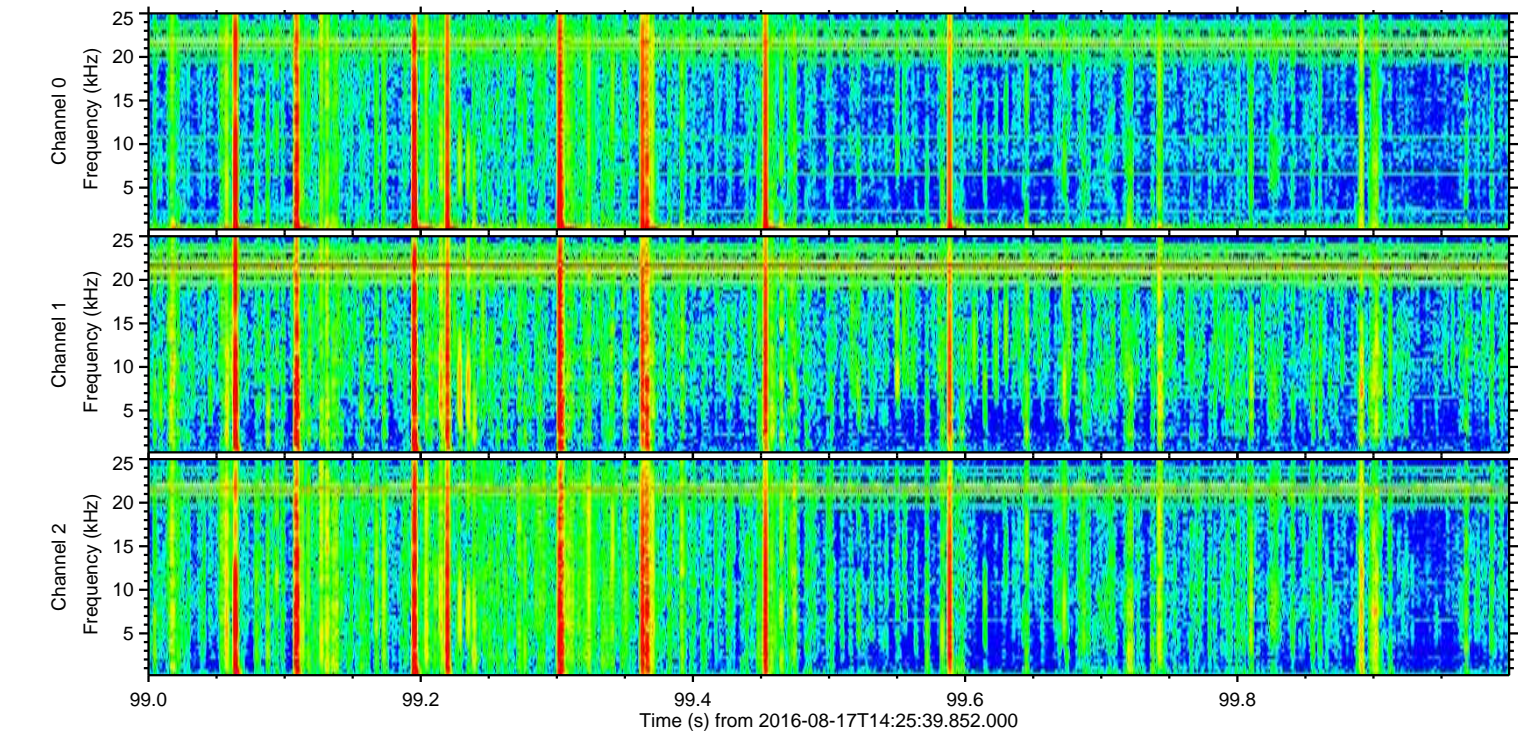
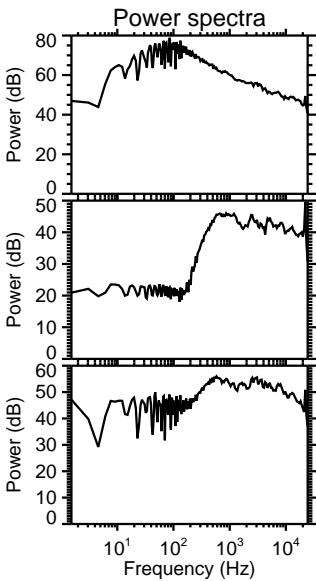
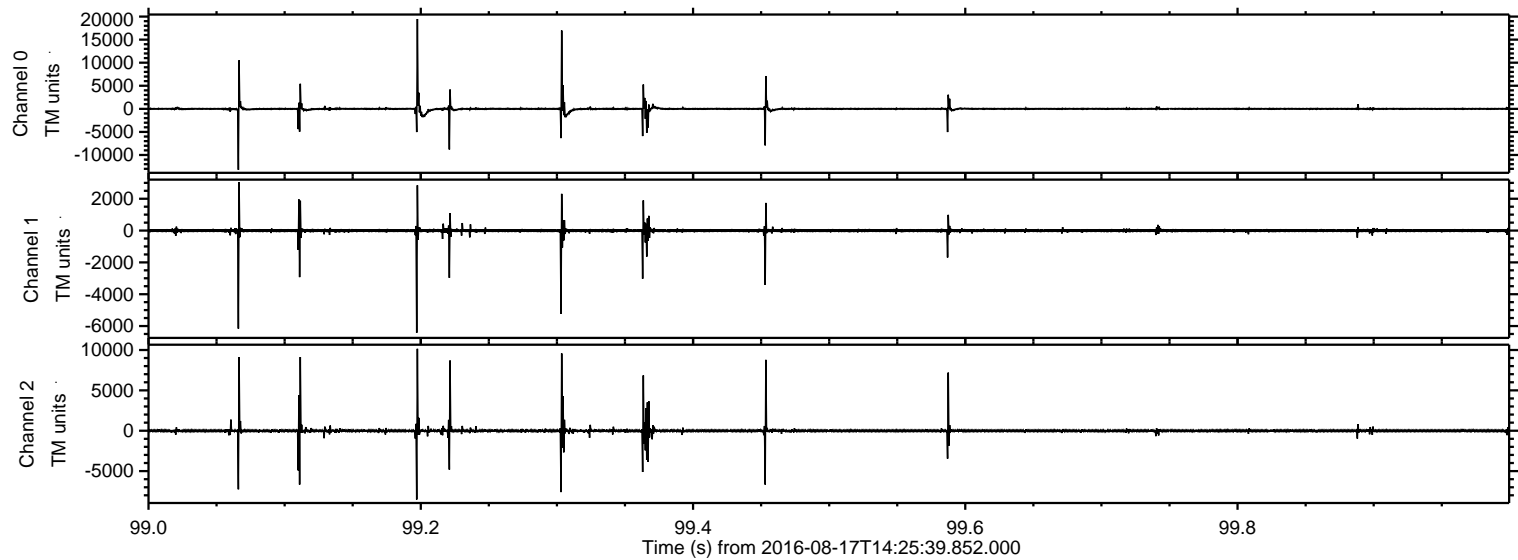

ELMAVAN 3D WAVEFORMS (Measured data sampled at 50 kHz) 51000 packets of 144 samples from 2016-08-17T14:25:39.852.000. Part 109/147

Processed Wed Aug 17 16:34:07 2016 by ELM ver.2012-10-06 from 001__elm20160817_142538__dat00.bin

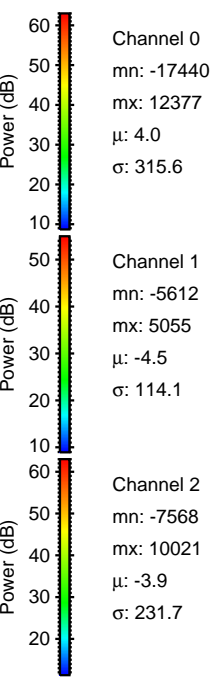
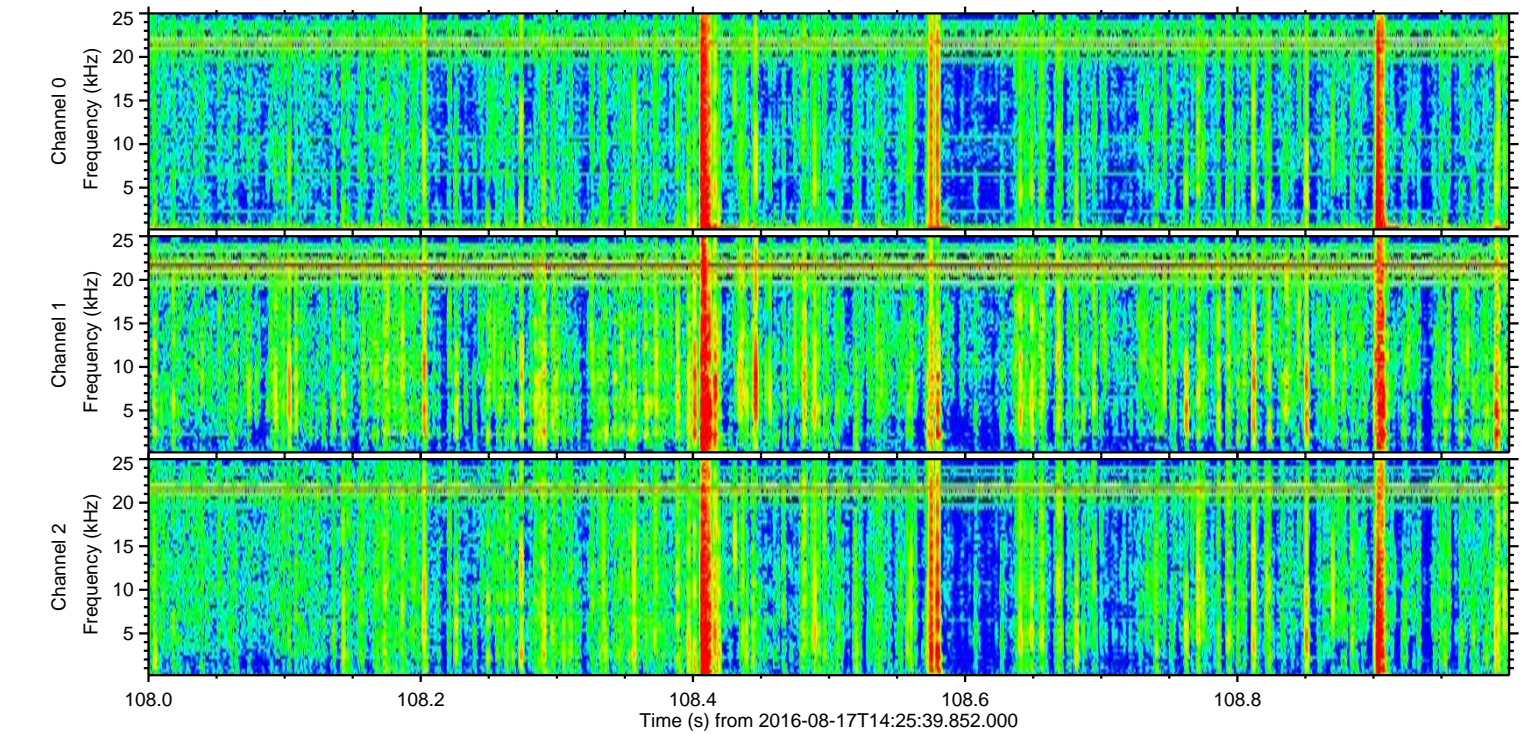
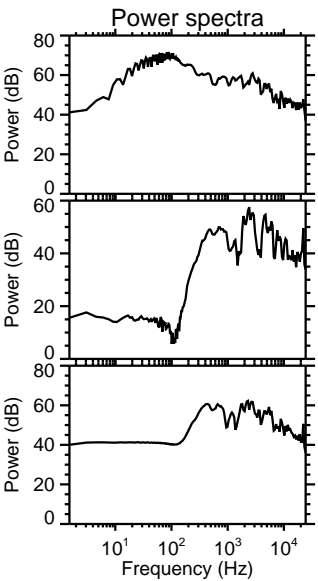
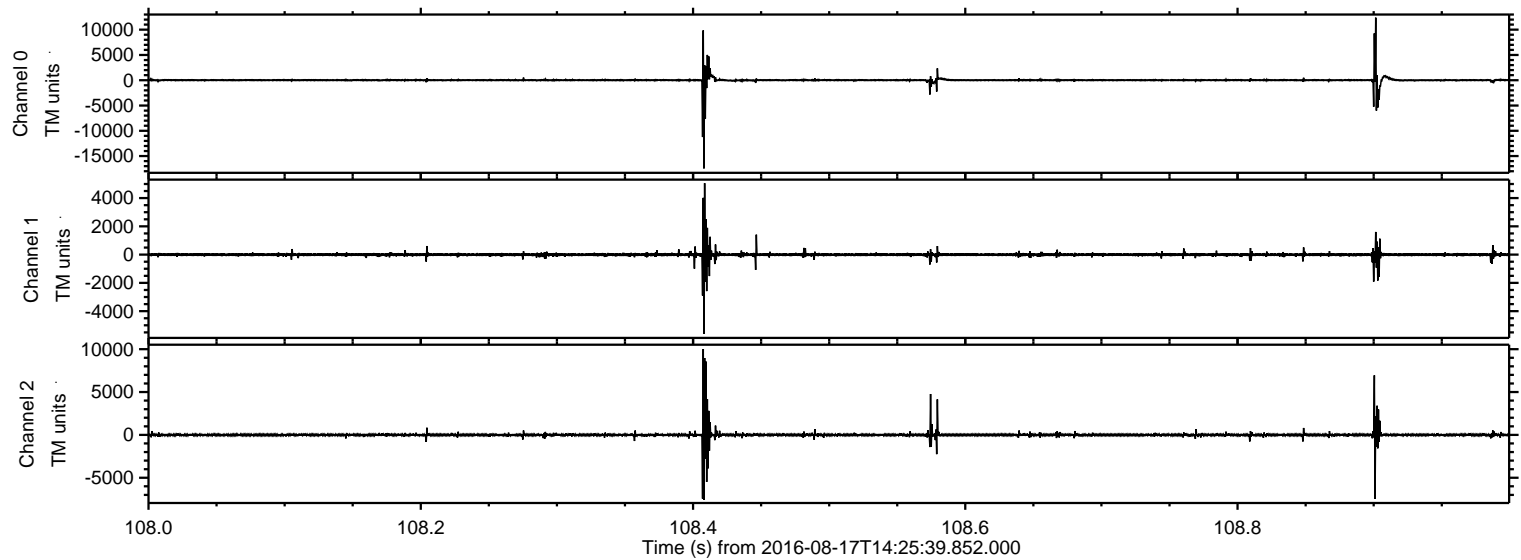

Processed Wed Aug 17 16:34:08 2016 by ELM ver.2012-10-06 from 001__elm20160817_142538__dat00.bin

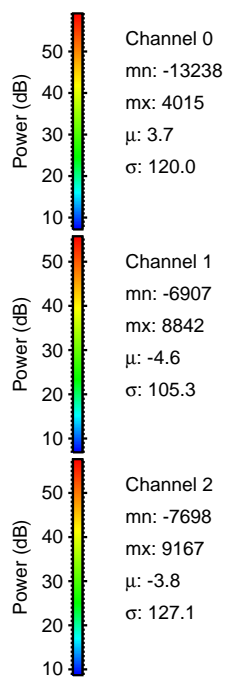
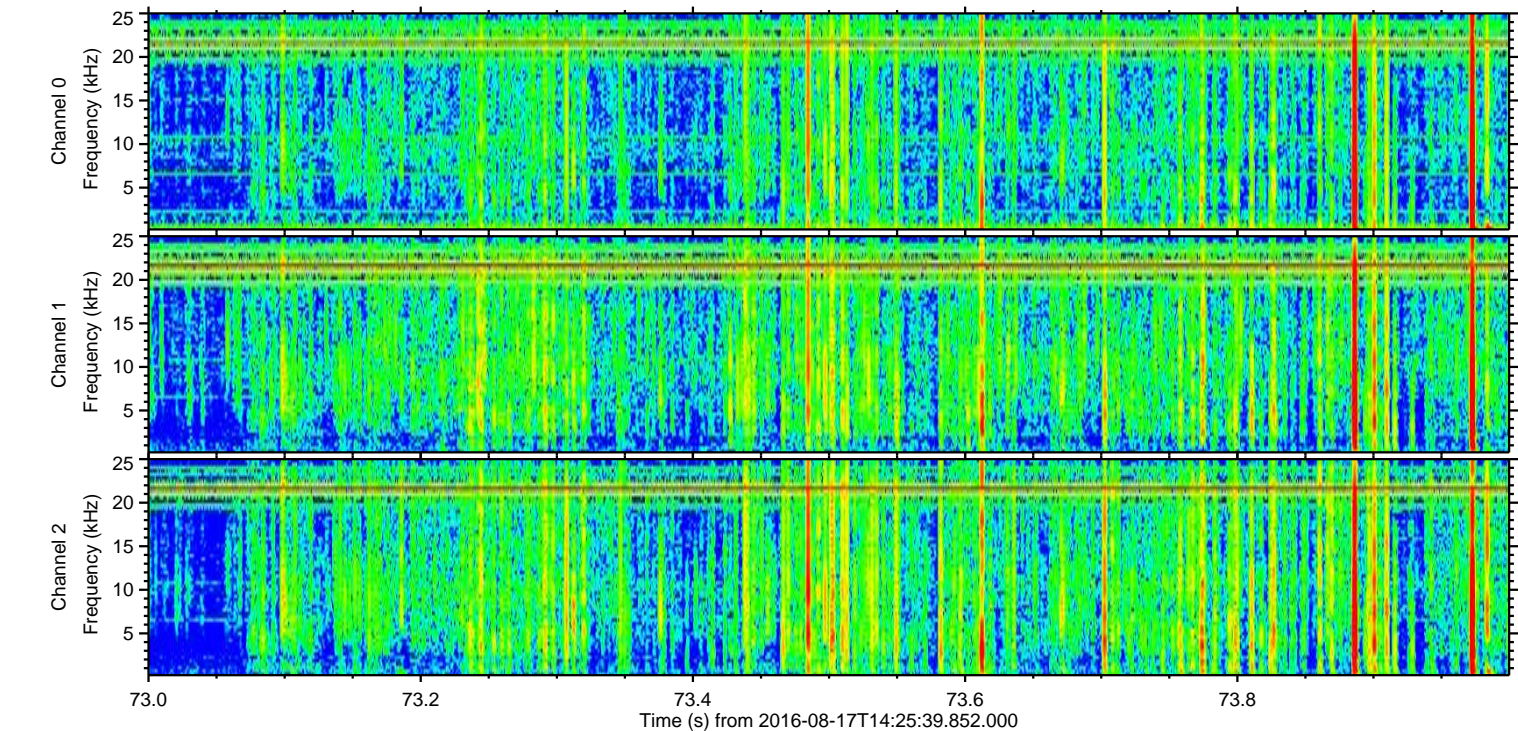
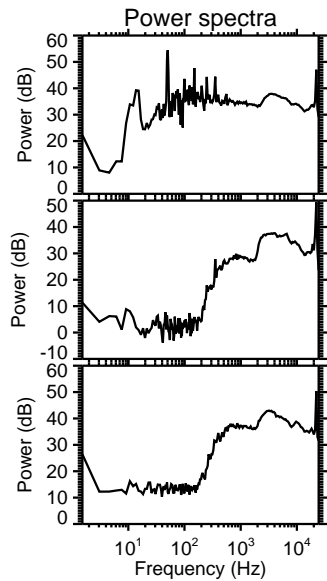
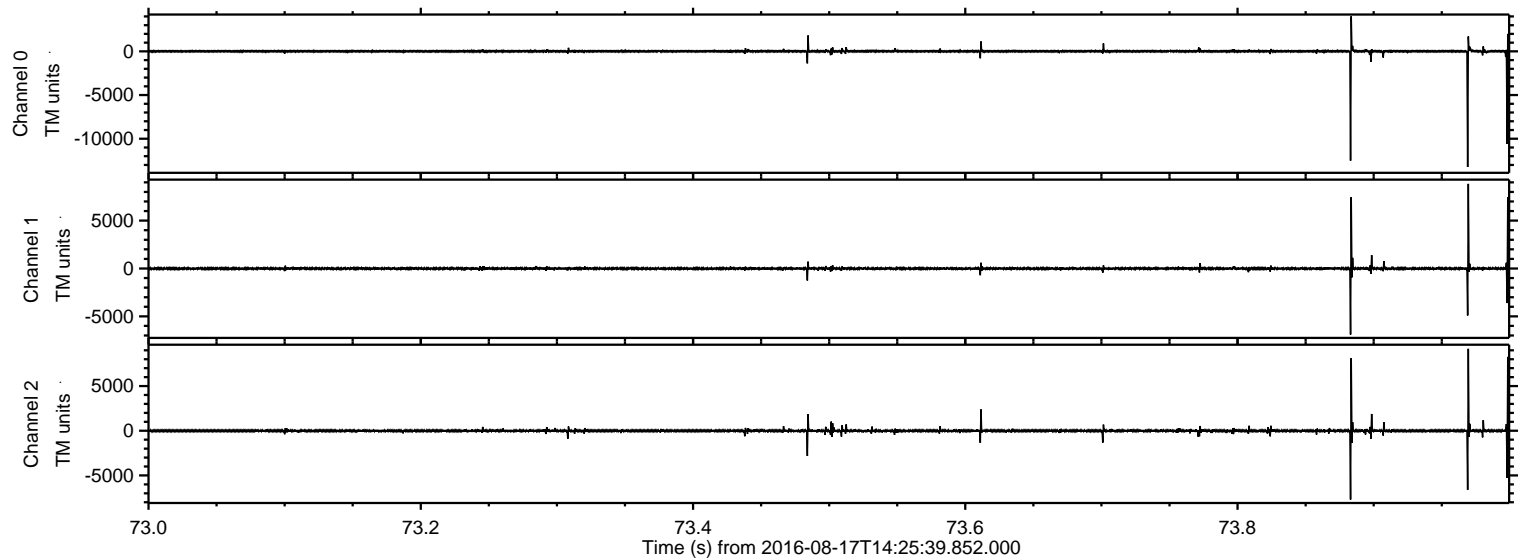

Processed Wed Aug 17 16:34:09 2016 by ELM ver.2012-10-06 from 001__elm20160817_142538__dat00.bin

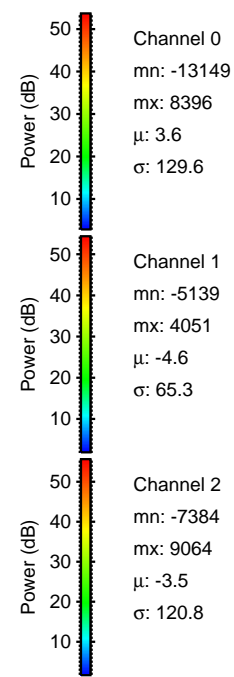
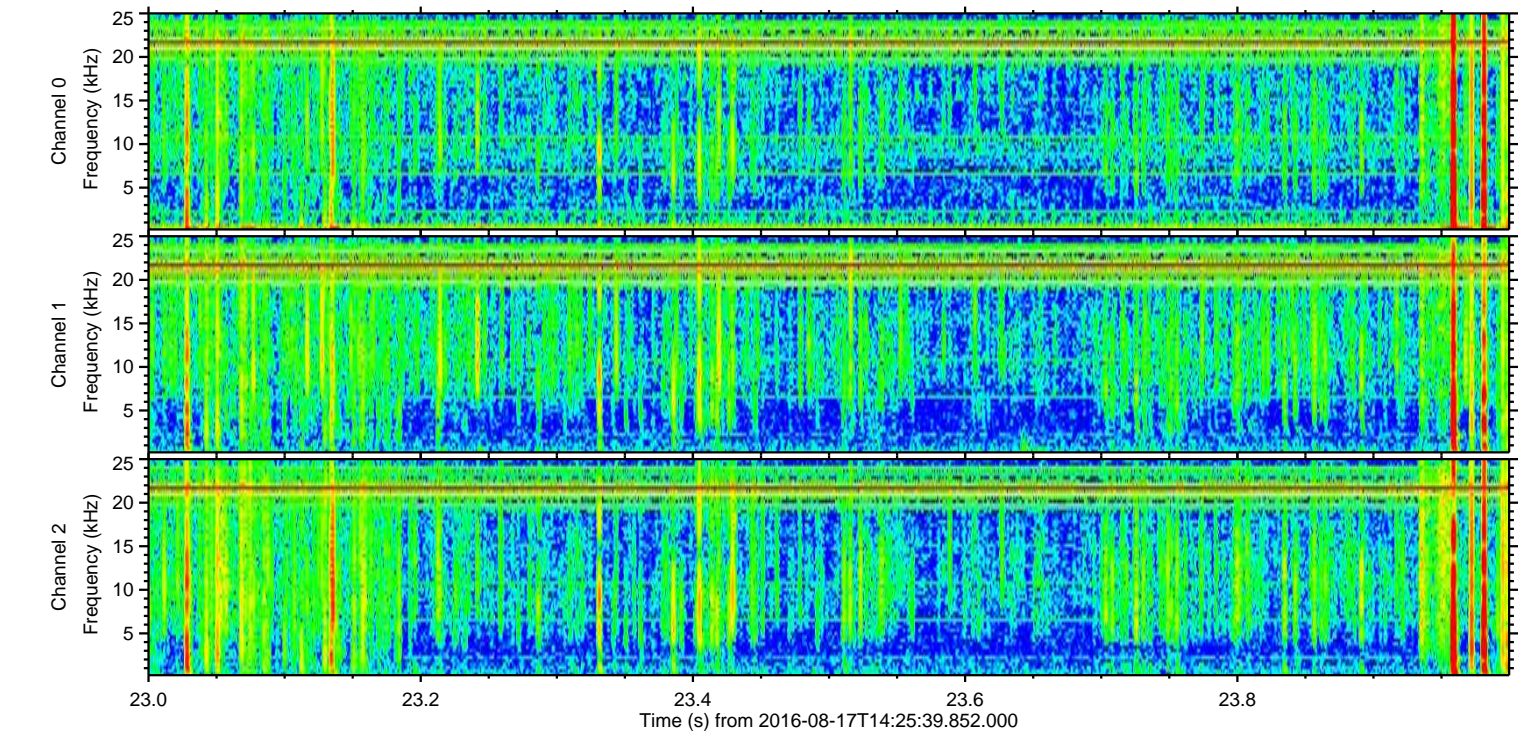
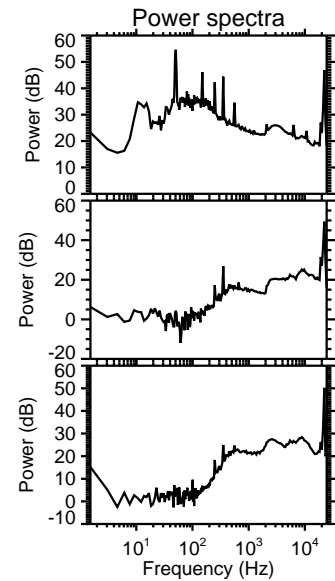
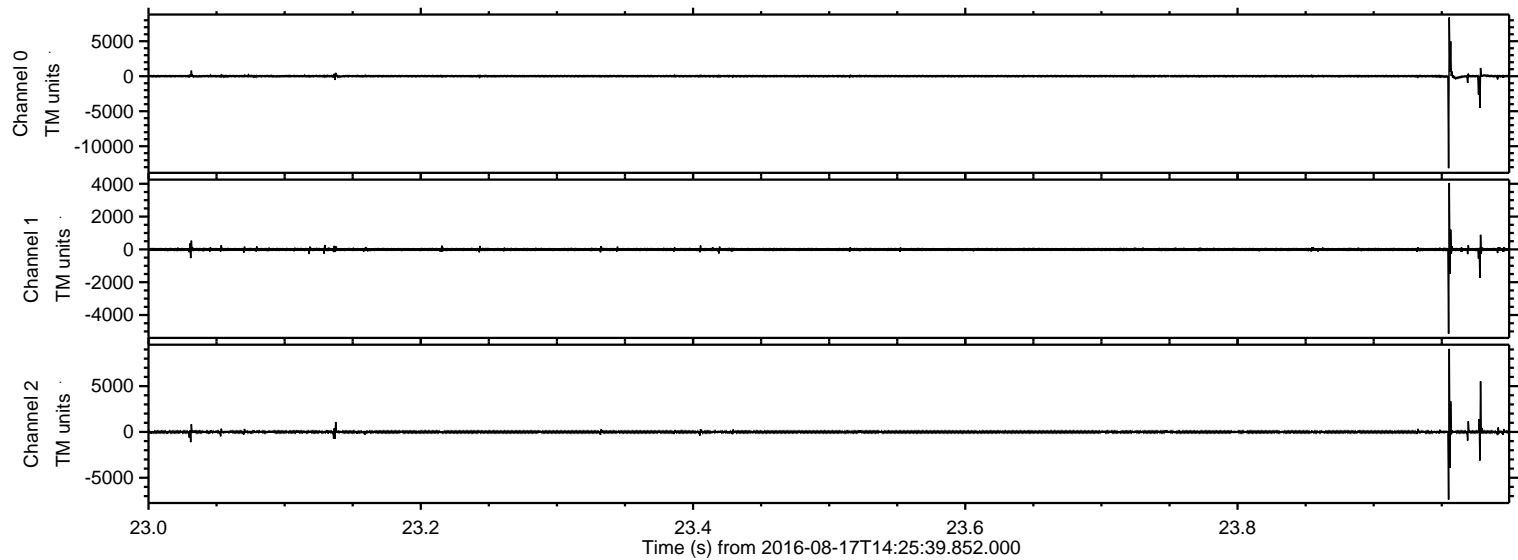

ELMAVAN 3D WAVEFORMS (Measured data sampled at 50 kHz) 51000 packets of 144 samples from 2016-08-17T14:25:39.852.000. Part 110/147

Processed Wed Aug 17 16:34:11 2016 by ELM ver.2012-10-06 from 001__elm20160817_142538__dat00.bin

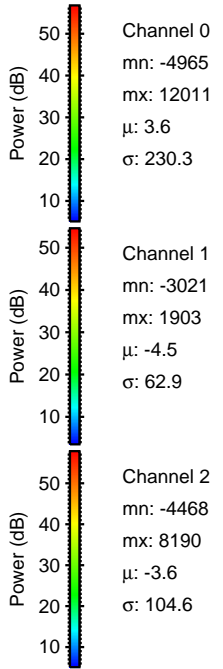
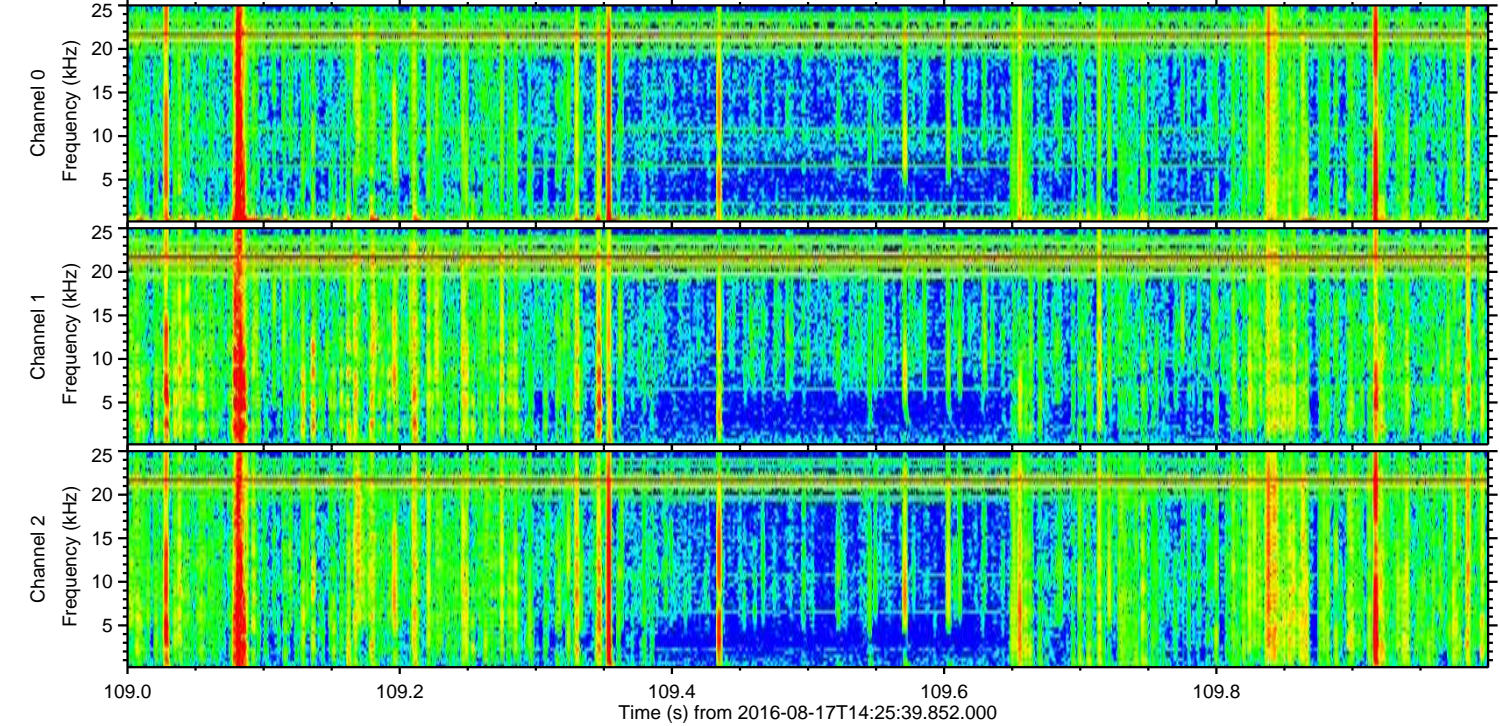
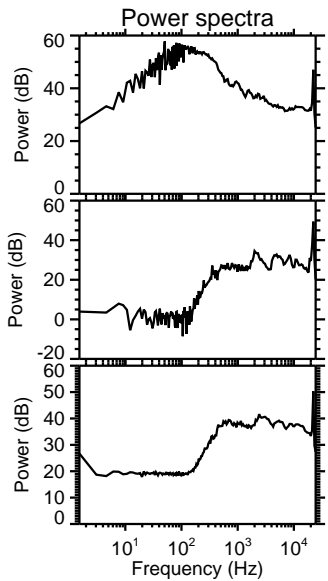
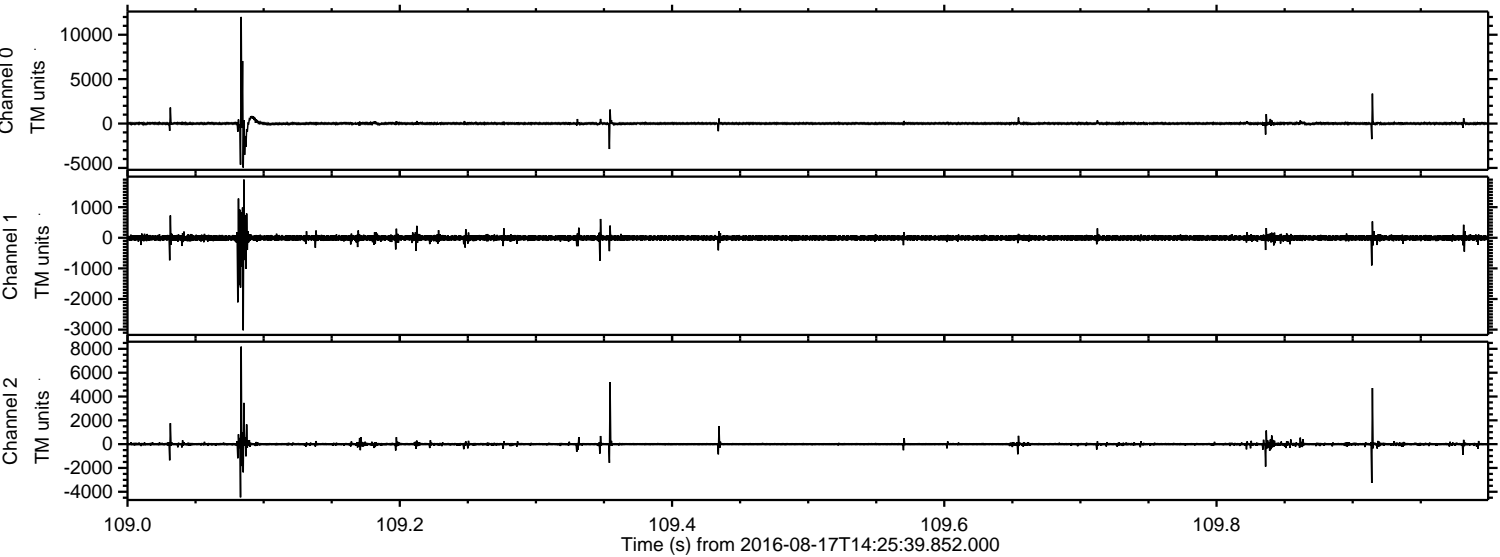

Processed Wed Aug 17 16:34:12 2016 by ELM ver.2012-10-06 from 001__elm20160817_142538__dat00.bin

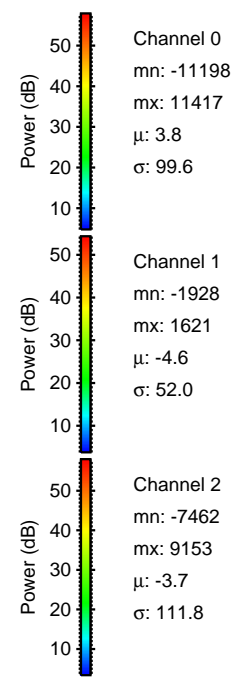
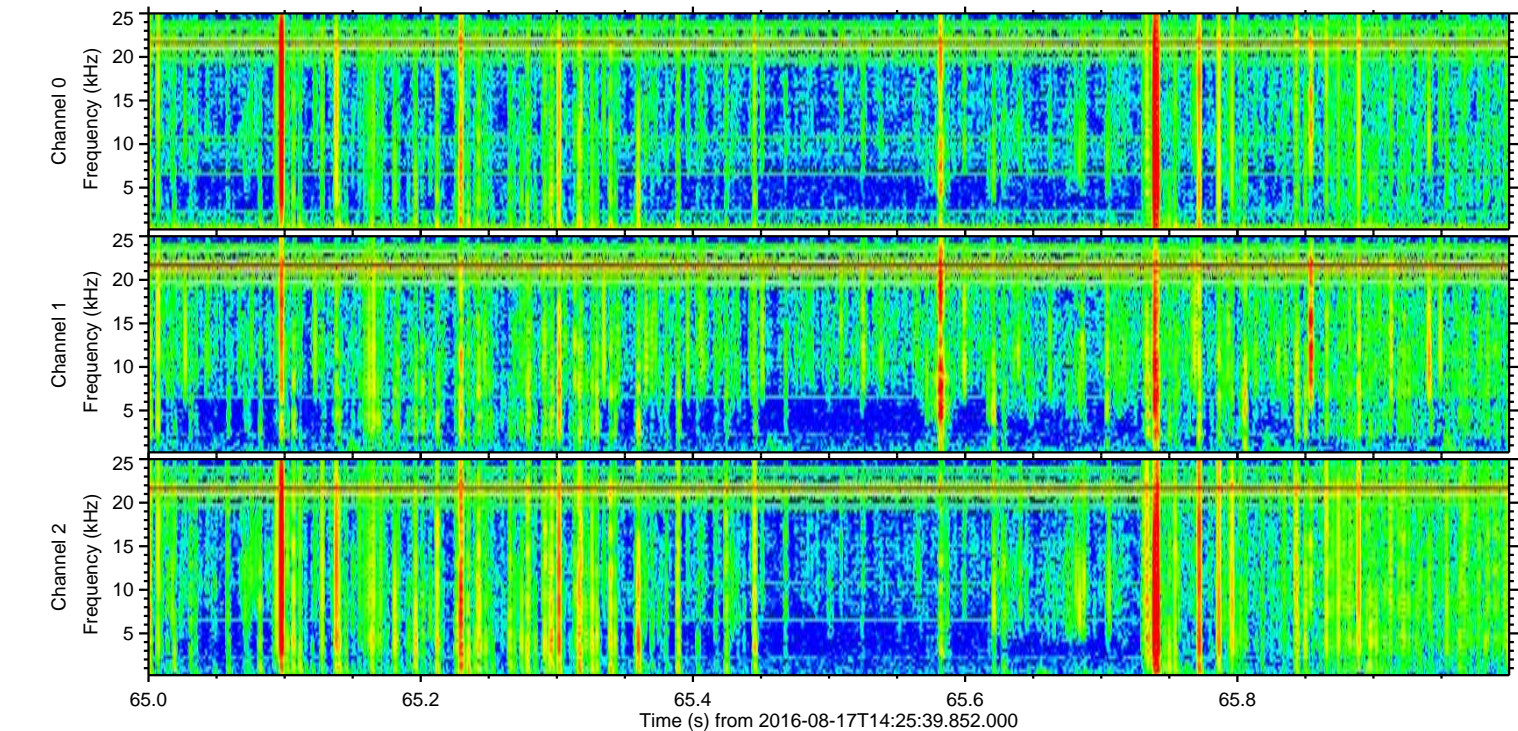
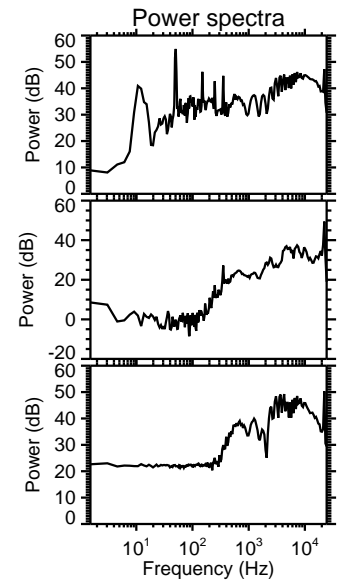
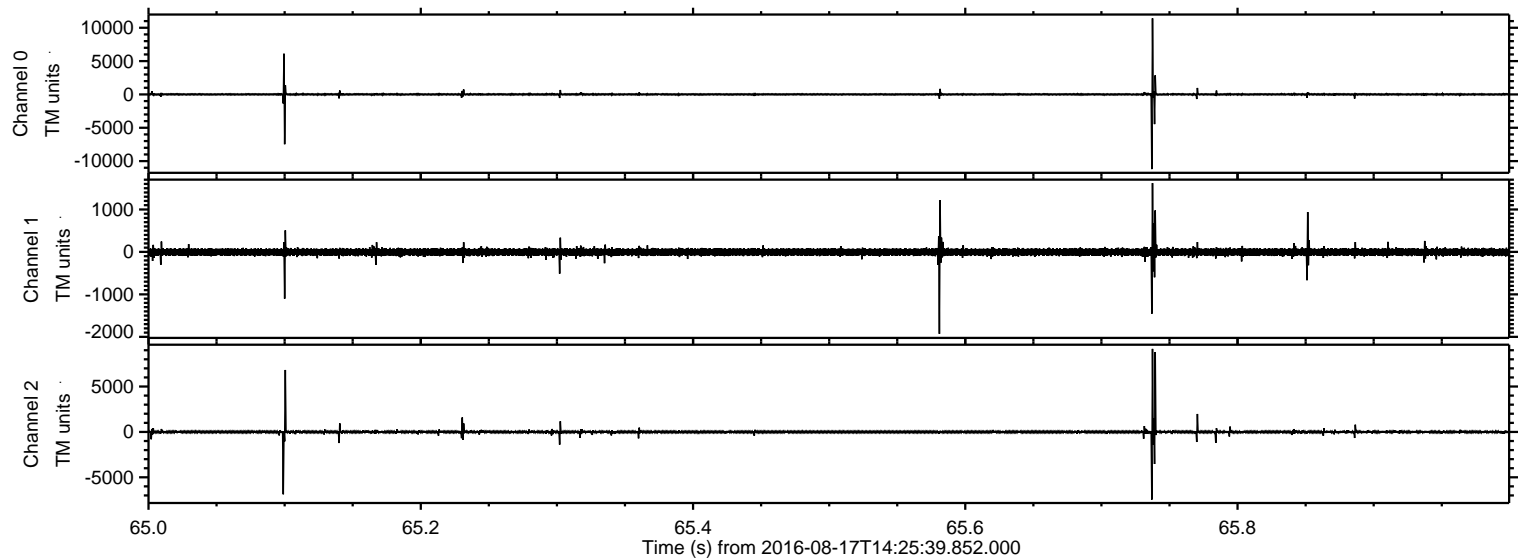

Channel 0
mn: -11198
mx: 11417
 μ : 3.8
 σ : 99.6

Channel 1
mn: -1928
mx: 1621
 μ : -4.6
 σ : 52.0

Channel 2
mn: -7462
mx: 9153
 μ : -3.7
 σ : 111.8

Processed Wed Aug 17 16:34:13 2016 by ELM ver.2012-10-06 from 001__elm20160817_142538__dat00.bin

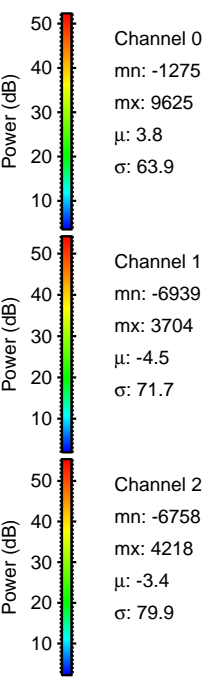
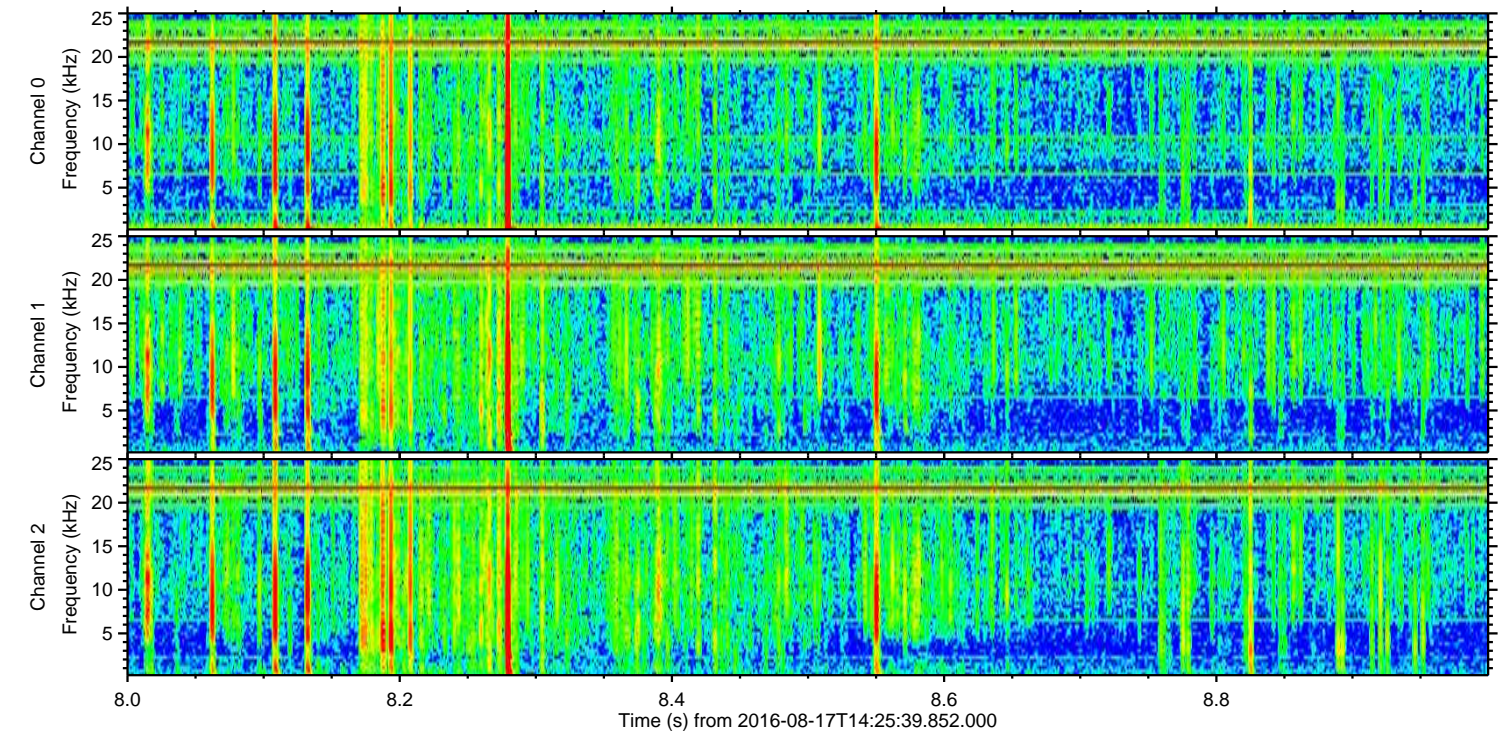
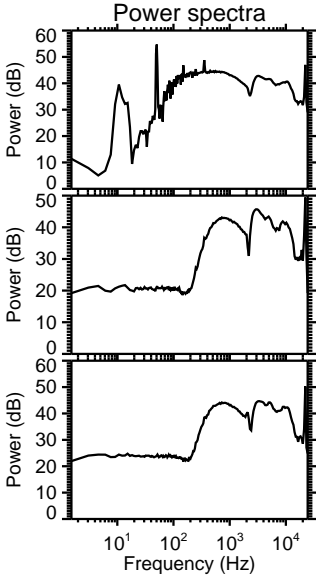
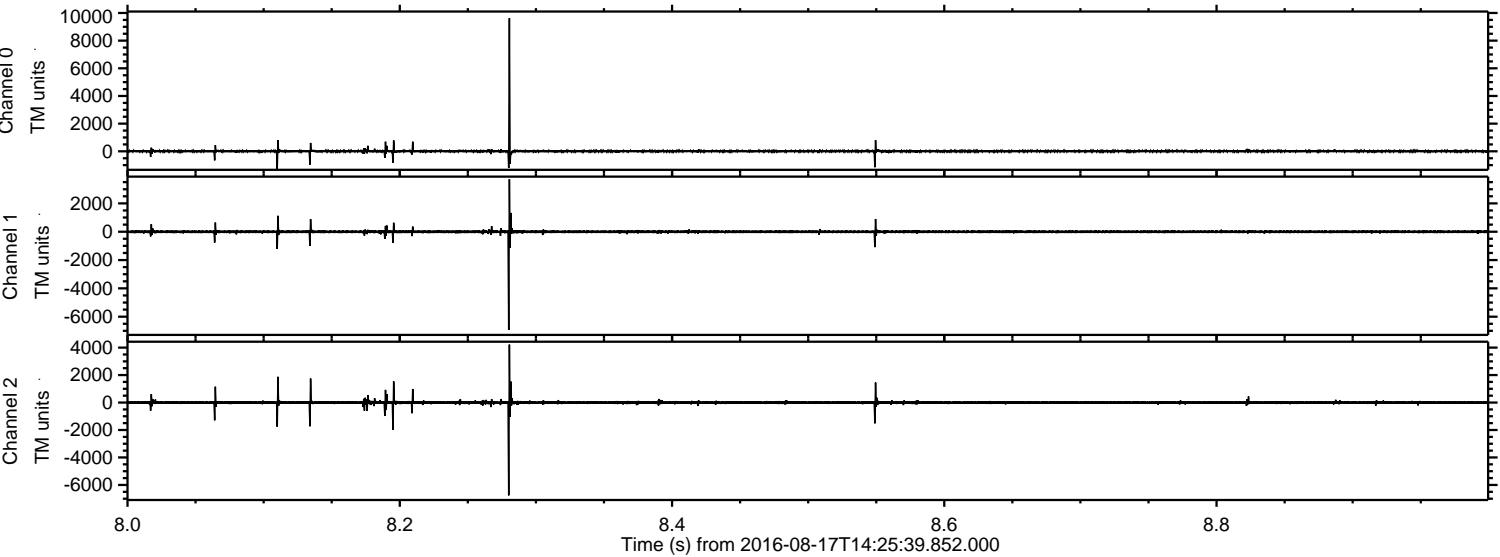

Processed Wed Aug 17 16:34:14 2016 by ELM ver.2012-10-06 from 001__elm20160817_142538__dat00.bin

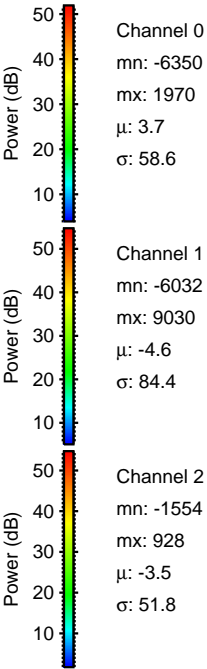
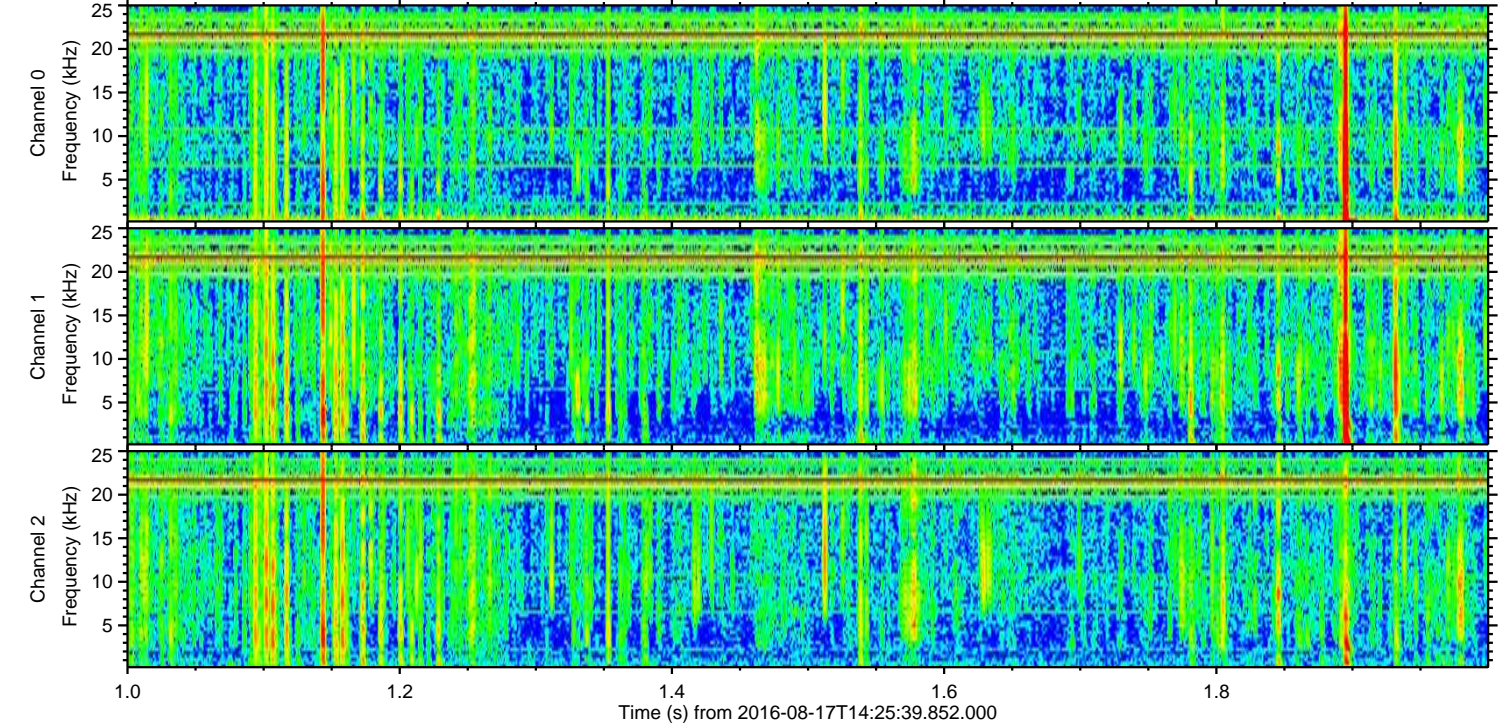
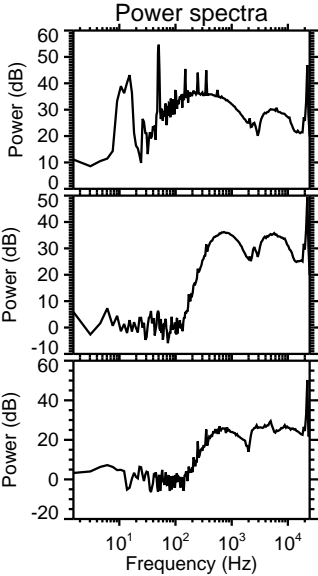
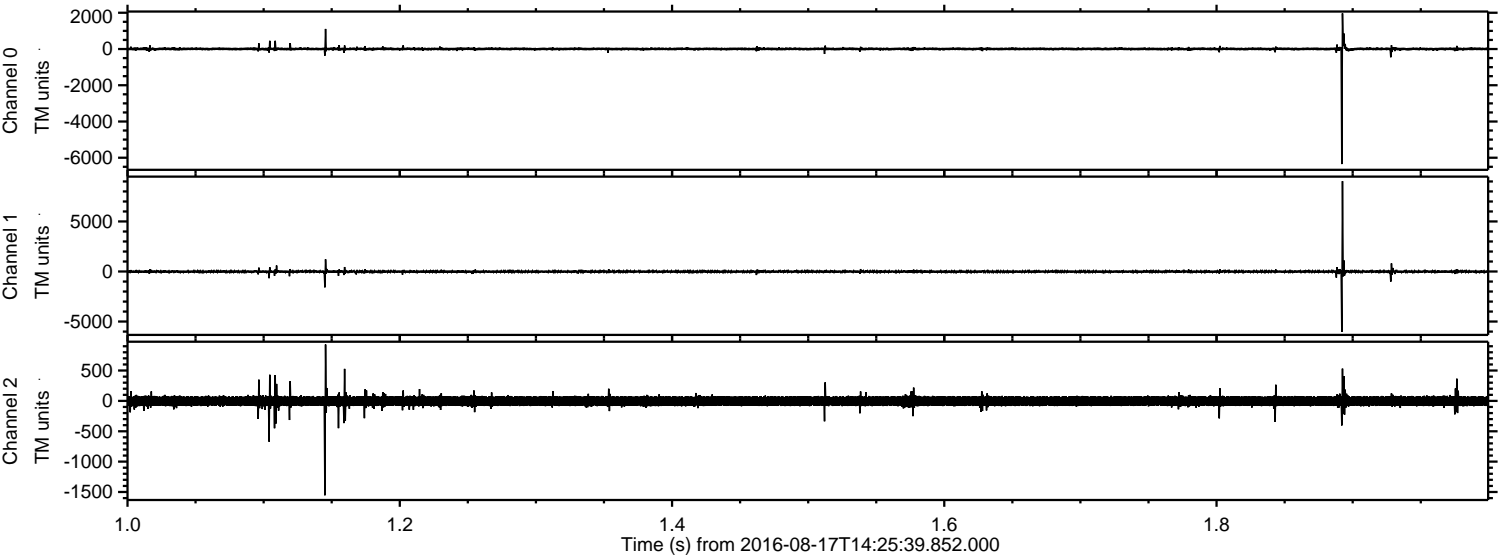

Processed Wed Aug 17 16:34:16 2016 by ELM ver.2012-10-06 from 001__elm20160817_142538__dat00.bin

