

# ELMAVAN 3D WAVEFORMS (Measured data sampled at 50 kHz) 51000 packets of 144 samples from 2016-08-17T07:40:21.682.000.

Processed Wed Aug 17 09:48:17 2016 by ELM ver.2012-10-06 from 001\_\_elm20160817\_074020\_\_dat00.bin

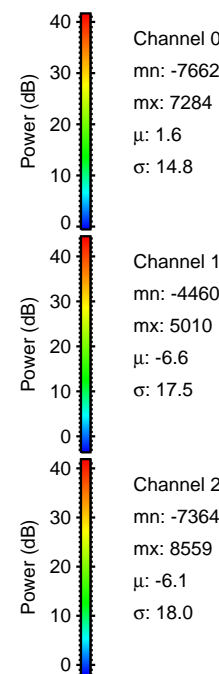
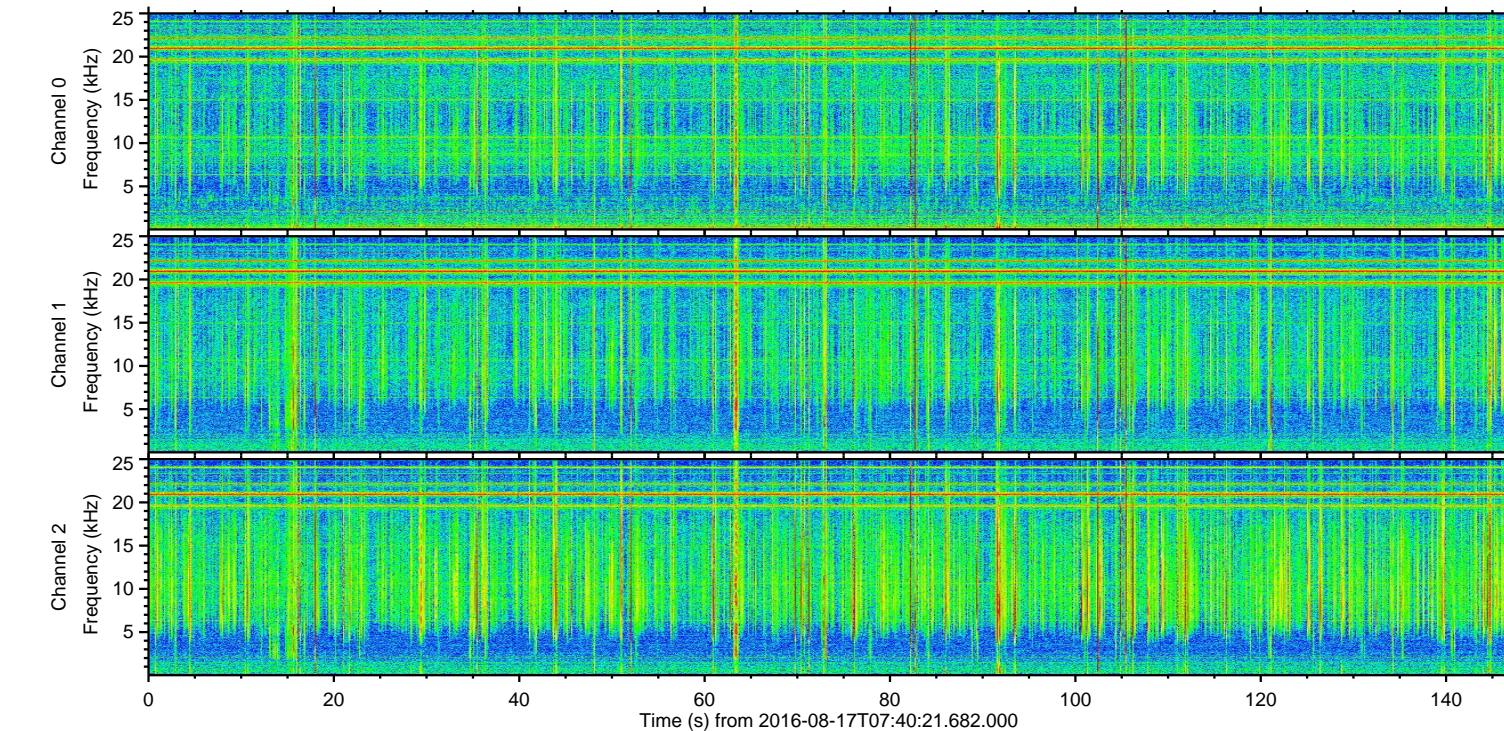
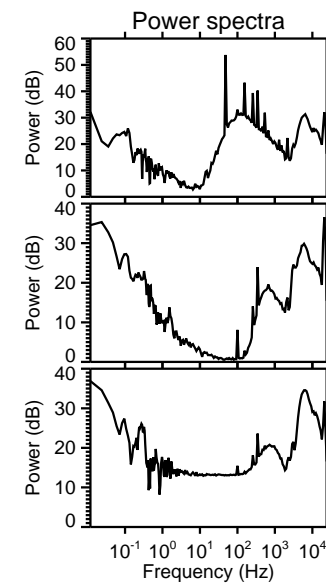
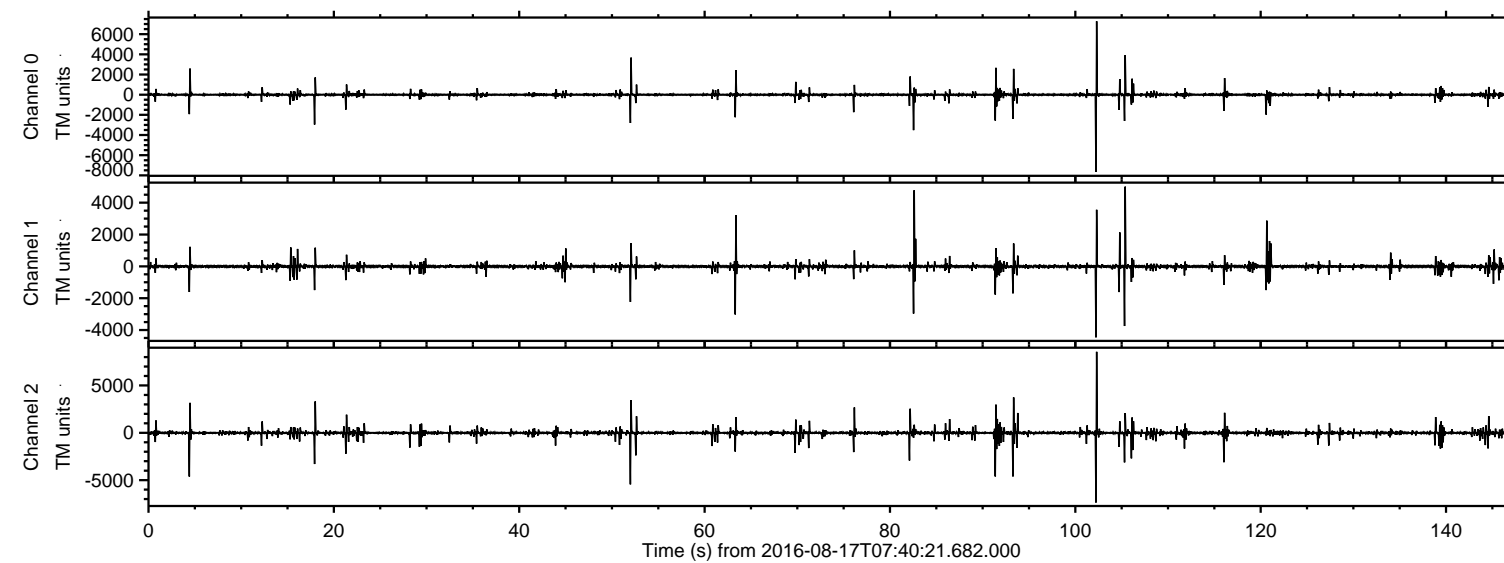

ELMAVAN 3D WAVEFORMS (Measured data sampled at 50 kHz) 51000 packets of 144 samples from 2016-08-17T07:40:21.682.000. Part 103/147

Processed Wed Aug 17 09:48:38 2016 by ELM ver.2012-10-06 from 001\_\_elm20160817\_074020\_\_dat00.bin

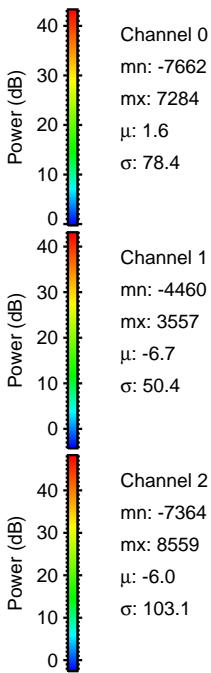
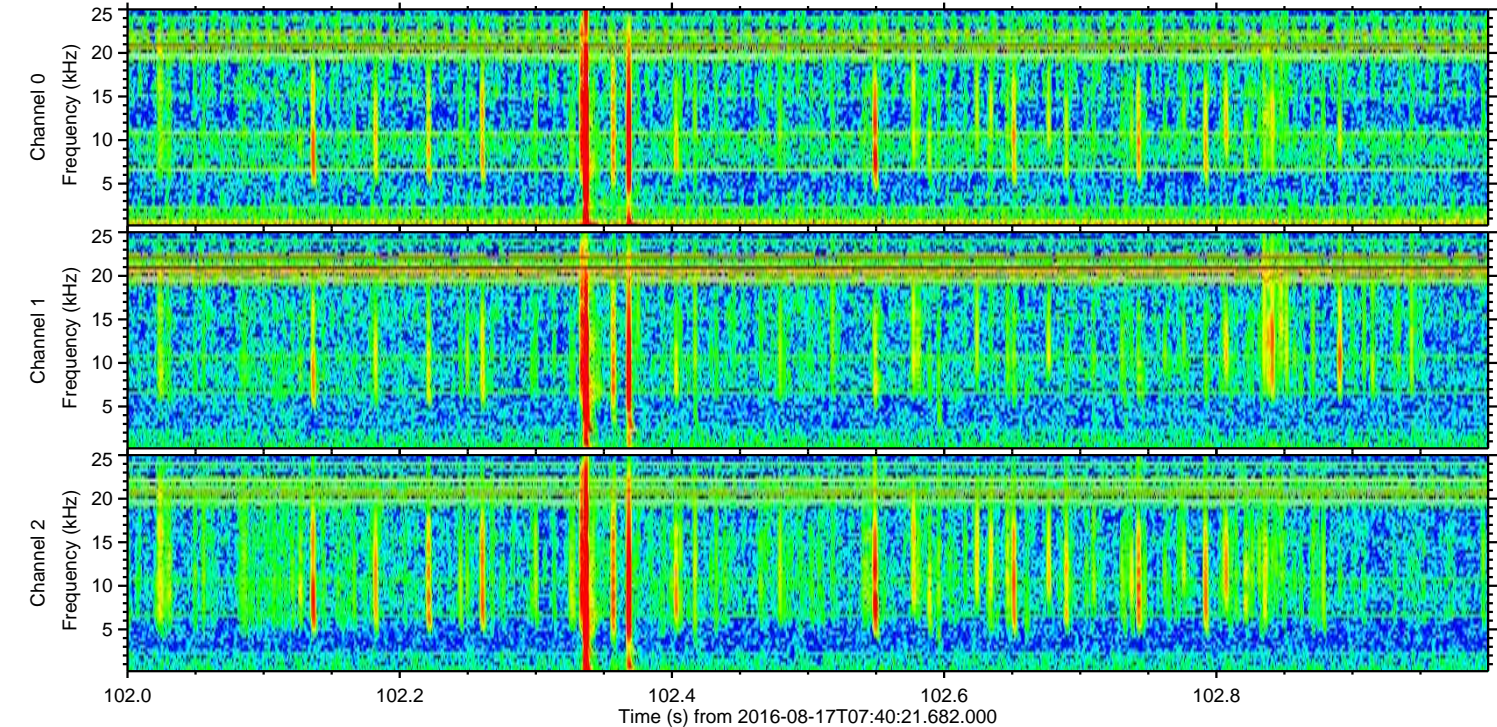
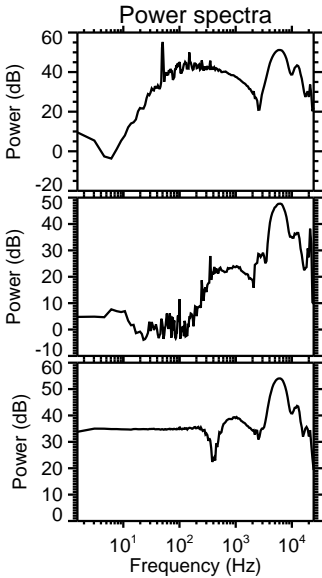
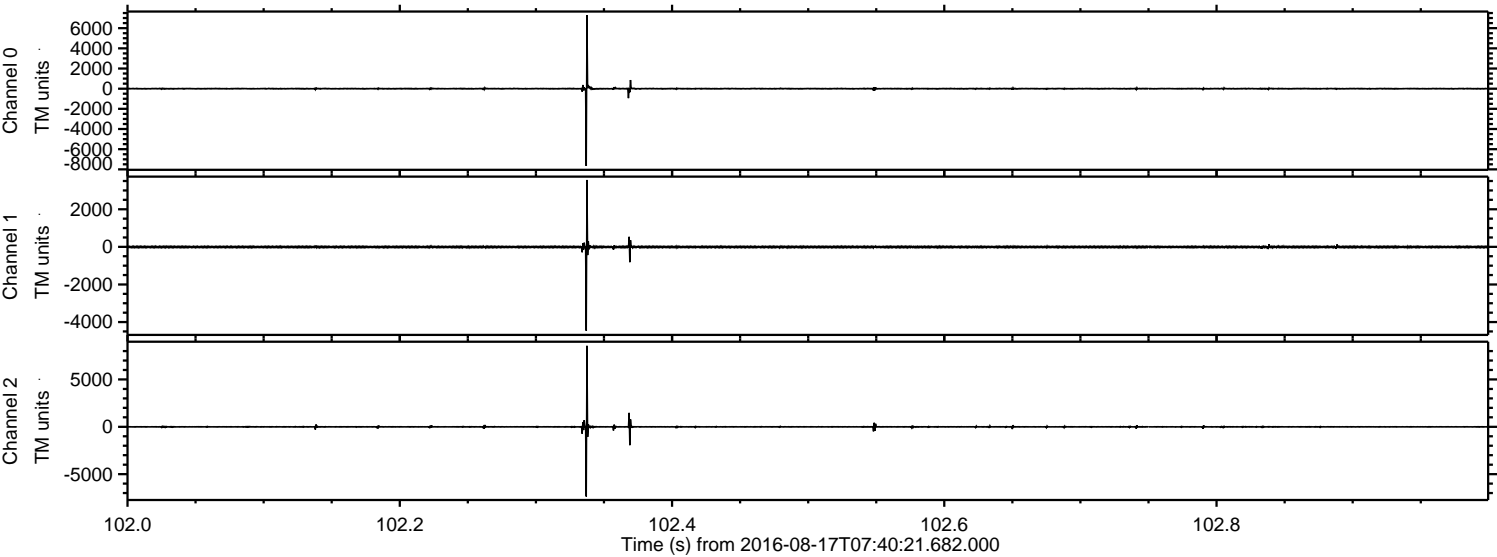

Processed Wed Aug 17 09:48:39 2016 by ELM ver.2012-10-06 from 001\_\_elm20160817\_074020\_\_dat00.bin

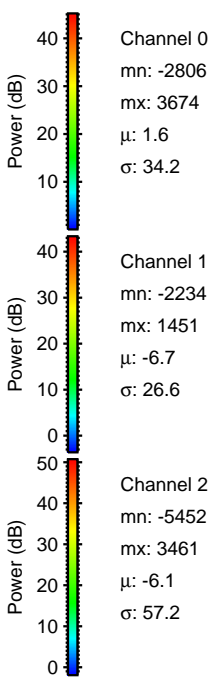
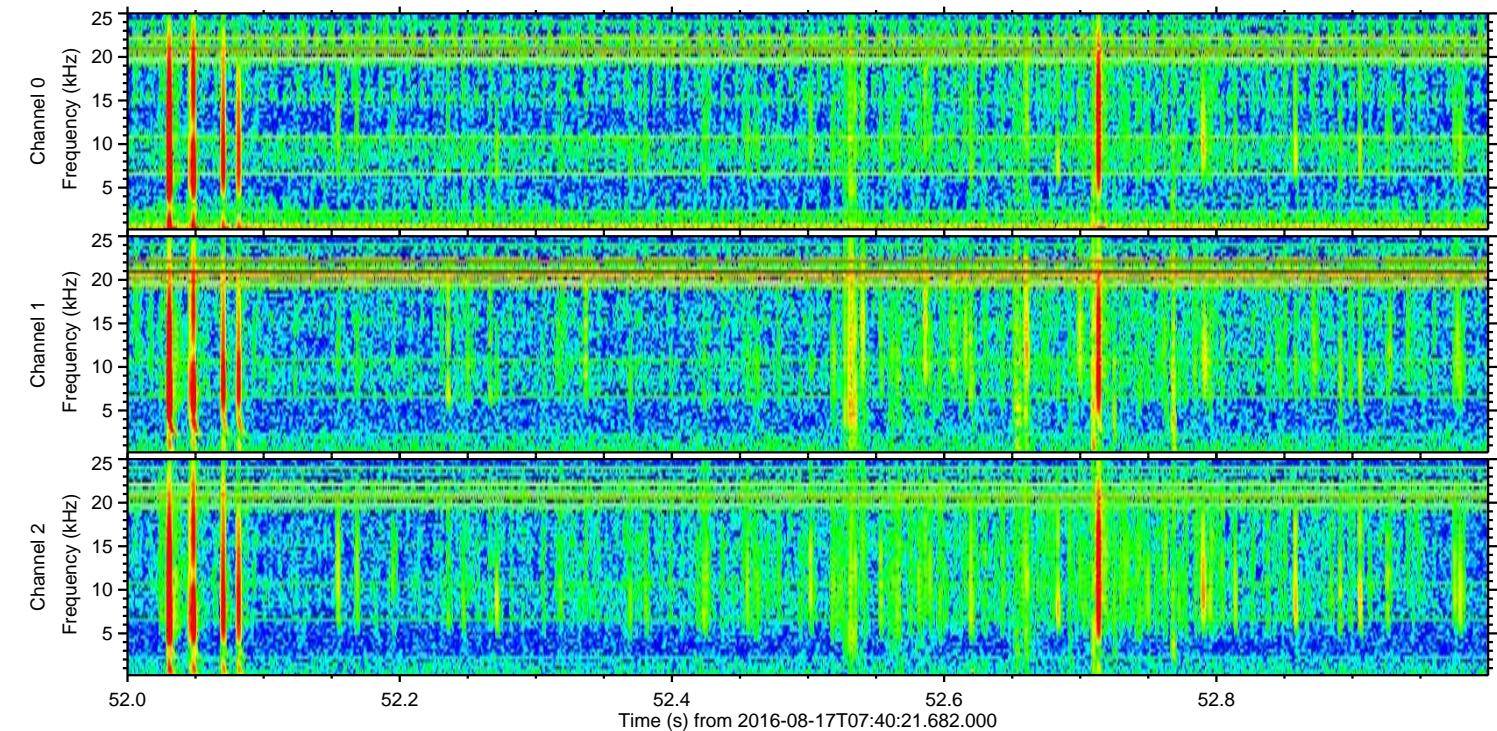
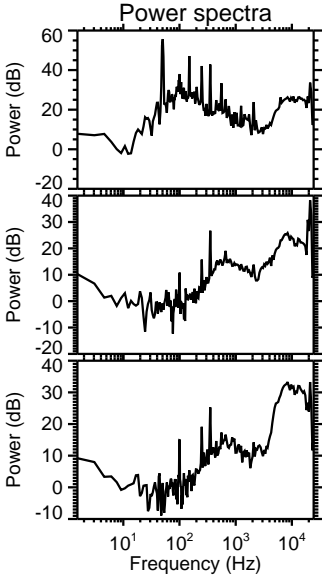
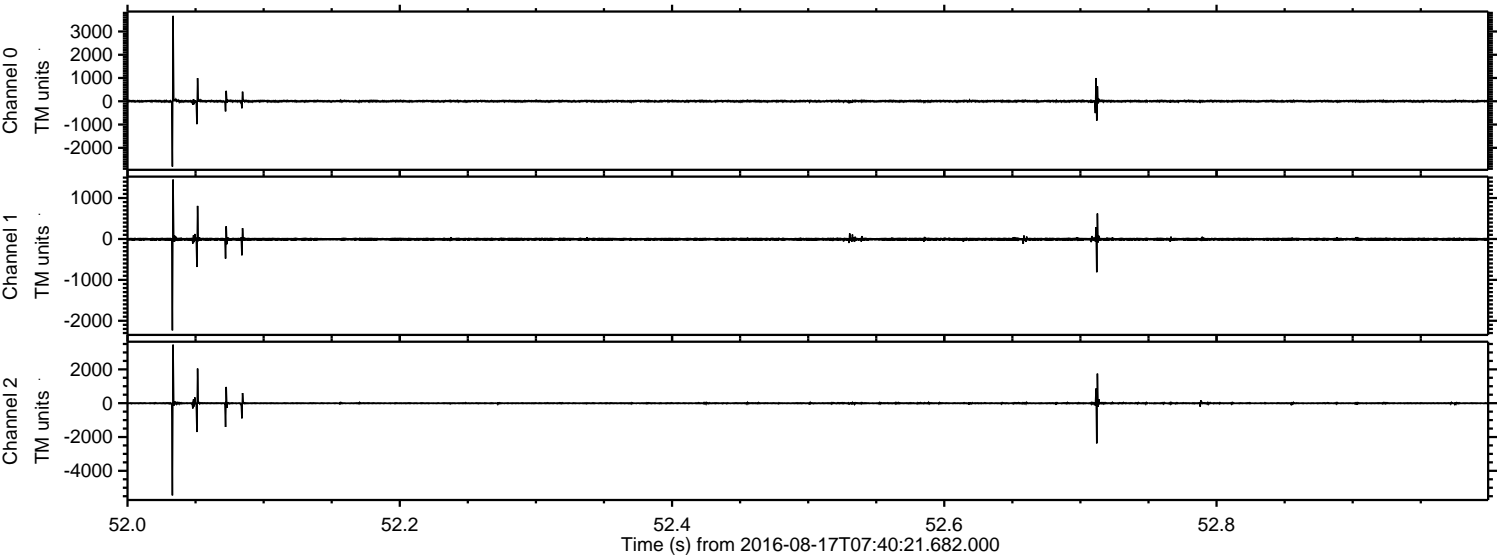

ELMAVAN 3D WAVEFORMS (Measured data sampled at 50 kHz) 51000 packets of 144 samples from 2016-08-17T07:40:21.682.000. Part 106/147

Processed Wed Aug 17 09:48:41 2016 by ELM ver.2012-10-06 from 001\_\_elm20160817\_074020\_\_dat00.bin

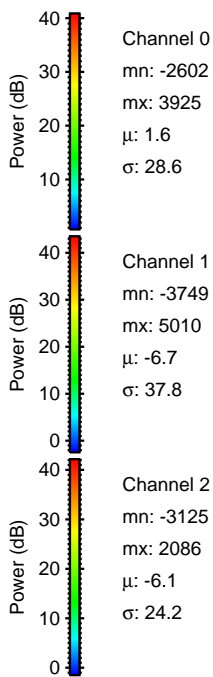
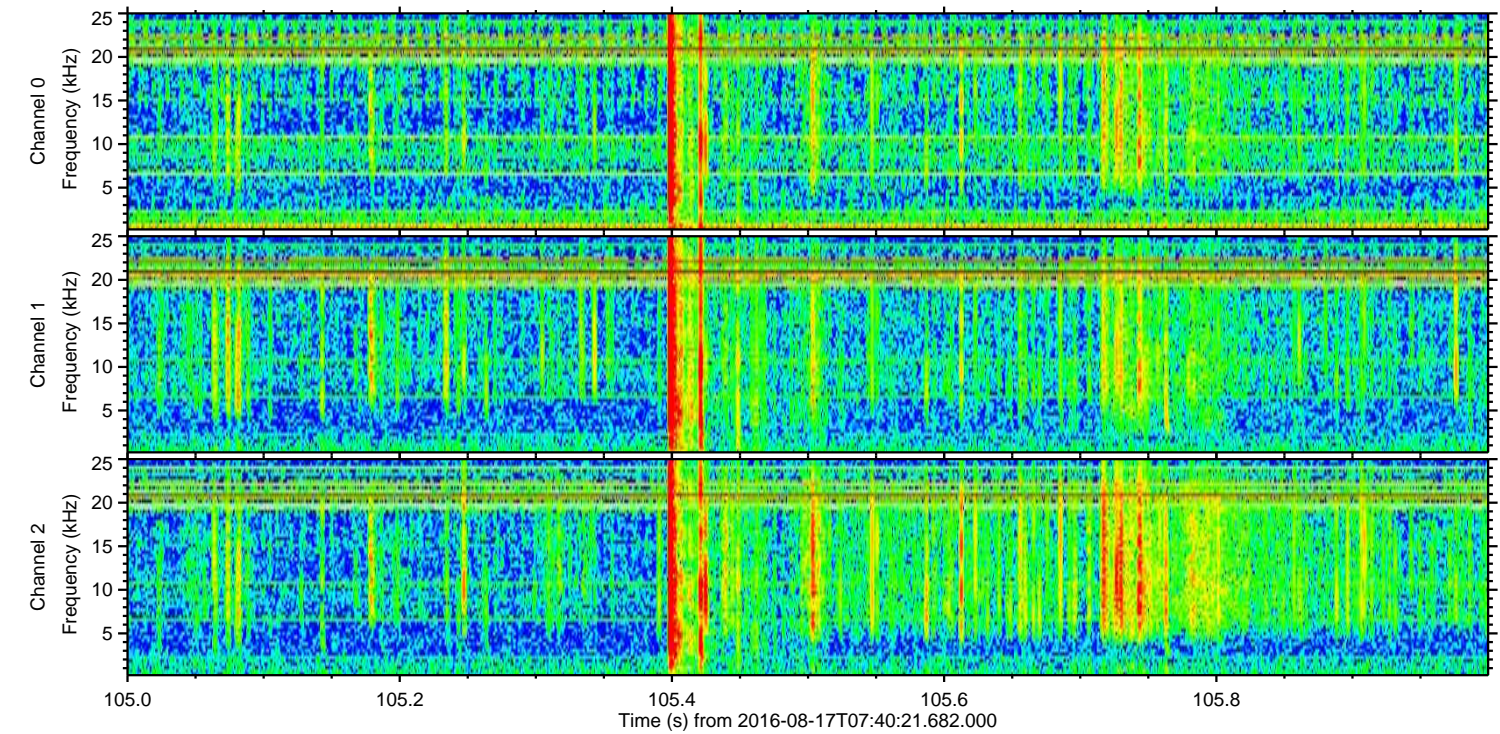
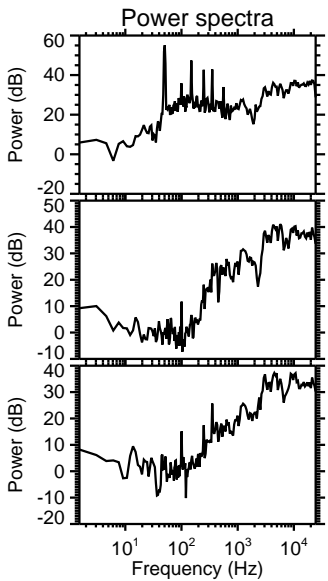
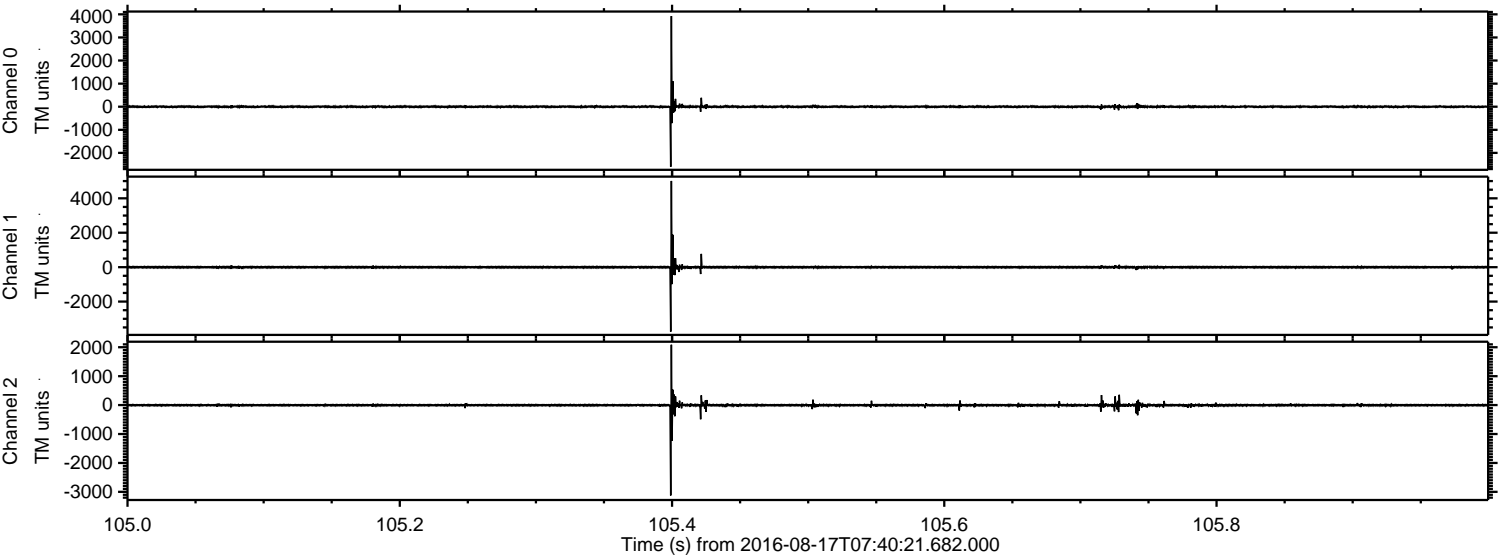

Processed Wed Aug 17 09:48:42 2016 by ELM ver.2012-10-06 from 001\_\_elm20160817\_074020\_\_dat00.bin

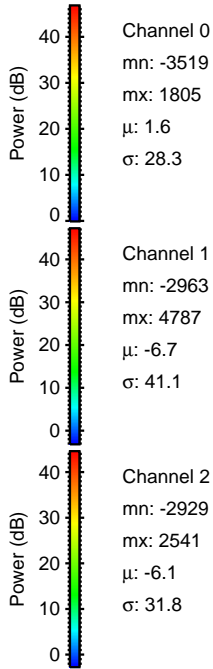
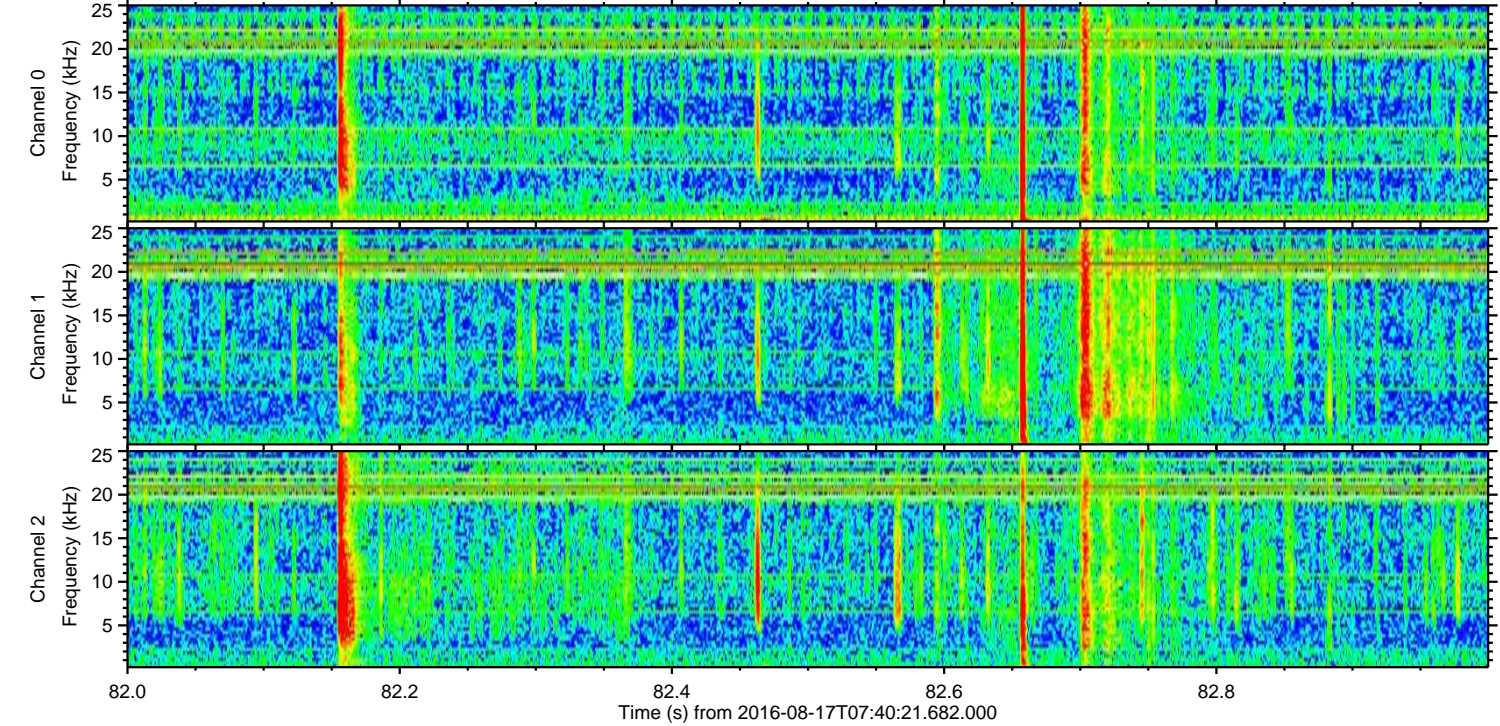
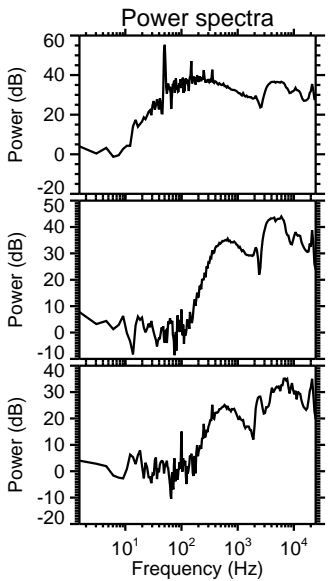
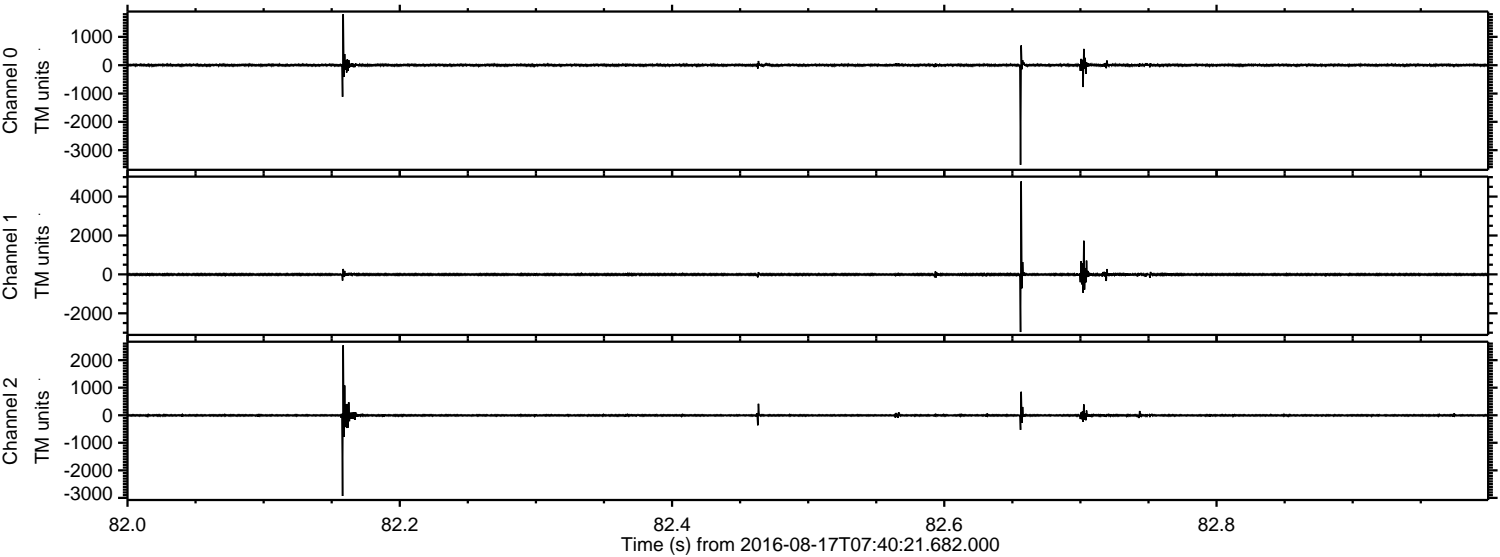

Processed Wed Aug 17 09:48:43 2016 by ELM ver.2012-10-06 from 001\_\_elm20160817\_074020\_\_dat00.bin

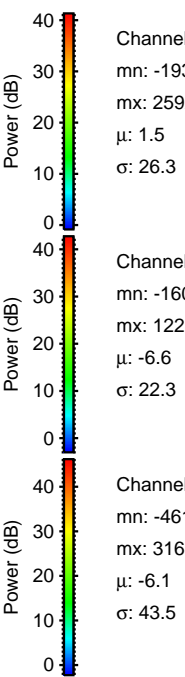
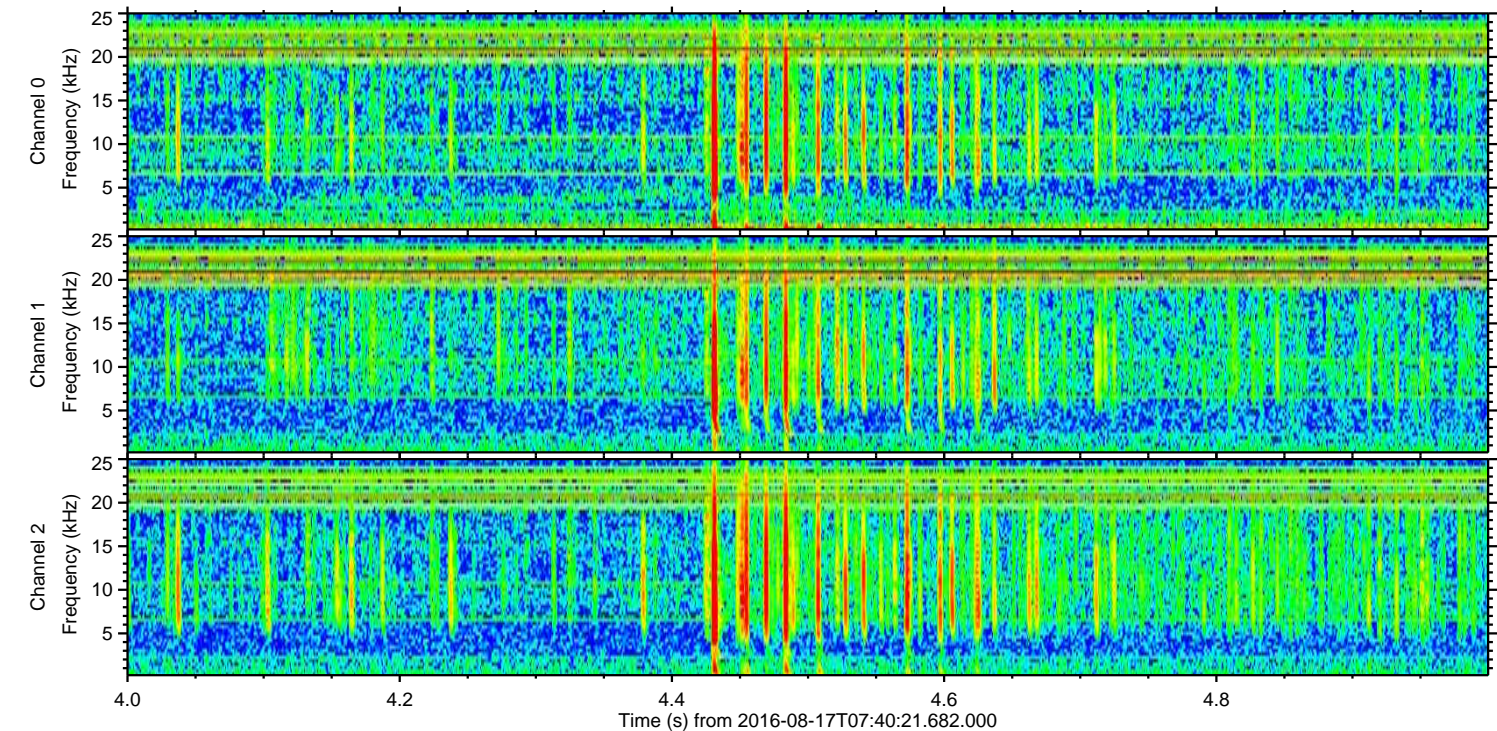
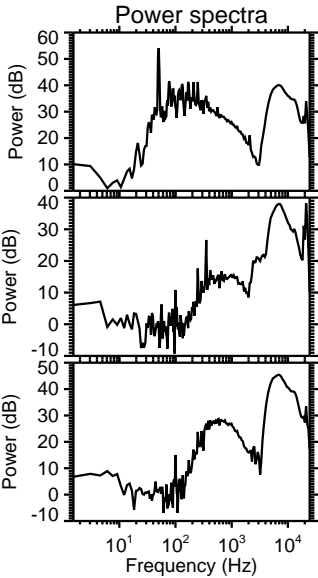
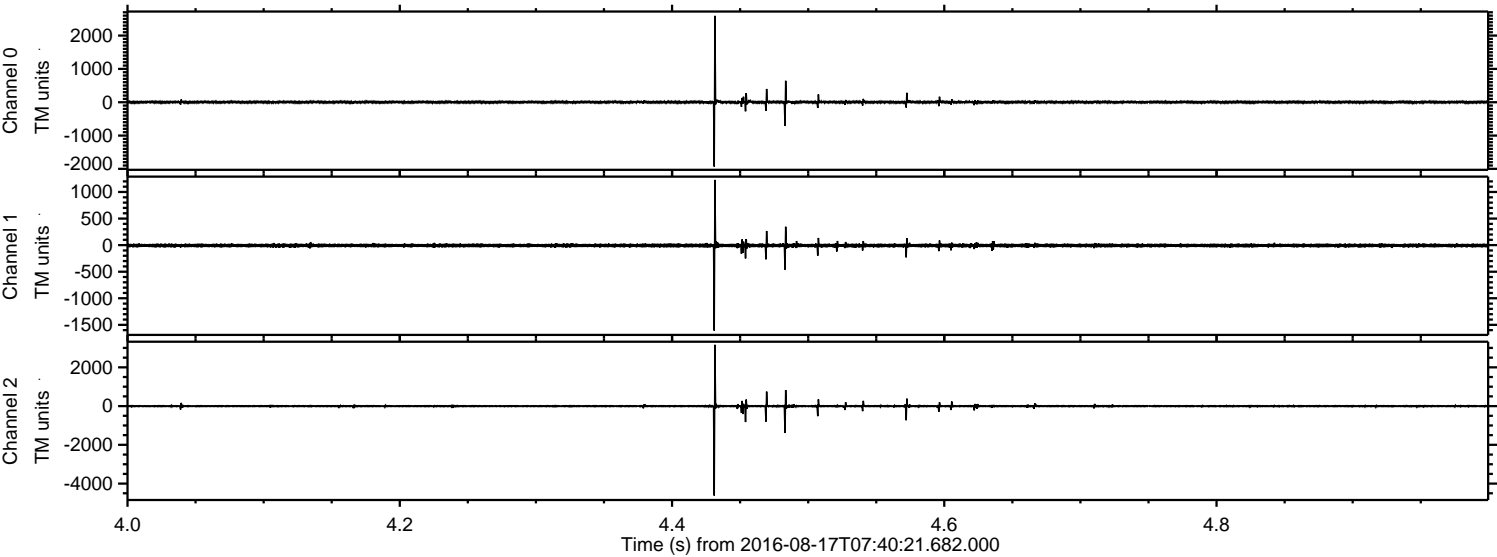

Processed Wed Aug 17 09:48:44 2016 by ELM ver.2012-10-06 from 001\_\_elm20160817\_074020\_\_dat00.bin

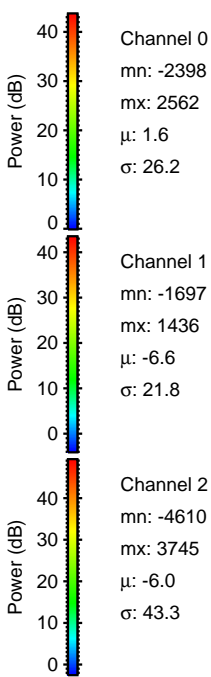
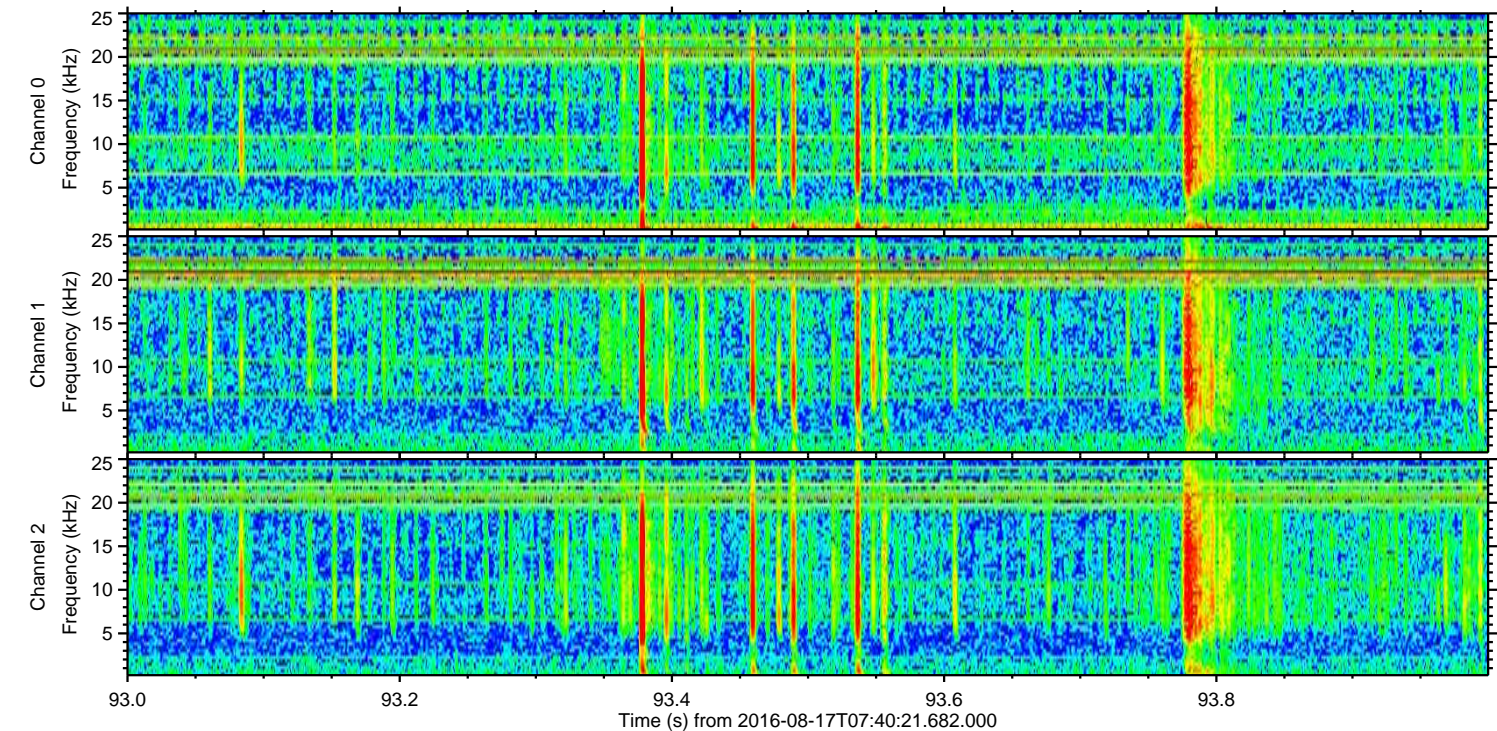
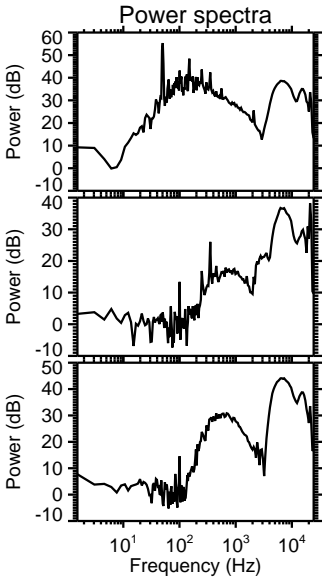
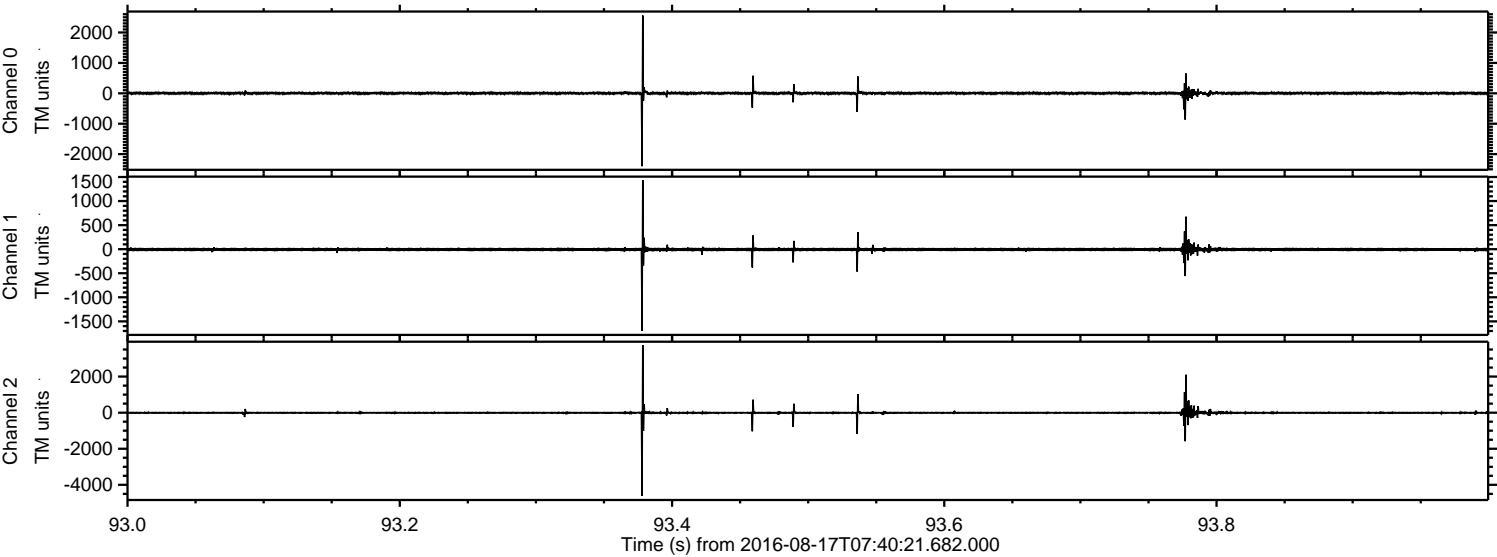

Processed Wed Aug 17 09:48:46 2016 by ELM ver.2012-10-06 from 001\_\_elm20160817\_074020\_\_dat00.bin

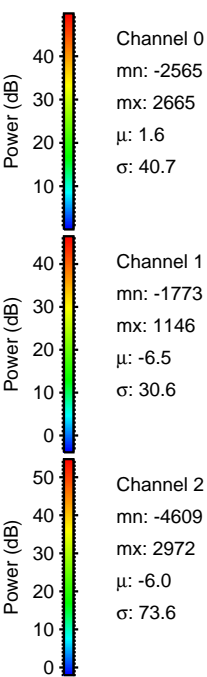
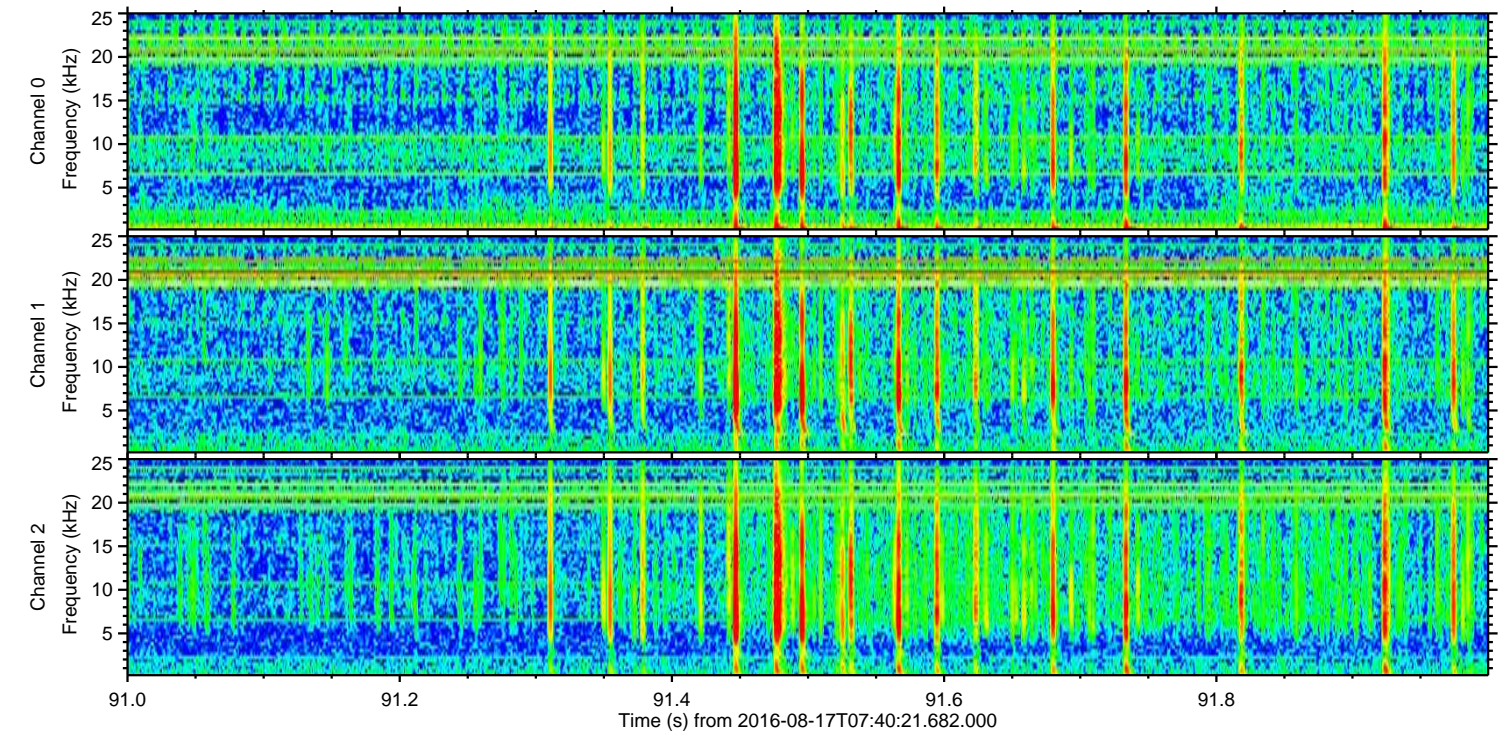
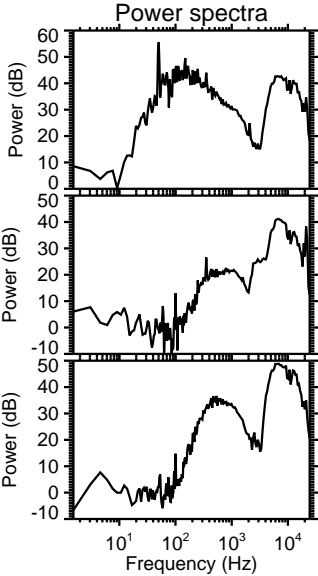
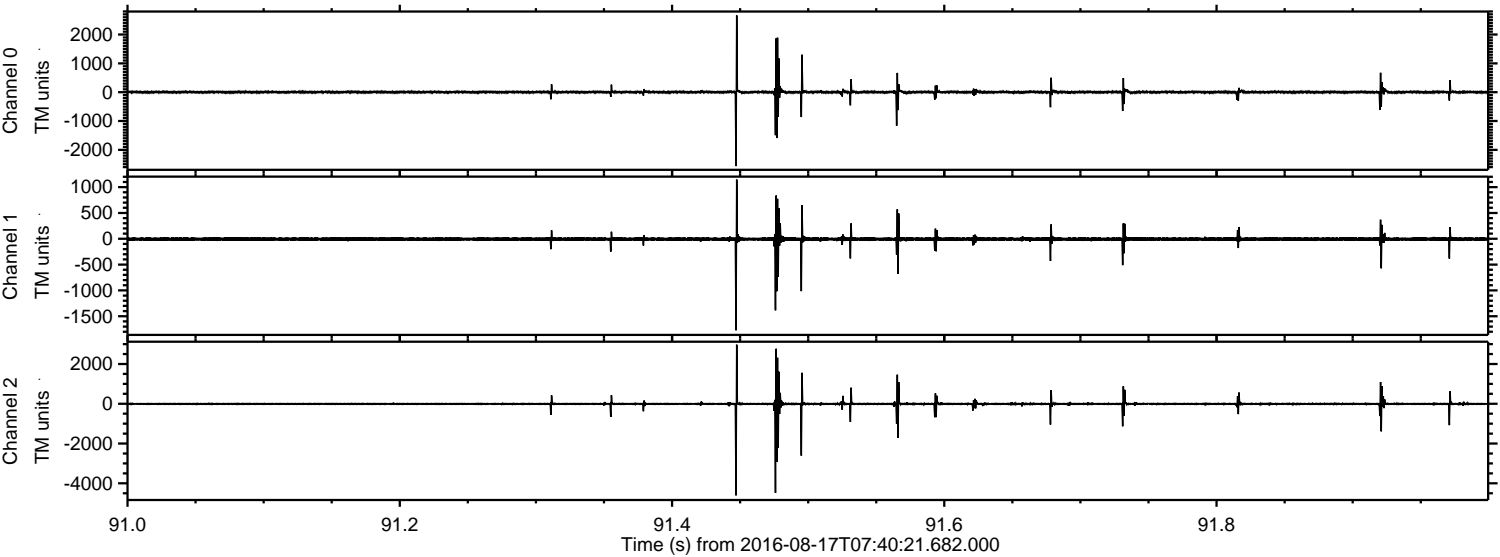

Processed Wed Aug 17 09:48:47 2016 by ELM ver.2012-10-06 from 001\_\_elm20160817\_074020\_\_dat00.bin

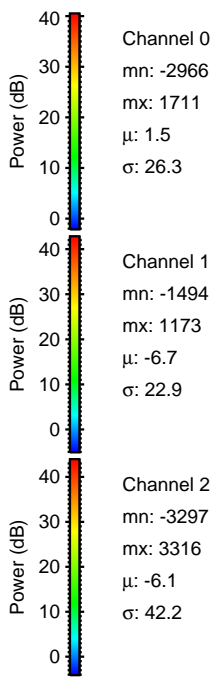
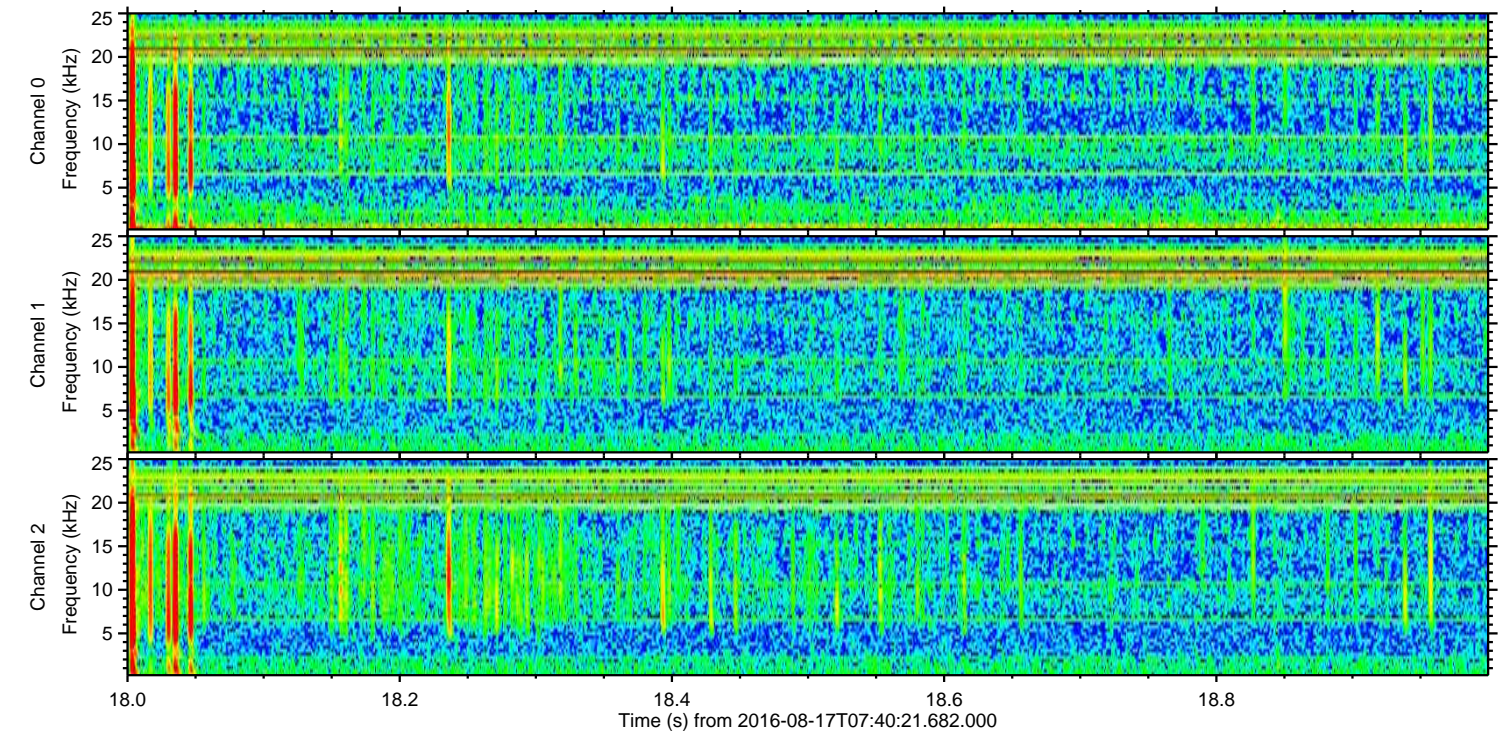
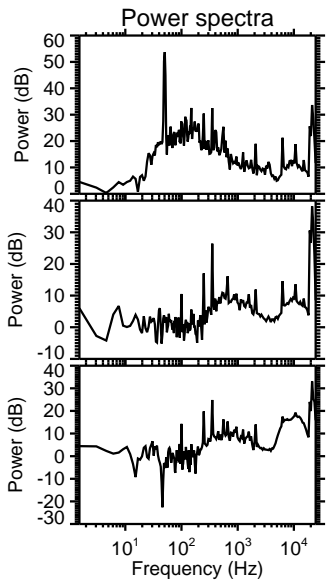
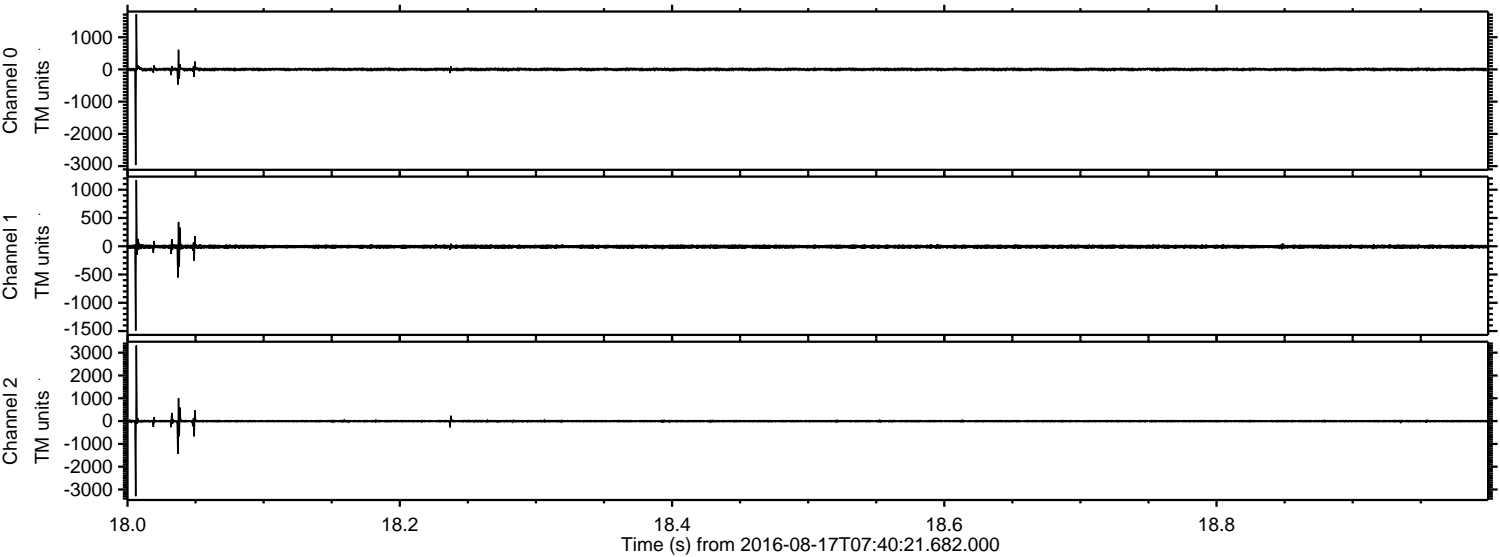

Channel 0  
mn: -2966  
mx: 1711  
 $\mu$ : 1.5  
 $\sigma$ : 26.3

Channel 1  
mn: -1494  
mx: 1173  
 $\mu$ : -6.7  
 $\sigma$ : 22.9

Channel 2  
mn: -3297  
mx: 3316  
 $\mu$ : -6.1  
 $\sigma$ : 42.2

Processed Wed Aug 17 09:48:49 2016 by ELM ver.2012-10-06 from 001\_\_elm20160817\_074020\_\_dat00.bin

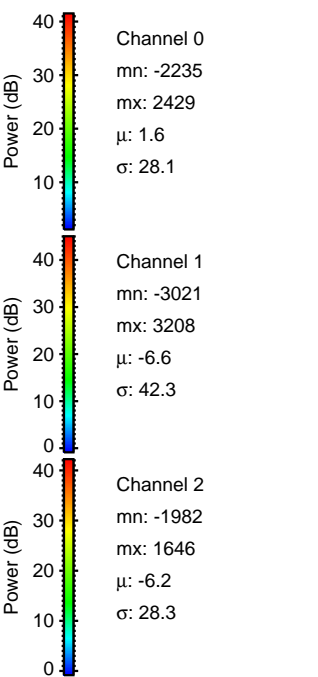
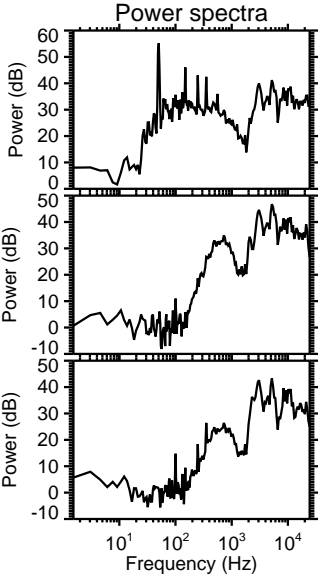
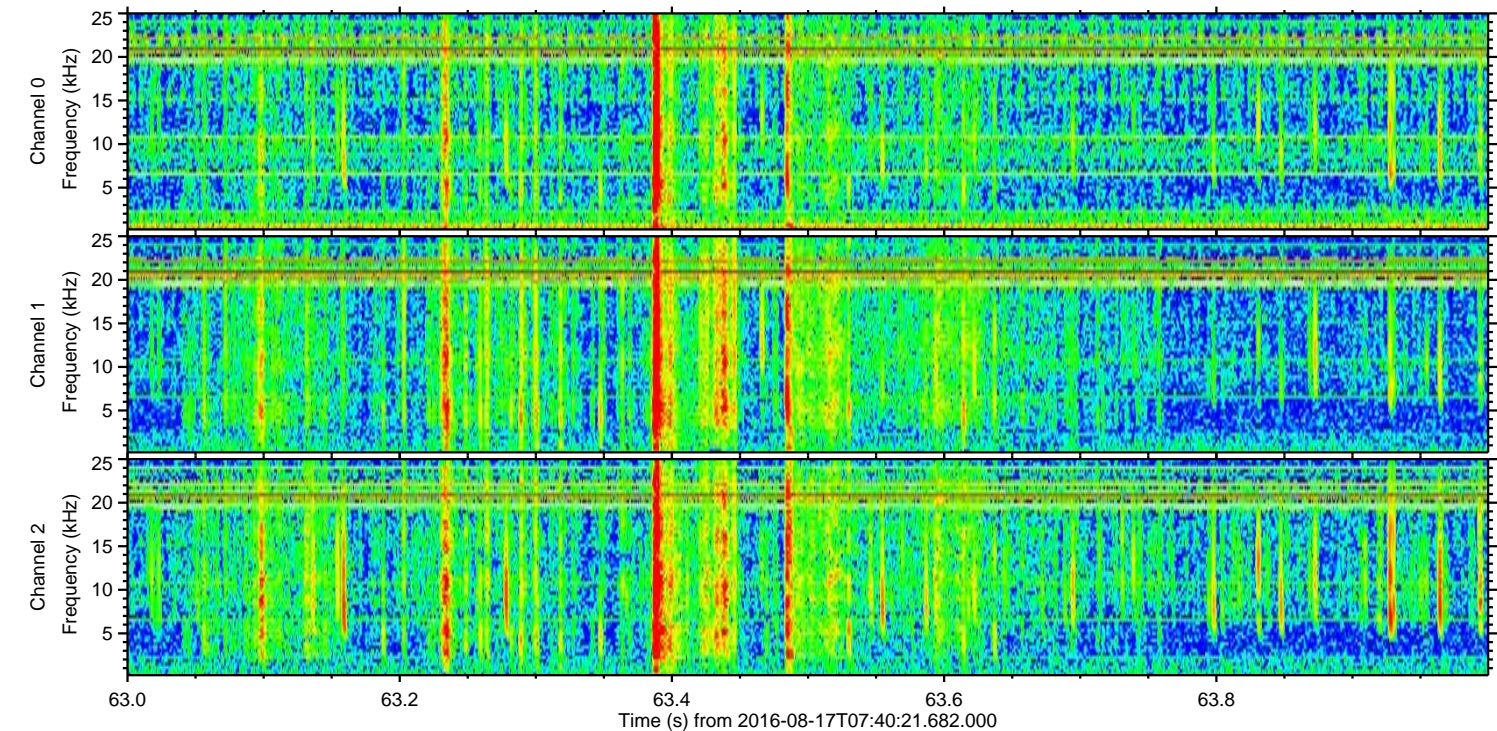
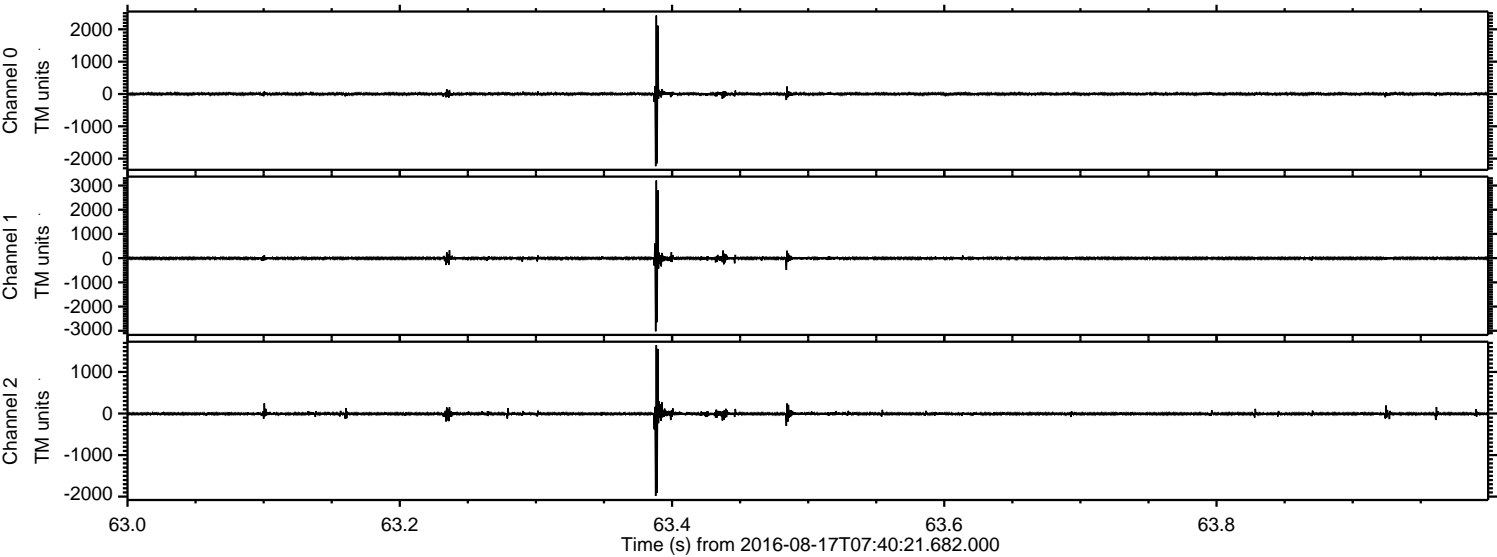

Processed Wed Aug 17 09:48:50 2016 by ELM ver.2012-10-06 from 001\_\_elm20160817\_074020\_\_dat00.bin

