

# ELMAVAN 3D WAVEFORMS (Measured data sampled at 50 kHz) 51000 packets of 144 samples from 2016-08-17T04:30:13.031.999.

Processed Wed Aug 17 06:37:58 2016 by ELM ver.2012-10-06 from 001\_\_elm20160817\_043012\_\_dat00.bin

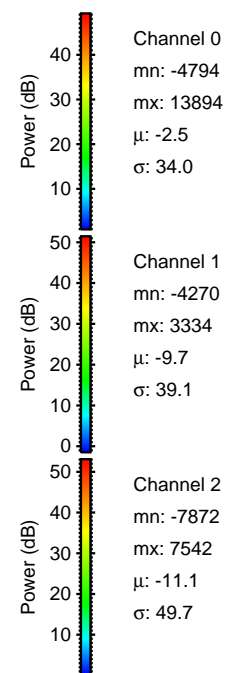

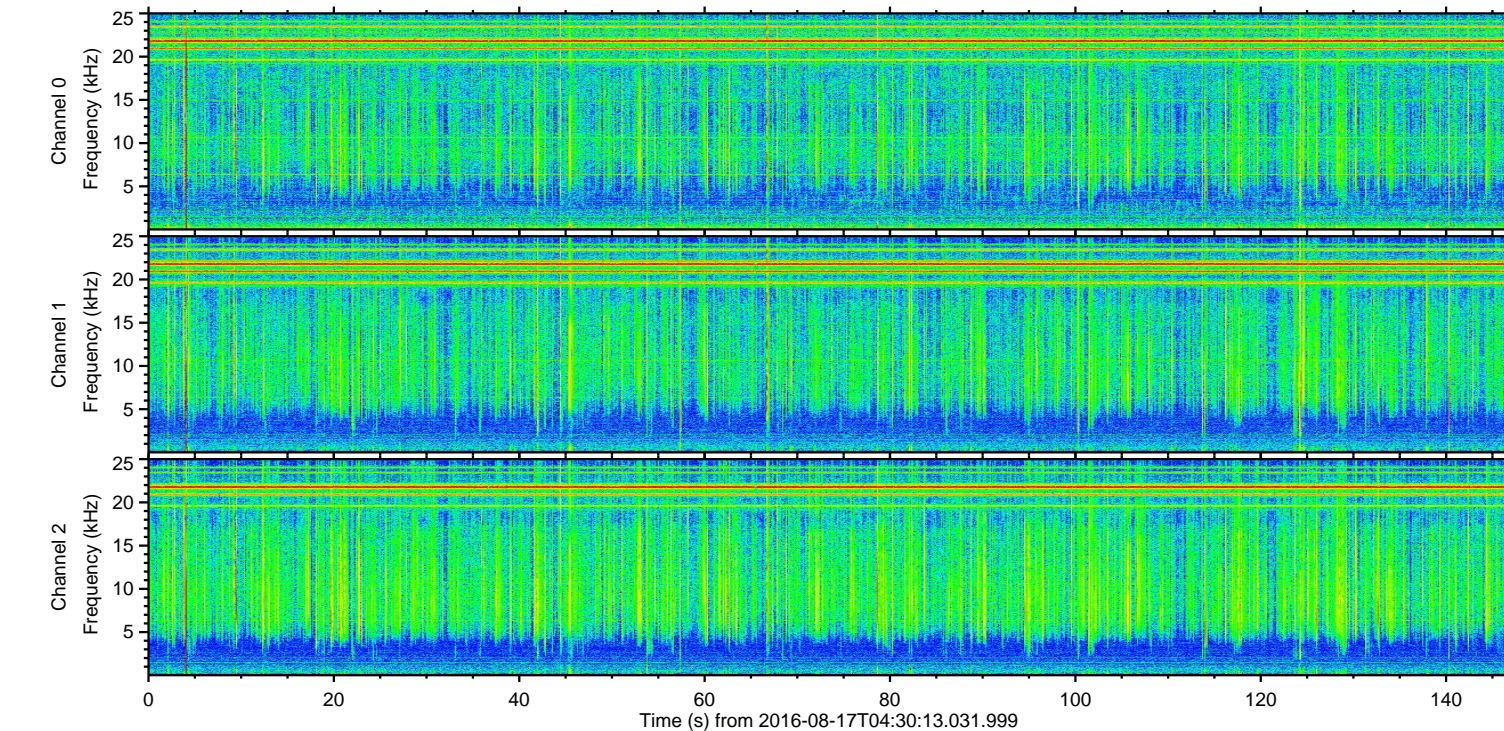
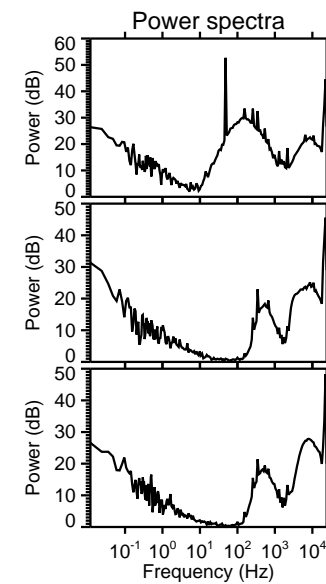
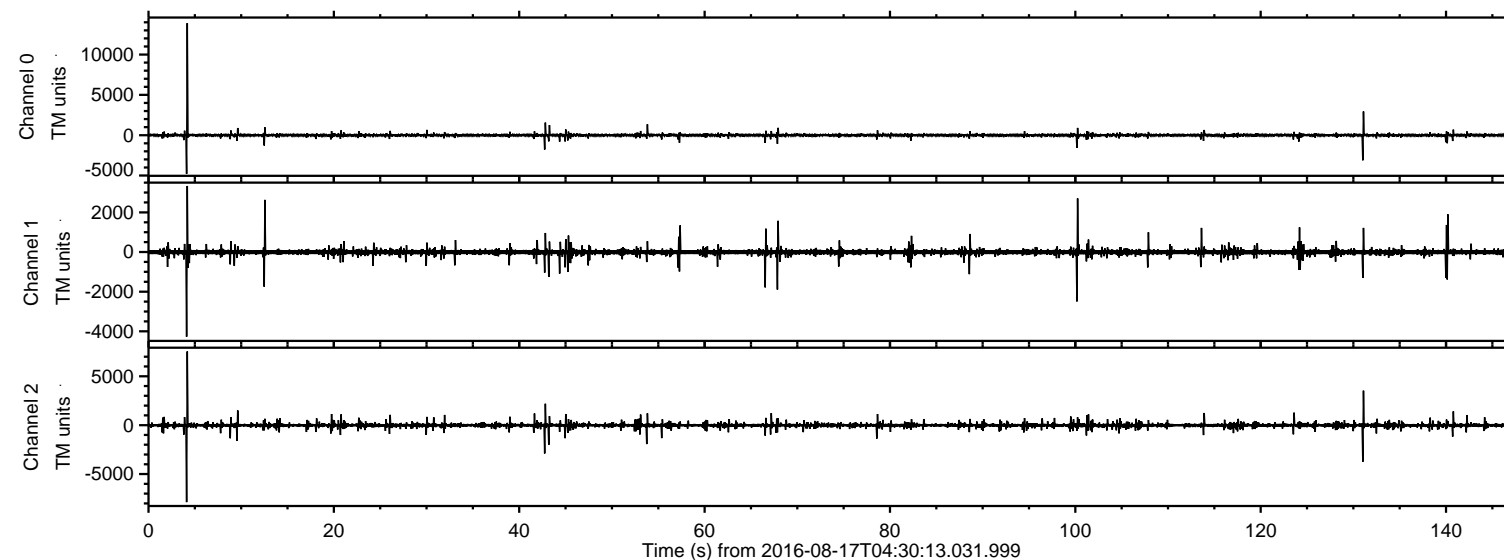

Processed Wed Aug 17 06:38:14 2016 by ELM ver.2012-10-06 from 001\_\_elm20160817\_043012\_\_dat00.bin

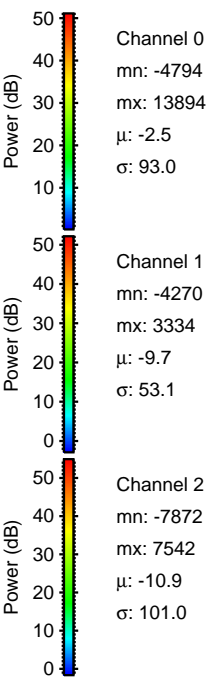
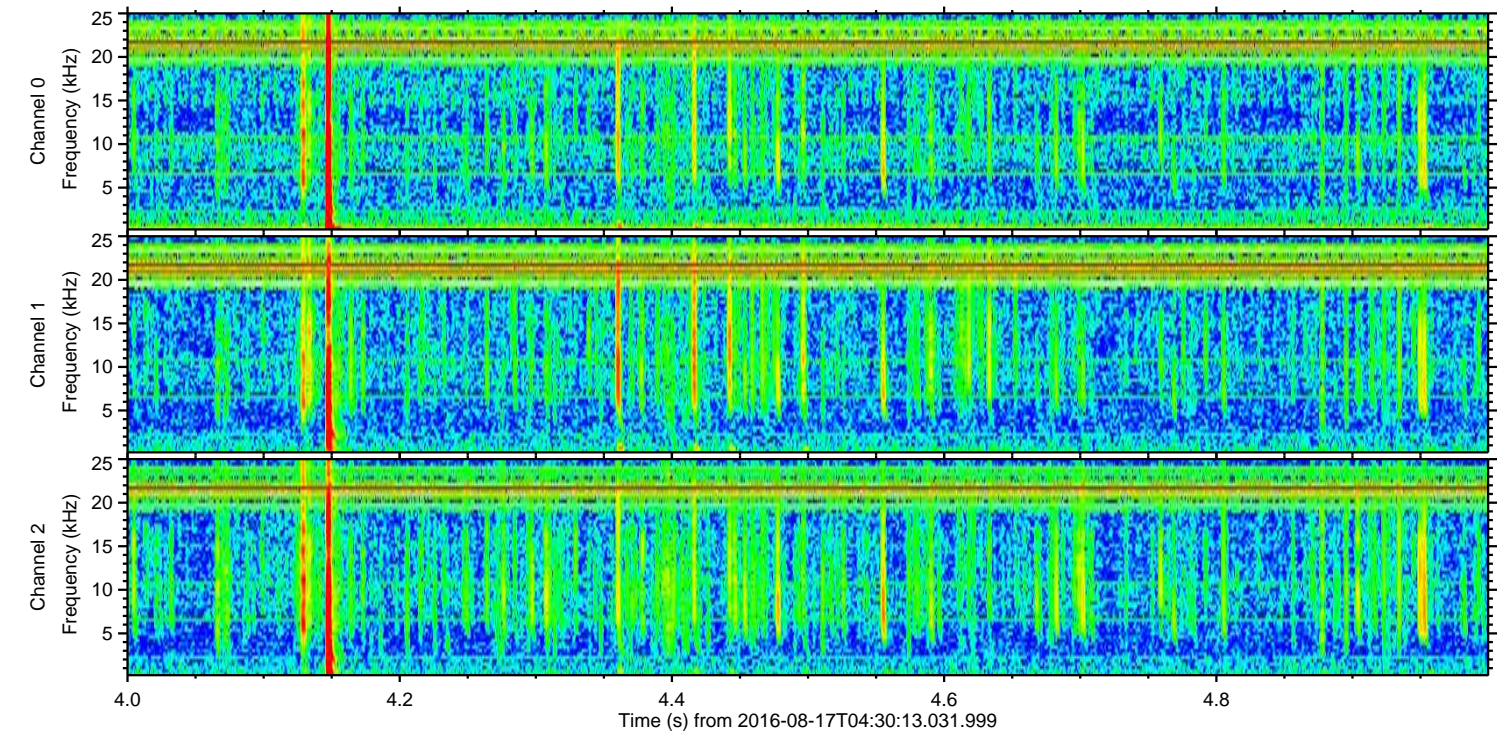
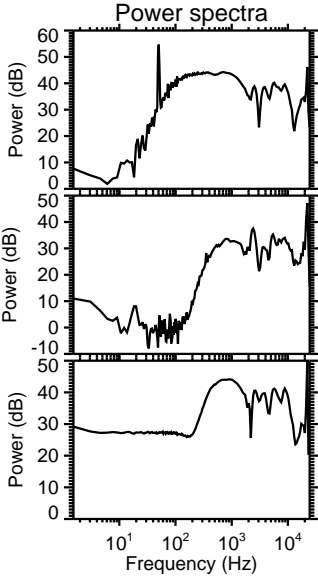
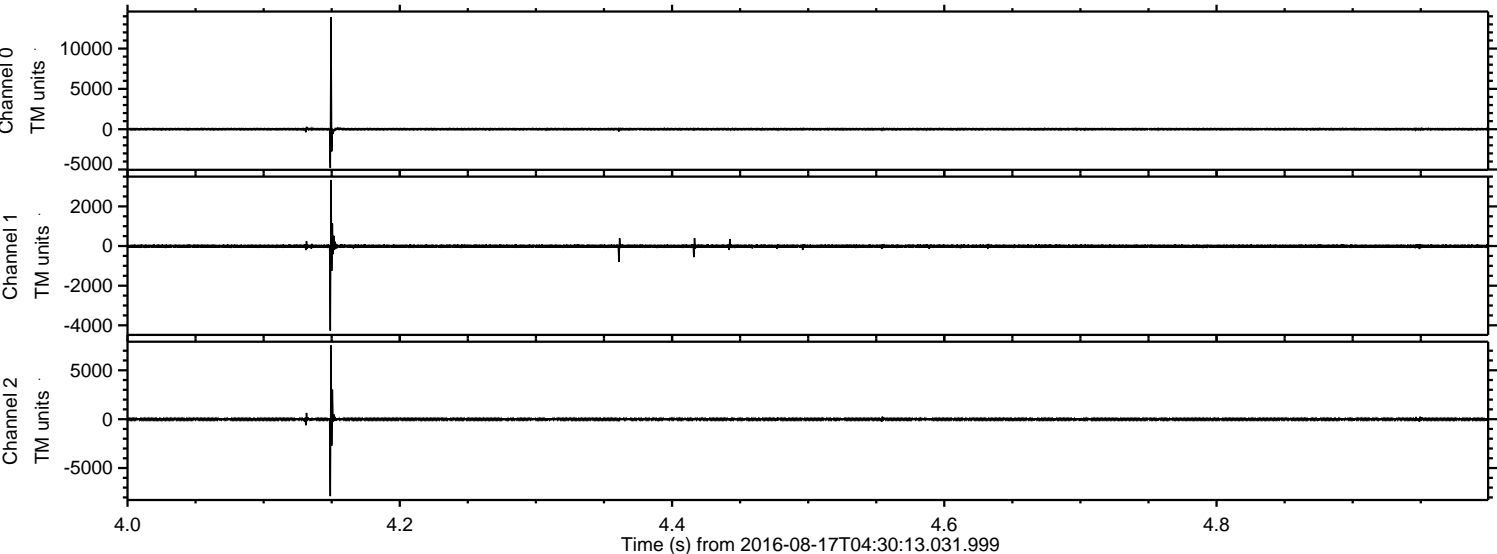



ELMAVAN 3D WAVEFORMS (Measured data sampled at 50 kHz) 51000 packets of 144 samples from 2016-08-17T04:30:13.031.999. Part 132/147

Processed Wed Aug 17 06:38:15 2016 by ELM ver.2012-10-06 from 001\_\_elm20160817\_043012\_\_dat00.bin

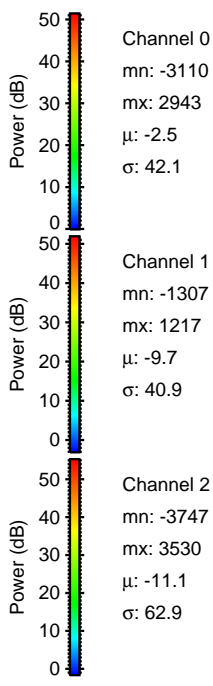
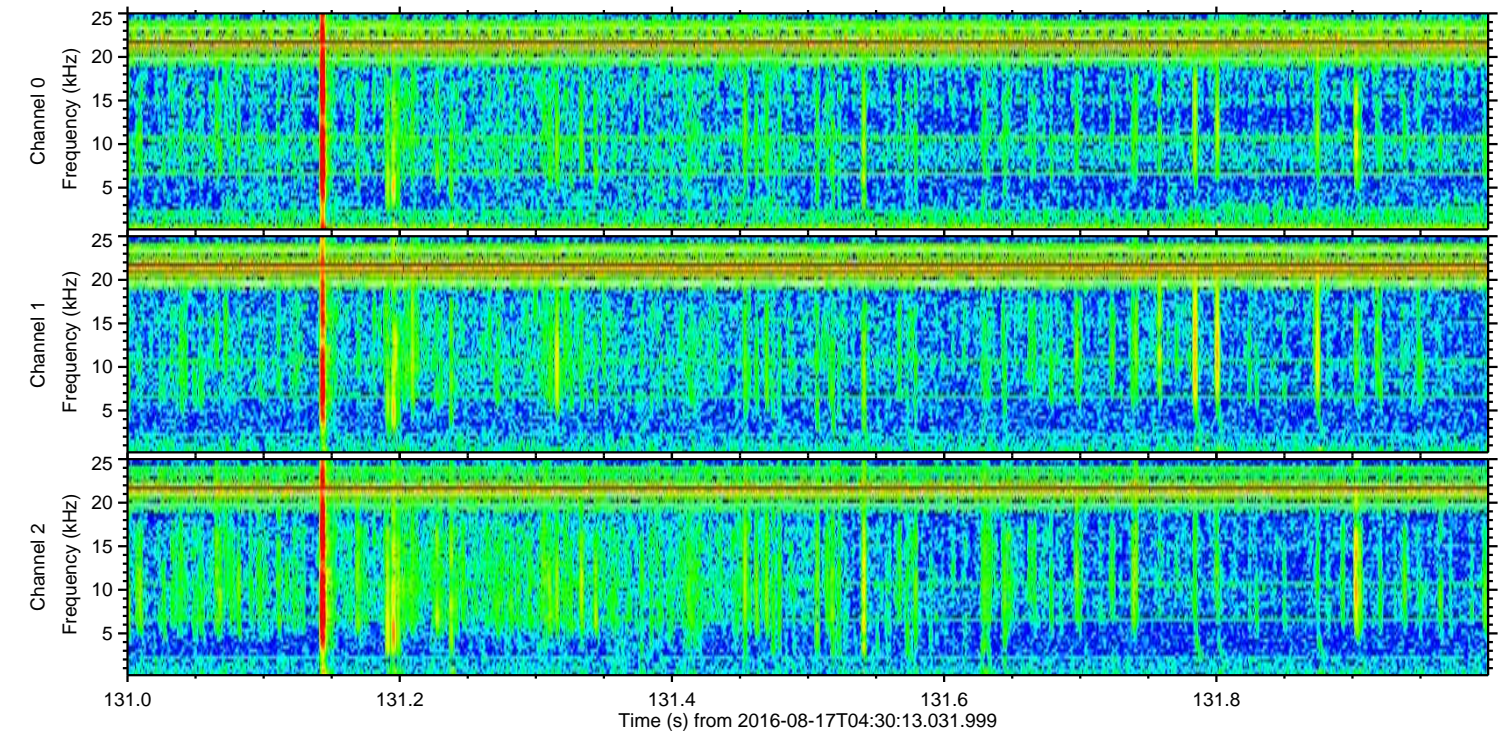
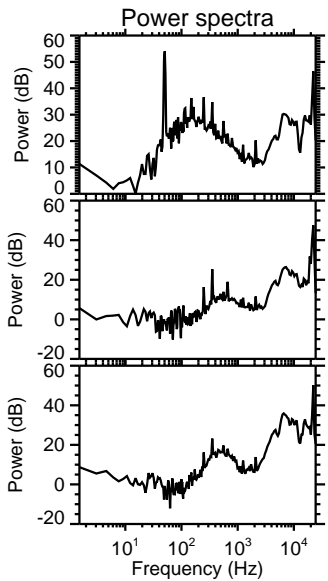
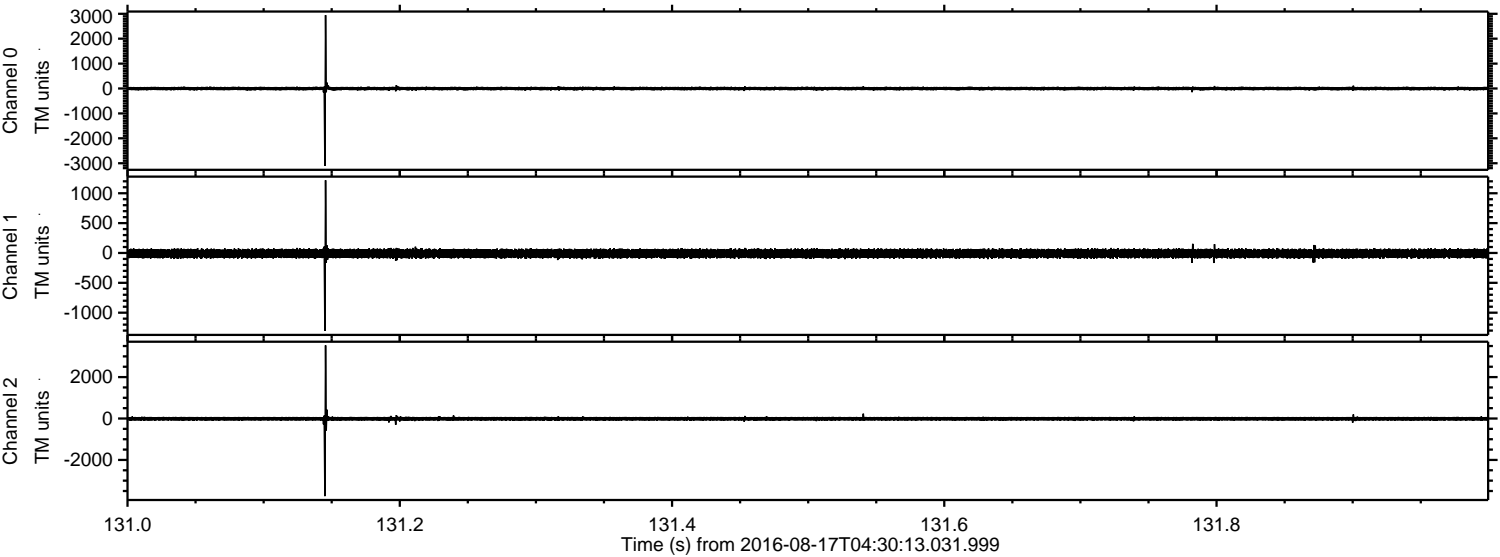



Processed Wed Aug 17 06:38:16 2016 by ELM ver.2012-10-06 from 001\_\_elm20160817\_043012\_\_dat00.bin

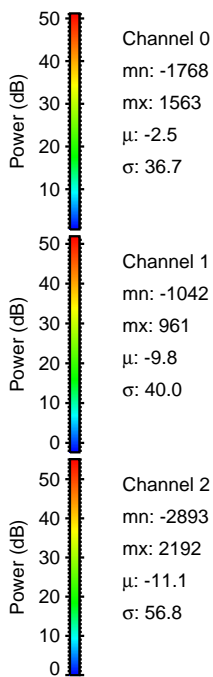
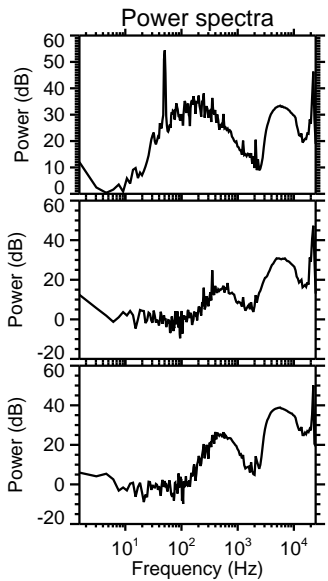
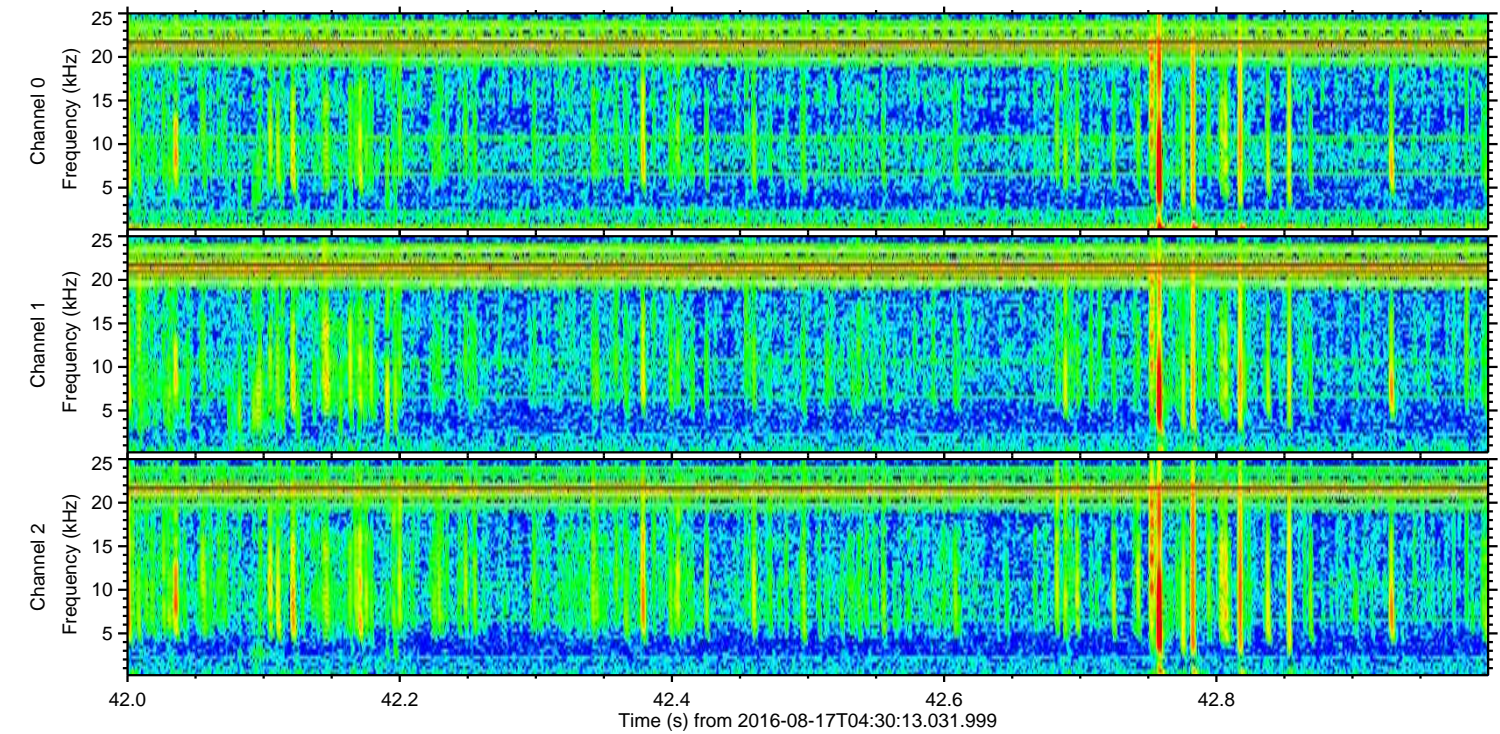
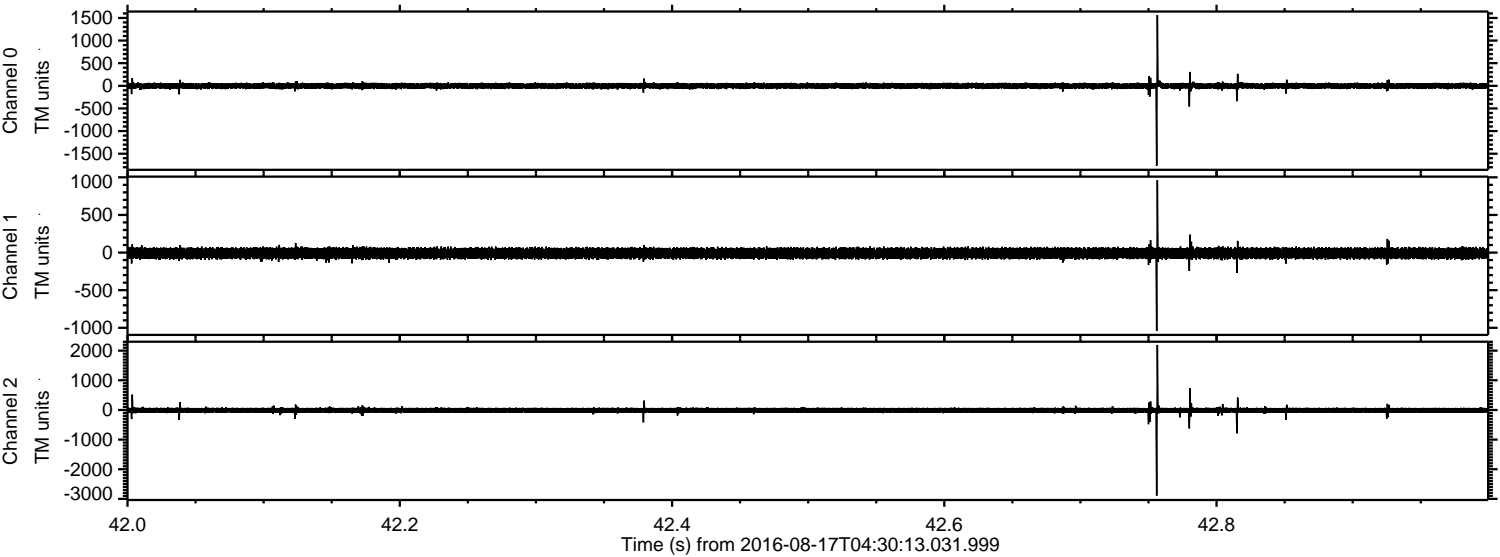



ELMAVAN 3D WAVEFORMS (Measured data sampled at 50 kHz) 51000 packets of 144 samples from 2016-08-17T04:30:13.031.999. Part 101/147

Processed Wed Aug 17 06:38:17 2016 by ELM ver.2012-10-06 from 001\_\_elm20160817\_043012\_\_dat00.bin

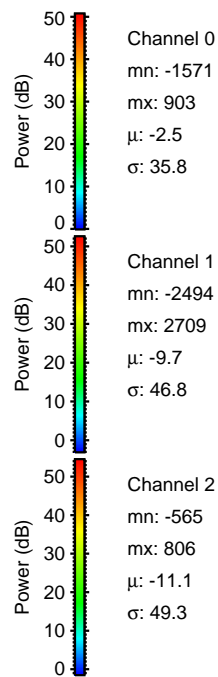
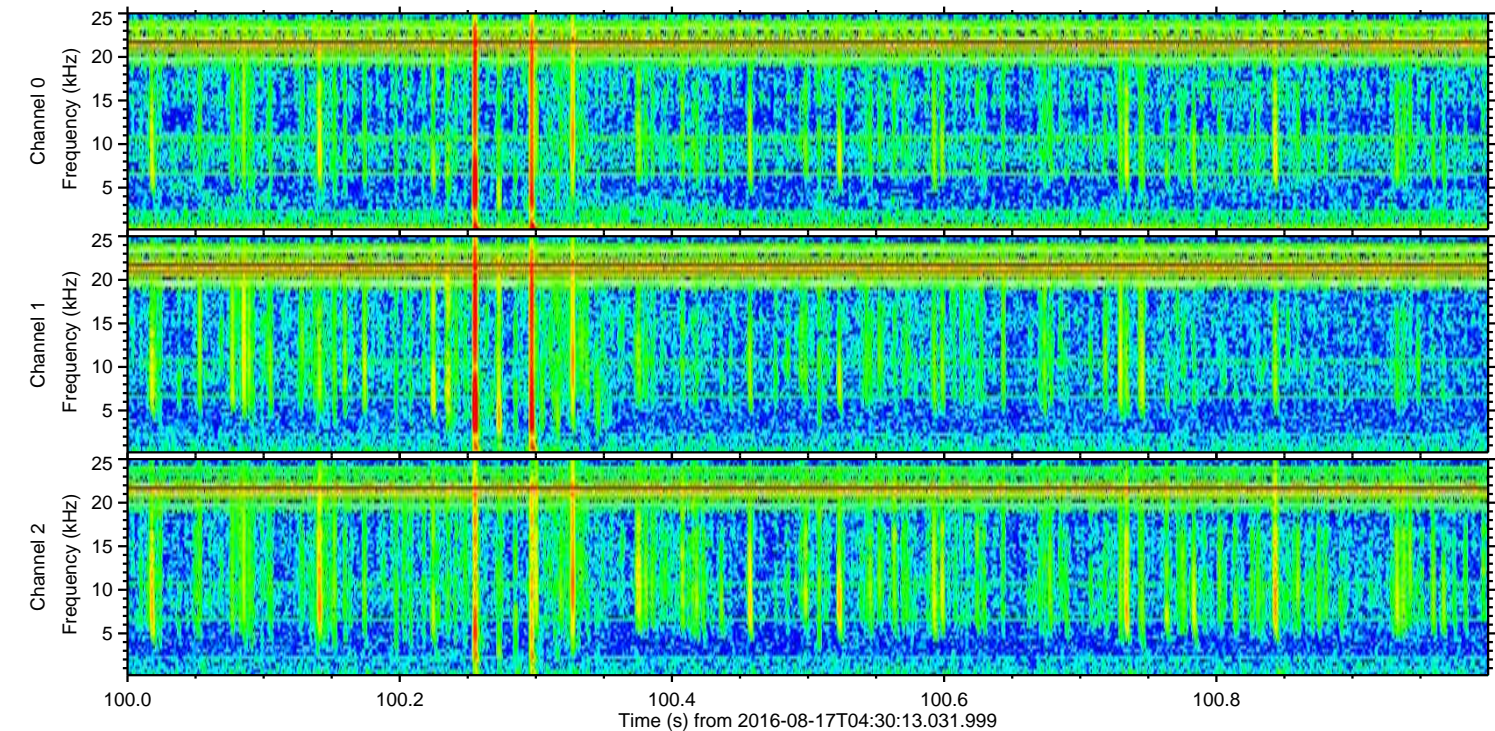
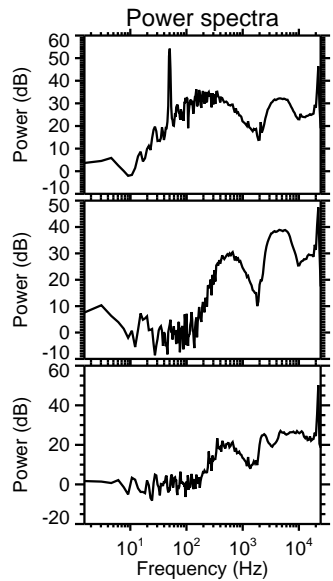
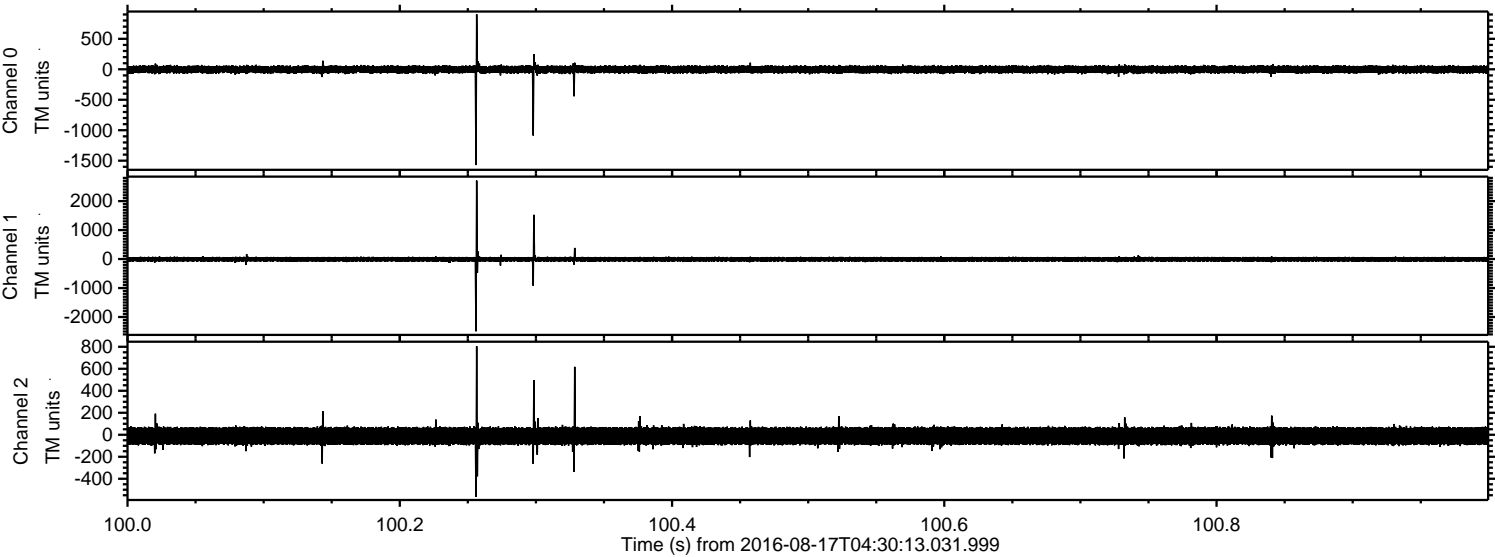



ELMAVAN 3D WAVEFORMS (Measured data sampled at 50 kHz) 51000 packets of 144 samples from 2016-08-17T04:30:13.031.999. Part 13/147

Processed Wed Aug 17 06:38:18 2016 by ELM ver.2012-10-06 from 001\_\_elm20160817\_043012\_\_dat00.bin

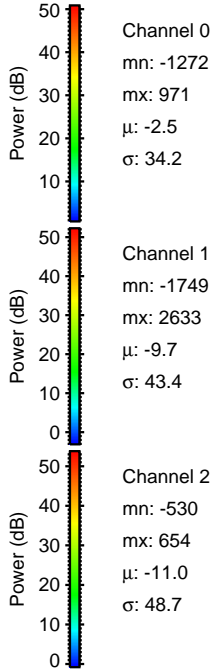
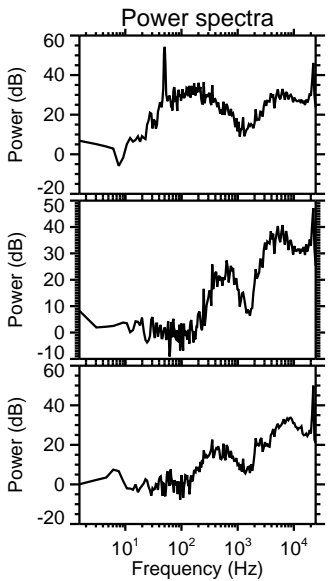
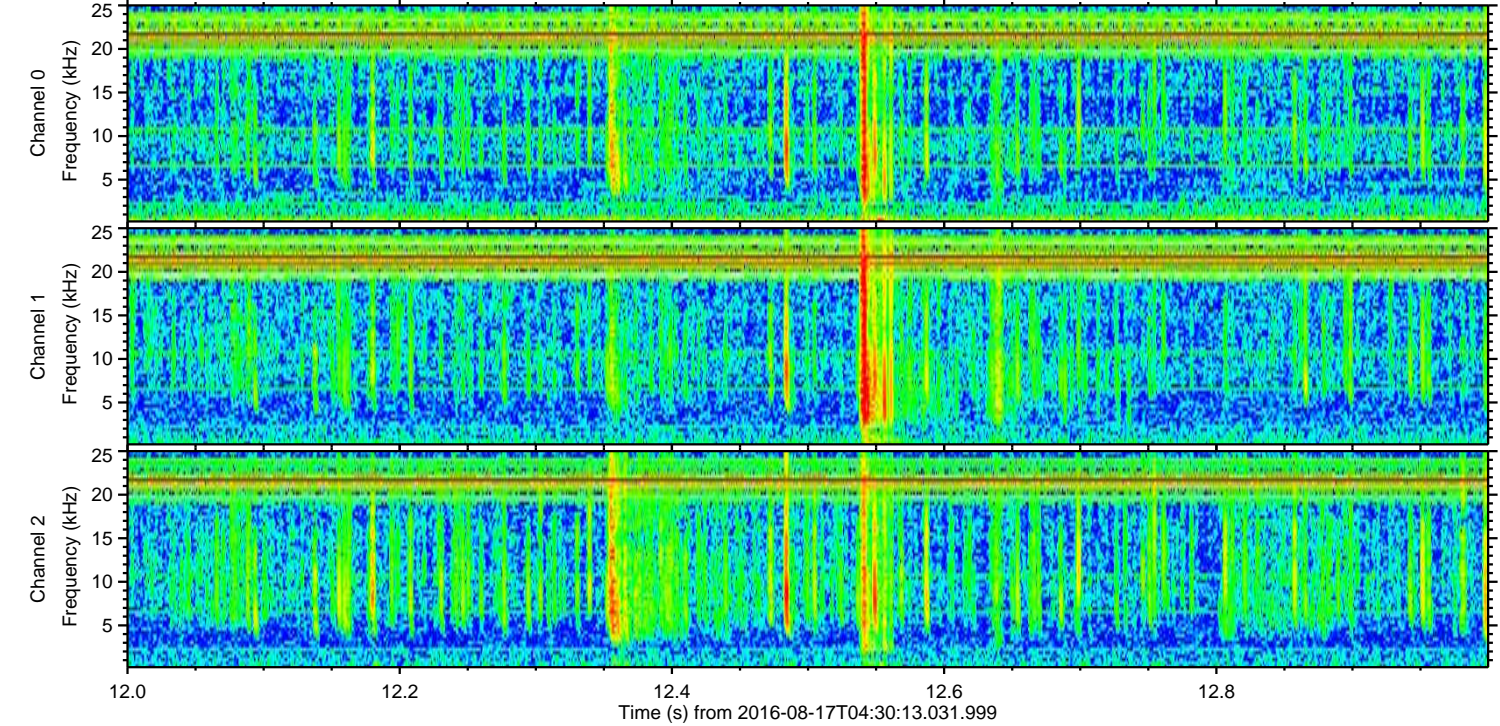
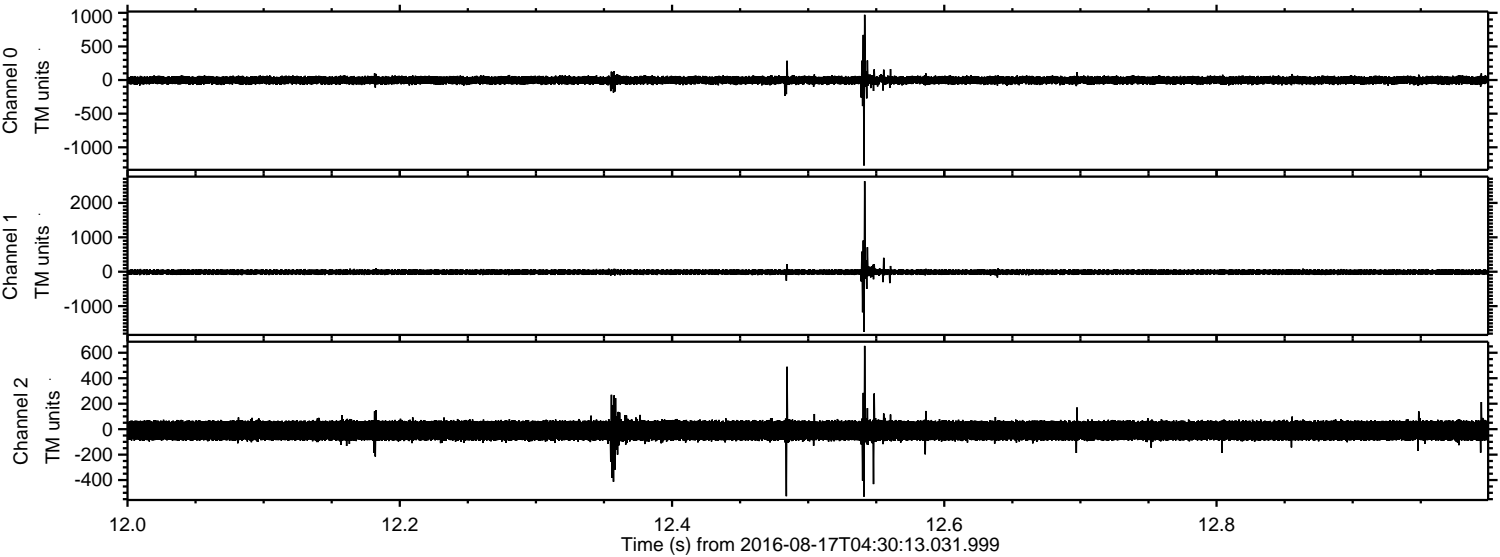



Processed Wed Aug 17 06:38:19 2016 by ELM ver.2012-10-06 from 001\_\_elm20160817\_043012\_\_dat00.bin

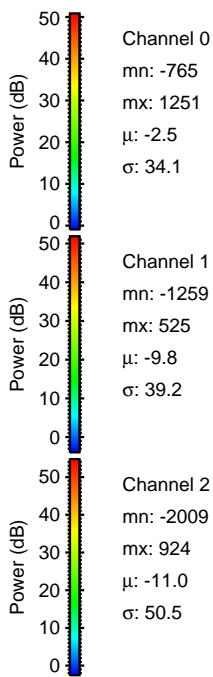
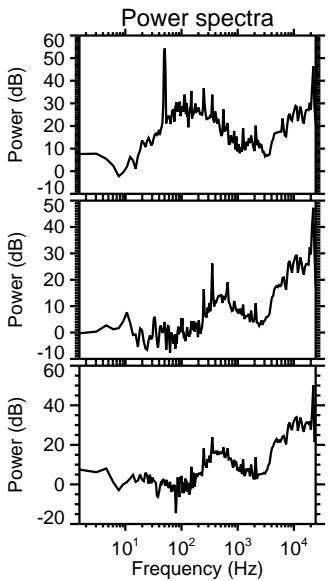
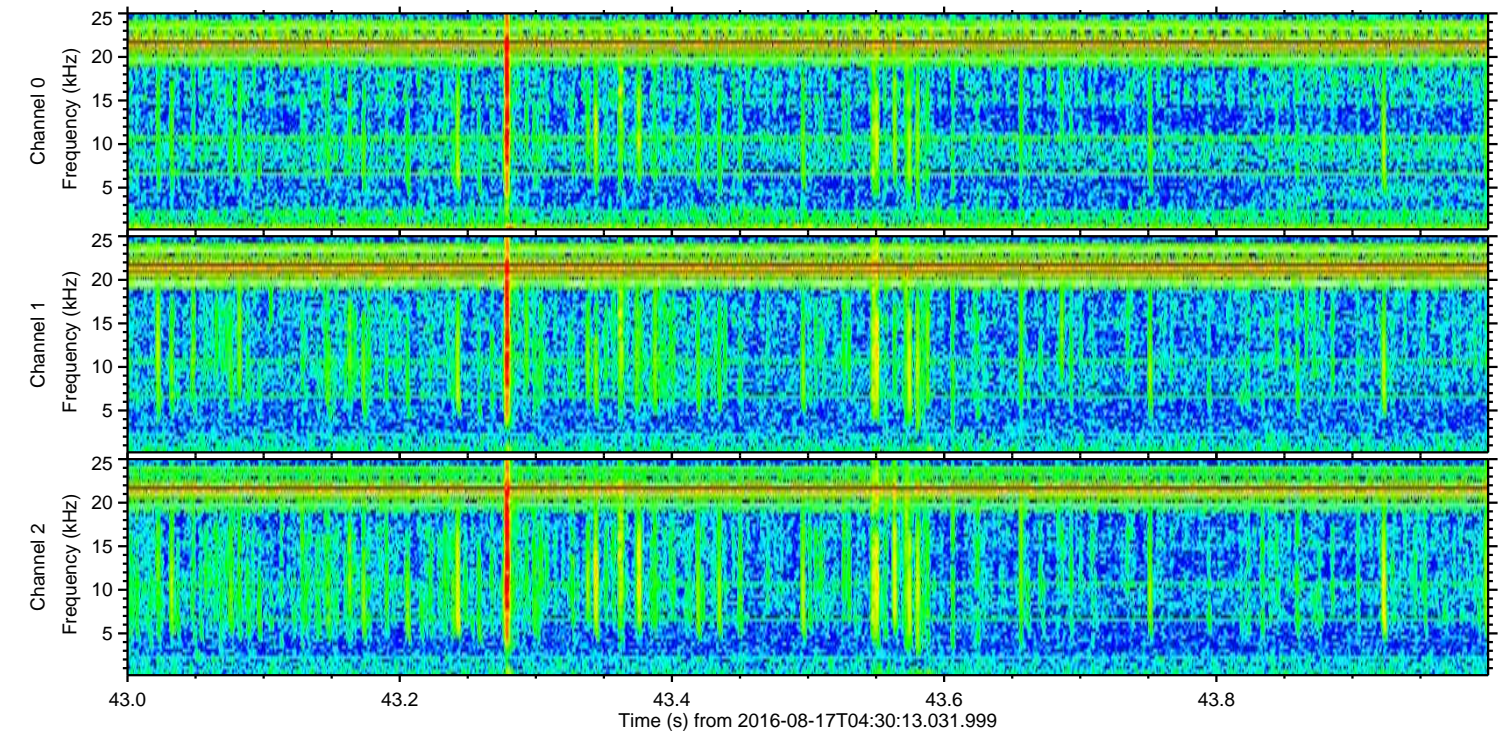
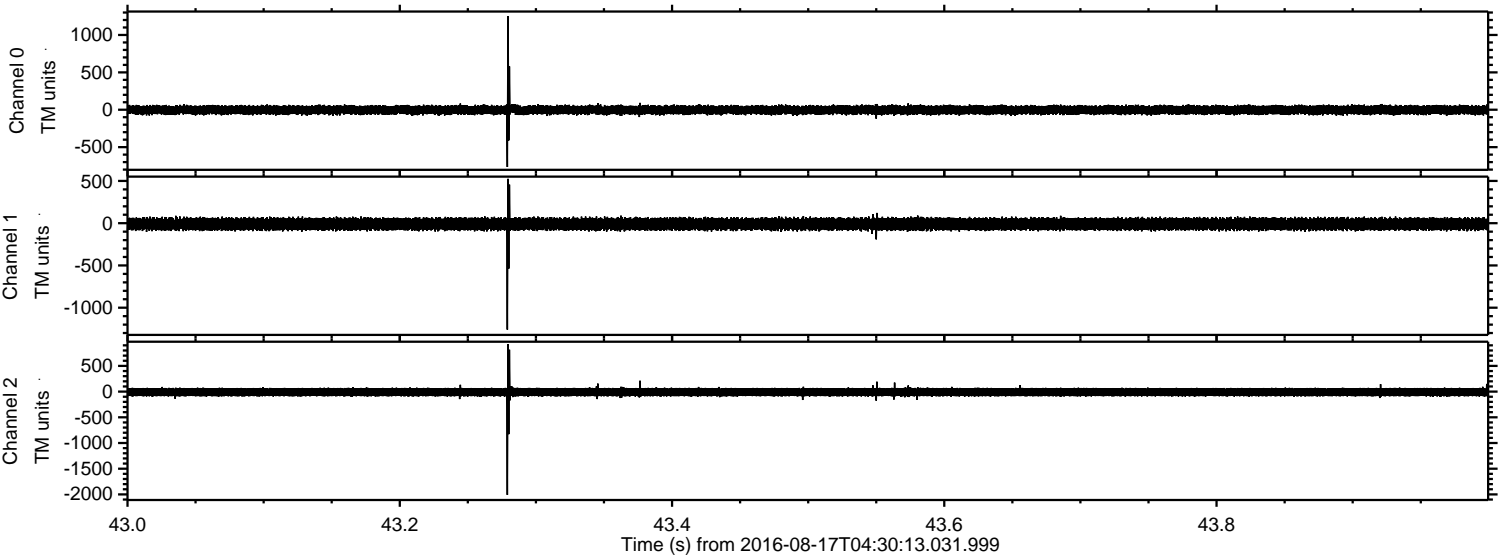



Processed Wed Aug 17 06:38:20 2016 by ELM ver.2012-10-06 from 001\_\_elm20160817\_043012\_\_dat00.bin

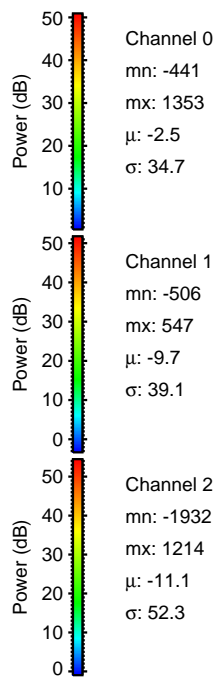
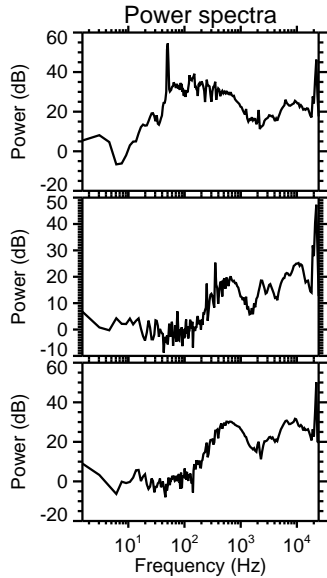
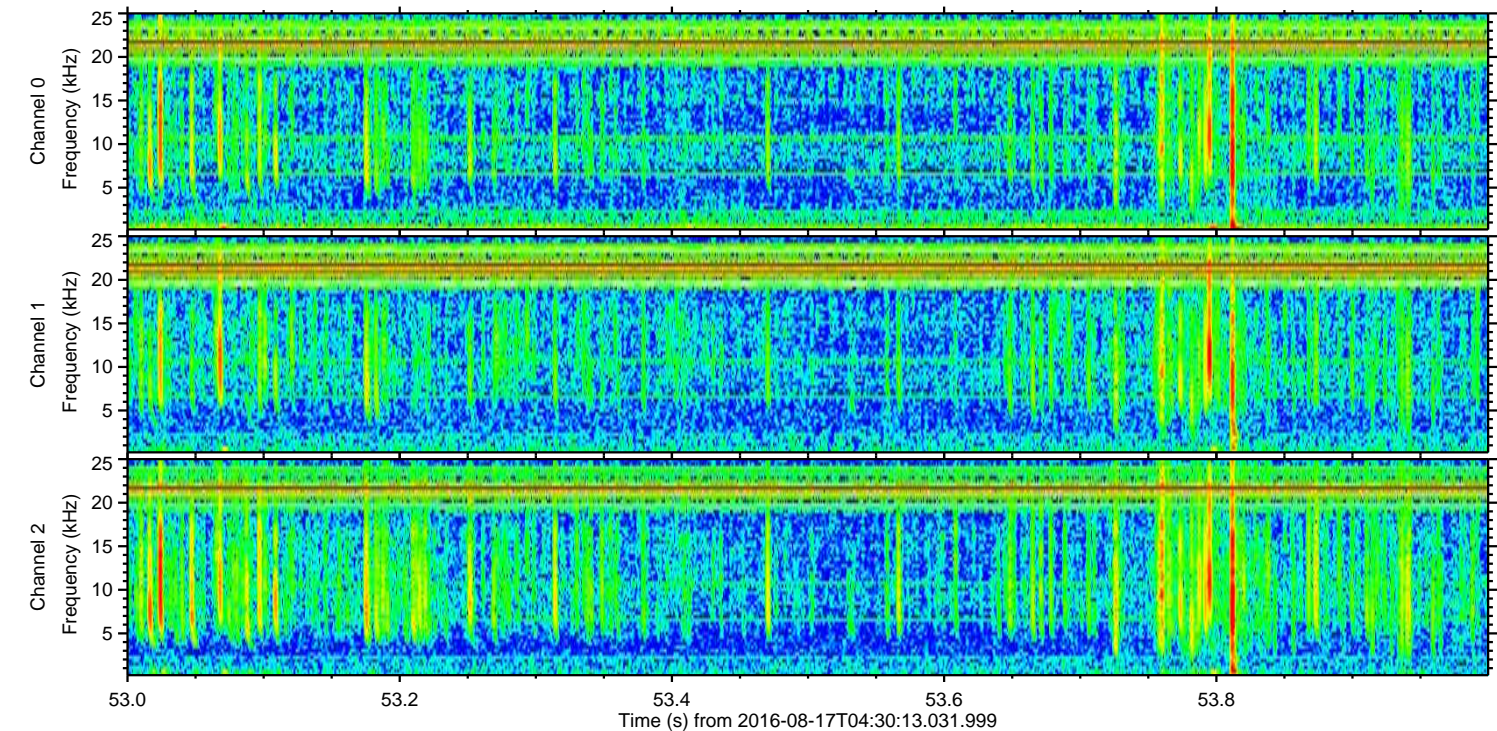
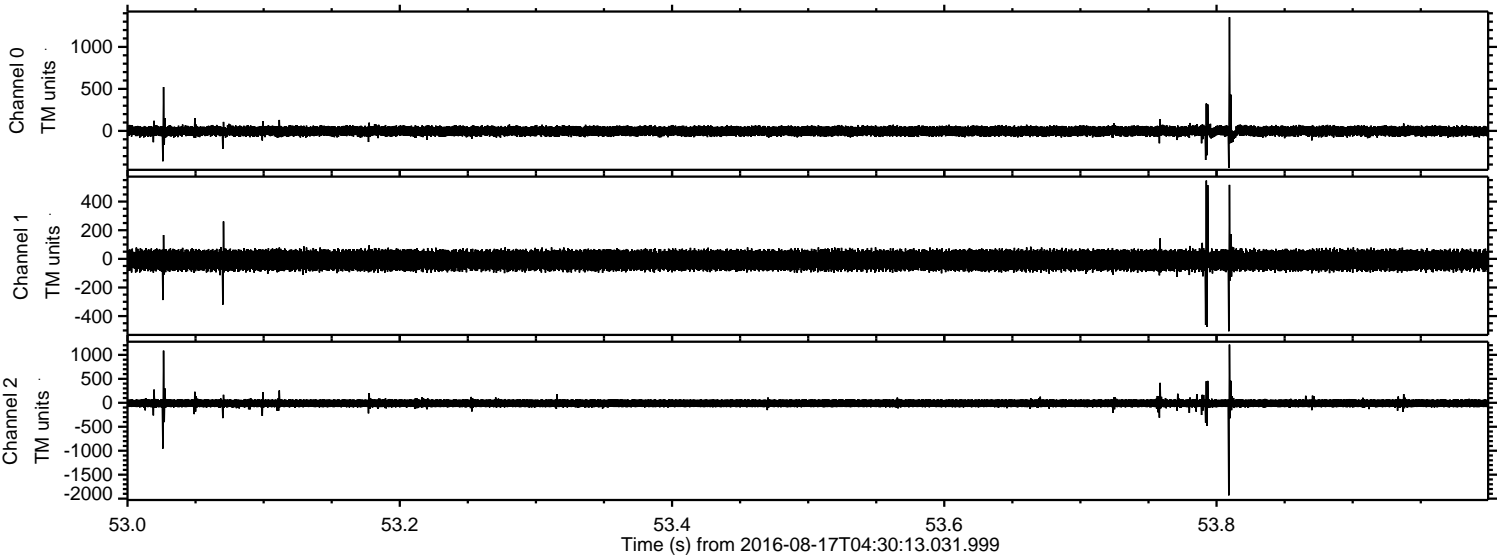



ELMAVAN 3D WAVEFORMS (Measured data sampled at 50 kHz) 51000 packets of 144 samples from 2016-08-17T04:30:13.031.999. Part 141/147

Processed Wed Aug 17 06:38:21 2016 by ELM ver.2012-10-06 from 001\_\_elm20160817\_043012\_\_dat00.bin

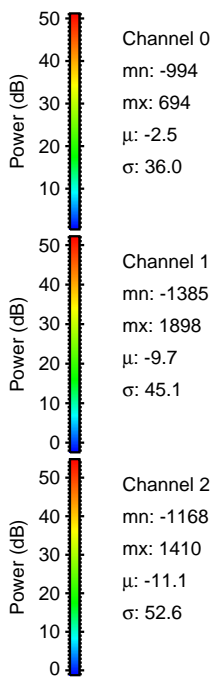
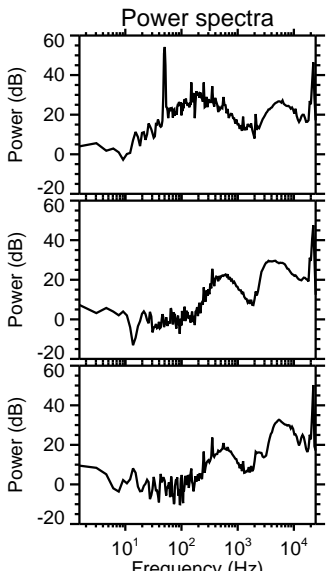
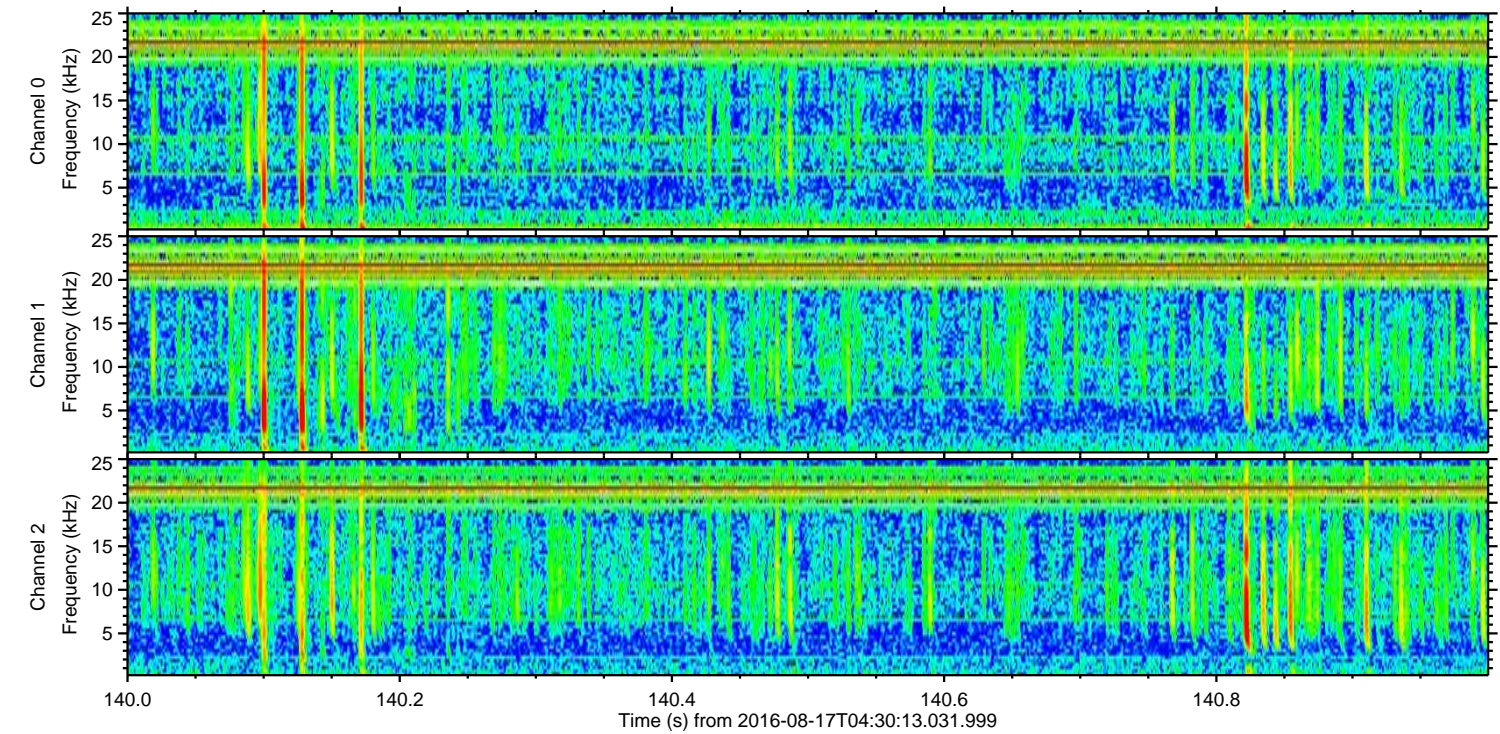
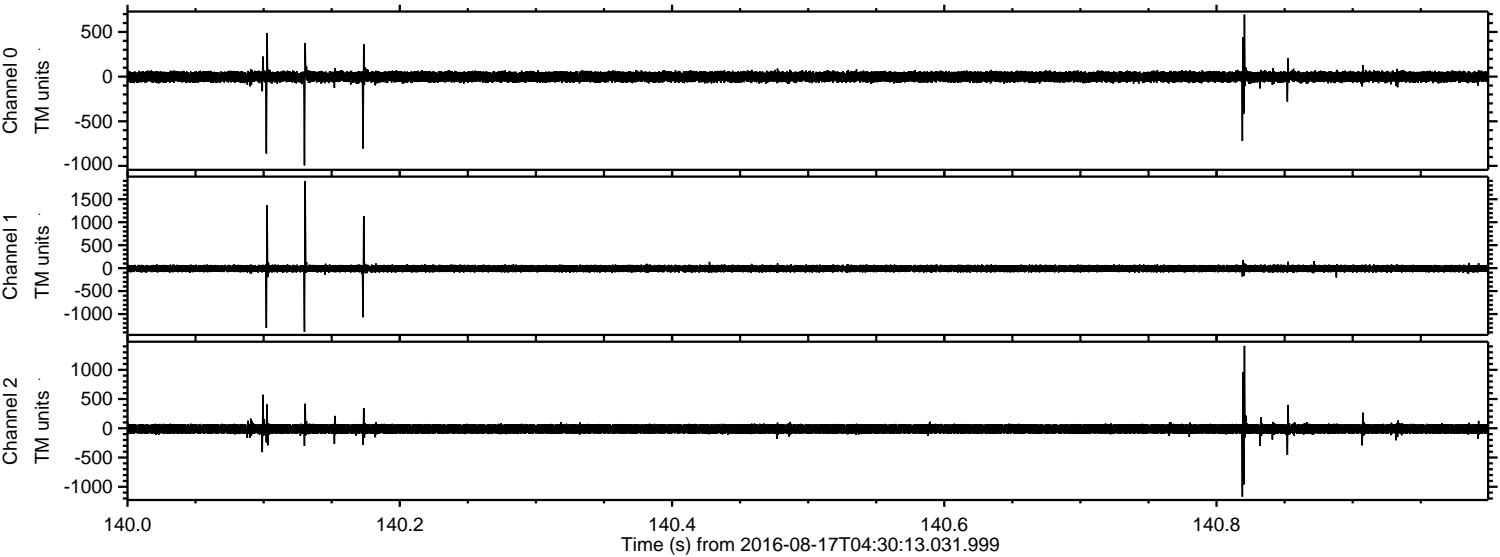

Channel 0  
mn: -994  
mx: 694  
 $\mu$ : -2.5  
 $\sigma$ : 36.0

Channel 1  
mn: -1385  
mx: 1898  
 $\mu$ : -9.7  
 $\sigma$ : 45.1

Channel 2  
mn: -1168  
mx: 1410  
 $\mu$ : -11.1  
 $\sigma$ : 52.6



Processed Wed Aug 17 06:38:22 2016 by ELM ver.2012-10-06 from 001\_\_elm20160817\_043012\_\_dat00.bin

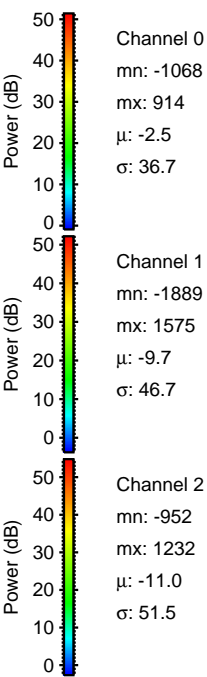
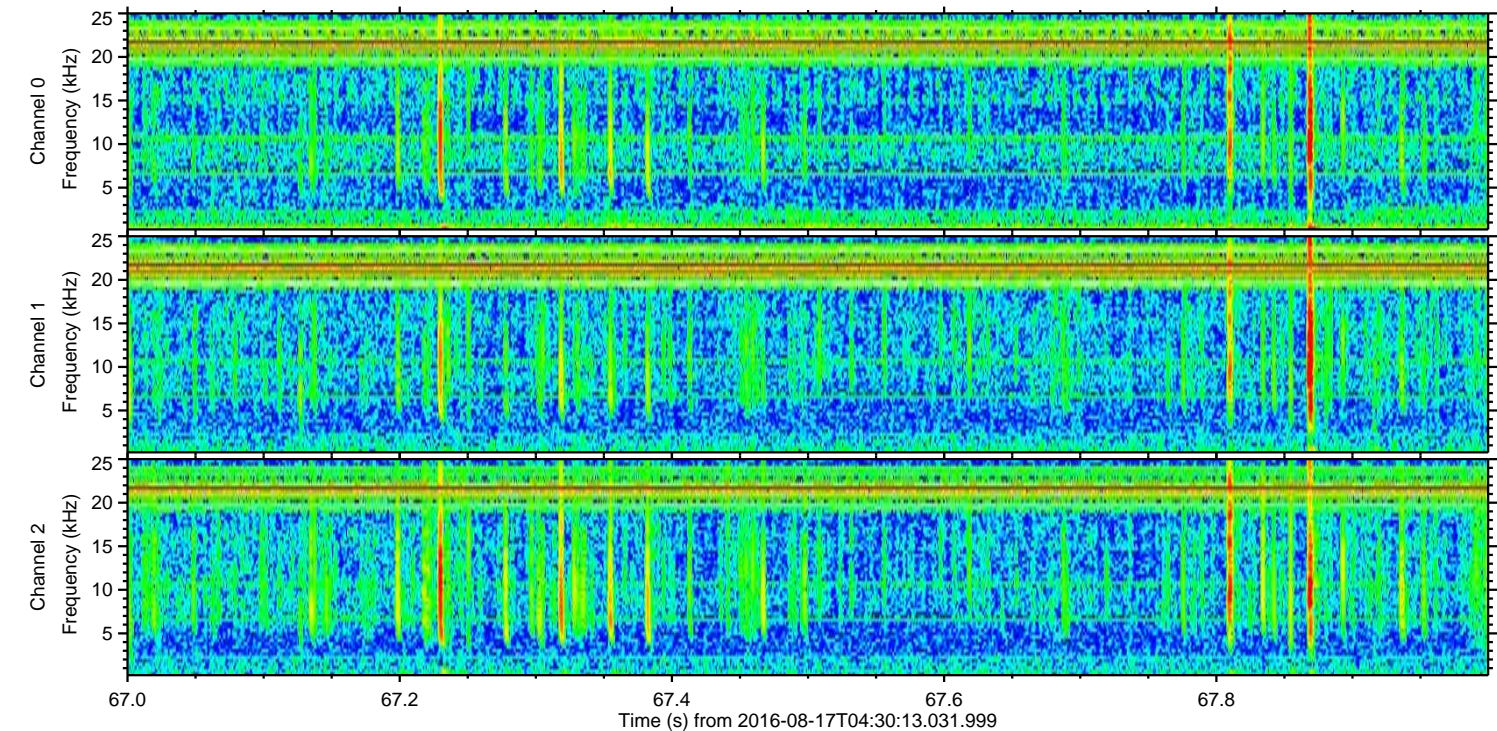
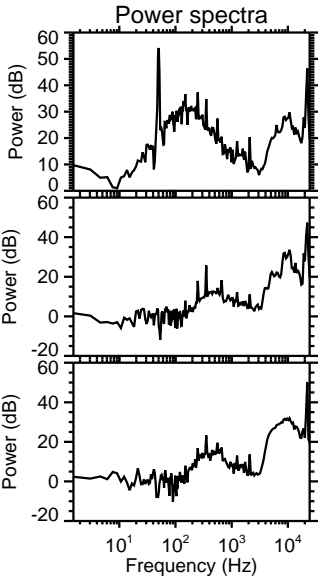
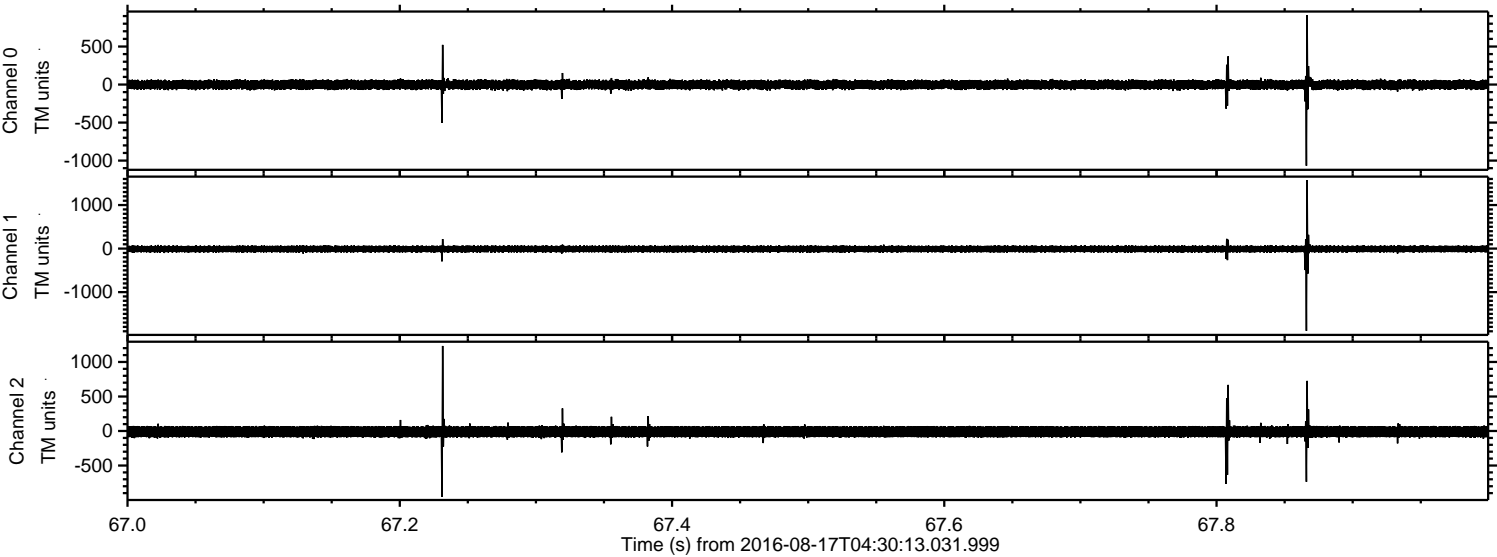



Processed Wed Aug 17 06:38:23 2016 by ELM ver.2012-10-06 from 001\_\_elm20160817\_043012\_\_dat00.bin

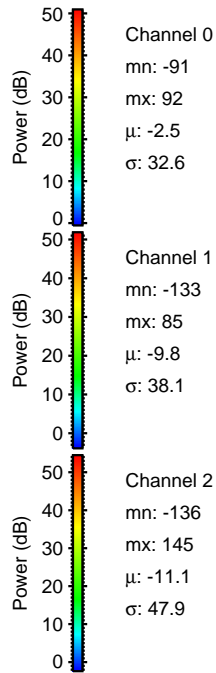
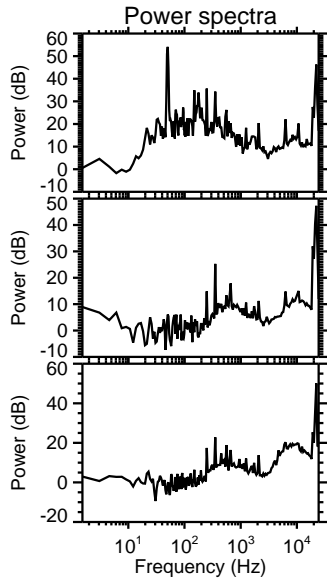
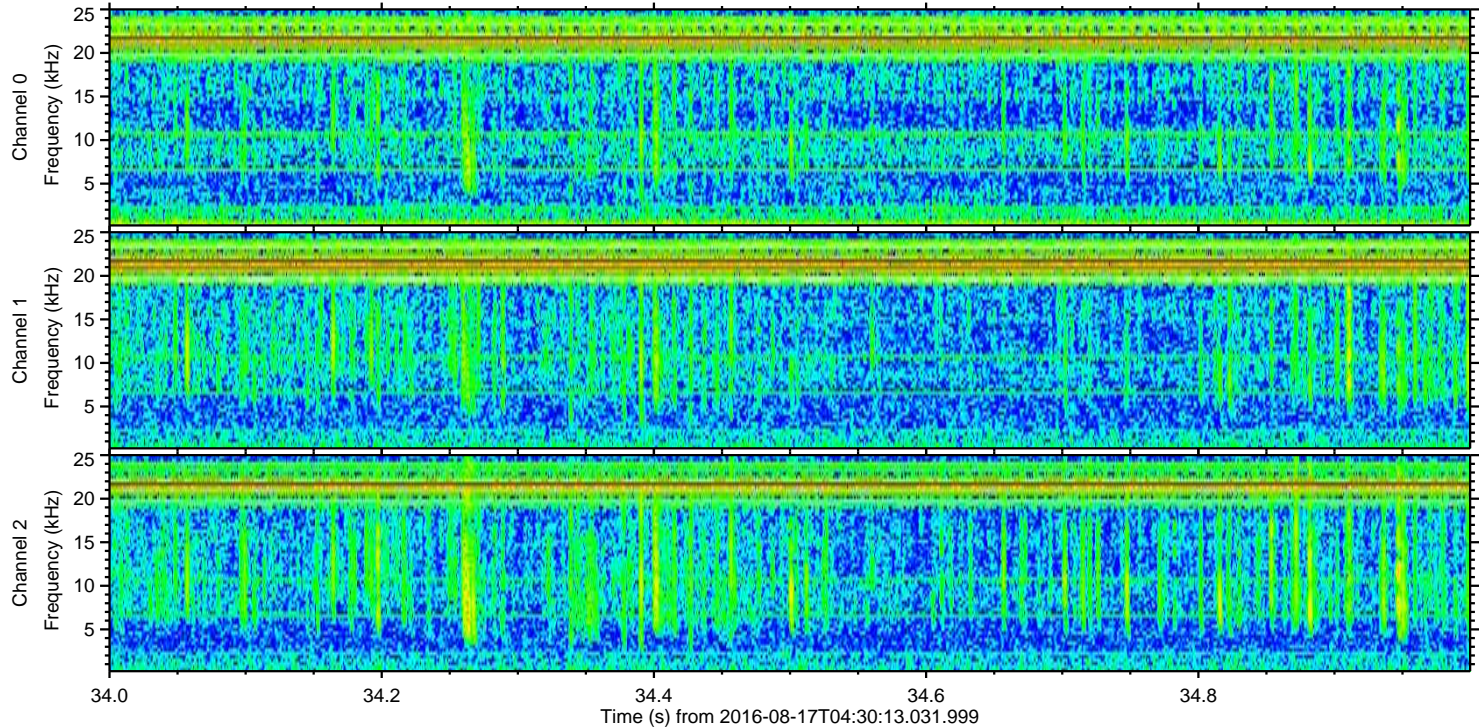
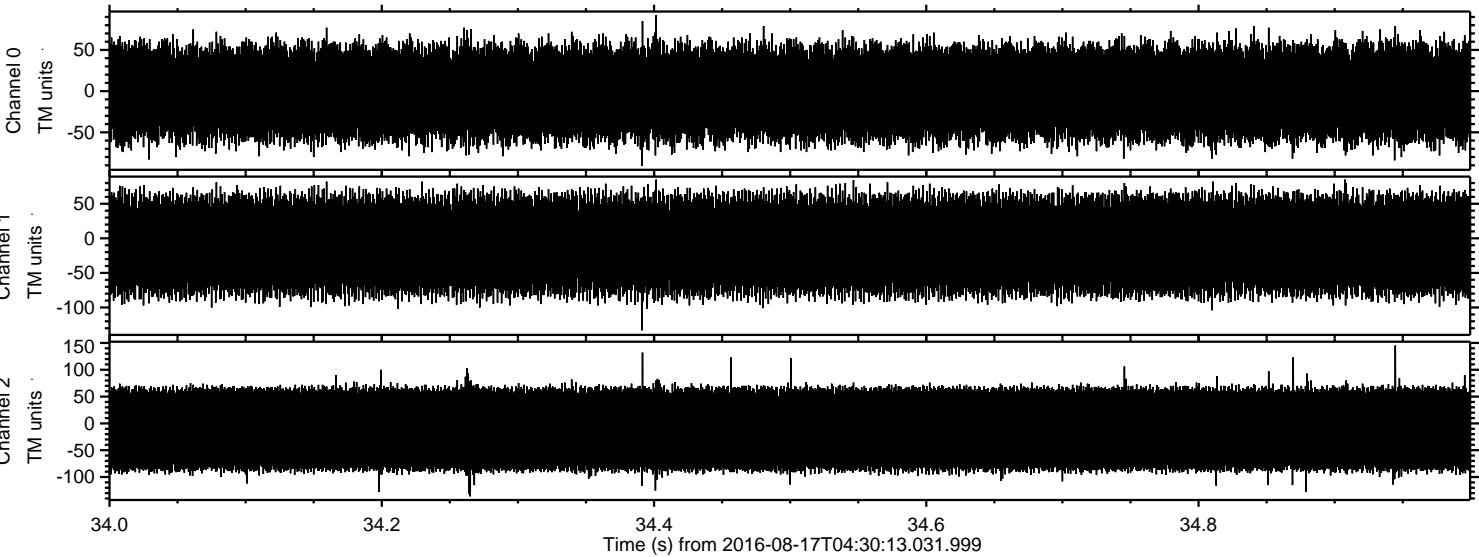

Channel 0  
mn: -91  
mx: 92  
 $\mu$ : -2.5  
 $\sigma$ : 32.6

Channel 1  
mn: -133  
mx: 85  
 $\mu$ : -9.8  
 $\sigma$ : 38.1

Channel 2  
mn: -136  
mx: 145  
 $\mu$ : -11.1  
 $\sigma$ : 47.9