

ELMAVAN 3D WAVEFORMS (Measured data sampled at 50 kHz) 51000 packets of 144 samples from 2016-08-17T01:25:04.625.000.

Processed Wed Aug 17 03:33:15 2016 by ELM ver.2012-10-06 from 001__elm20160817_012503__dat00.bin

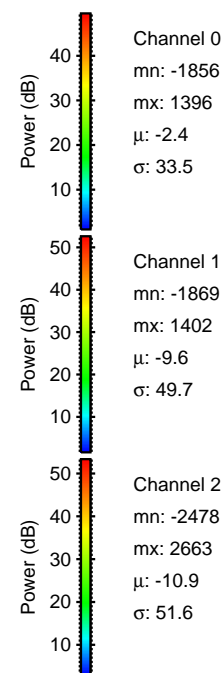
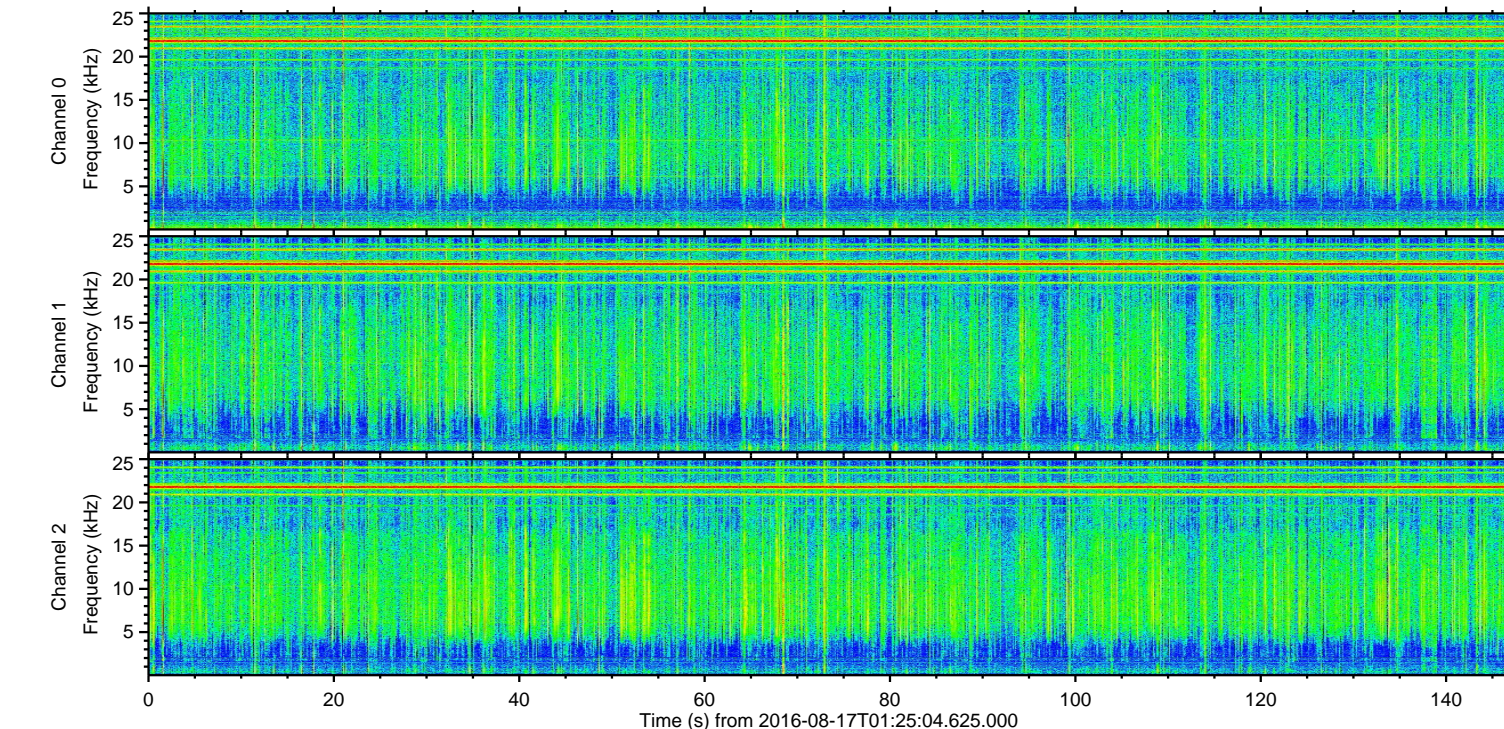
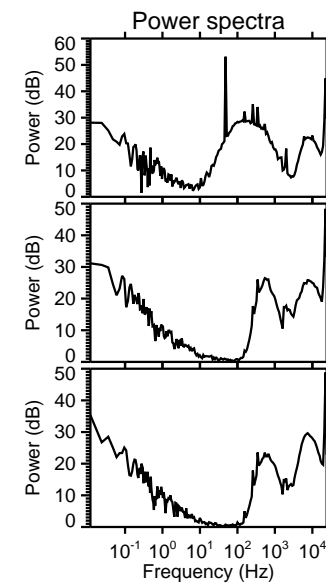
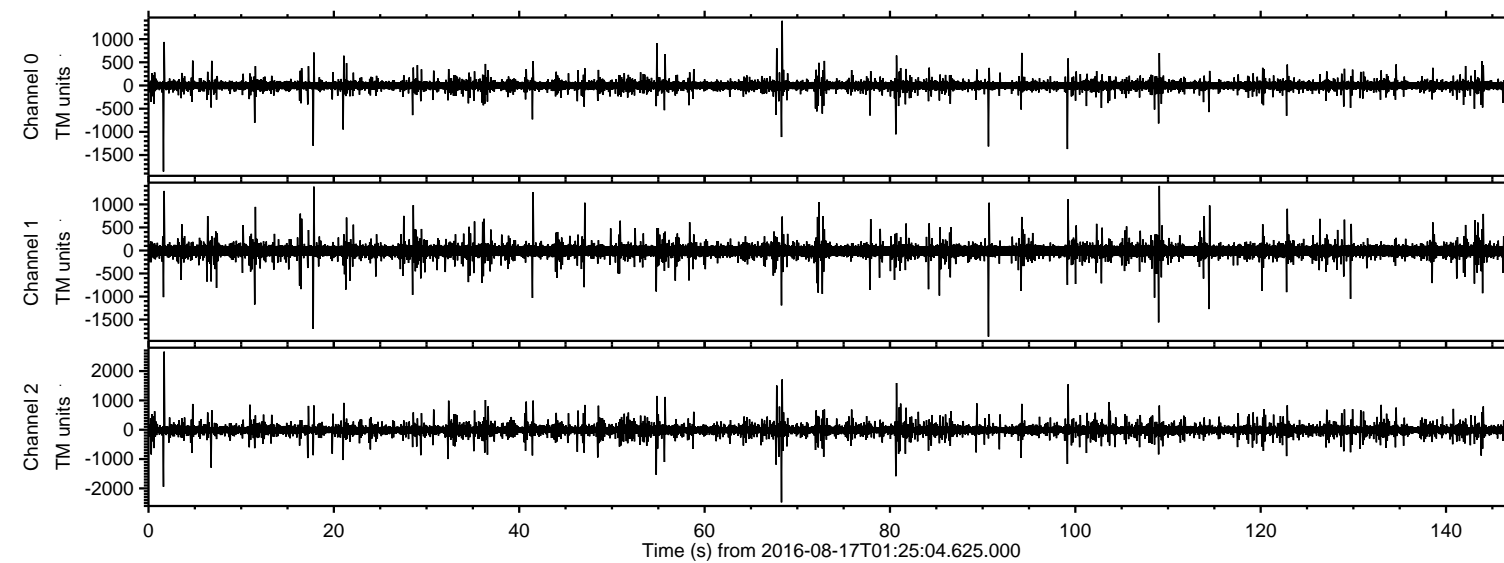

ELMAVAN 3D WAVEFORMS (Measured data sampled at 50 kHz) 51000 packets of 144 samples from 2016-08-17T01:25:04.625.000. Part 2/147

Processed Wed Aug 17 03:33:30 2016 by ELM ver.2012-10-06 from 001__elm20160817_012503__dat00.bin

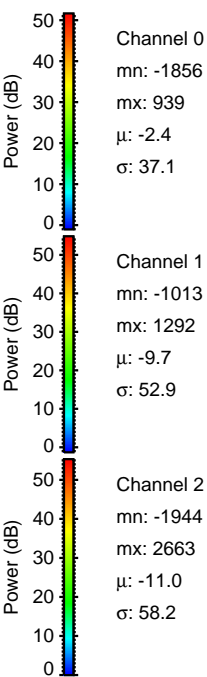
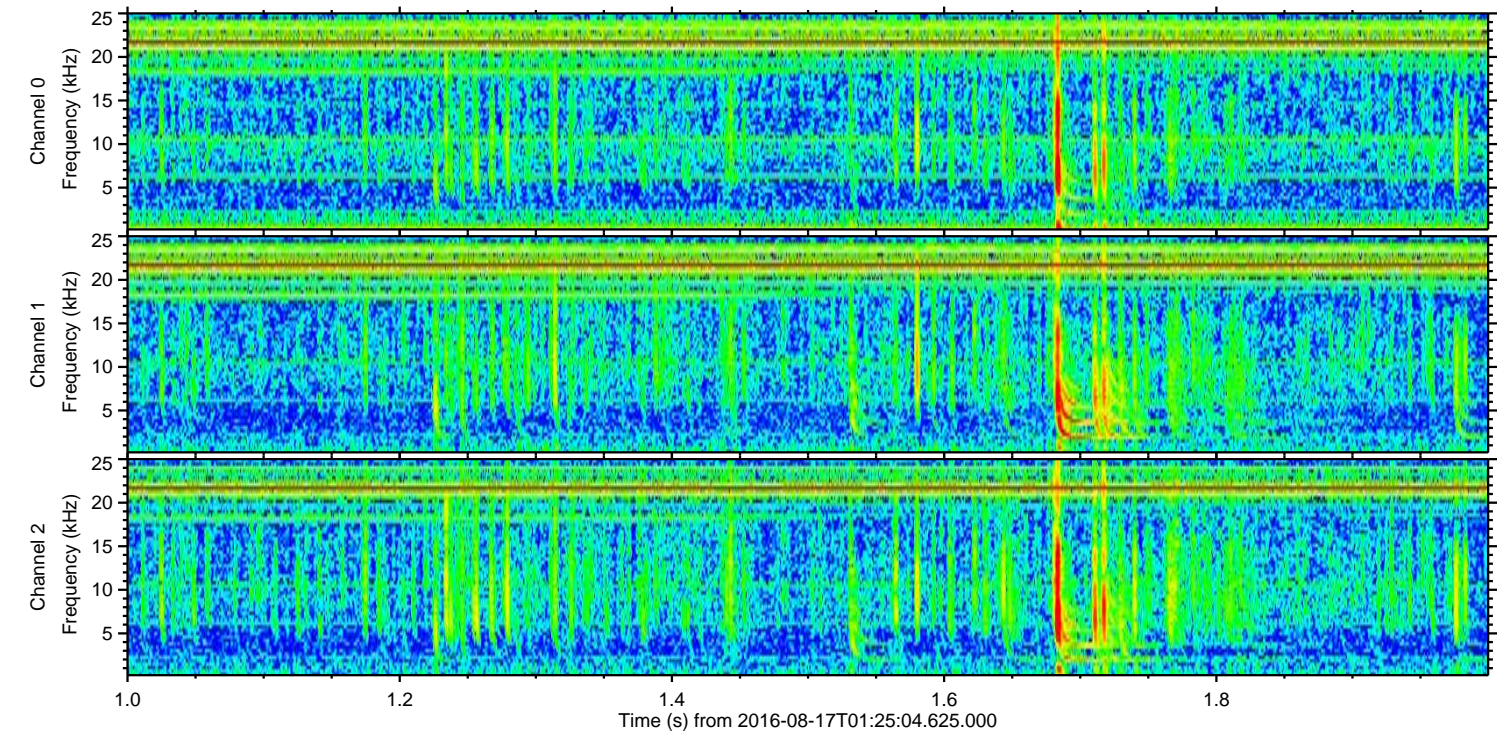
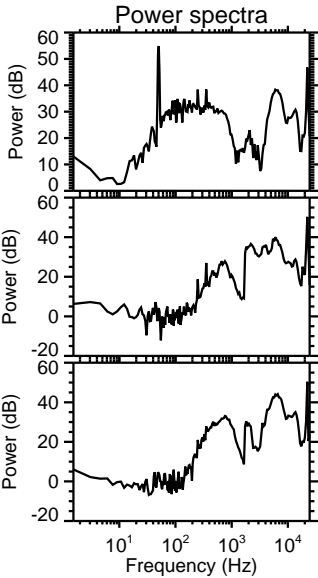
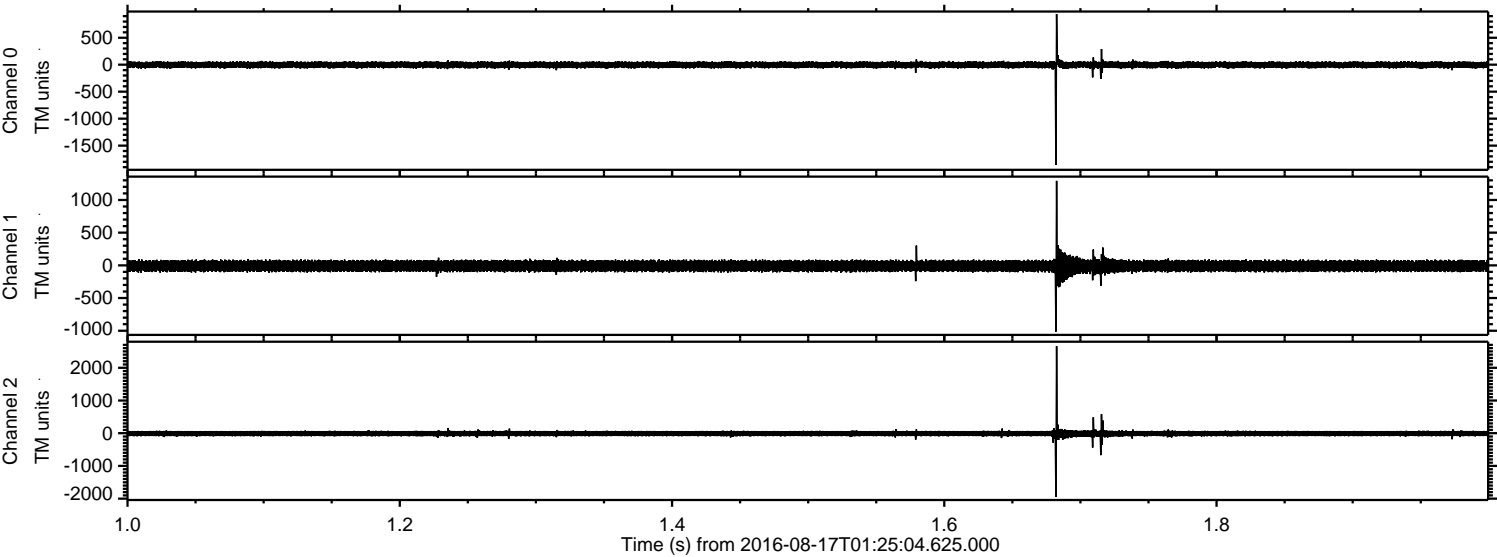

Processed Wed Aug 17 03:33:31 2016 by ELM ver.2012-10-06 from 001__elm20160817_012503__dat00.bin

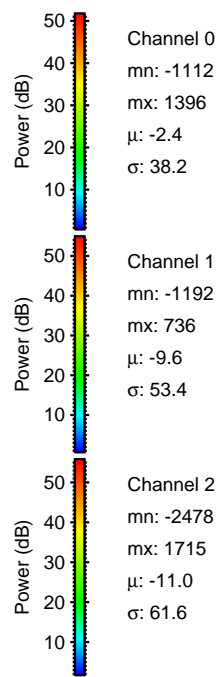
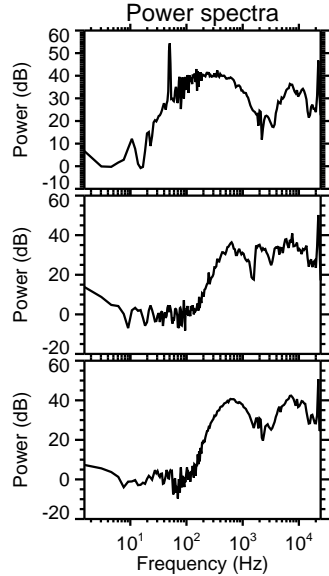
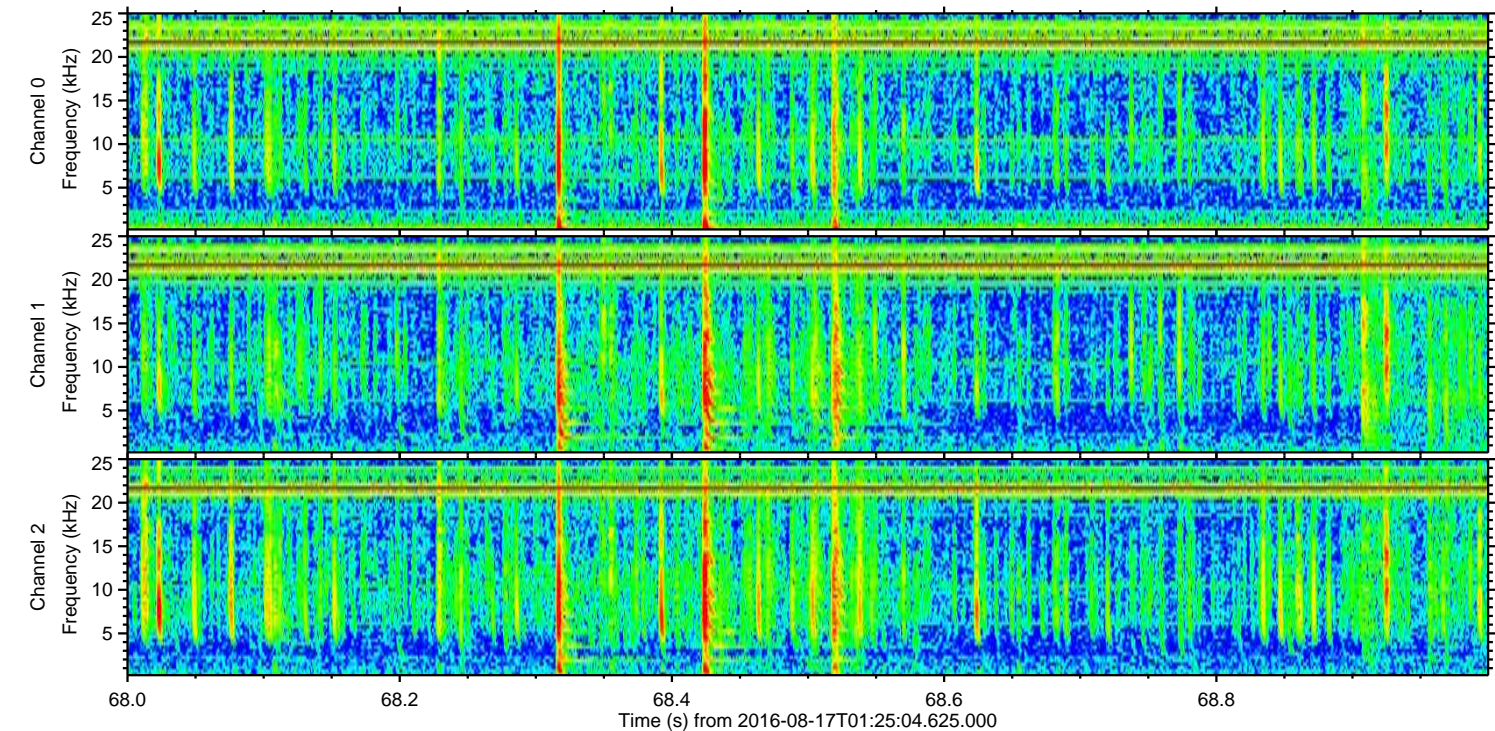
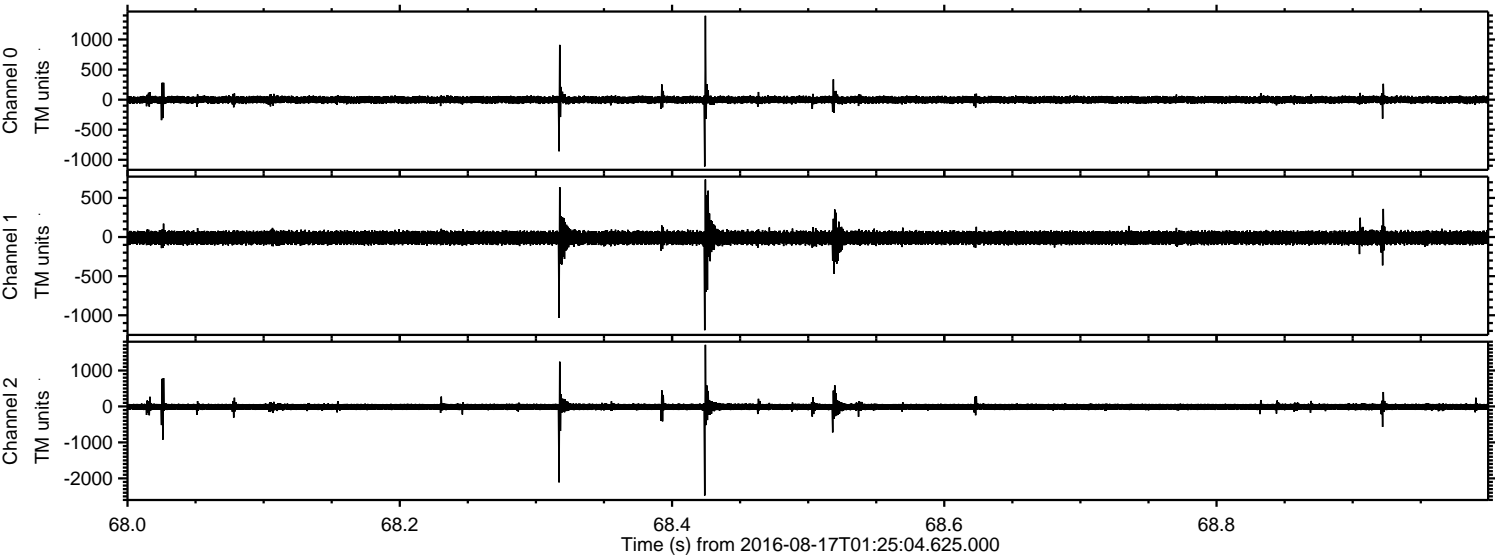

Processed Wed Aug 17 03:33:32 2016 by ELM ver.2012-10-06 from 001__elm20160817_012503__dat00.bin

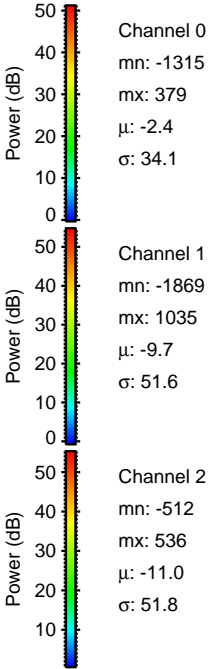
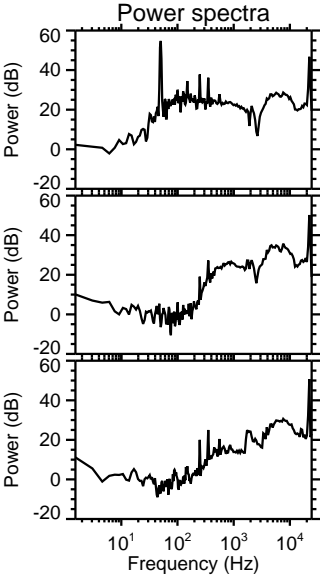
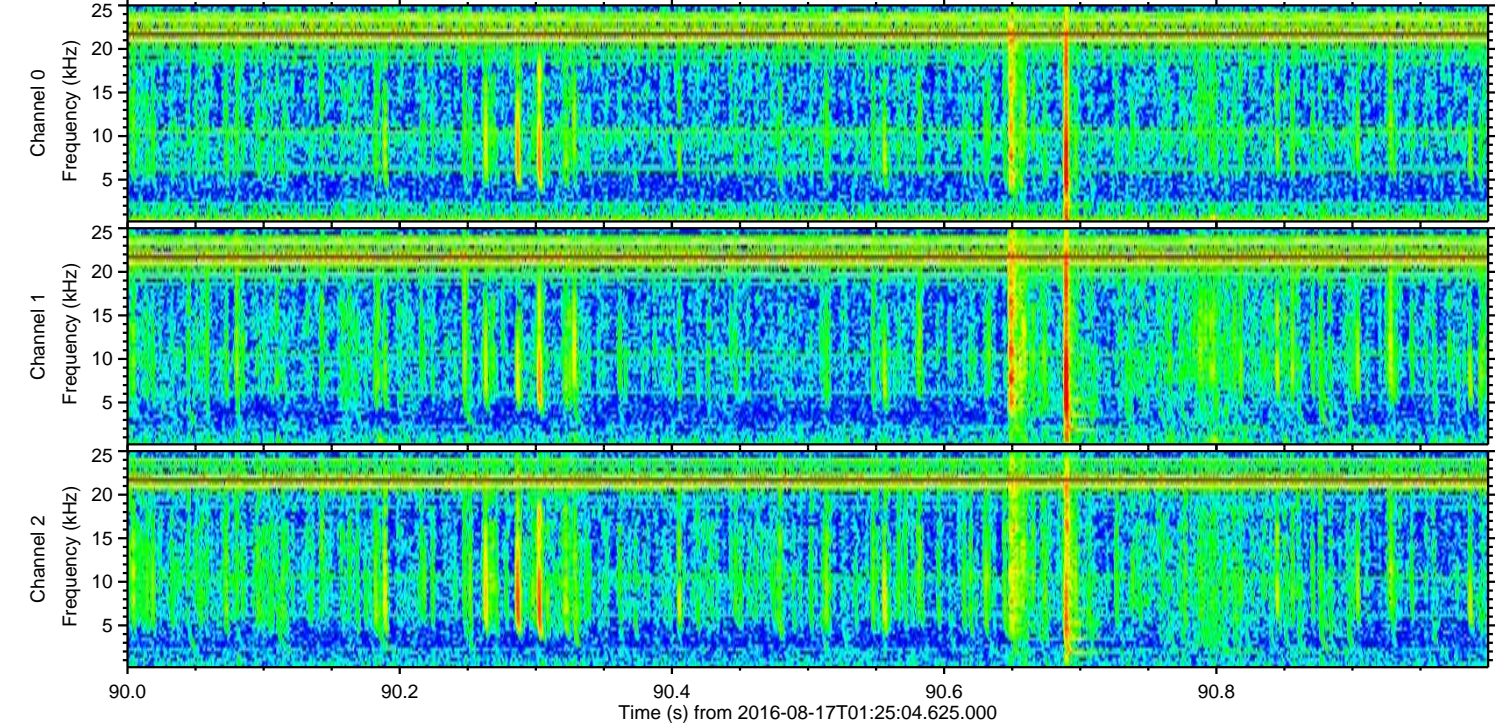
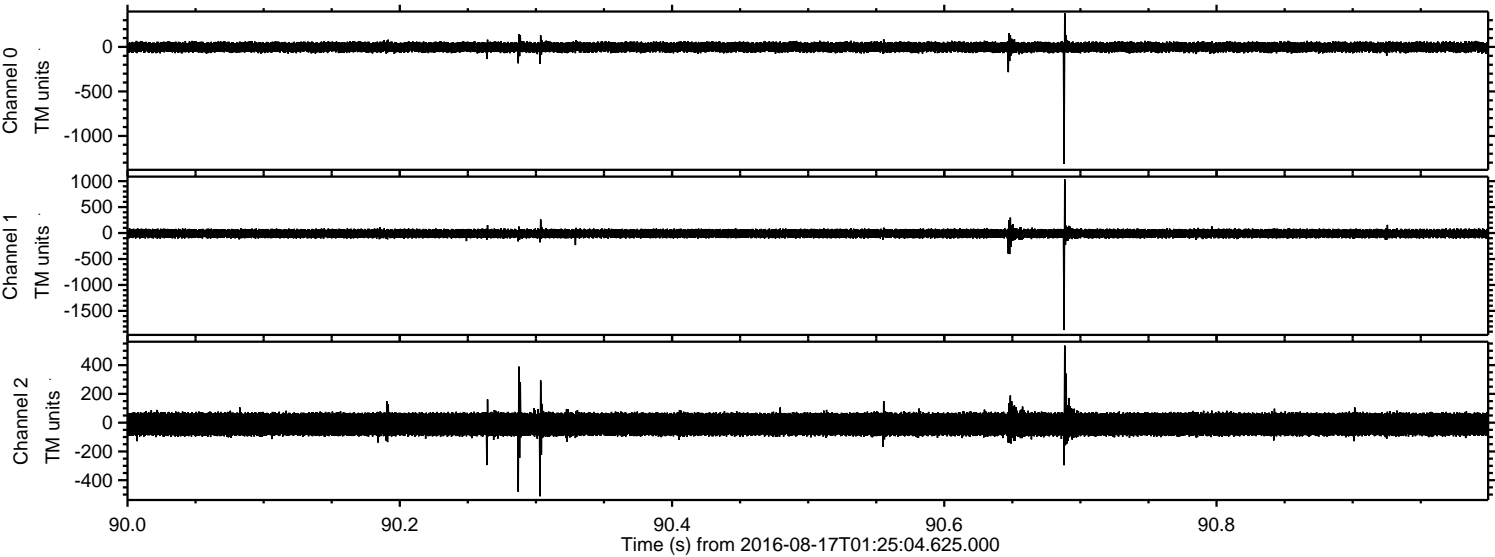

Processed Wed Aug 17 03:33:33 2016 by ELM ver.2012-10-06 from 001__elm20160817_012503__dat00.bin

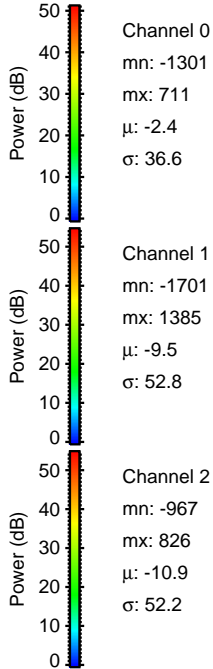
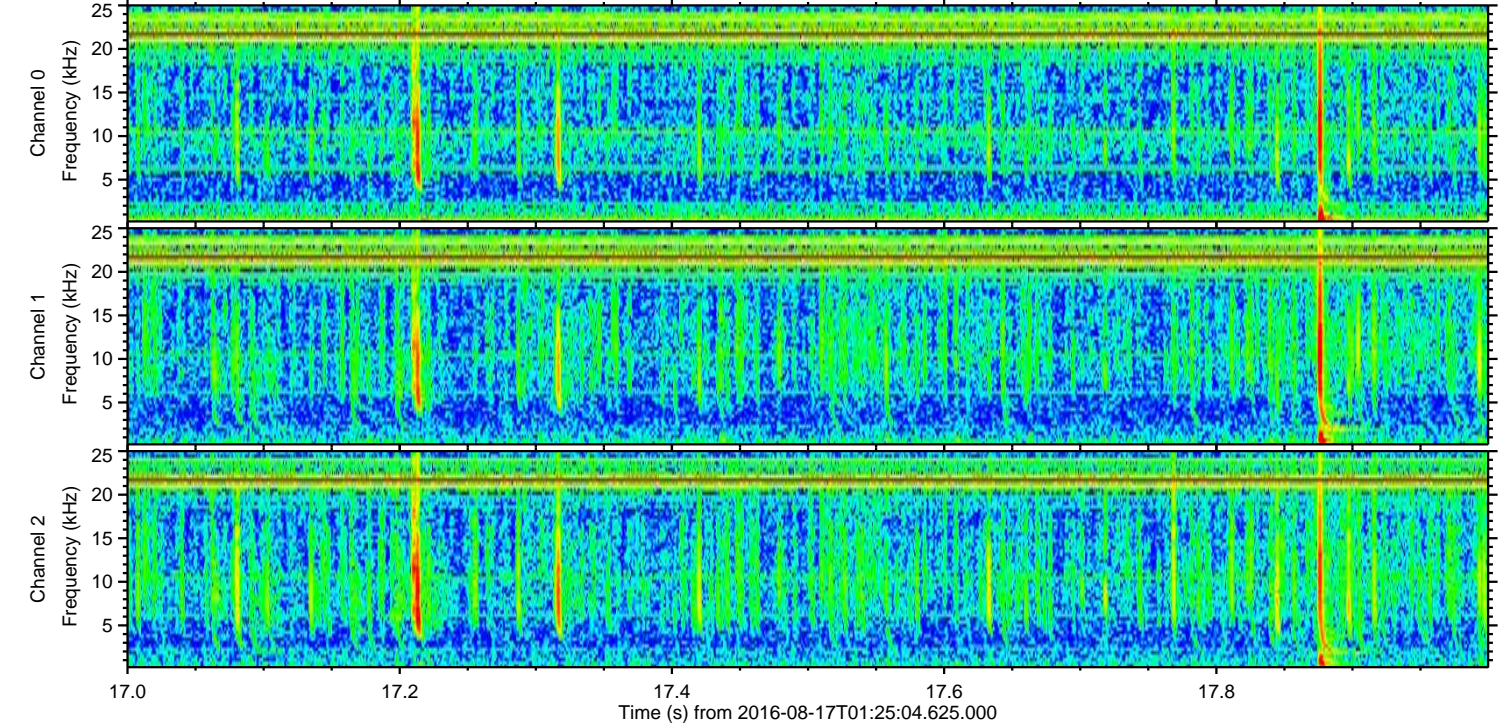
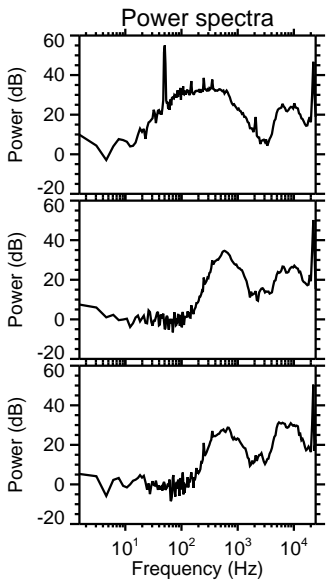
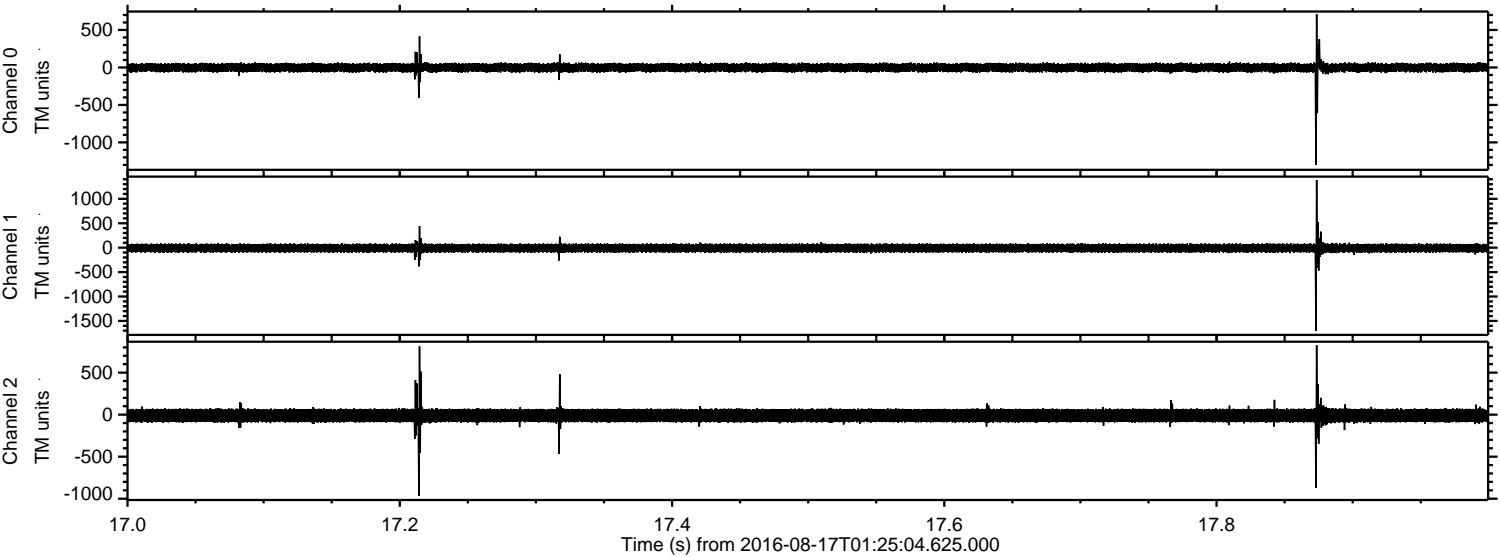

Processed Wed Aug 17 03:33:35 2016 by ELM ver.2012-10-06 from 001__elm20160817_012503__dat00.bin

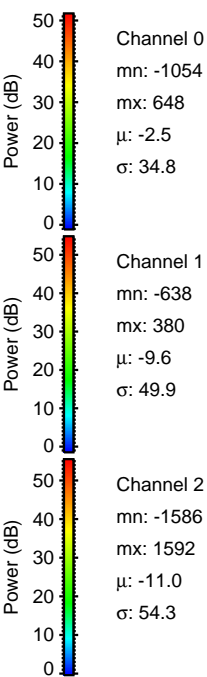
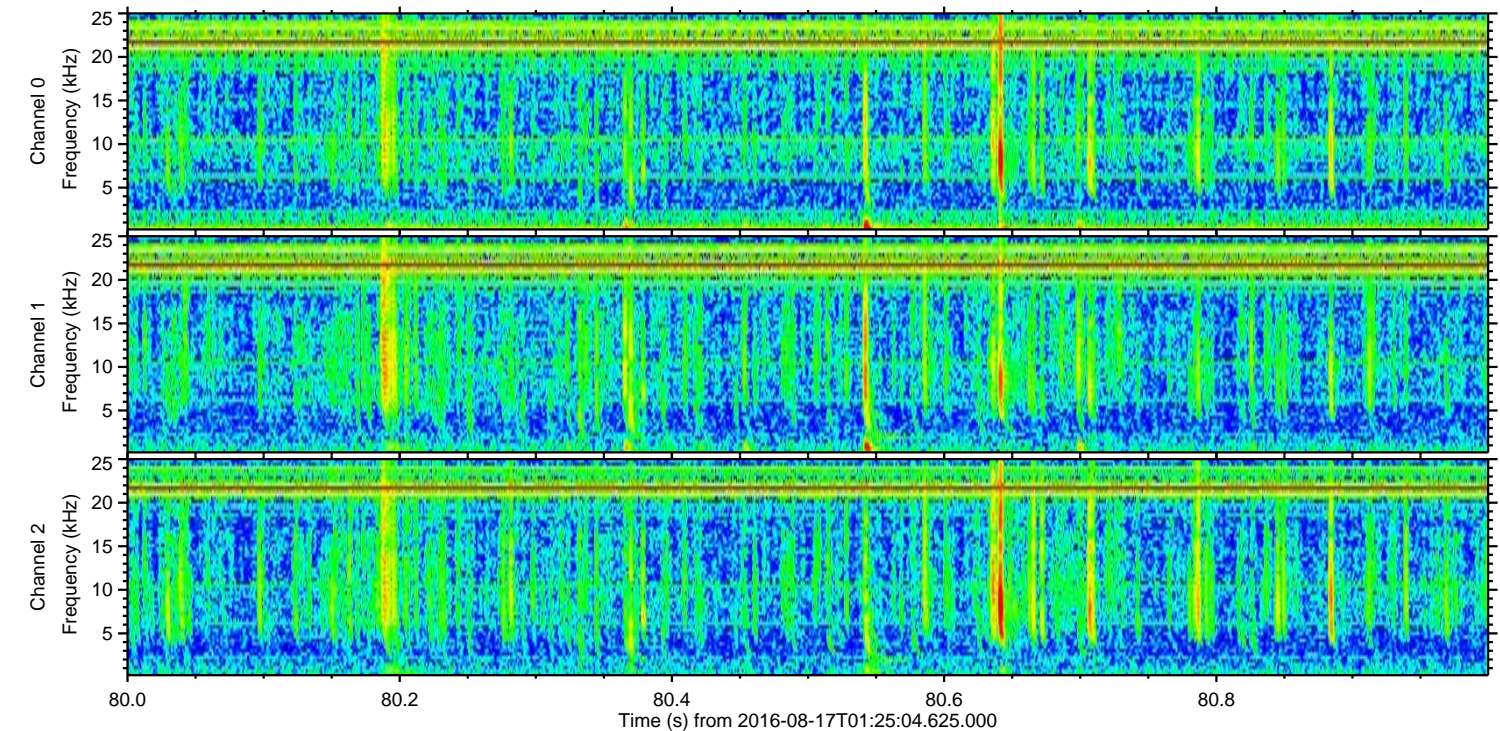
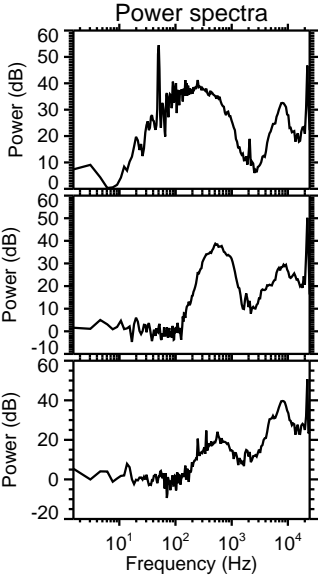
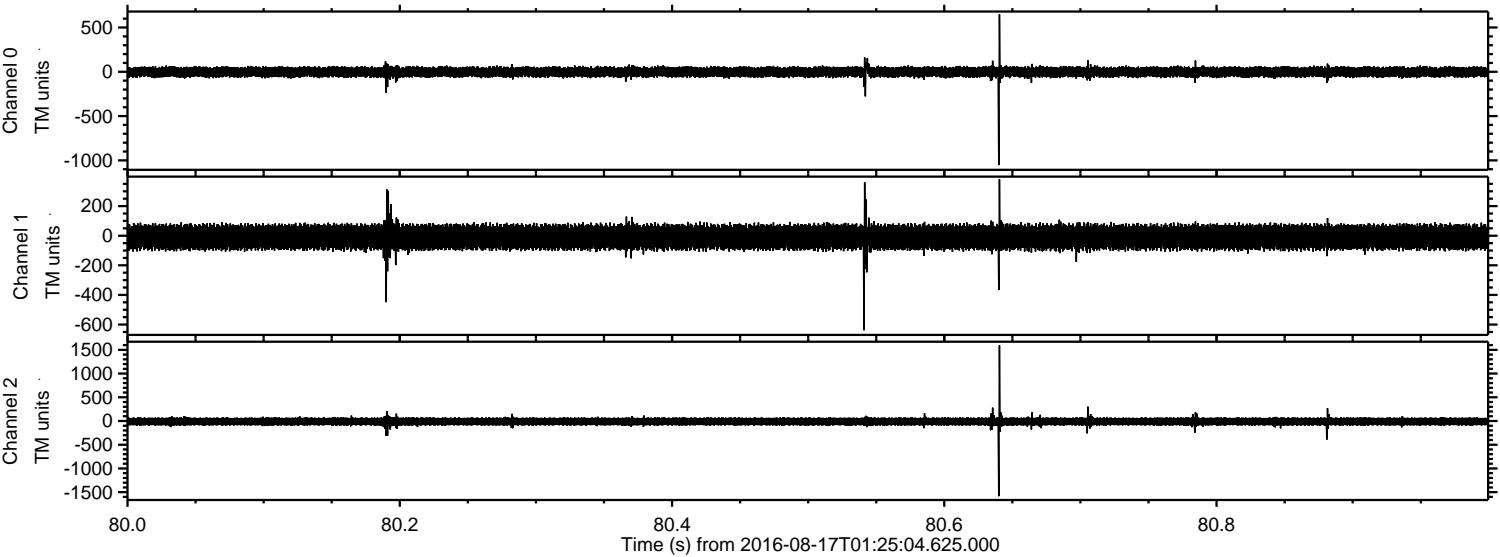

ELMAVAN 3D WAVEFORMS (Measured data sampled at 50 kHz) 51000 packets of 144 samples from 2016-08-17T01:25:04.625.000. Part 110/147

Processed Wed Aug 17 03:33:35 2016 by ELM ver.2012-10-06 from 001__elm20160817_012503__dat00.bin

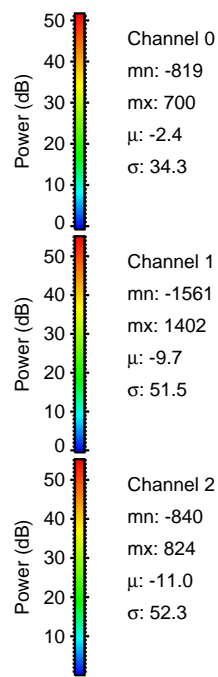
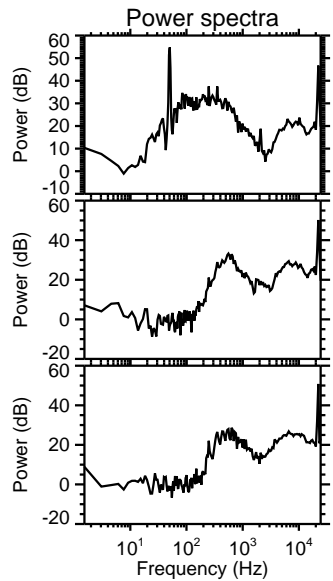
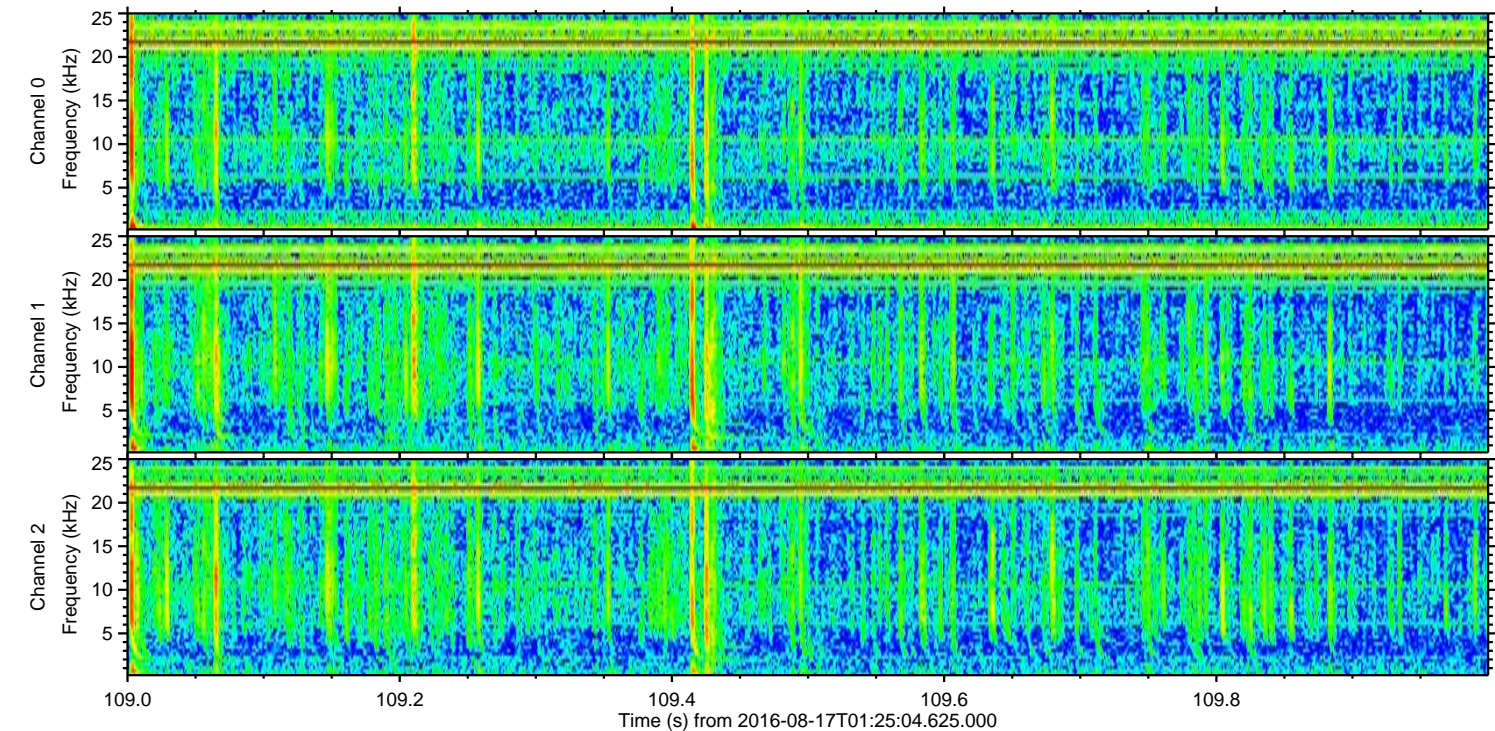
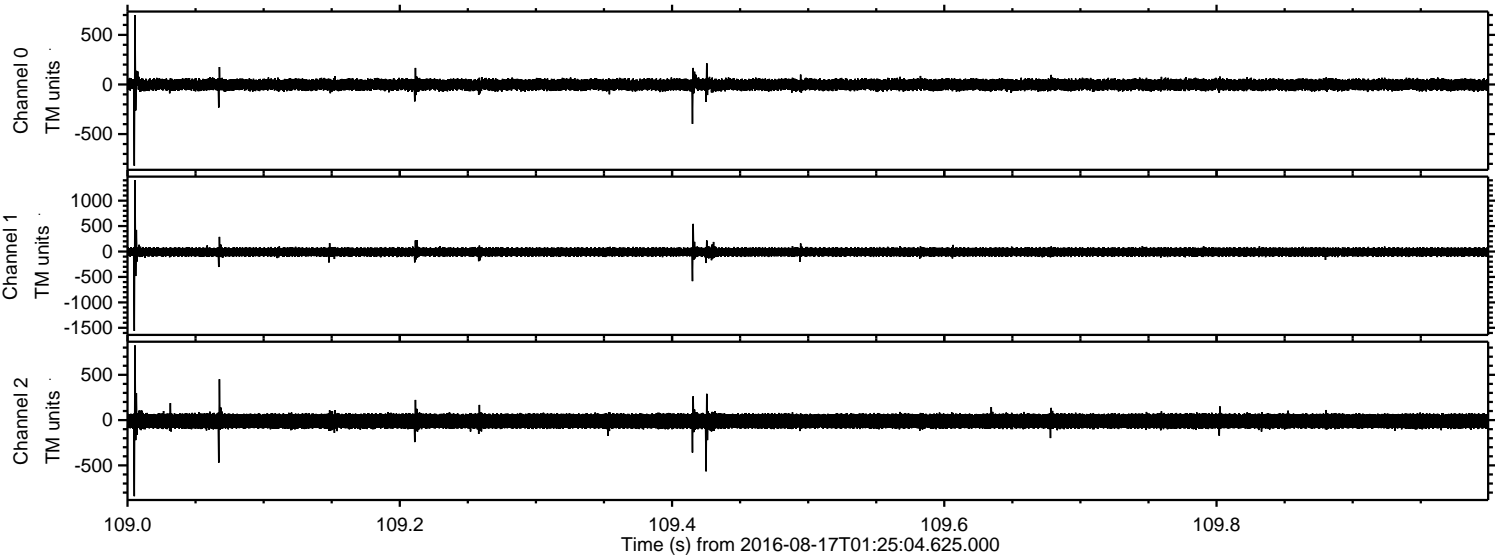

Channel 0
mn: -819
mx: 700
 μ : -2.4
 σ : 34.3

Channel 1
mn: -1561
mx: 1402
 μ : -9.7
 σ : 51.5

Channel 2
mn: -840
mx: 824
 μ : -11.0
 σ : 52.3

Processed Wed Aug 17 03:33:36 2016 by ELM ver.2012-10-06 from 001__elm20160817_012503__dat00.bin

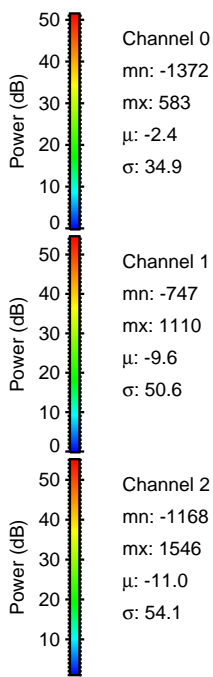
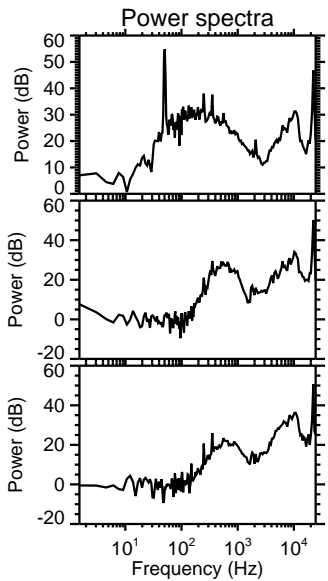
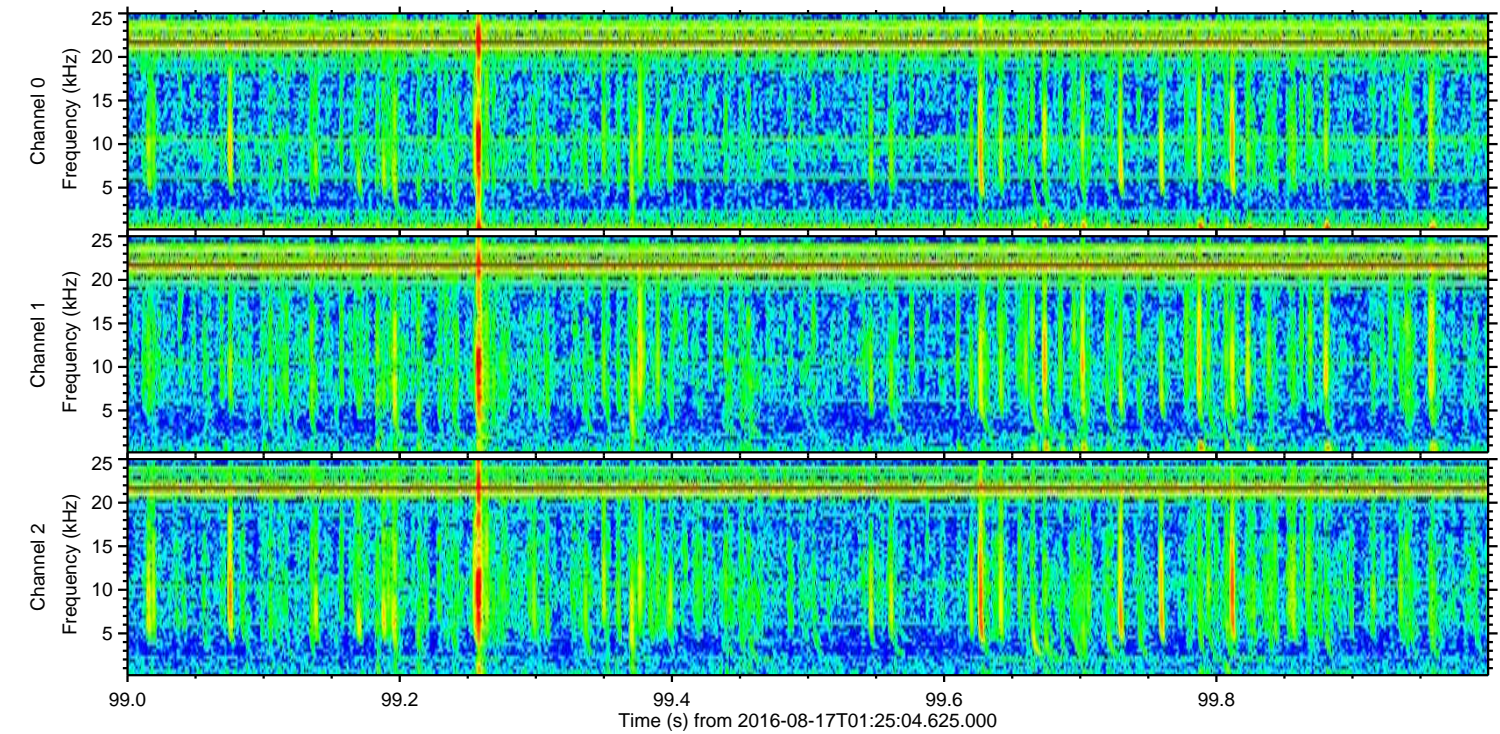
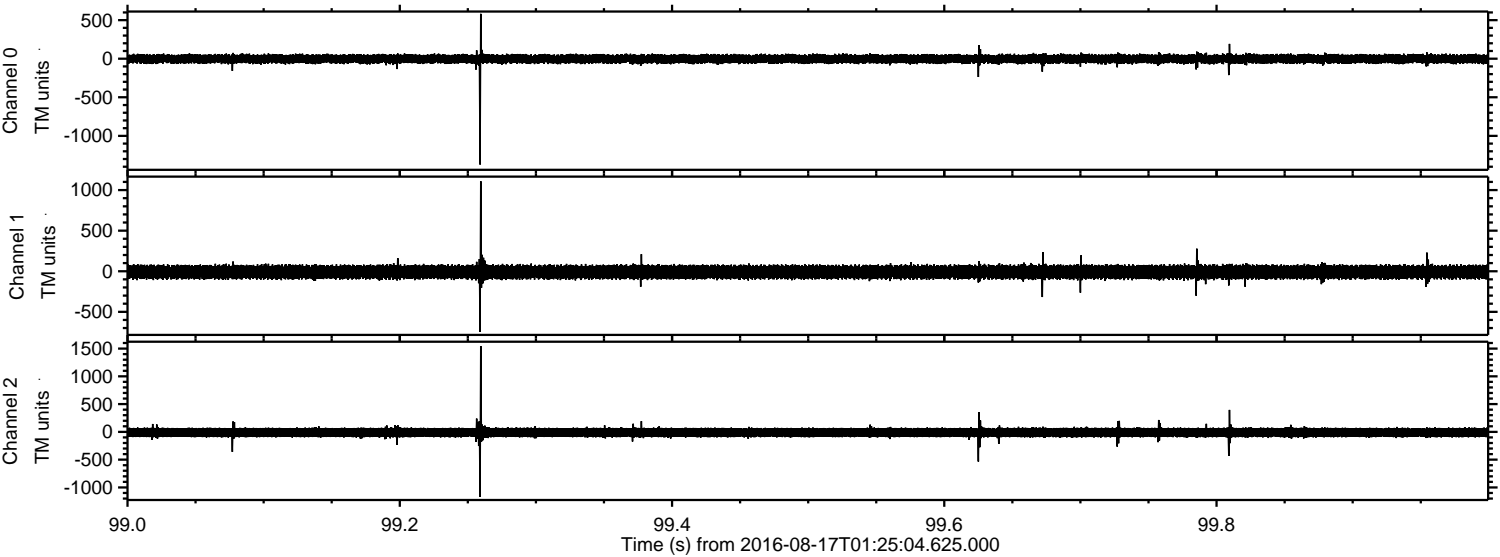

Processed Wed Aug 17 03:33:37 2016 by ELM ver.2012-10-06 from 001__elm20160817_012503__dat00.bin

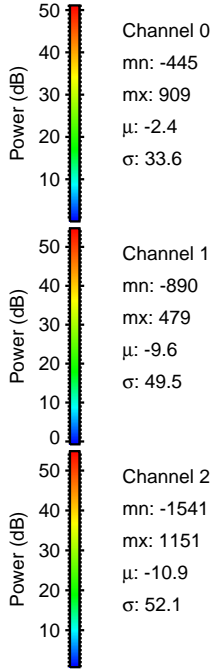
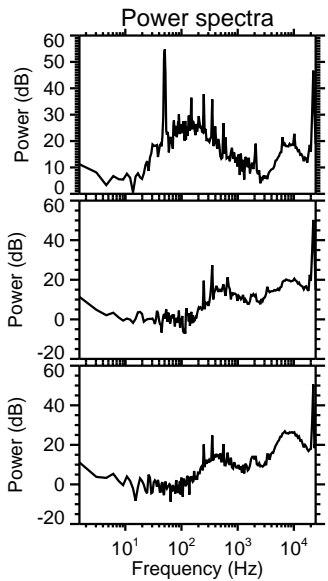
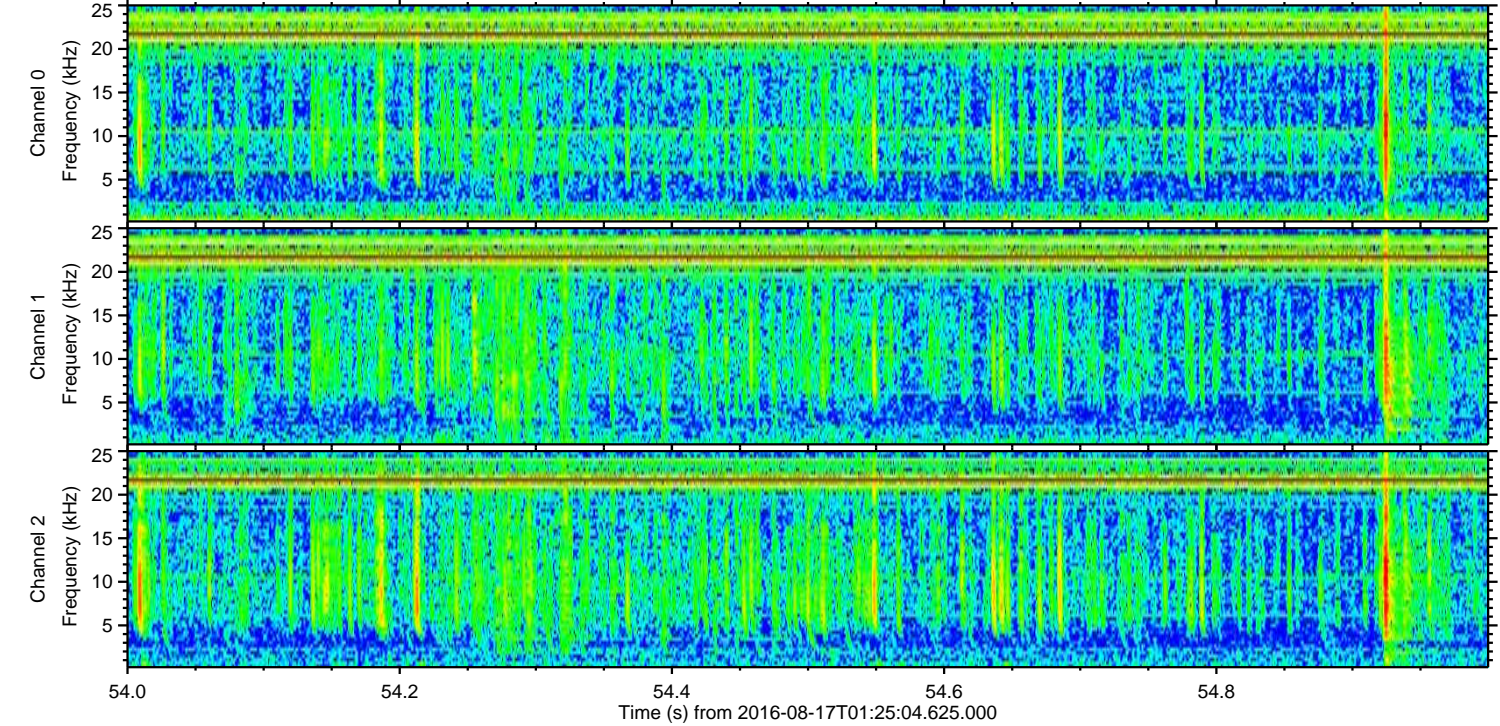
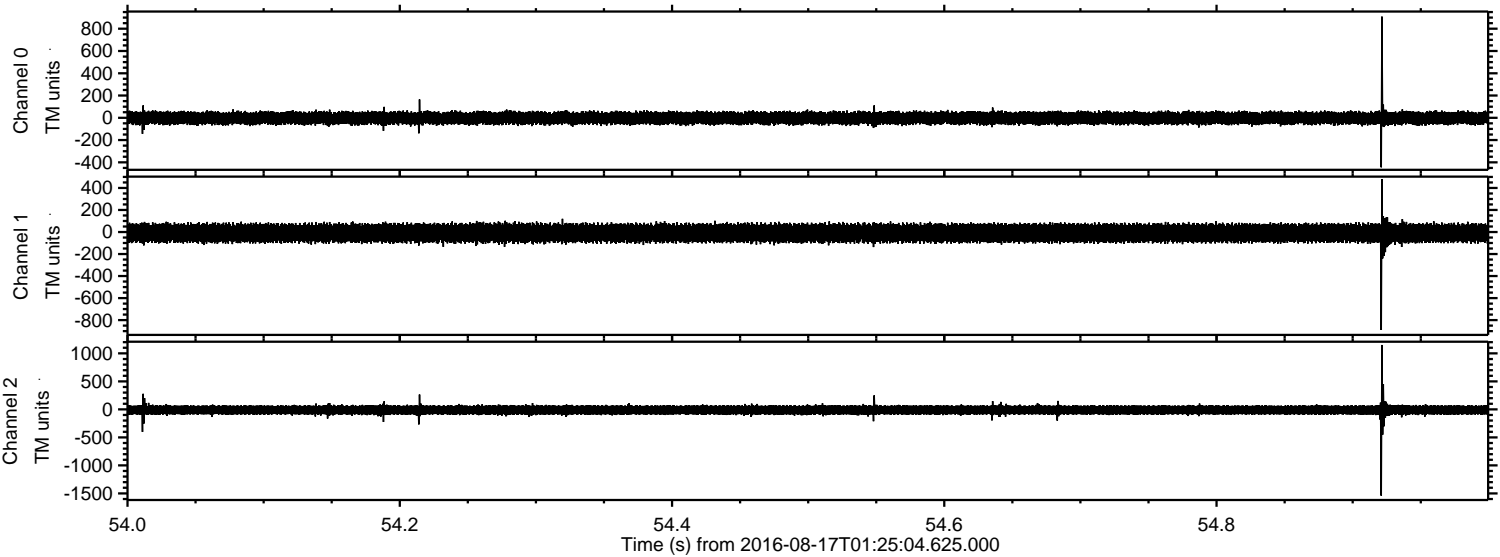

Processed Wed Aug 17 03:33:38 2016 by ELM ver.2012-10-06 from 001__elm20160817_012503__dat00.bin

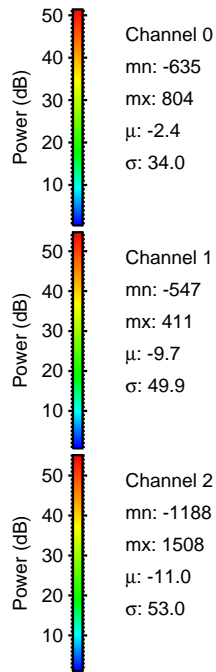
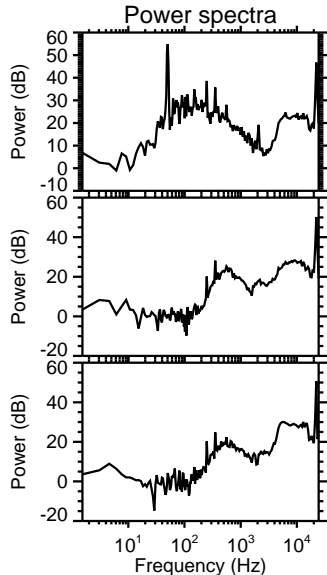
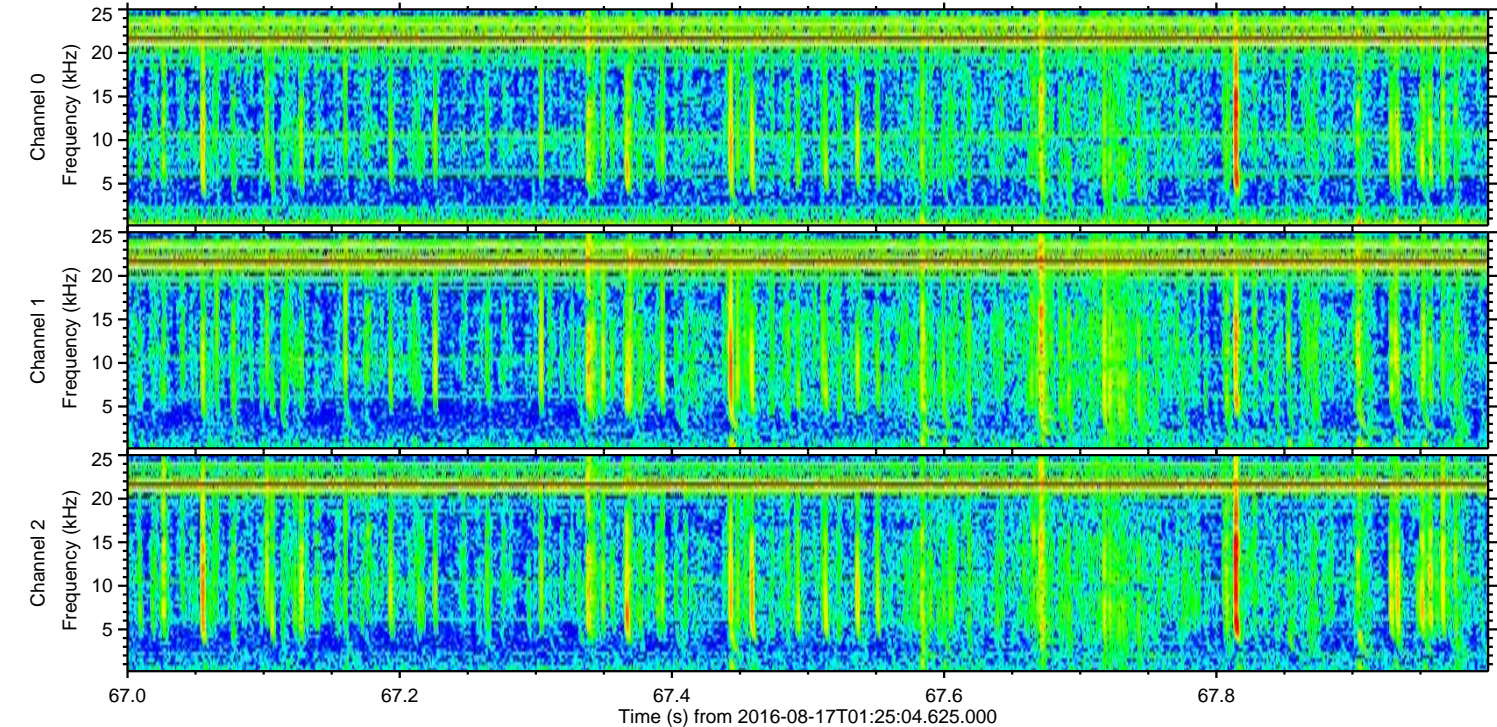
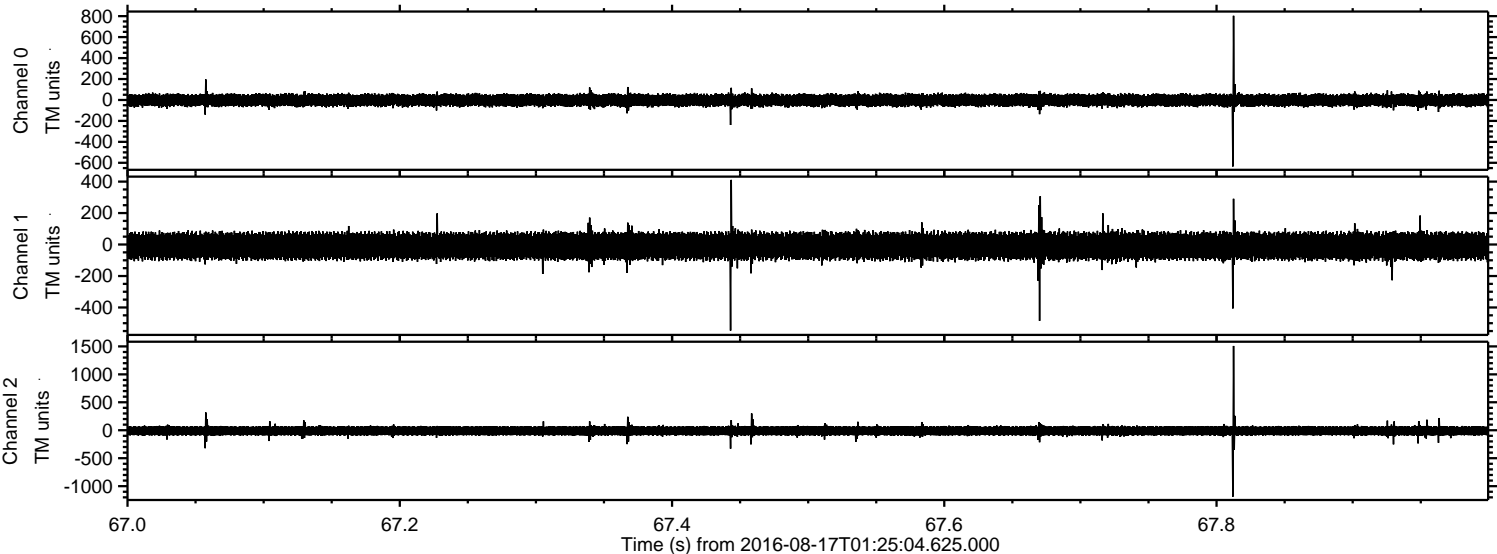

Power spectra

Channel 0

mn: -635
mx: 804
 μ : -2.4
 σ : 34.0

Channel 1

mn: -547
mx: 411
 μ : -9.7
 σ : 49.9

Channel 2

mn: -1188
mx: 1508
 μ : -11.0
 σ : 53.0

Processed Wed Aug 17 03:33:40 2016 by ELM ver.2012-10-06 from 001__elm20160817_012503__dat00.bin

