

ELMAVAN 3D WAVEFORMS (Measured data sampled at 50 kHz) 51000 packets of 144 samples from 2016-08-17T01:05:03.709.999.

Processed Wed Aug 17 03:13:16 2016 by ELM ver.2012-10-06 from 001__elm20160817_010502__dat00.bin

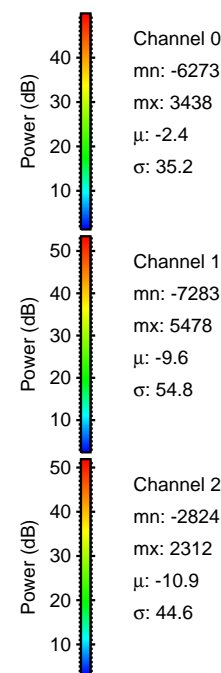
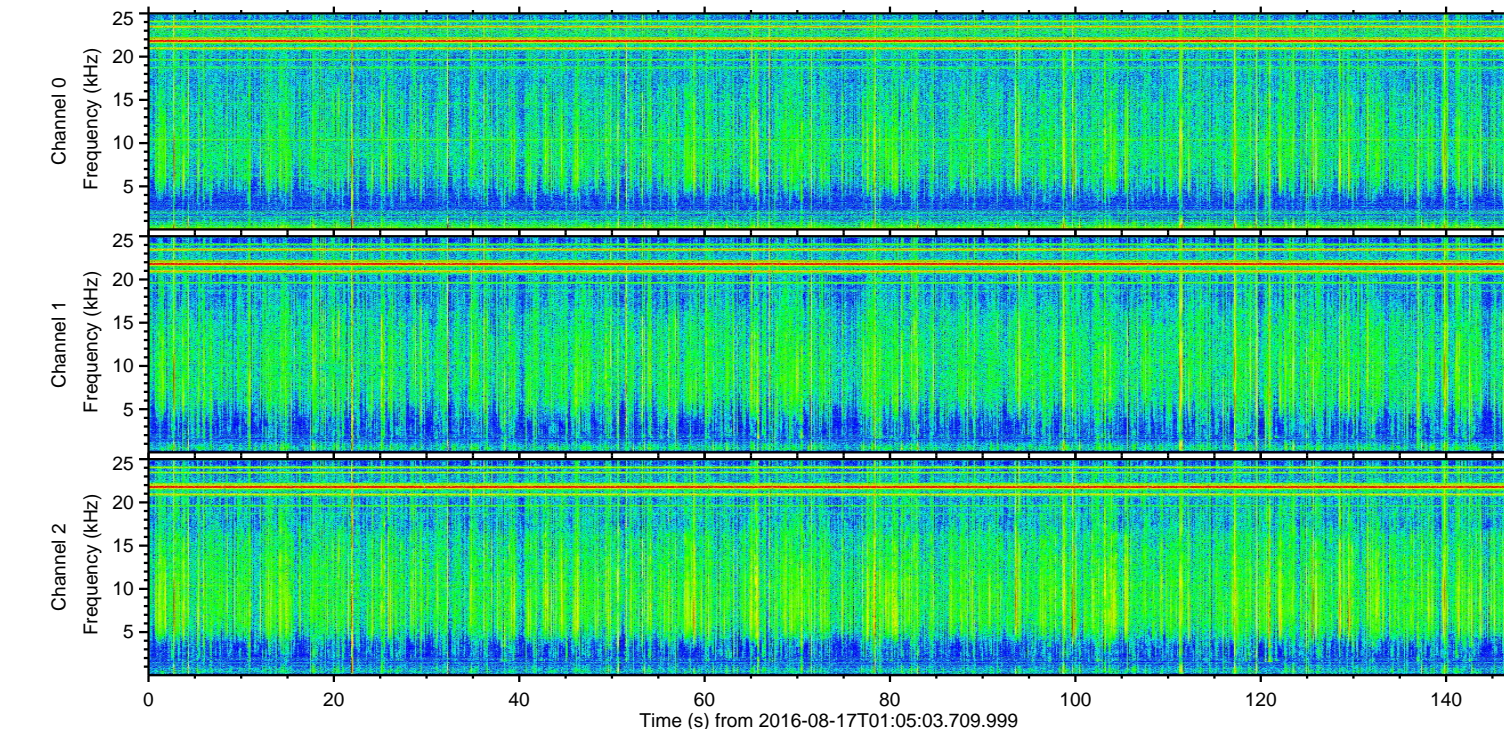
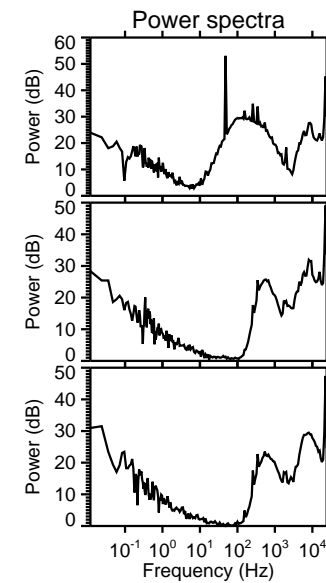
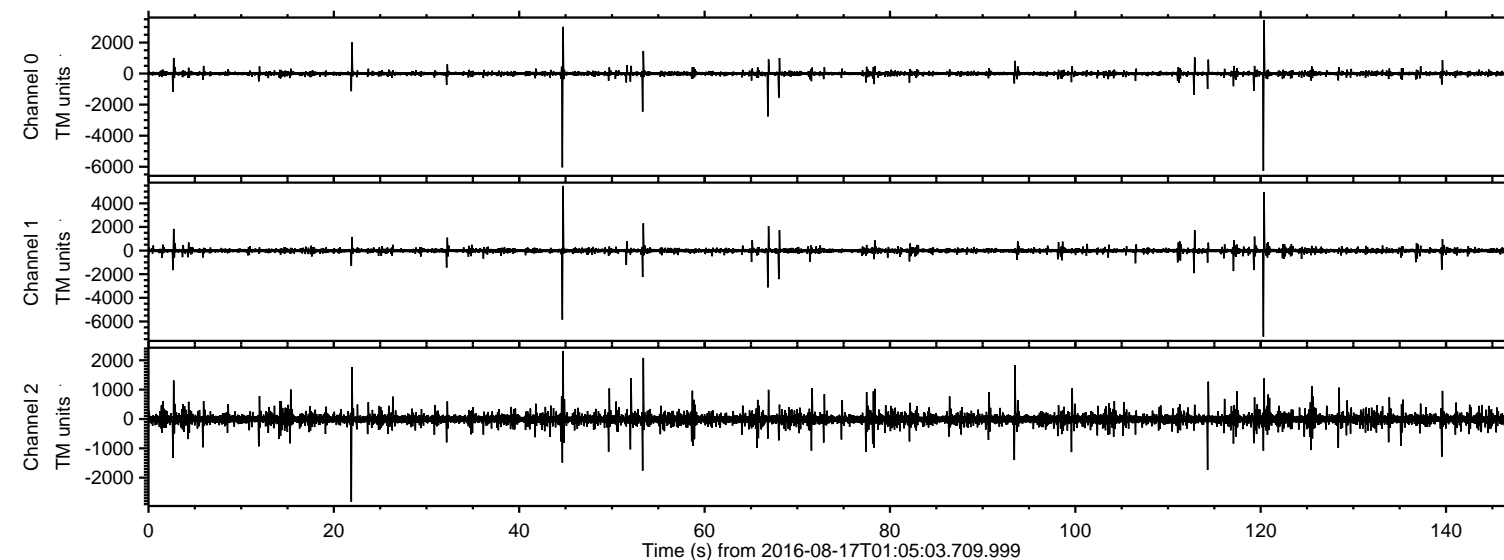

ELMAVAN 3D WAVEFORMS (Measured data sampled at 50 kHz) 51000 packets of 144 samples from 2016-08-17T01:05:03.709.999. Part 121/147

Processed Wed Aug 17 03:13:31 2016 by ELM ver.2012-10-06 from 001__elm20160817_010502__dat00.bin

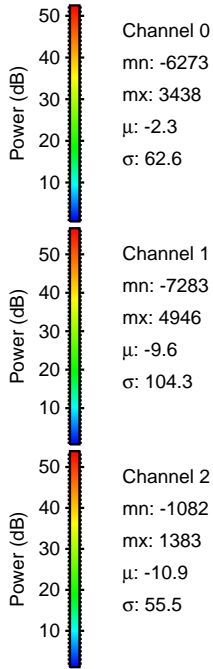
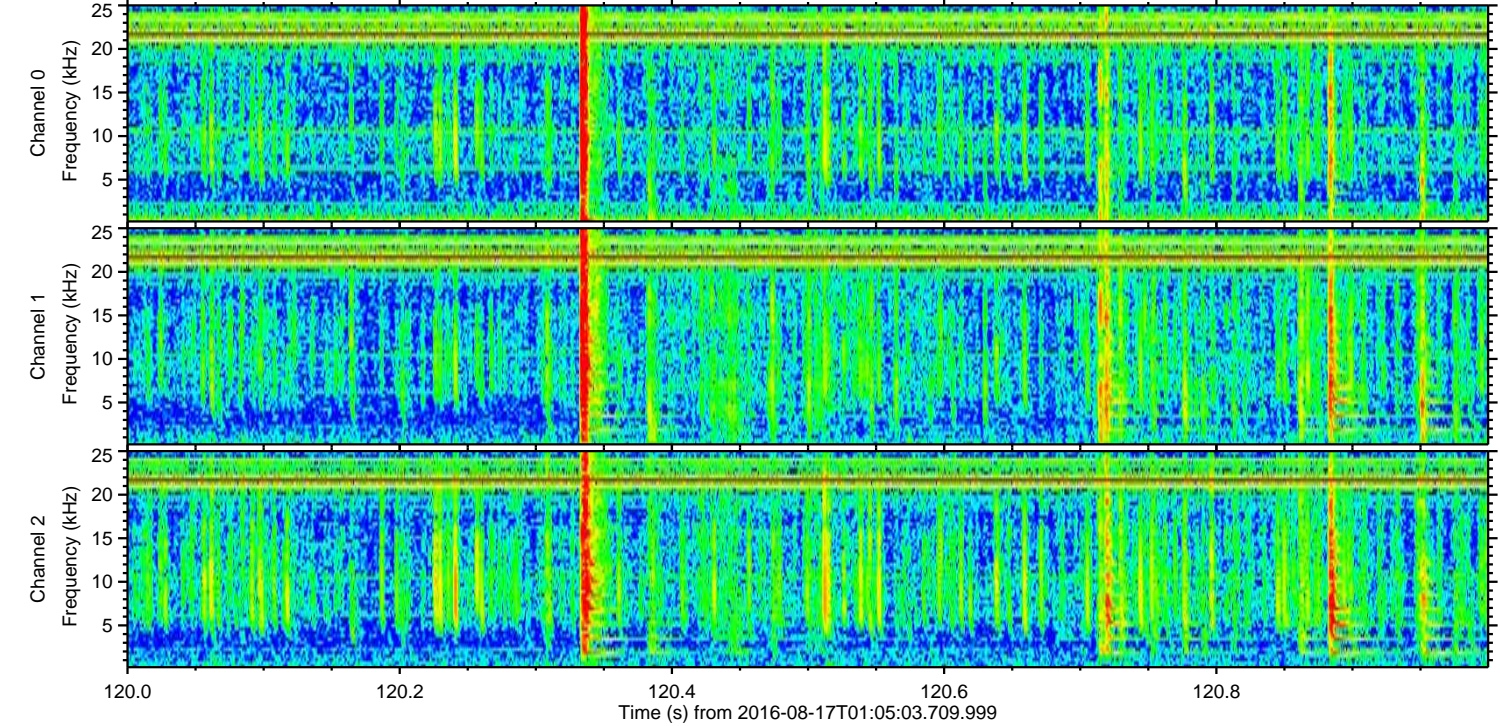
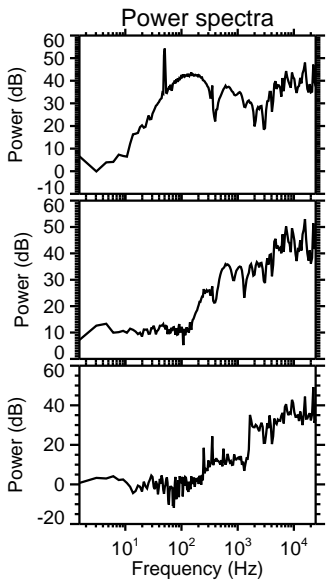
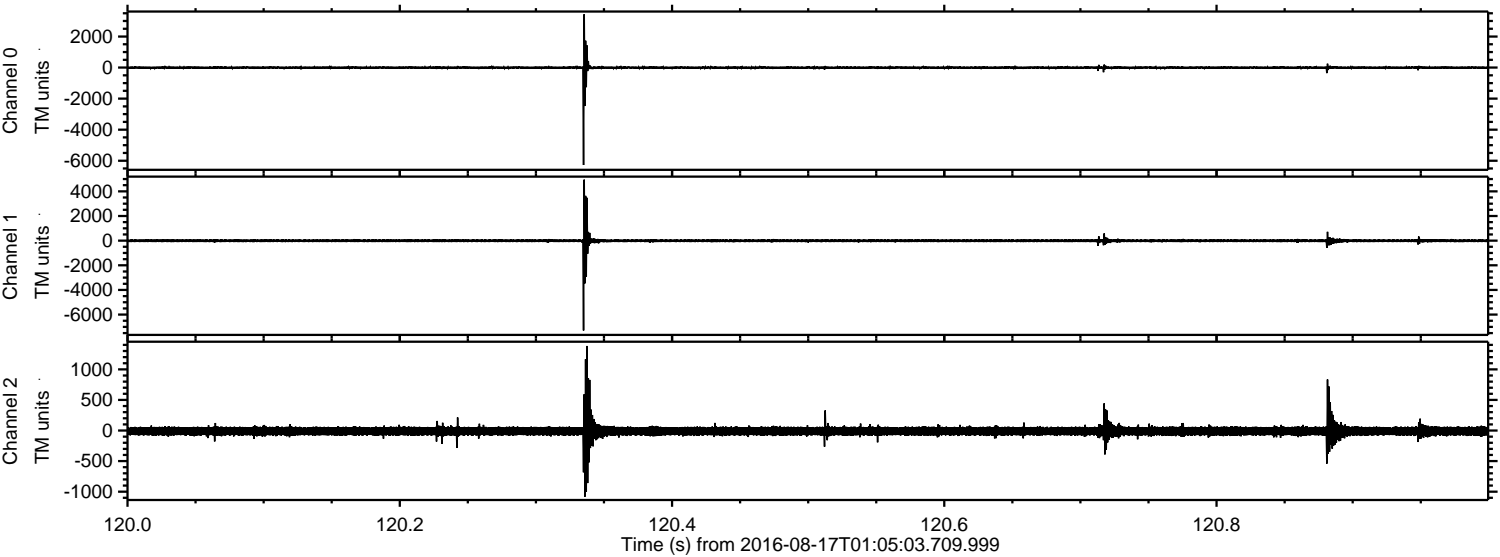

Processed Wed Aug 17 03:13:32 2016 by ELM ver.2012-10-06 from 001__elm20160817_010502__dat00.bin

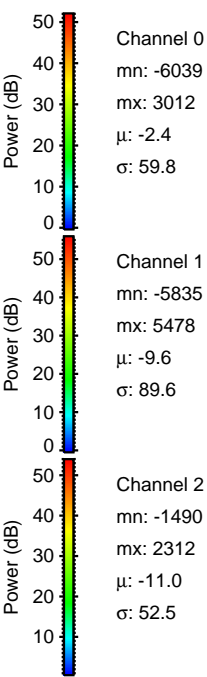
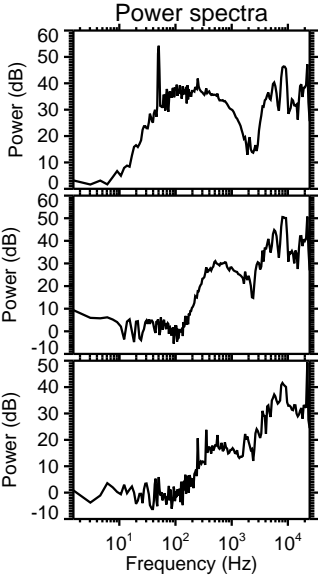
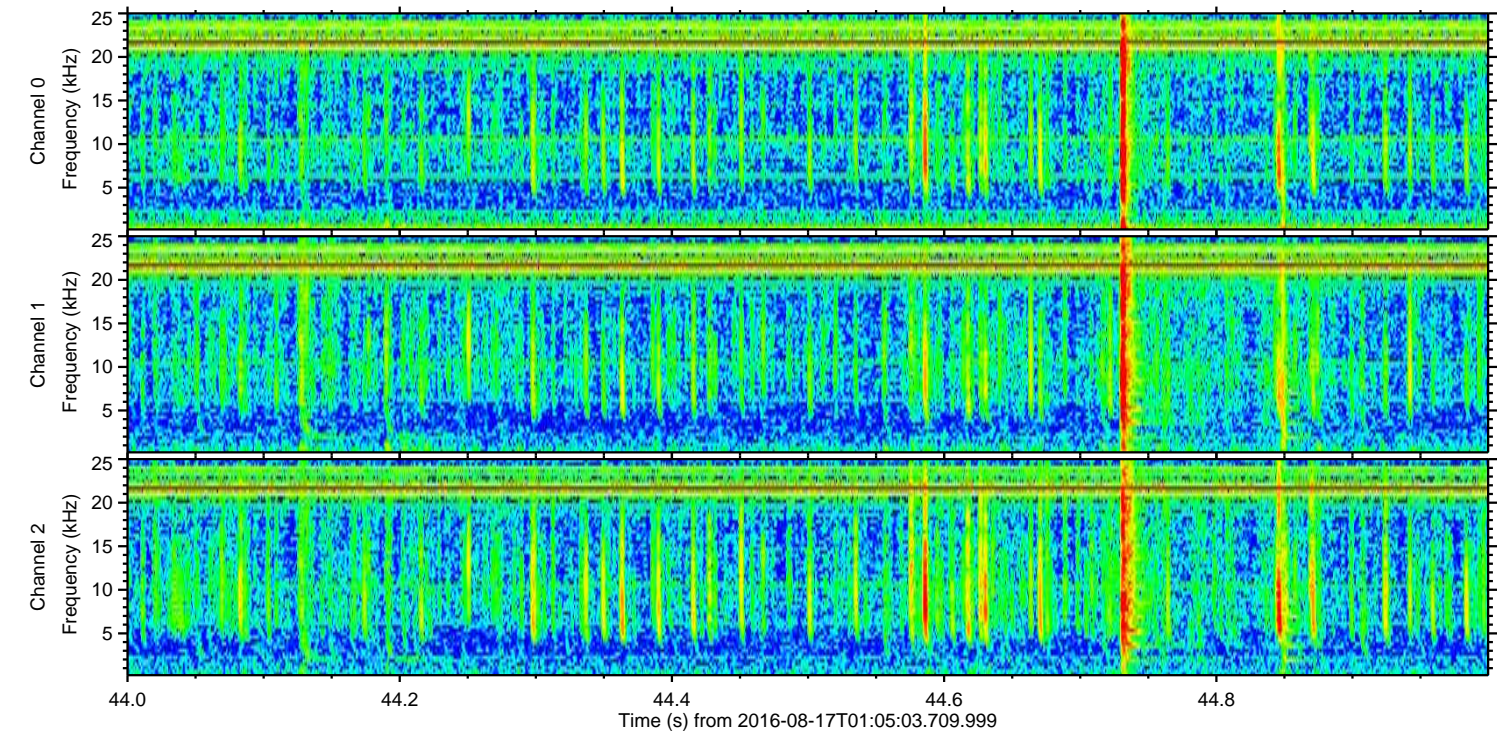
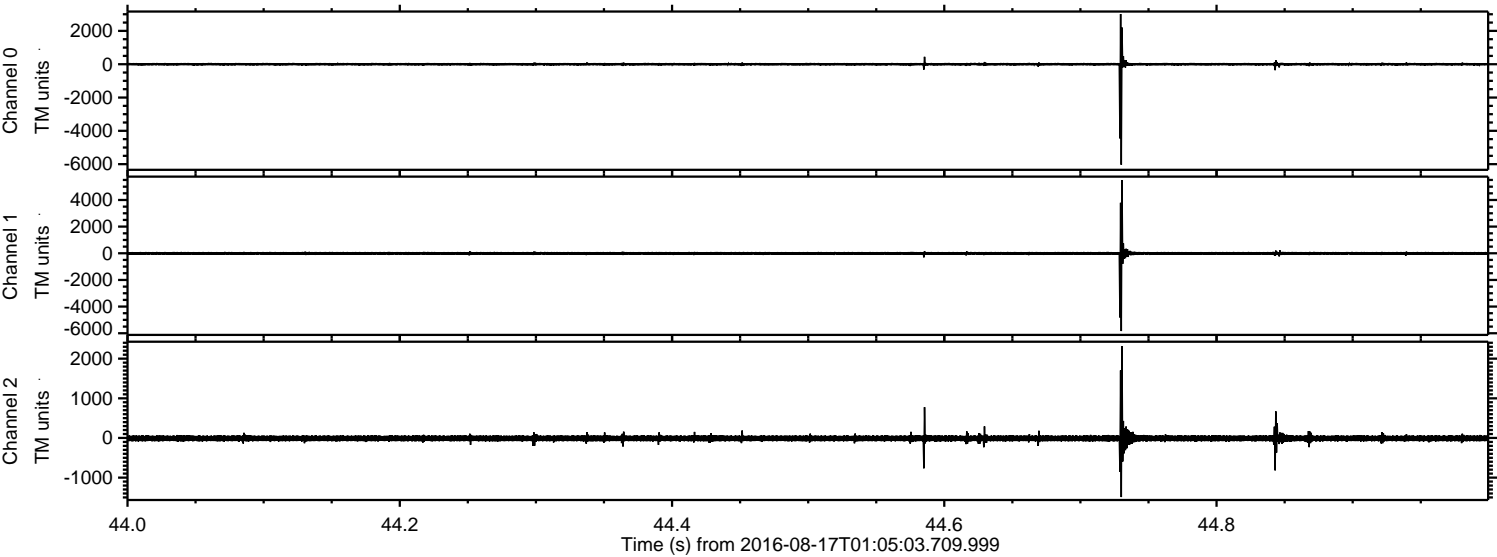

Processed Wed Aug 17 03:13:34 2016 by ELM ver.2012-10-06 from 001__elm20160817_010502__dat00.bin

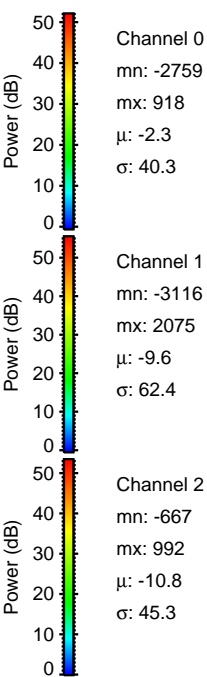
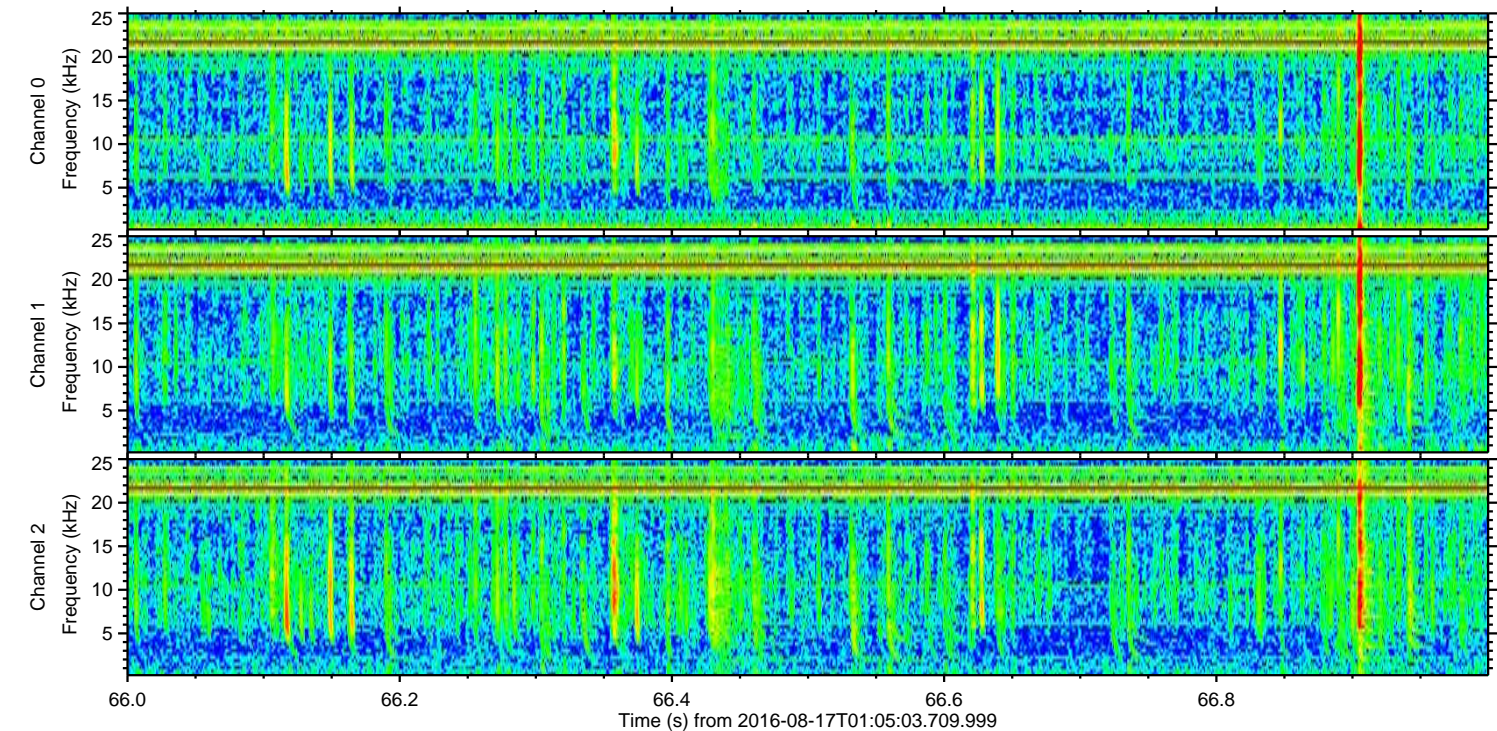
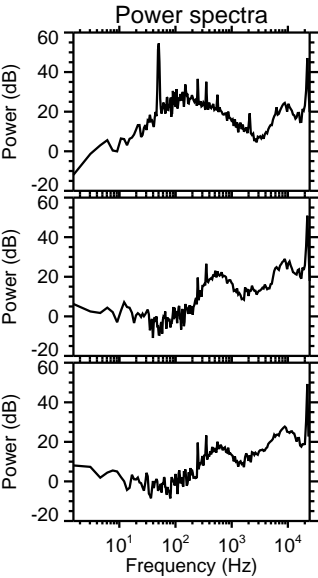
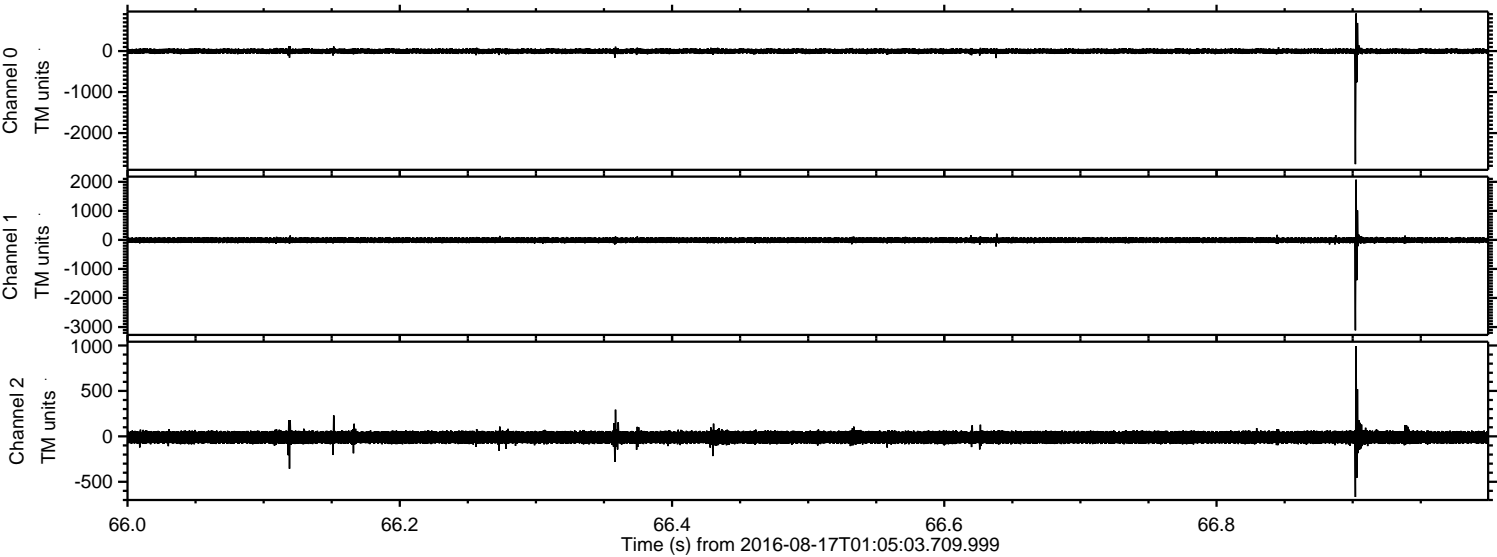

ELMAVAN 3D WAVEFORMS (Measured data sampled at 50 kHz) 51000 packets of 144 samples from 2016-08-17T01:05:03.709.999. Part 22/147

Processed Wed Aug 17 03:13:35 2016 by ELM ver.2012-10-06 from 001__elm20160817_010502__dat00.bin

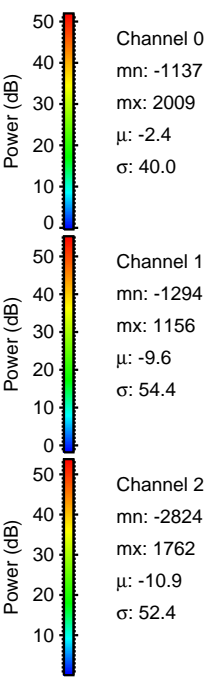
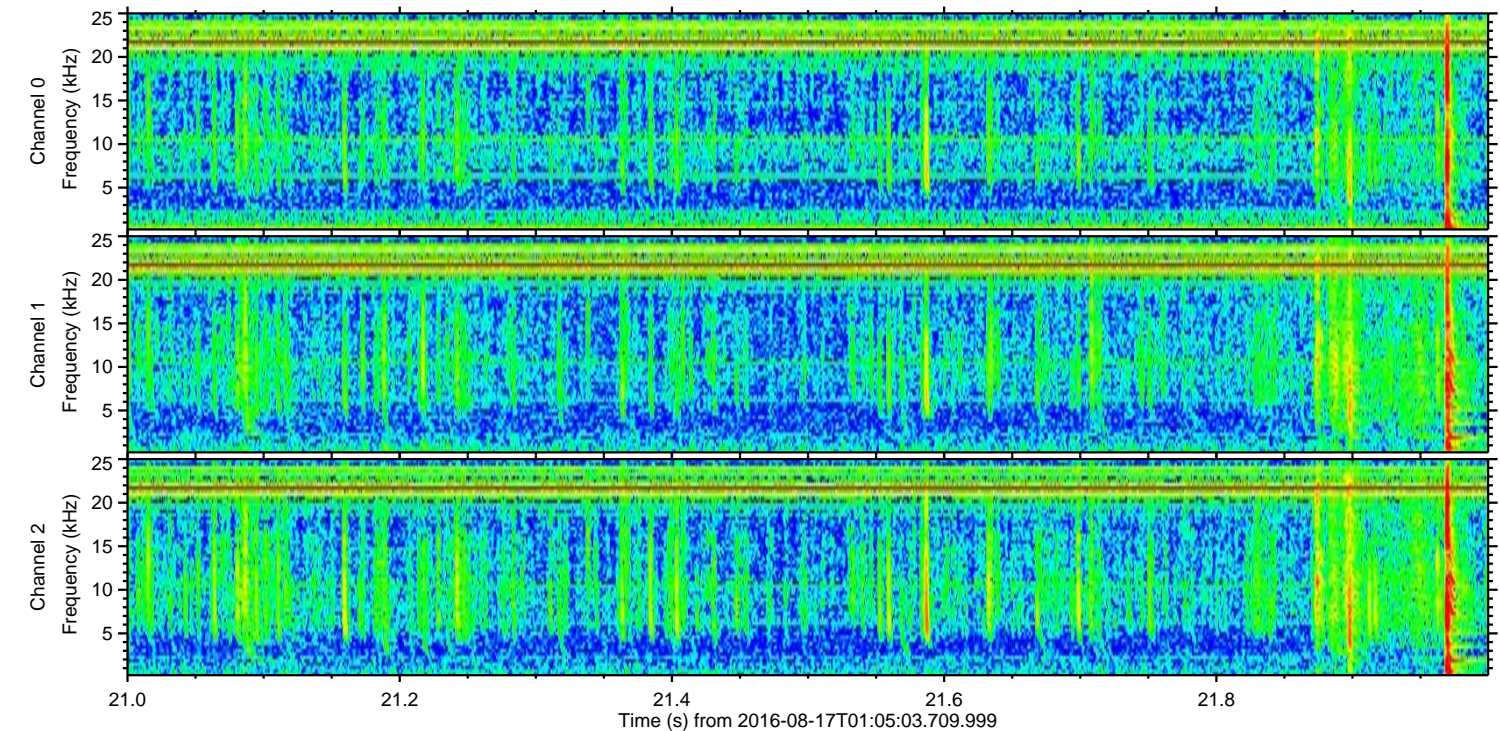
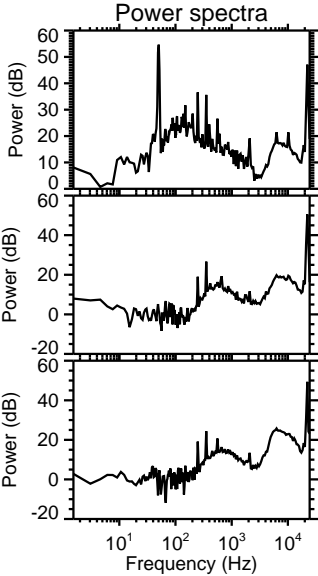
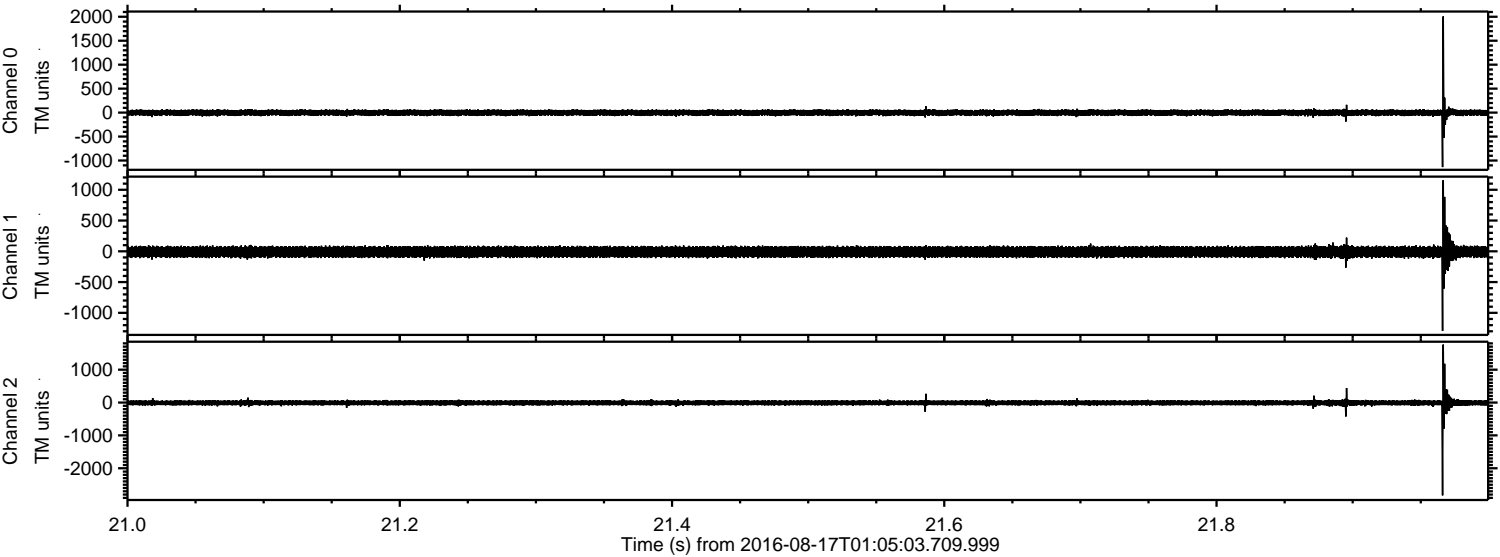

Channel 0
mn: -1137
mx: 2009
 μ : -2.4
 σ : 40.0

Channel 1
mn: -1294
mx: 1156
 μ : -9.6
 σ : 54.4

Channel 2
mn: -2824
mx: 1762
 μ : -10.9
 σ : 52.4

Processed Wed Aug 17 03:13:36 2016 by ELM ver.2012-10-06 from 001__elm20160817_010502__dat00.bin

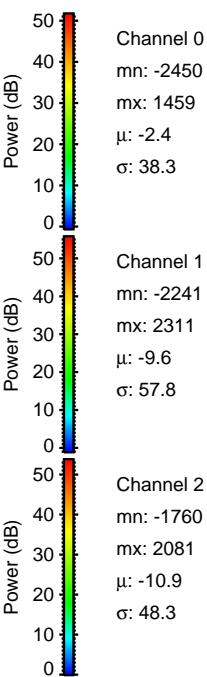
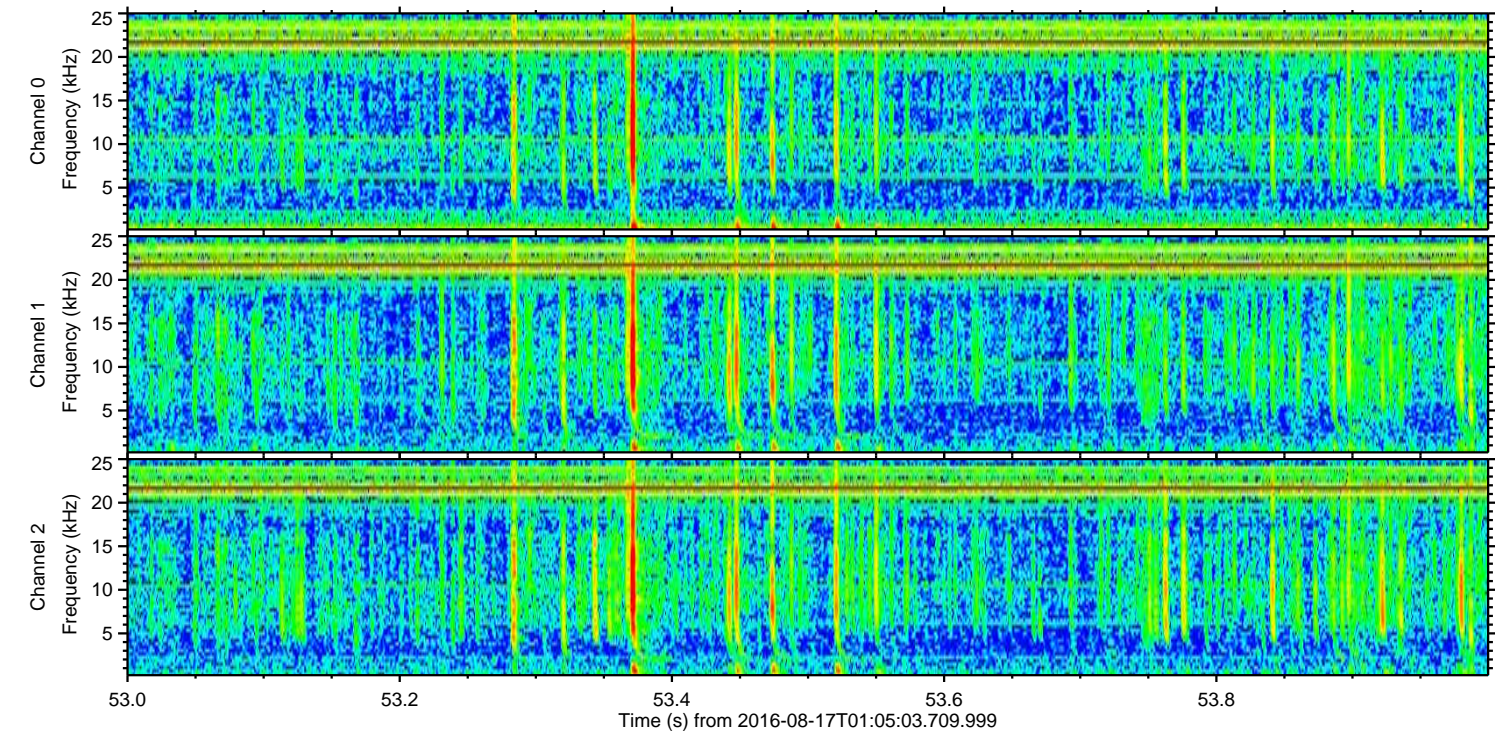
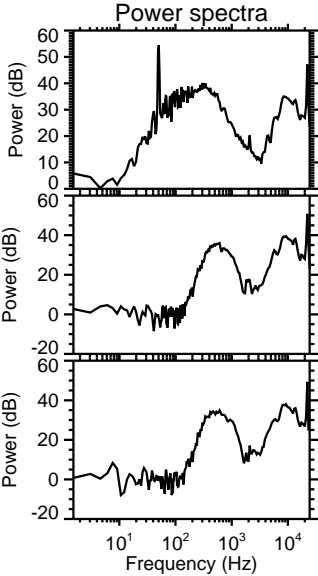
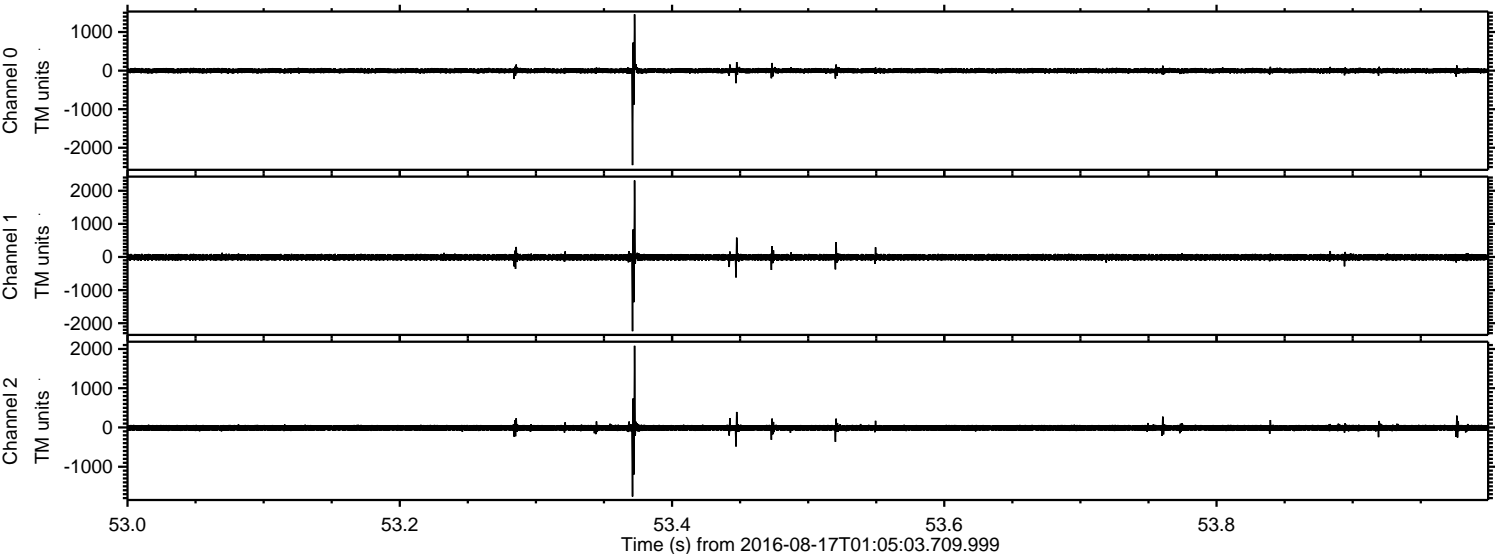

Processed Wed Aug 17 03:13:37 2016 by ELM ver.2012-10-06 from 001__elm20160817_010502__dat00.bin

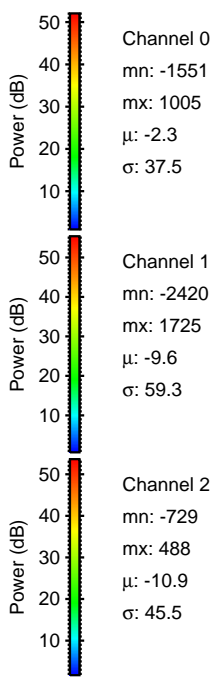
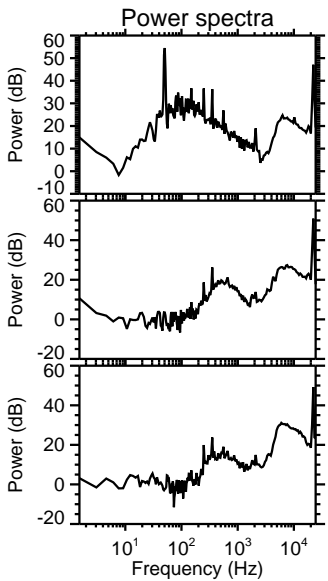
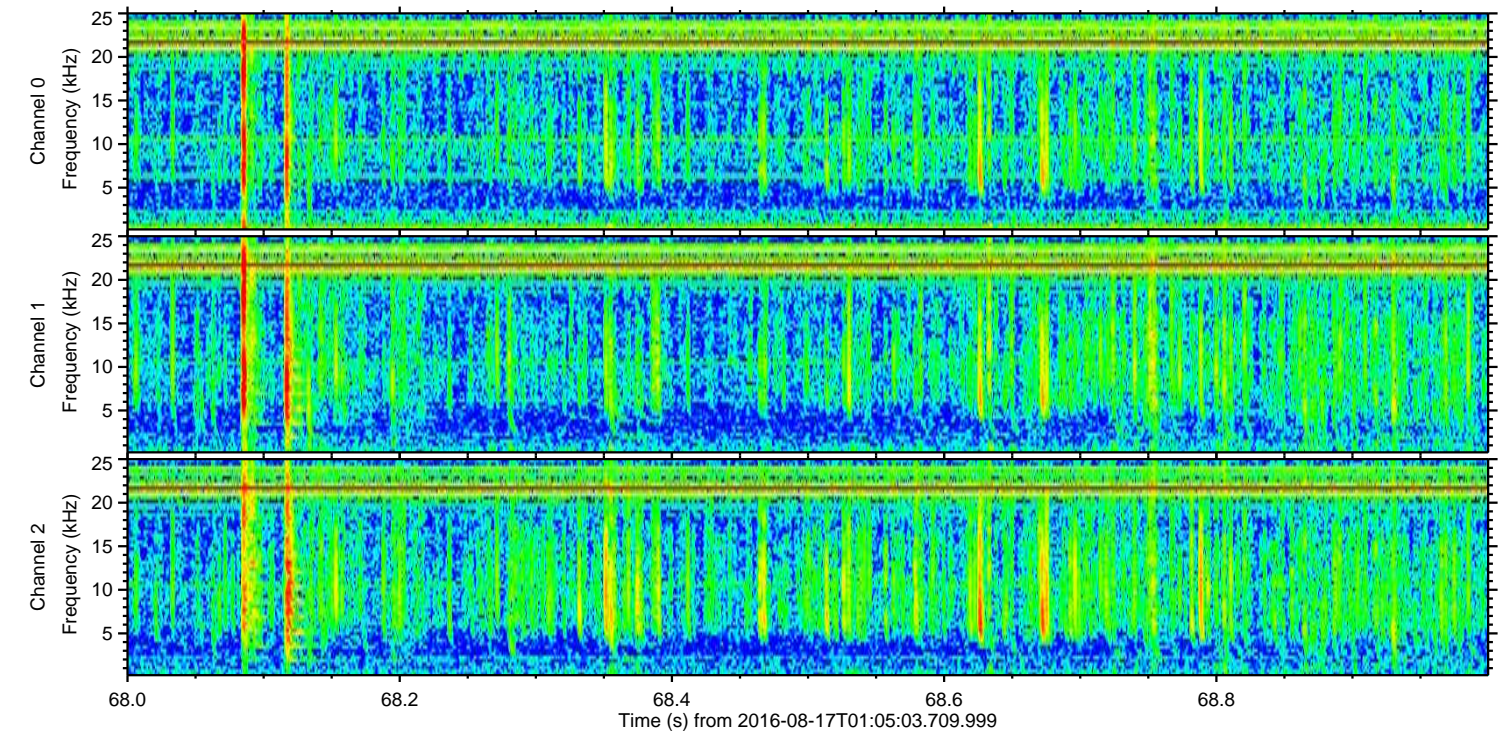
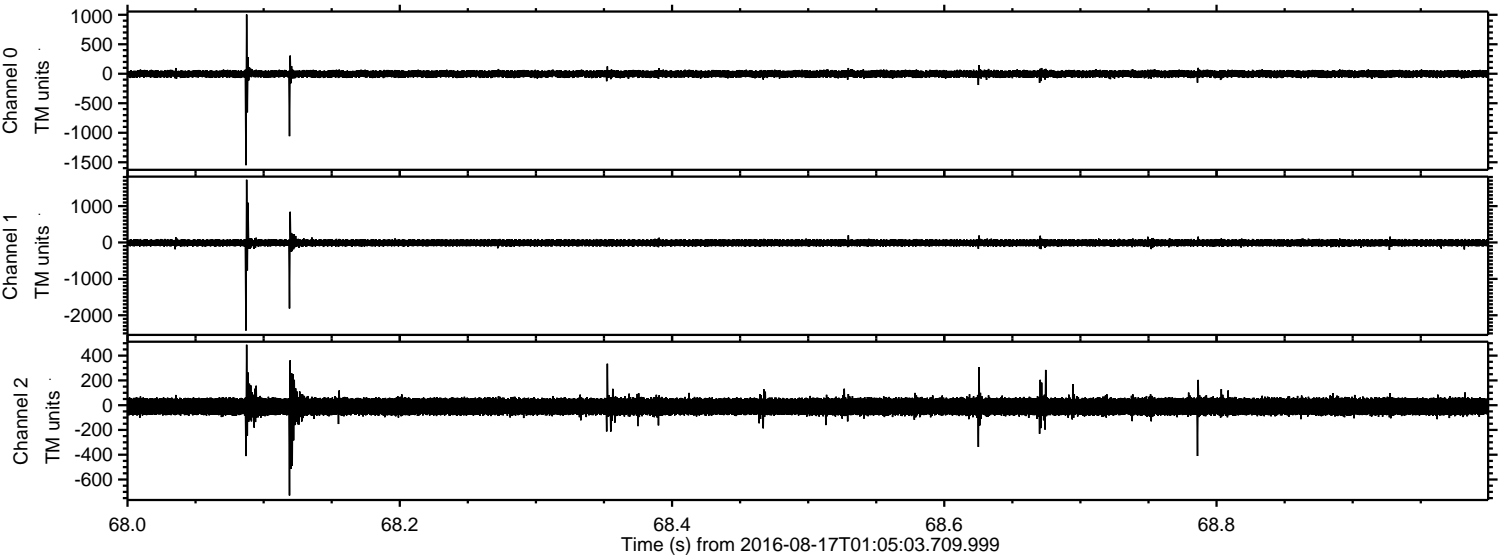

Channel 0
mn: -1551
mx: 1005
 μ : -2.3
 σ : 37.5

Channel 1
mn: -2420
mx: 1725
 μ : -9.6
 σ : 59.3

Channel 2
mn: -729
mx: 488
 μ : -10.9
 σ : 45.5

ELMAVAN 3D WAVEFORMS (Measured data sampled at 50 kHz) 51000 packets of 144 samples from 2016-08-17T01:05:03.709.999. Part 113/147

Processed Wed Aug 17 03:13:38 2016 by ELM ver.2012-10-06 from 001__elm20160817_010502__dat00.bin

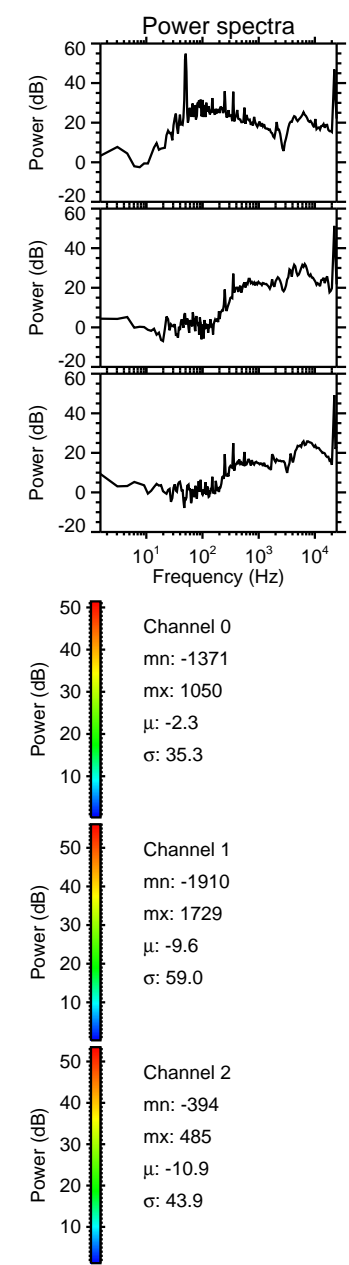
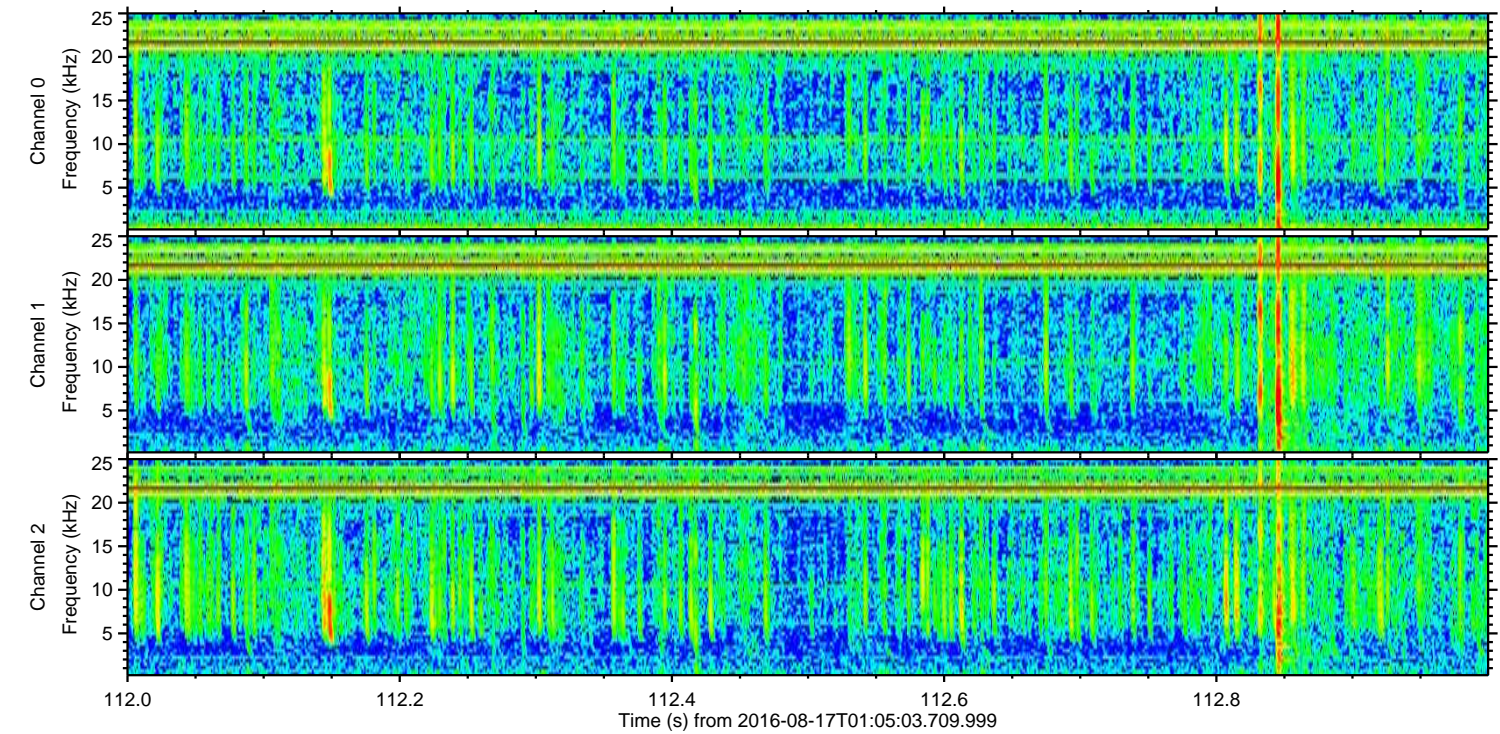
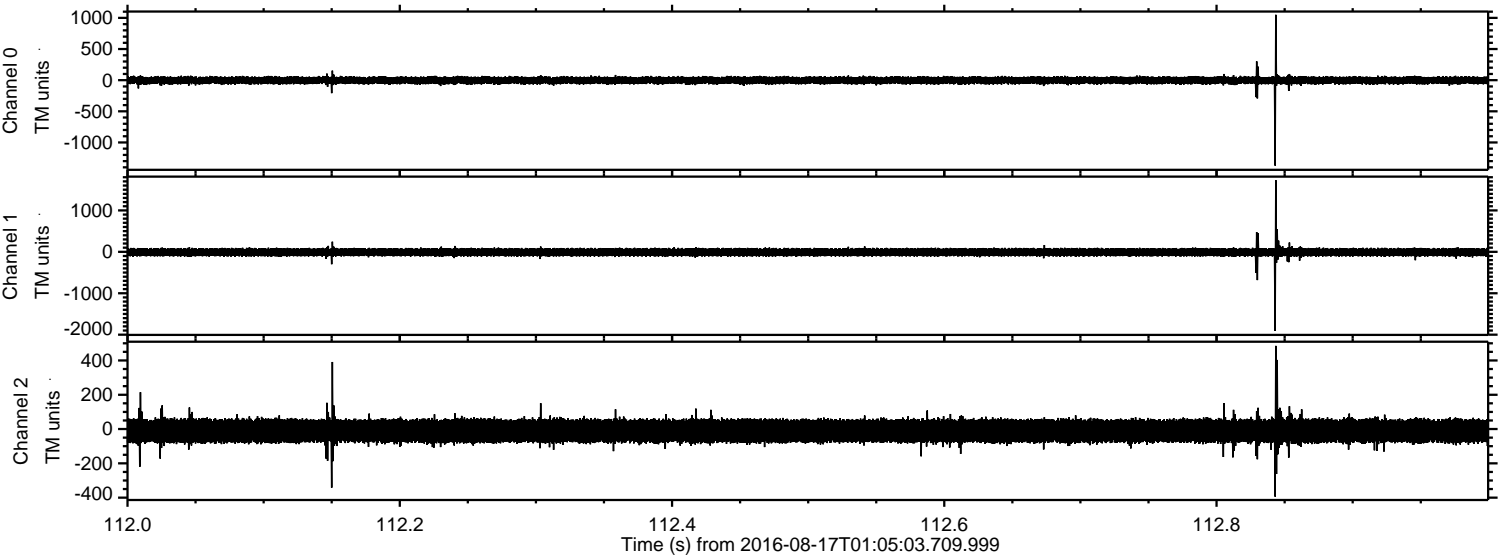

Processed Wed Aug 17 03:13:39 2016 by ELM ver.2012-10-06 from 001__elm20160817_010502__dat00.bin

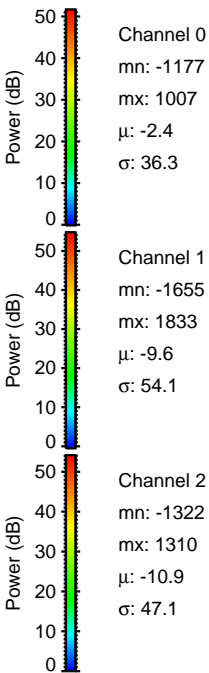
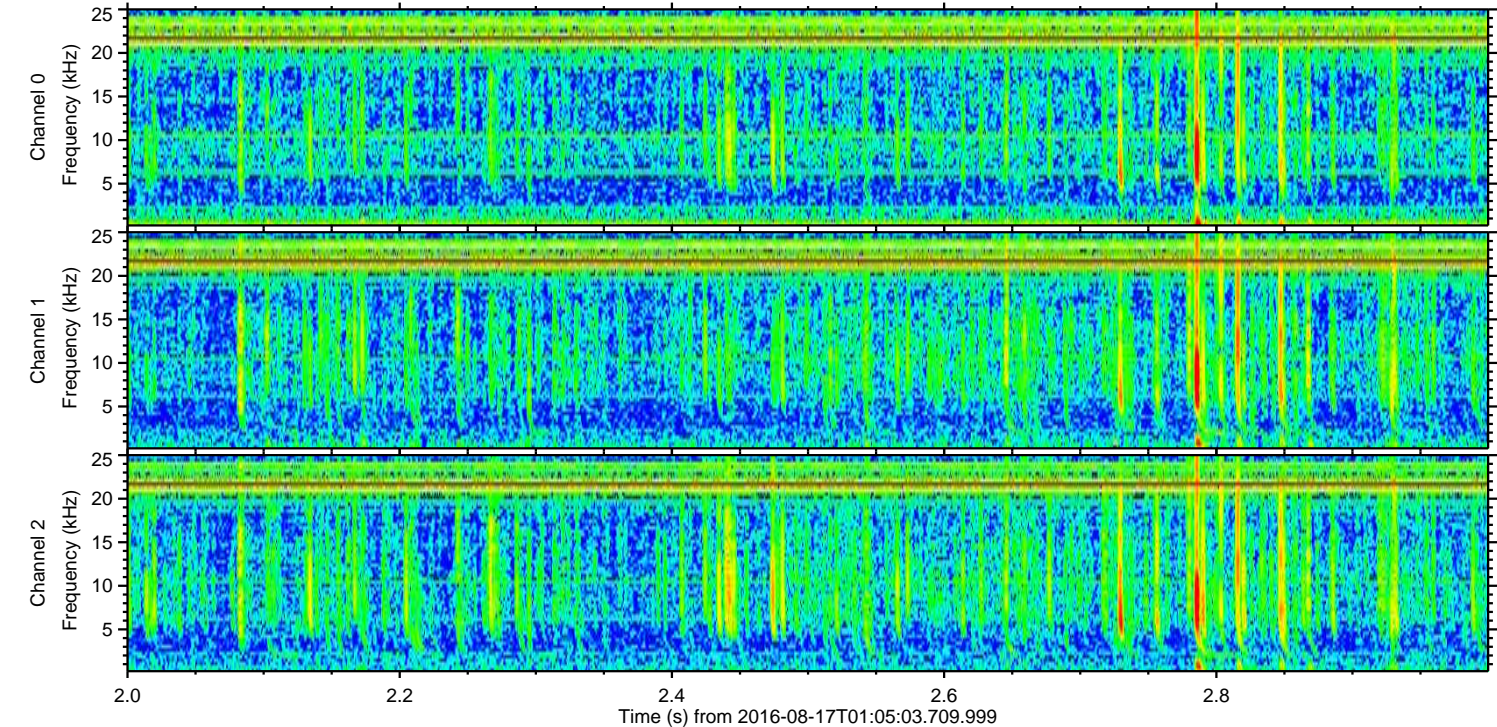
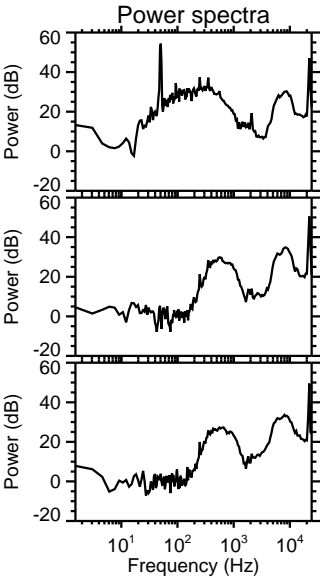
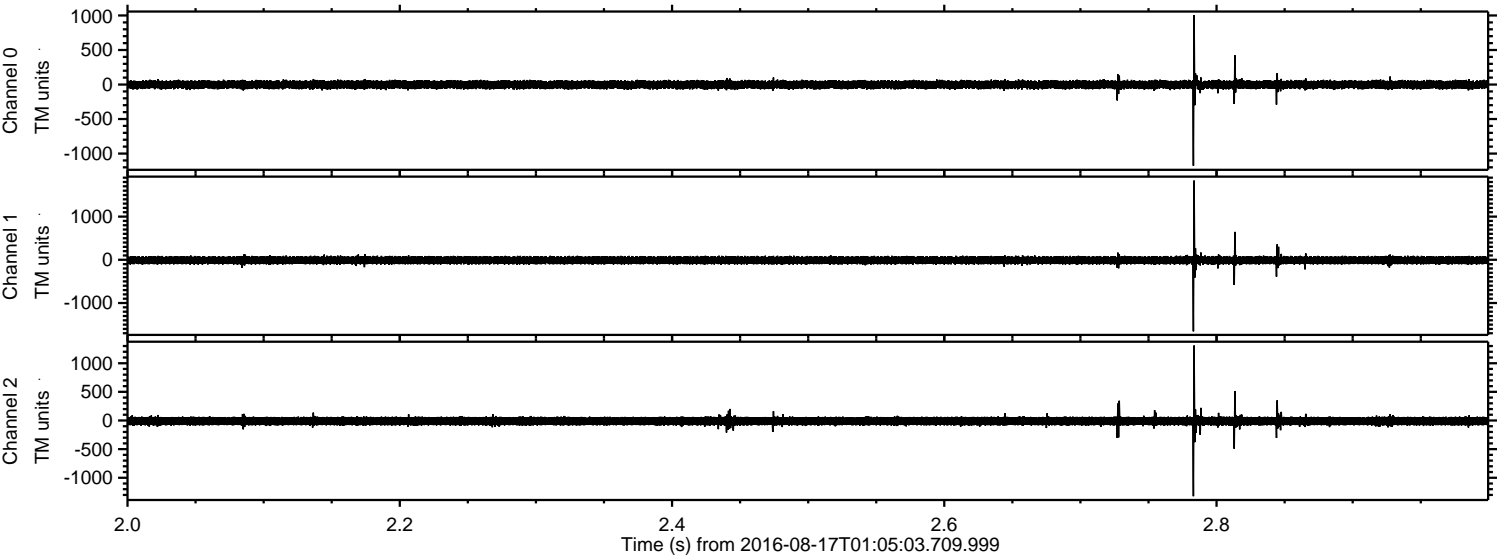

Channel 0
mn: -1177
mx: 1007
 μ : -2.4
 σ : 36.3

Channel 1
mn: -1655
mx: 1833
 μ : -9.6
 σ : 54.1

Channel 2
mn: -1322
mx: 1310
 μ : -10.9
 σ : 47.1

Processed Wed Aug 17 03:13:40 2016 by ELM ver.2012-10-06 from 001__elm20160817_010502__dat00.bin

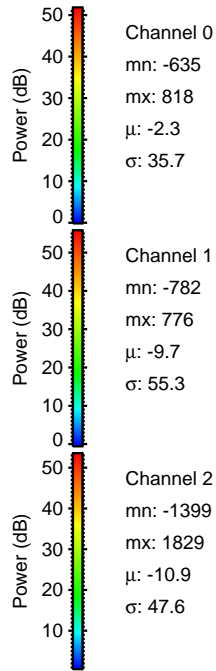
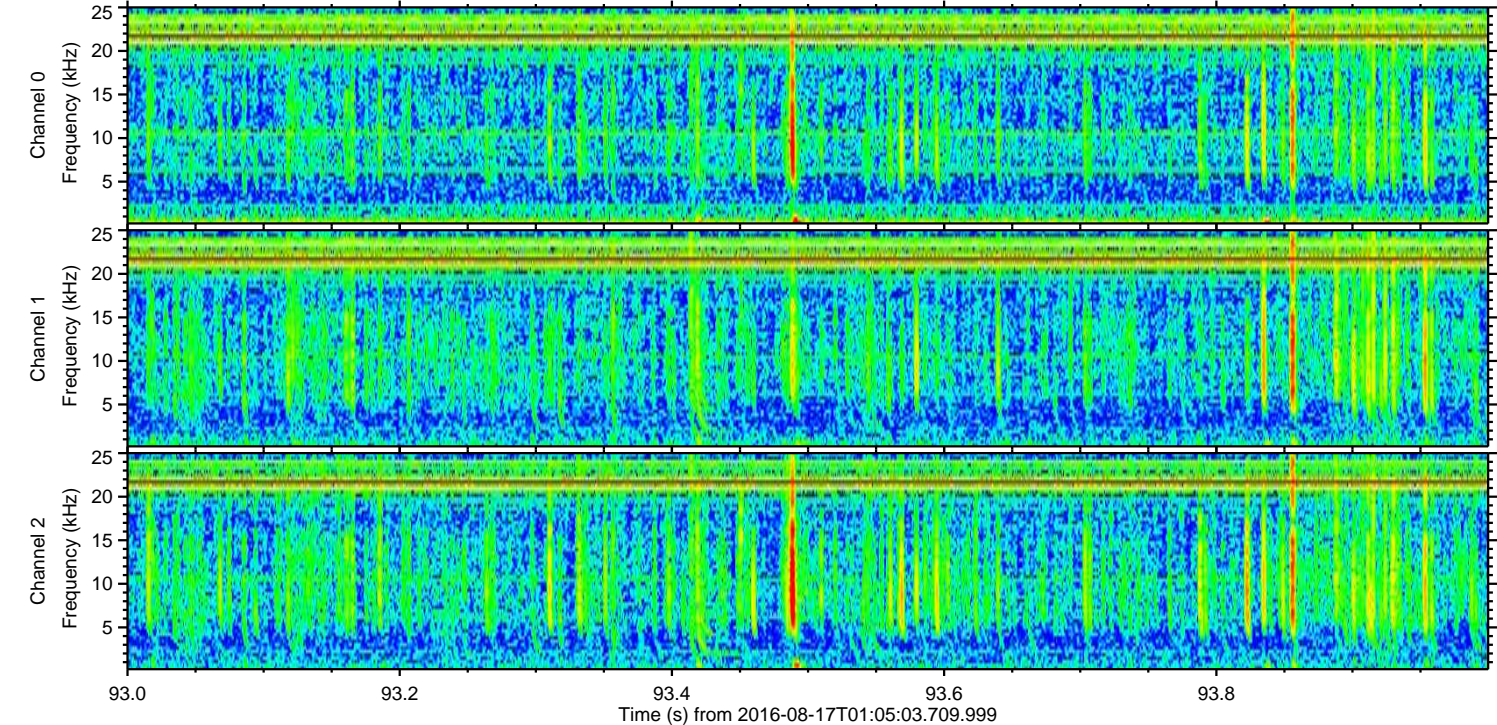
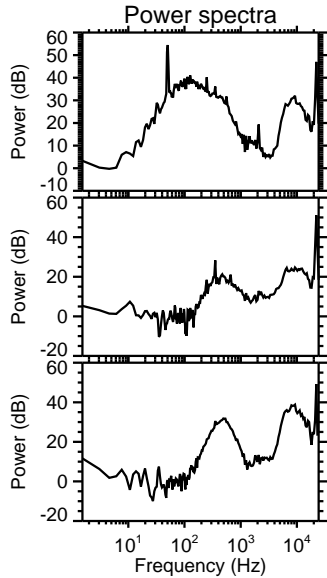
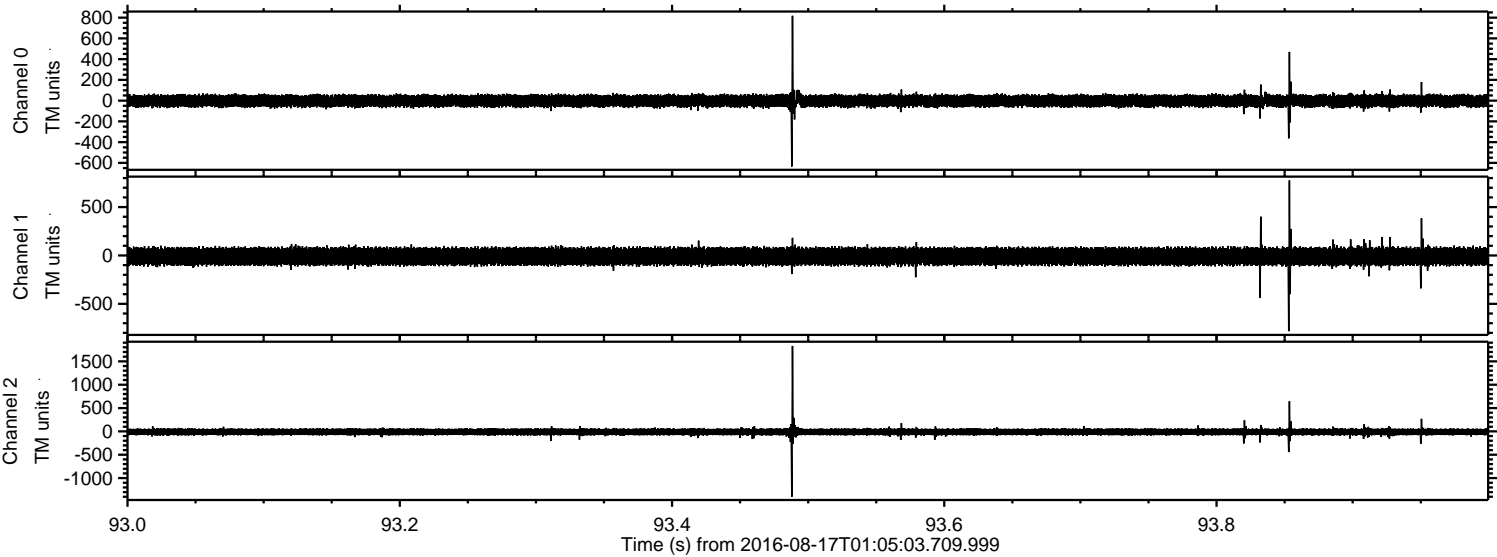

Processed Wed Aug 17 03:13:41 2016 by ELM ver.2012-10-06 from 001__elm20160817_010502__dat00.bin

