

ELMAVAN 3D WAVEFORMS (Measured data sampled at 50 kHz) 51000 packets of 144 samples from 2016-08-15T20:53:46.718.000.

Processed Mon Aug 15 23:01:25 2016 by ELM ver.2012-10-06 from 001__elm20160815_205345__dat00.bin

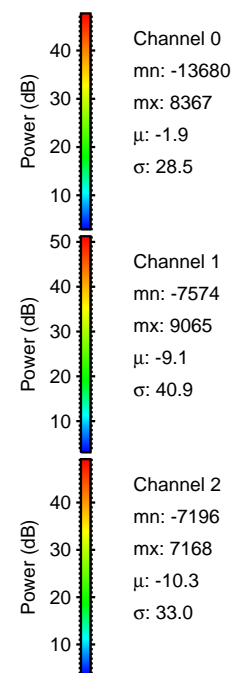

Processed Mon Aug 15 23:01:40 2016 by ELM ver.2012-10-06 from 001__elm20160815_205345__dat00.bin

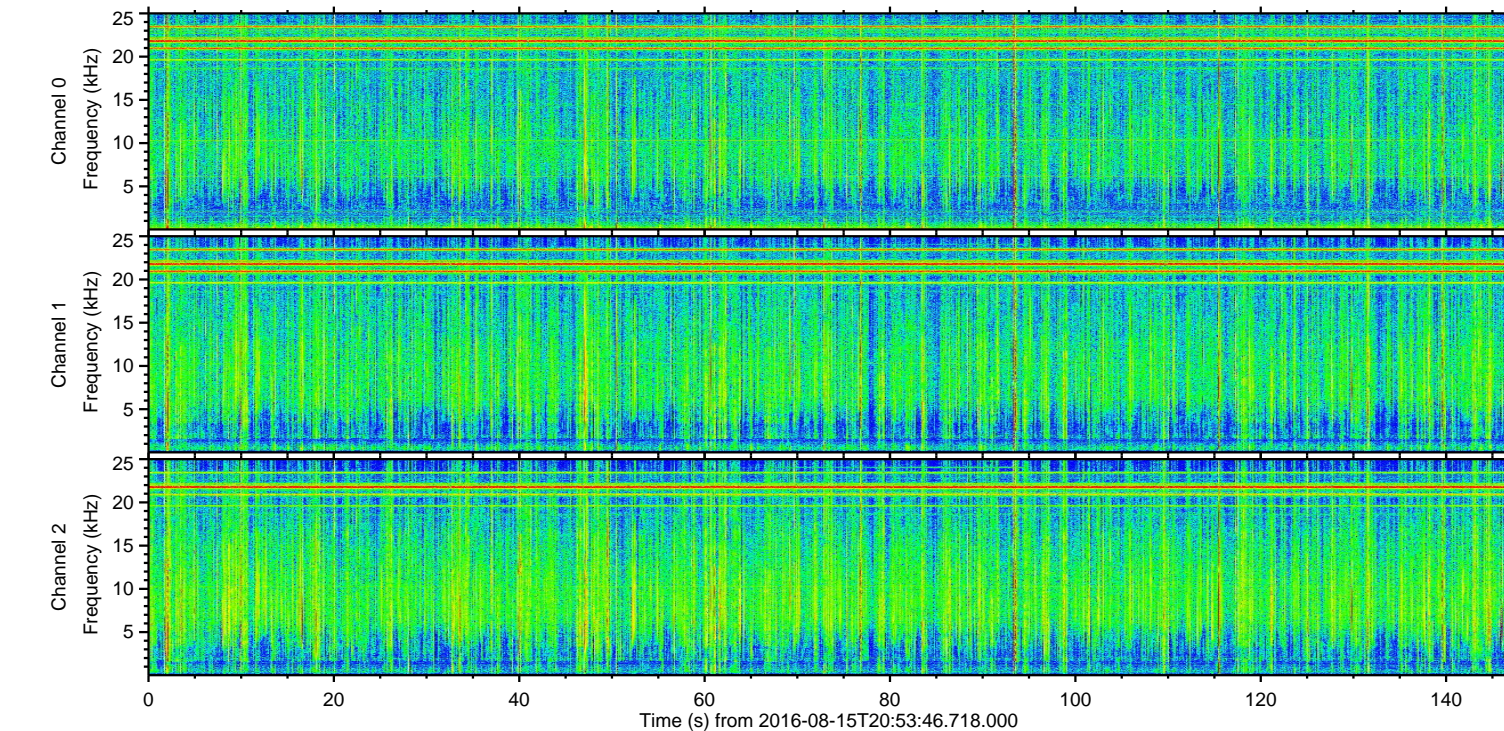
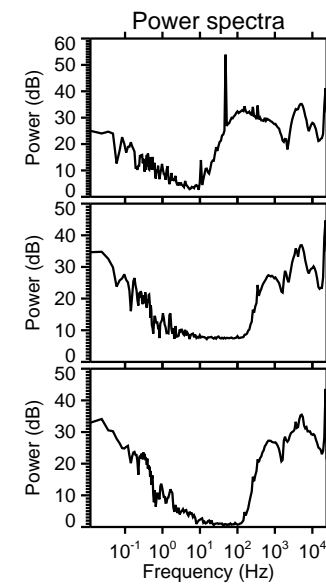
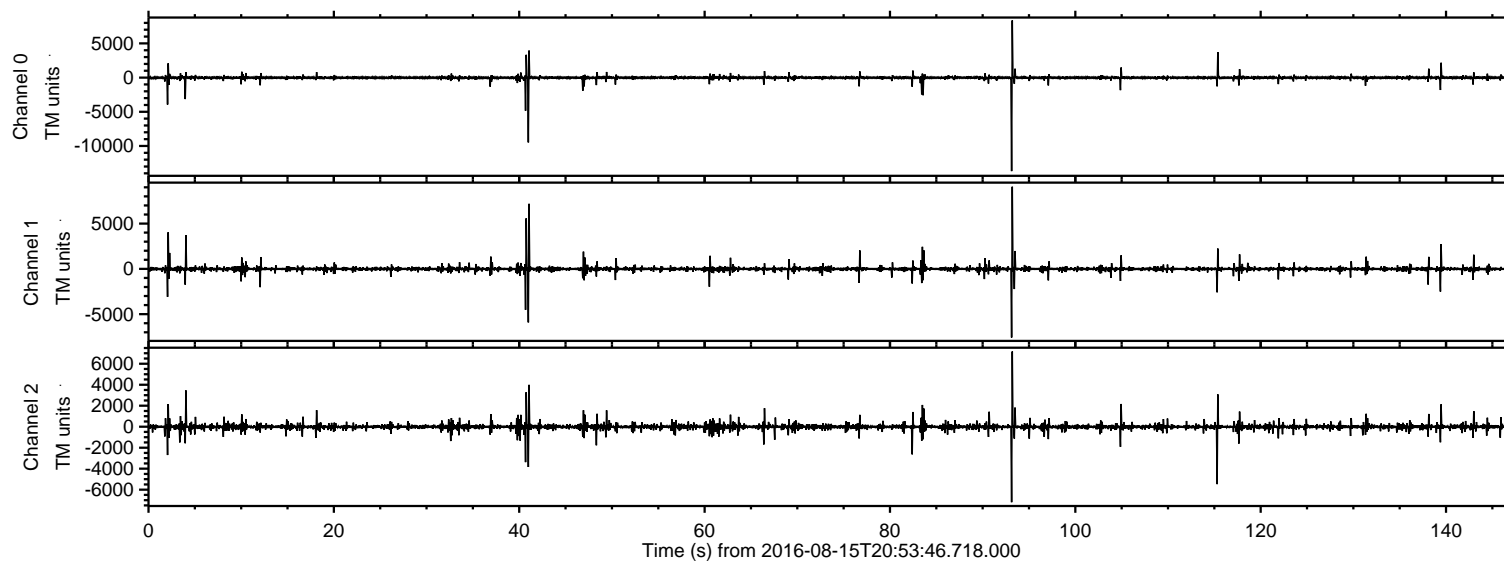
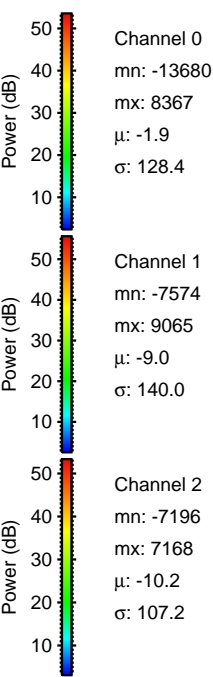
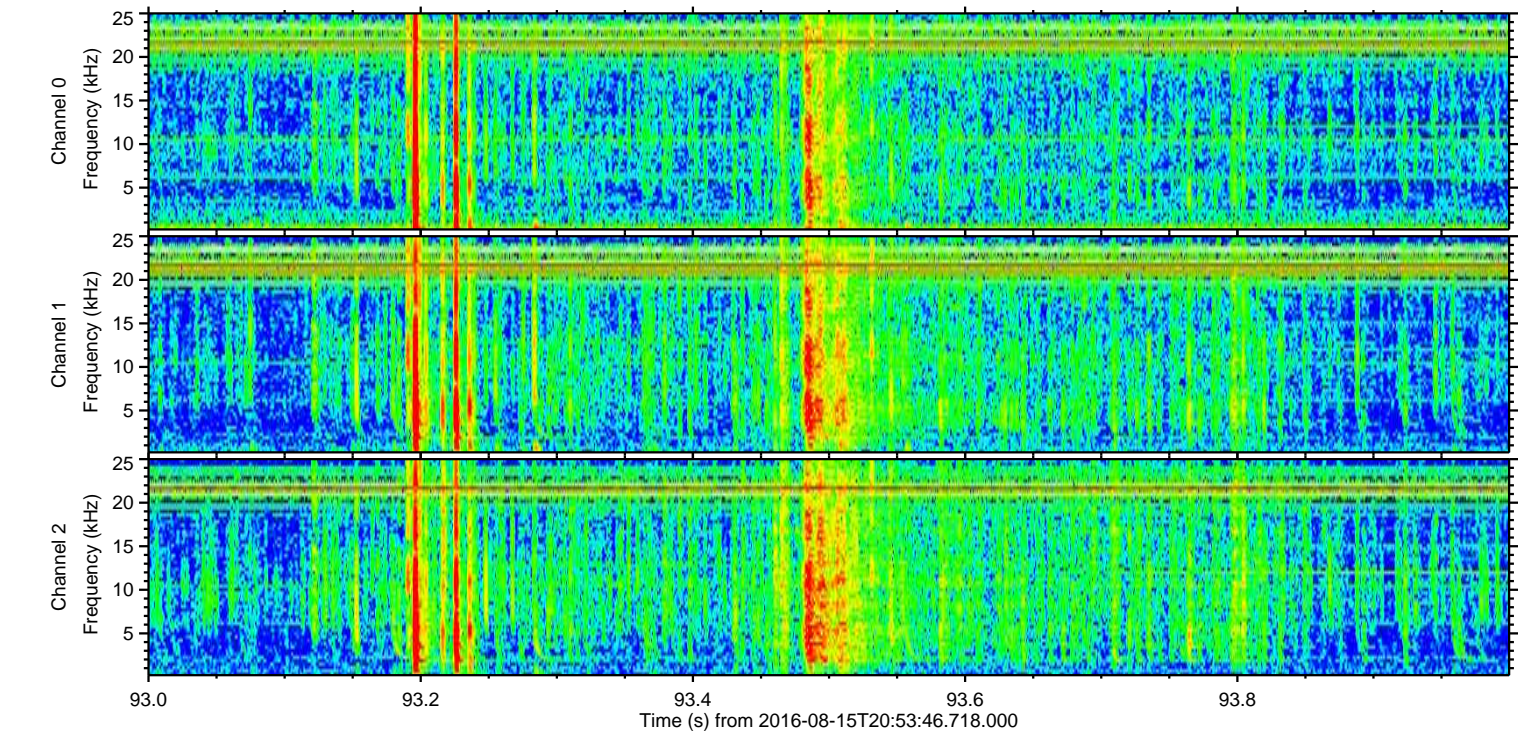
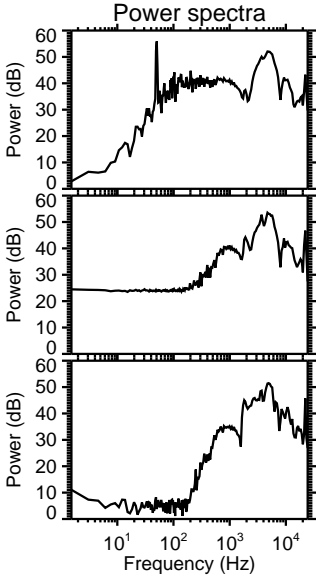
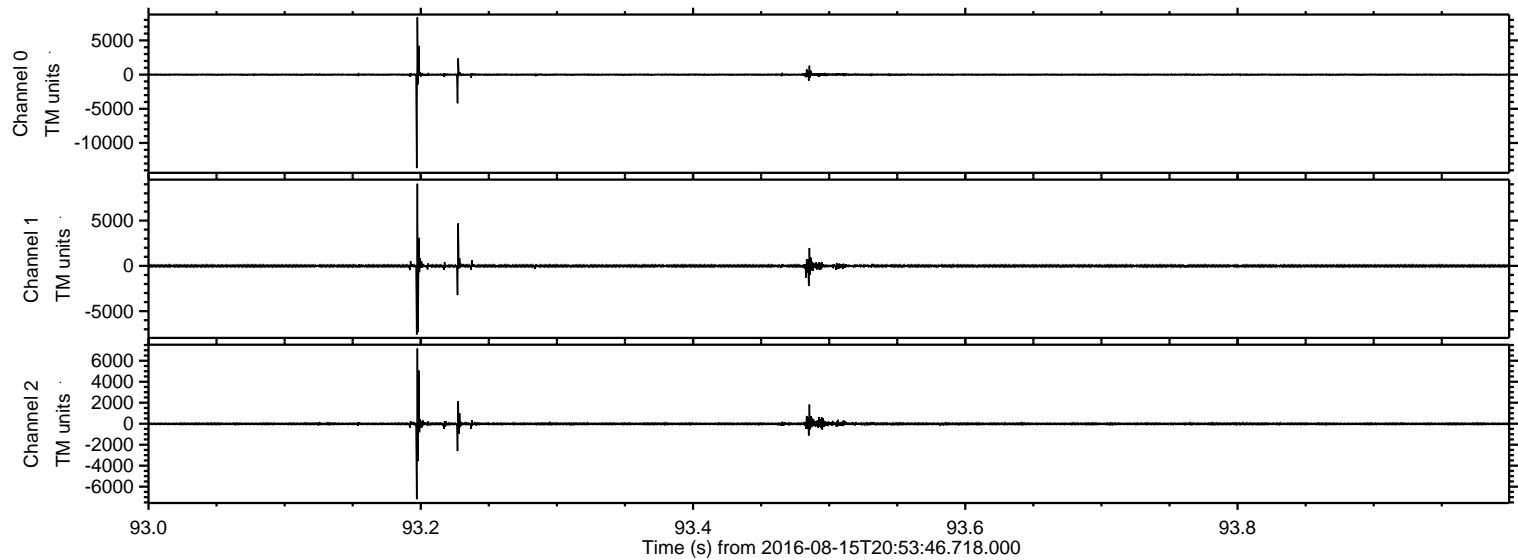

Processed Mon Aug 15 23:01:41 2016 by ELM ver.2012-10-06 from 001__elm20160815_205345__dat00.bin

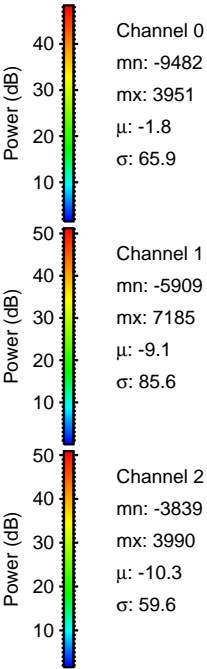
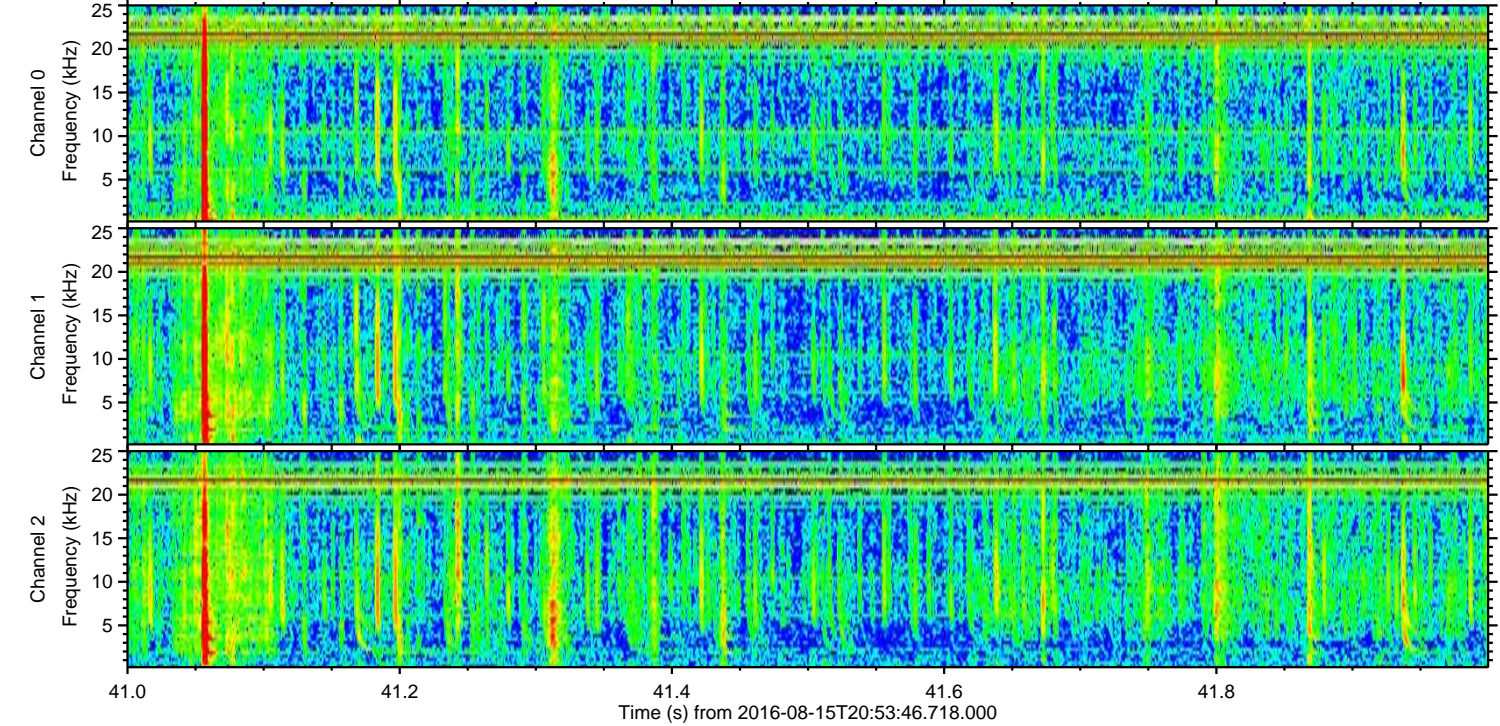
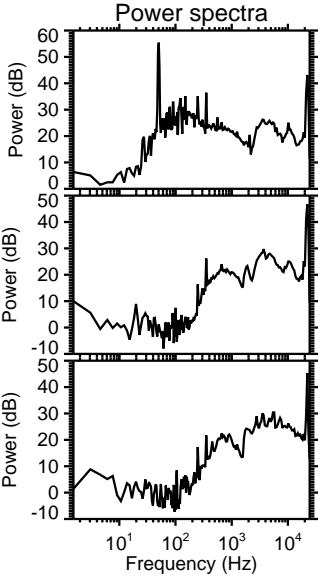
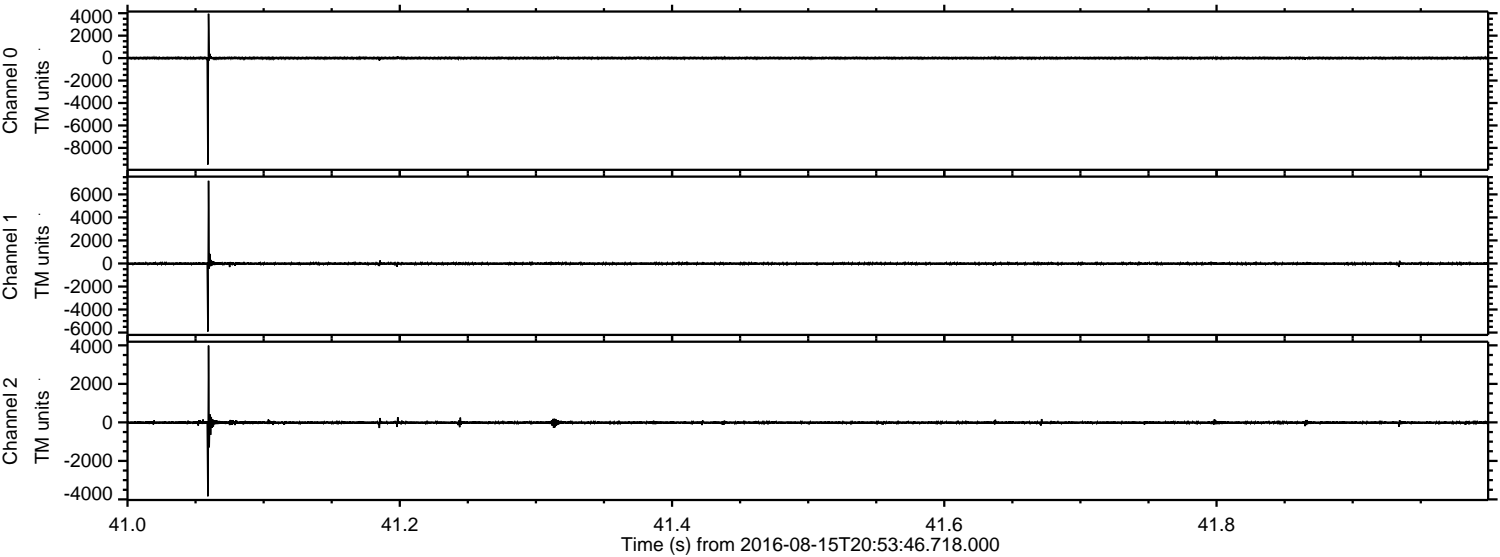

Processed Mon Aug 15 23:01:42 2016 by ELM ver.2012-10-06 from 001__elm20160815_205345__dat00.bin

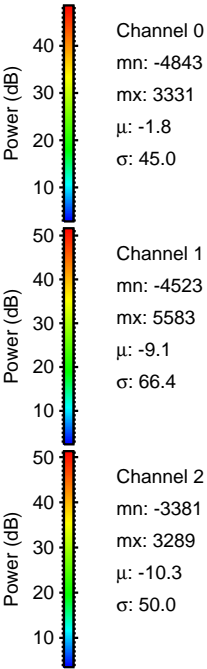
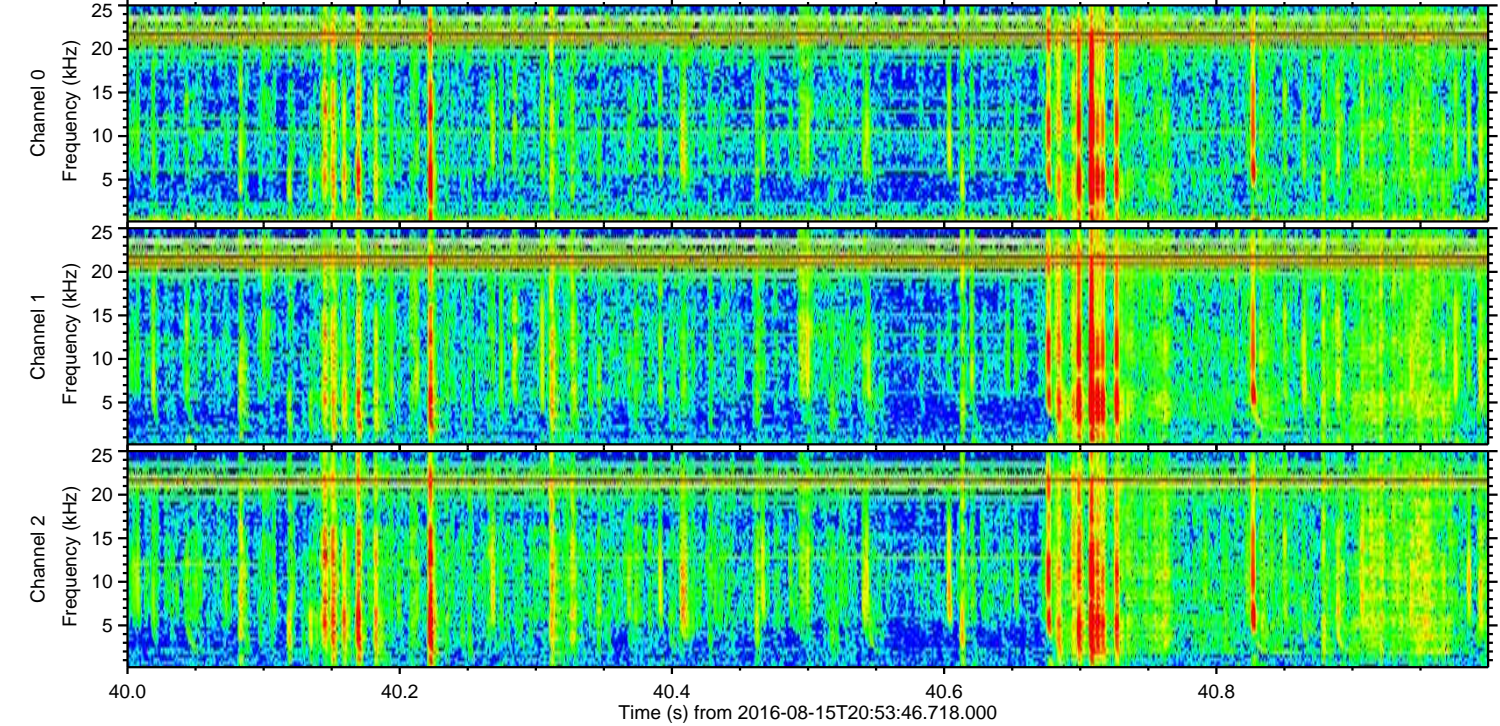
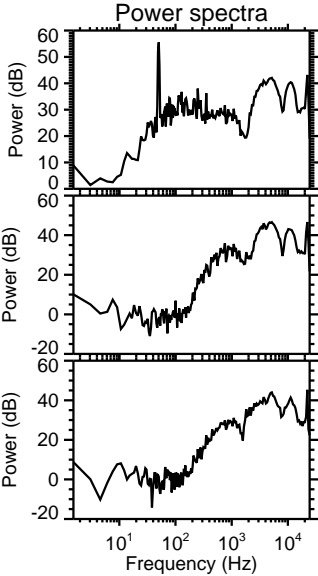
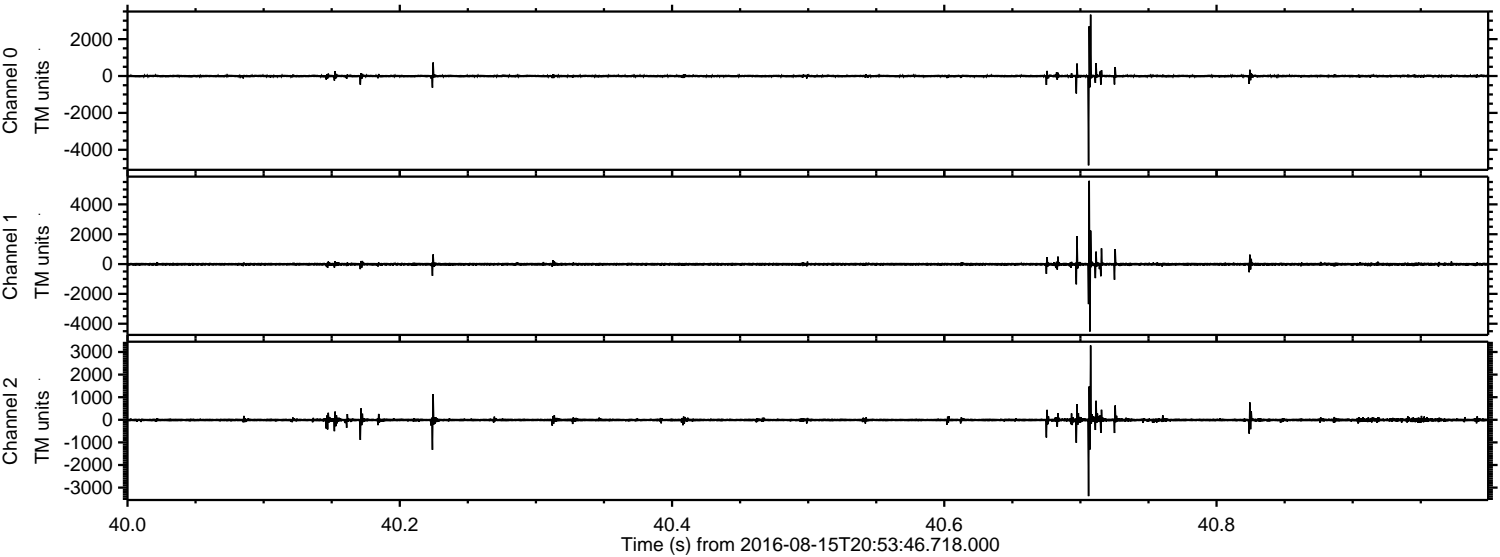

ELMAVAN 3D WAVEFORMS (Measured data sampled at 50 kHz) 51000 packets of 144 samples from 2016-08-15T20:53:46.718.000. Part 116/147

Processed Mon Aug 15 23:01:43 2016 by ELM ver.2012-10-06 from 001__elm20160815_205345__dat00.bin

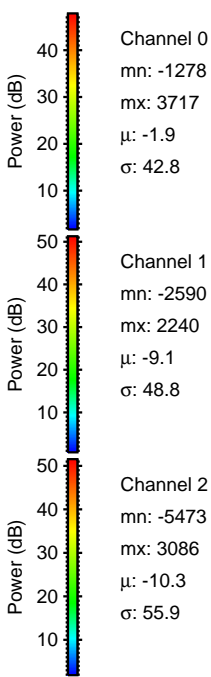
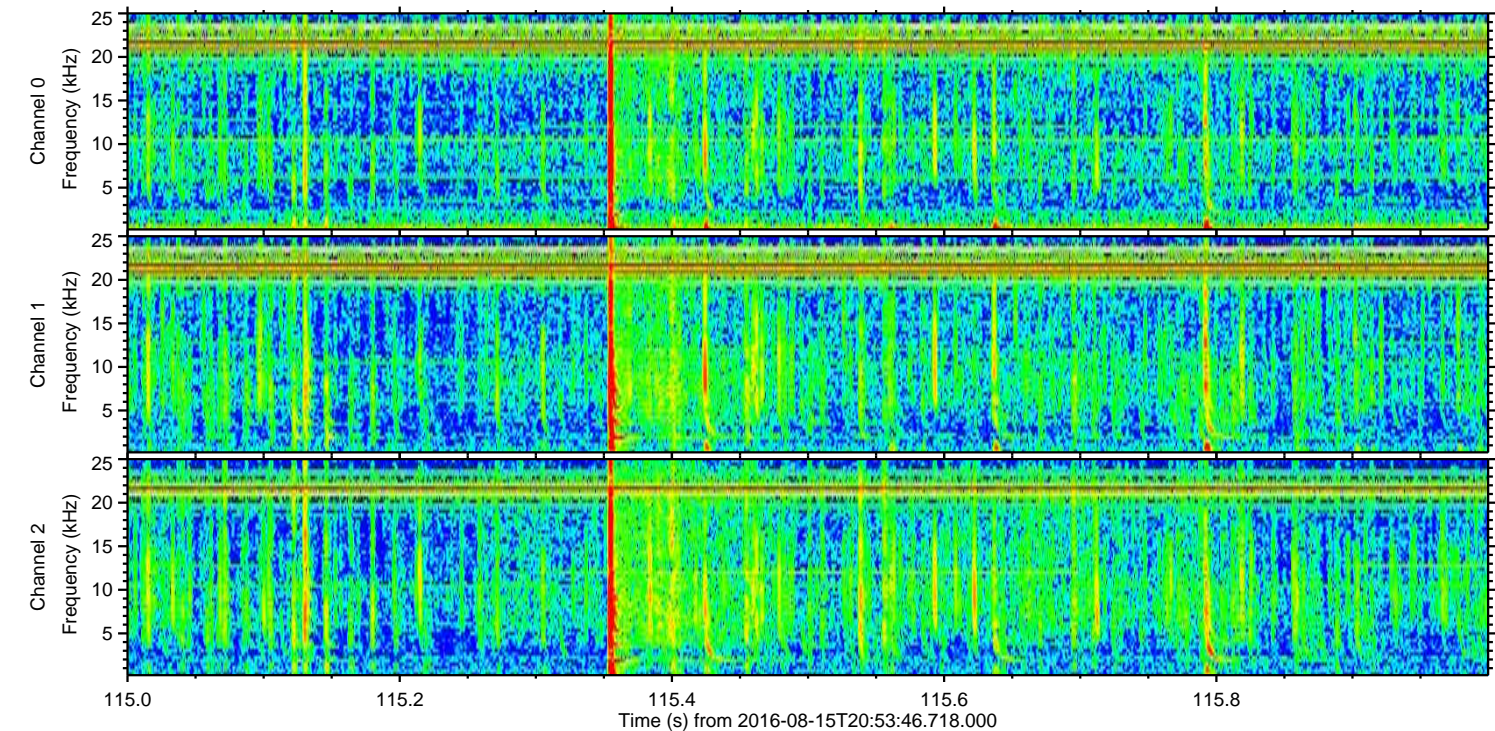
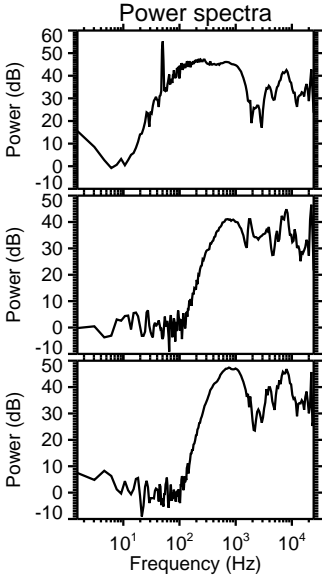
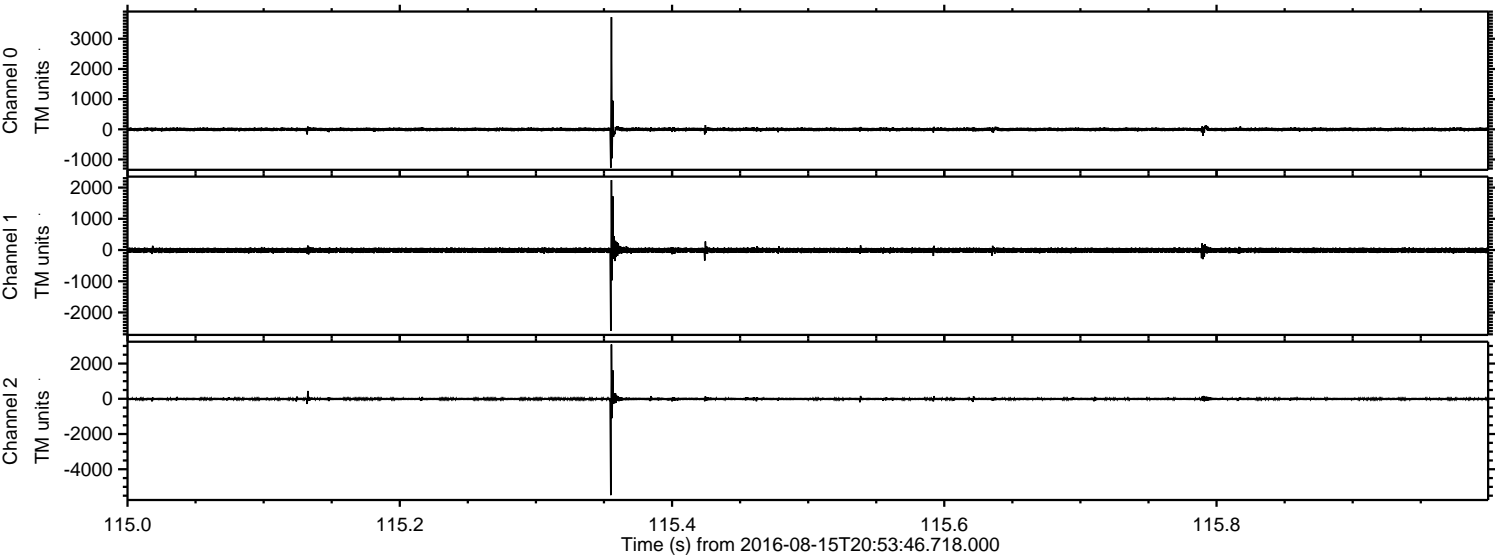

ELMAVAN 3D WAVEFORMS (Measured data sampled at 50 kHz) 51000 packets of 144 samples from 2016-08-15T20:53:46.718.000. Part 3/147

Processed Mon Aug 15 23:01:44 2016 by ELM ver.2012-10-06 from 001__elm20160815_205345__dat00.bin

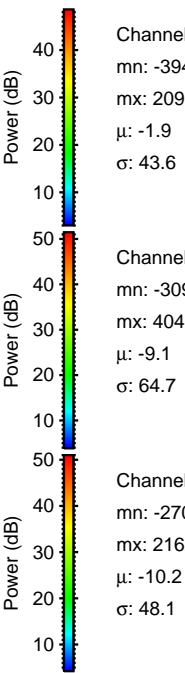
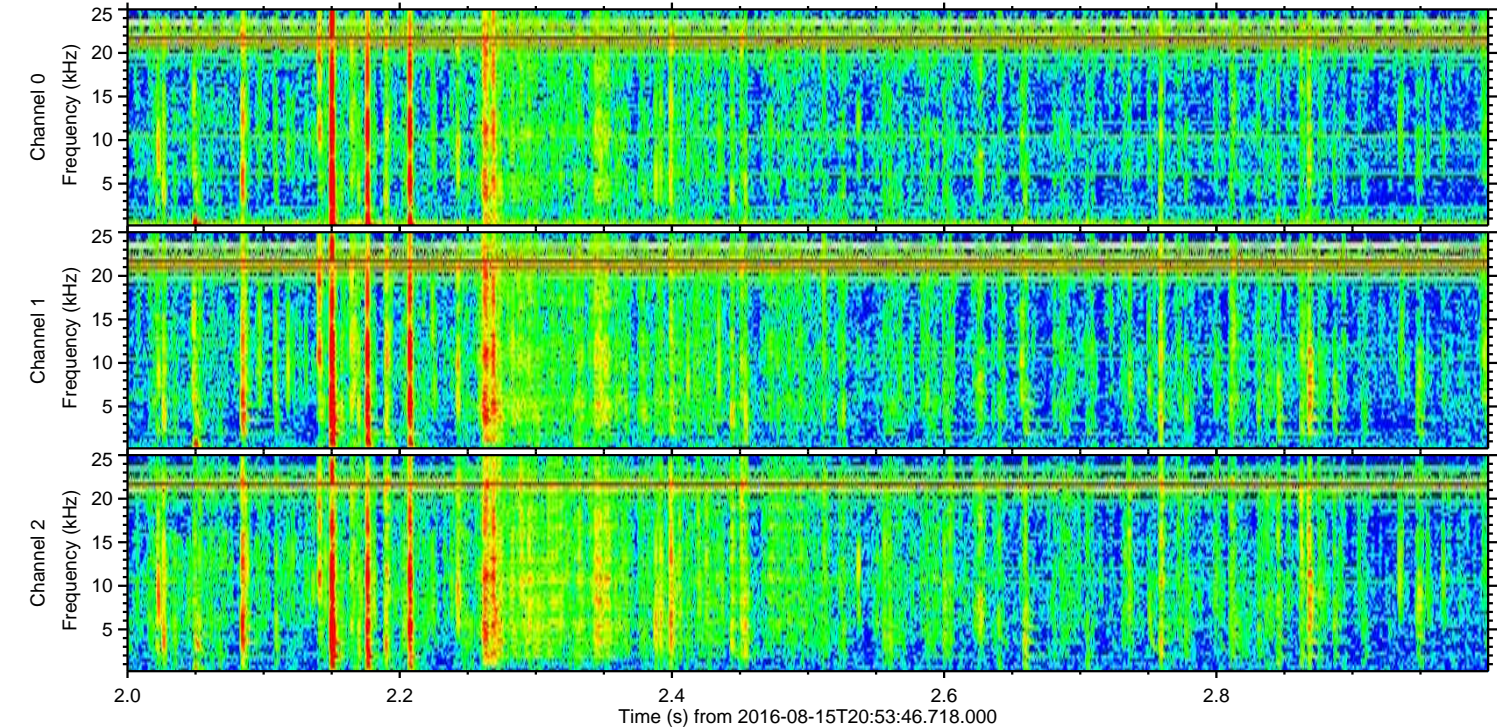
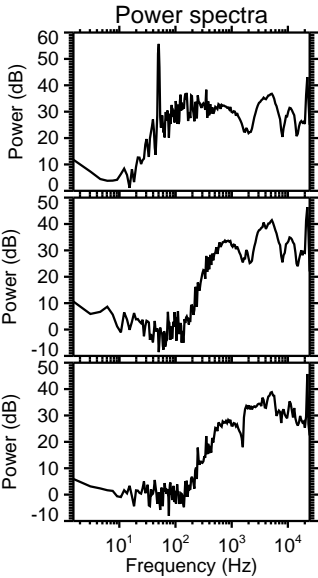
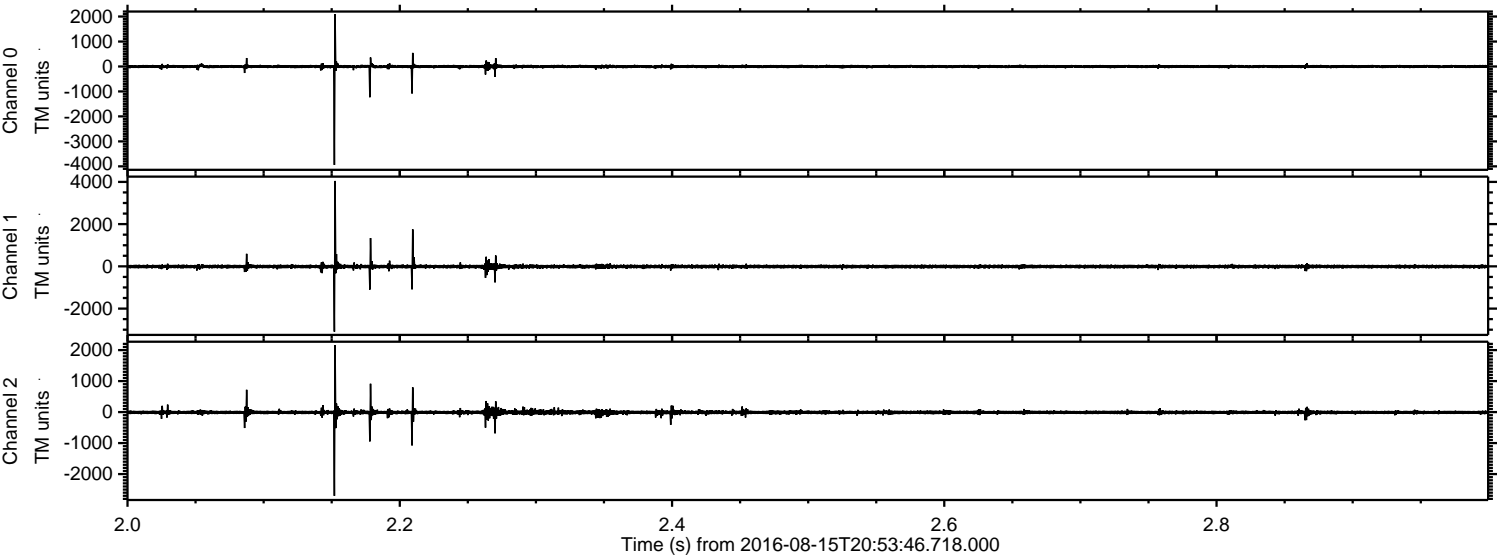

Processed Mon Aug 15 23:01:45 2016 by ELM ver.2012-10-06 from 001__elm20160815_205345__dat00.bin

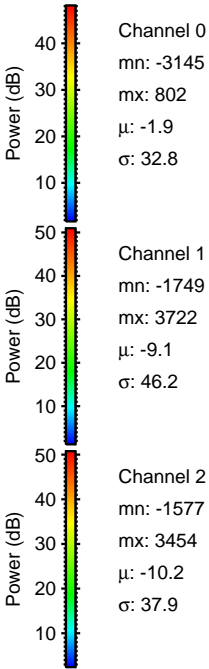
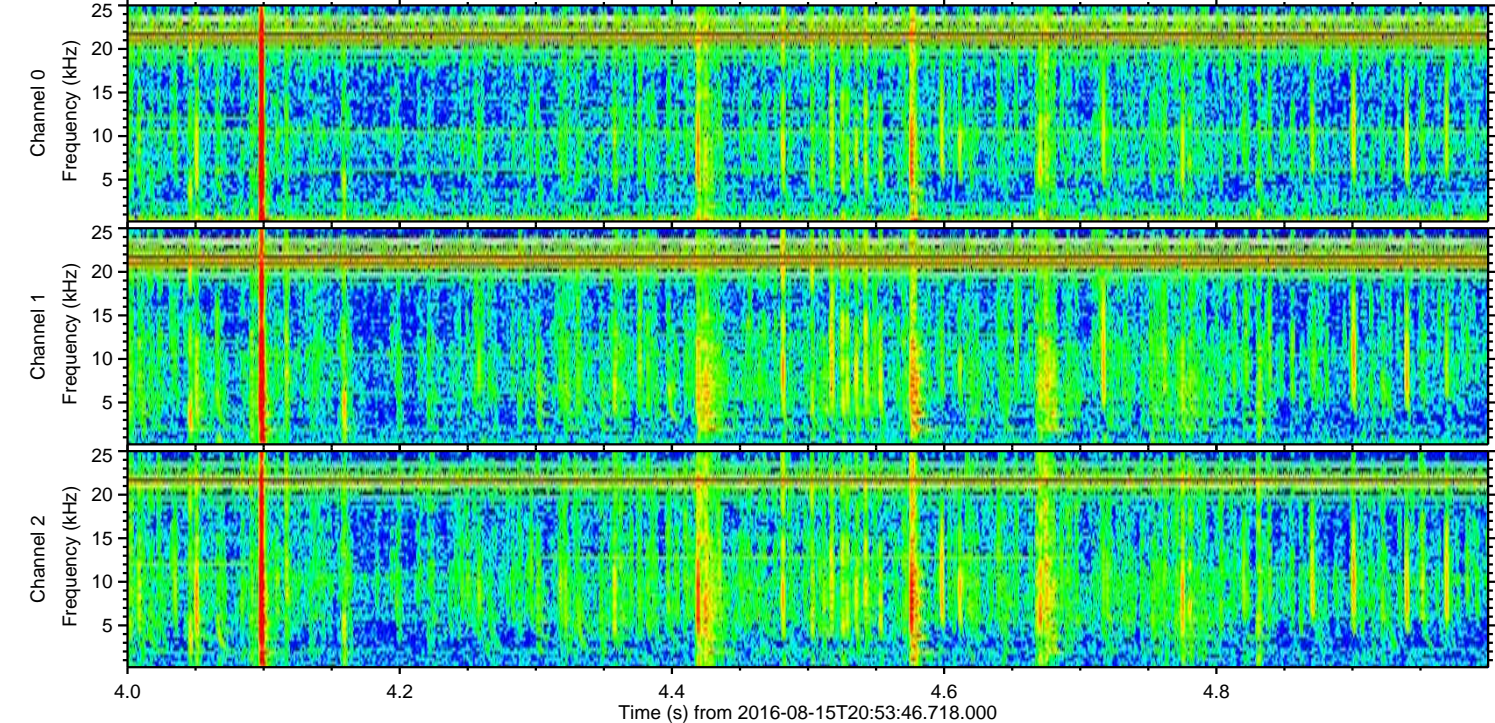
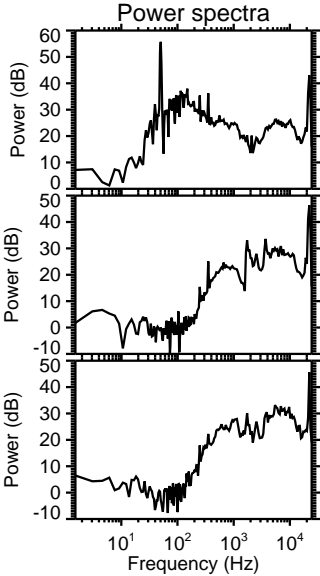
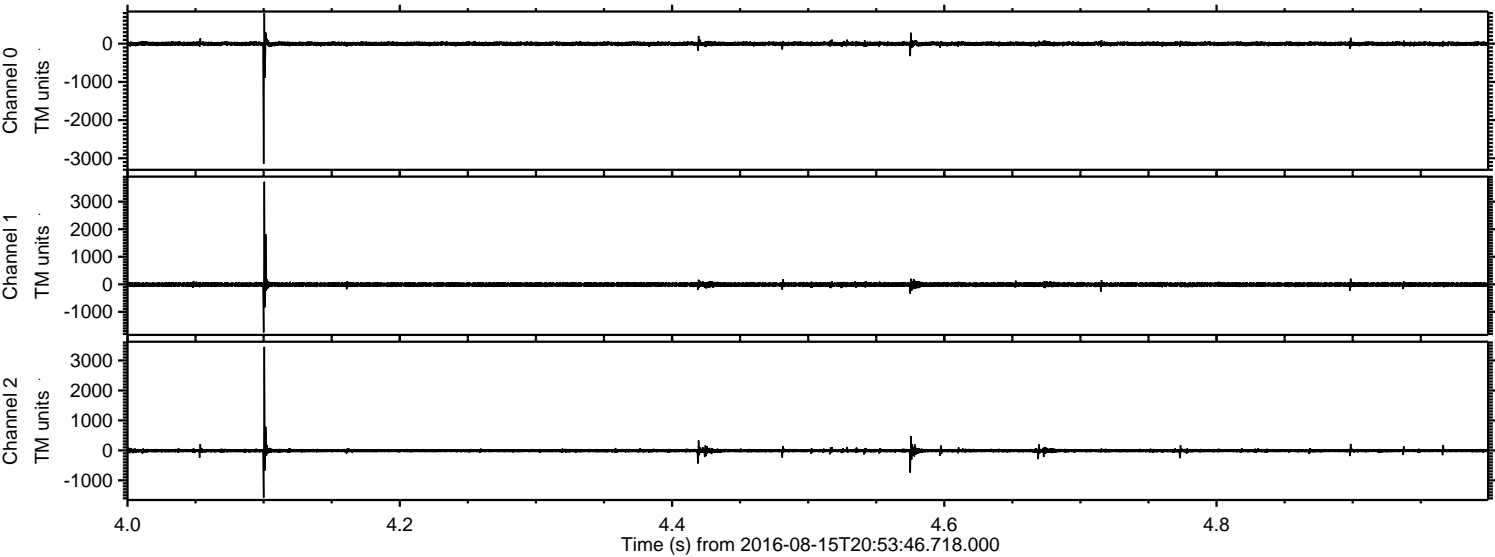

ELMAVAN 3D WAVEFORMS (Measured data sampled at 50 kHz) 51000 packets of 144 samples from 2016-08-15T20:53:46.718.000. Part 140/147

Processed Mon Aug 15 23:01:46 2016 by ELM ver.2012-10-06 from 001__elm20160815_205345__dat00.bin

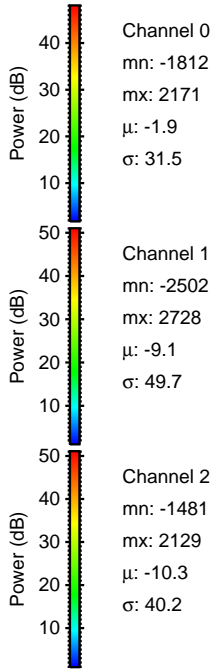
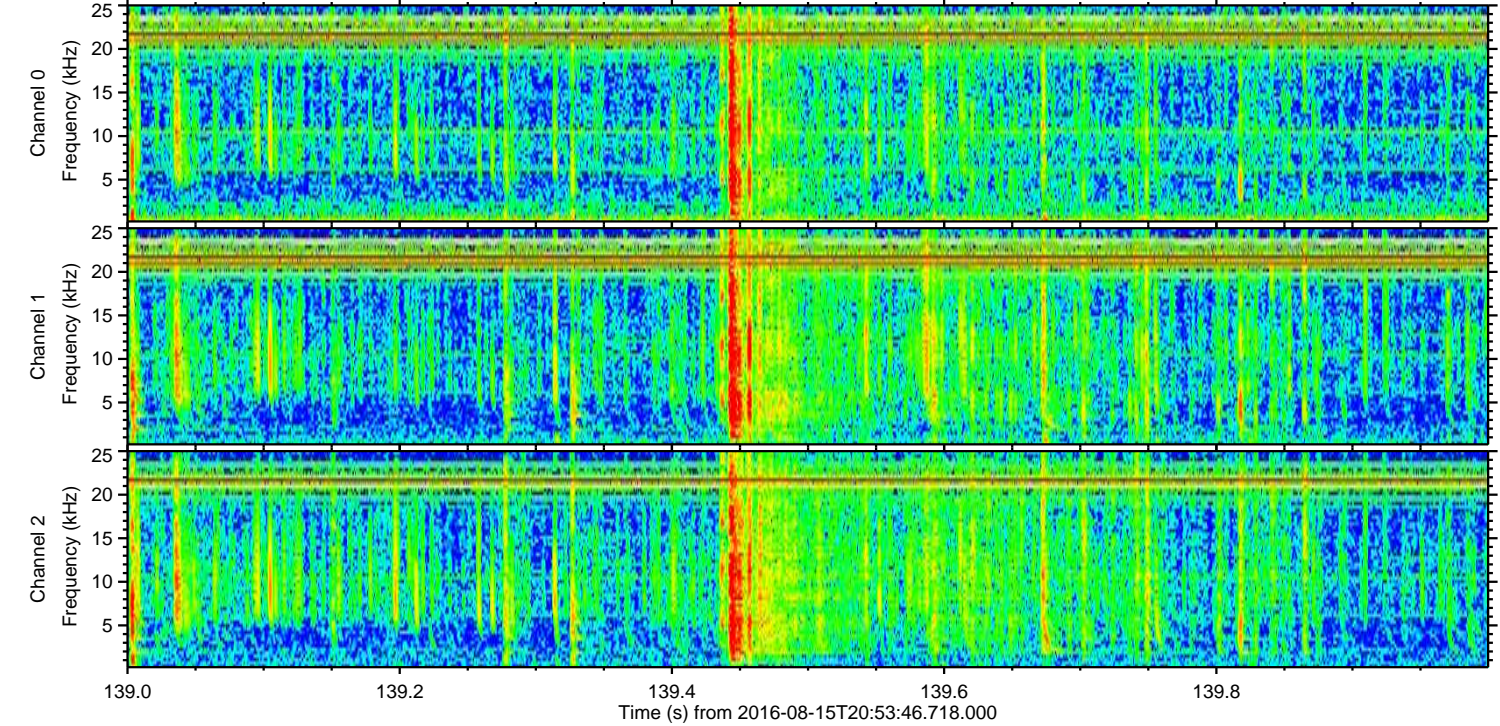
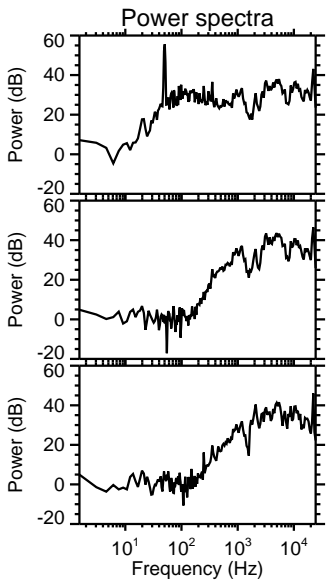
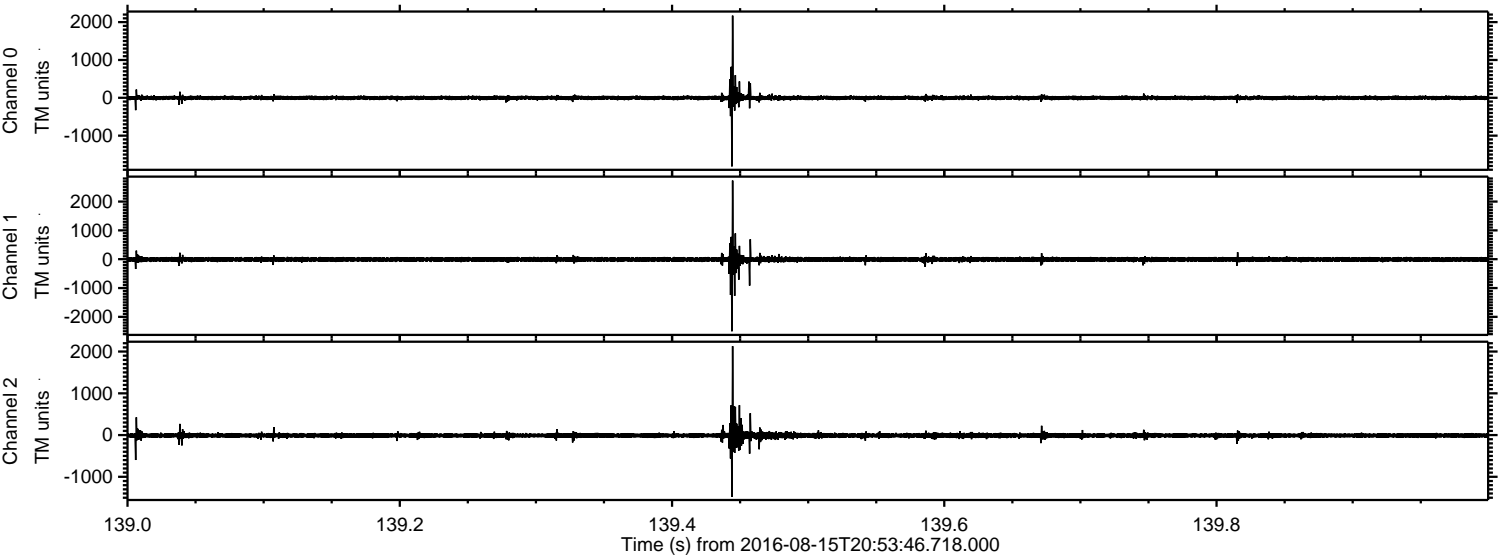

Channel 0
mn: -1812
mx: 2171
 μ : -1.9
 σ : 31.5

Channel 1
mn: -2502
mx: 2728
 μ : -9.1
 σ : 49.7

Channel 2
mn: -1481
mx: 2129
 μ : -10.3
 σ : 40.2

Processed Mon Aug 15 23:01:47 2016 by ELM ver.2012-10-06 from 001__elm20160815_205345__dat00.bin

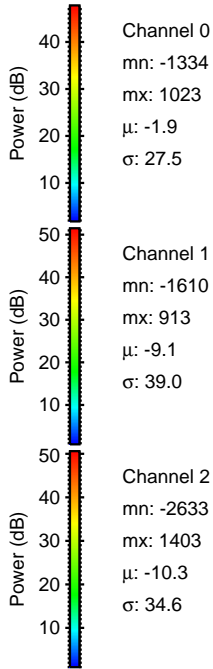
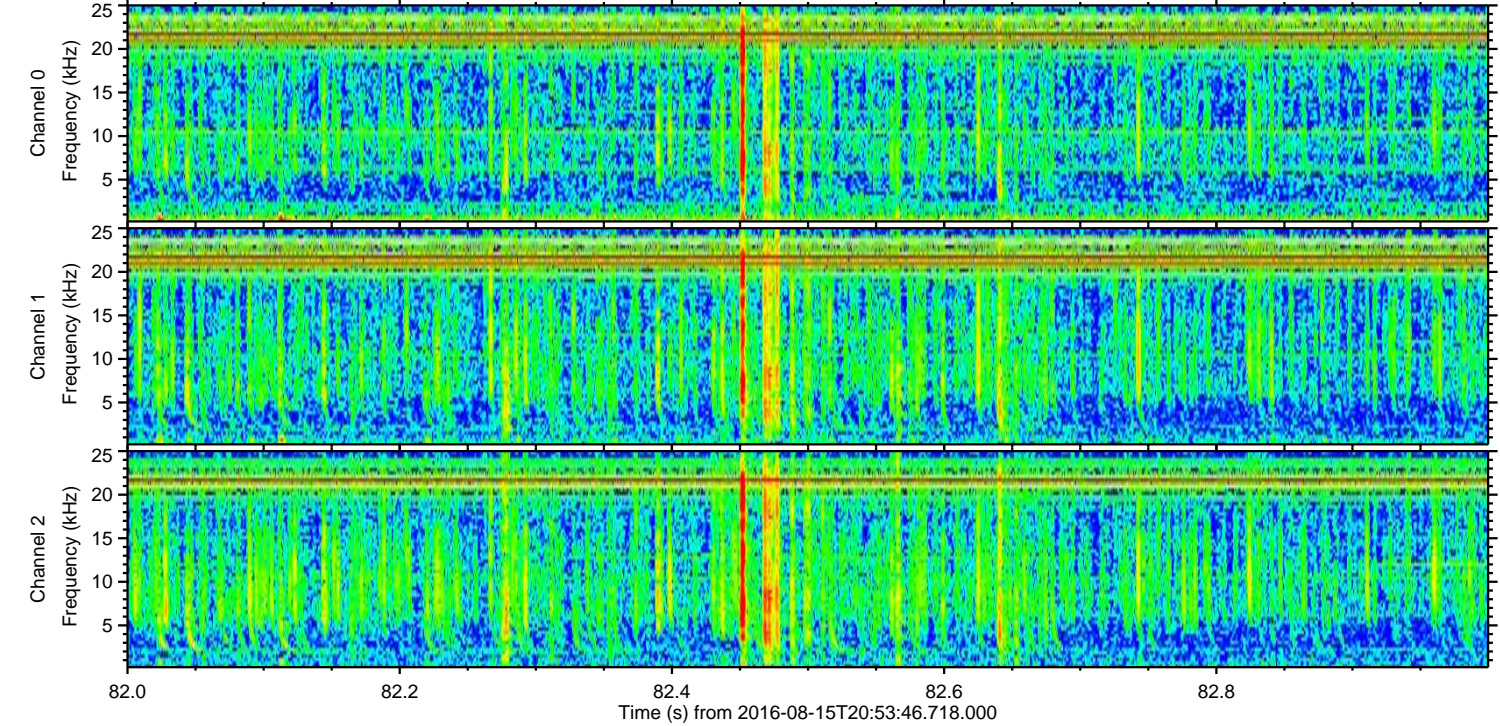
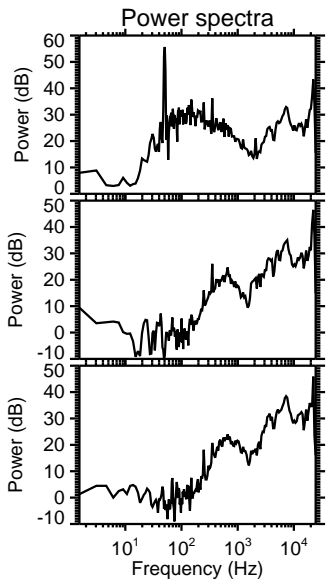
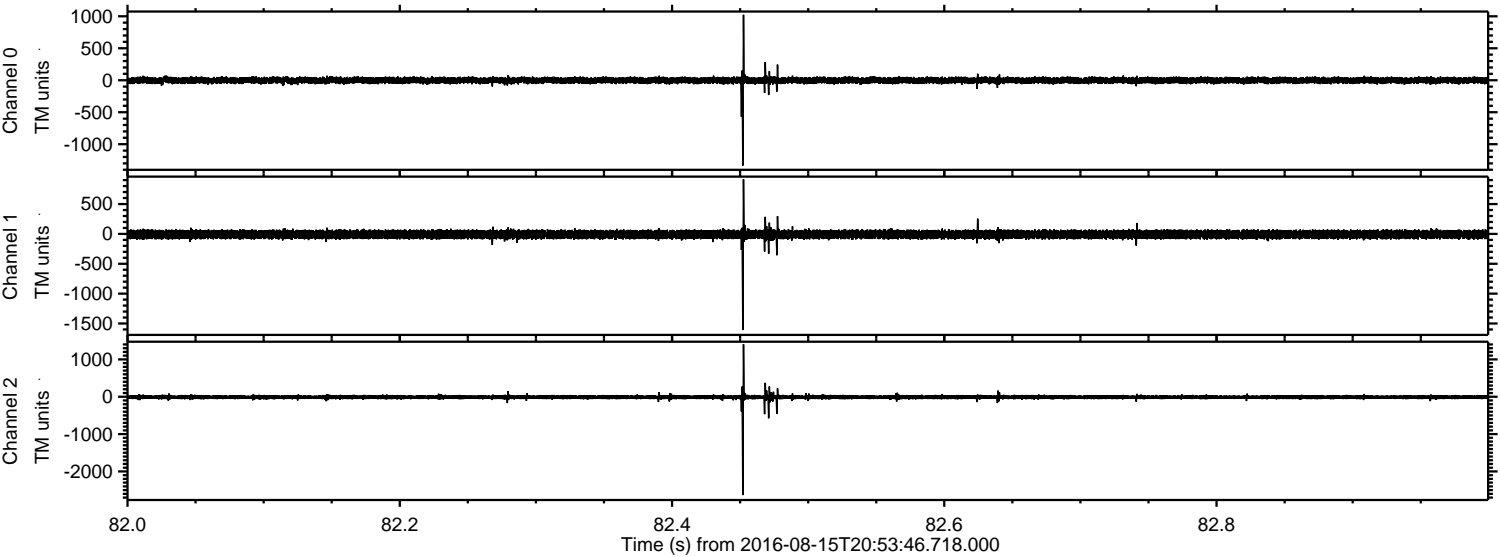

Processed Mon Aug 15 23:01:48 2016 by ELM ver.2012-10-06 from 001__elm20160815_205345__dat00.bin

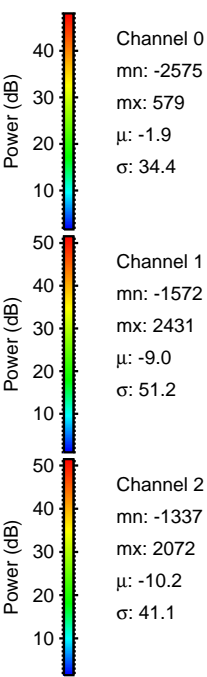
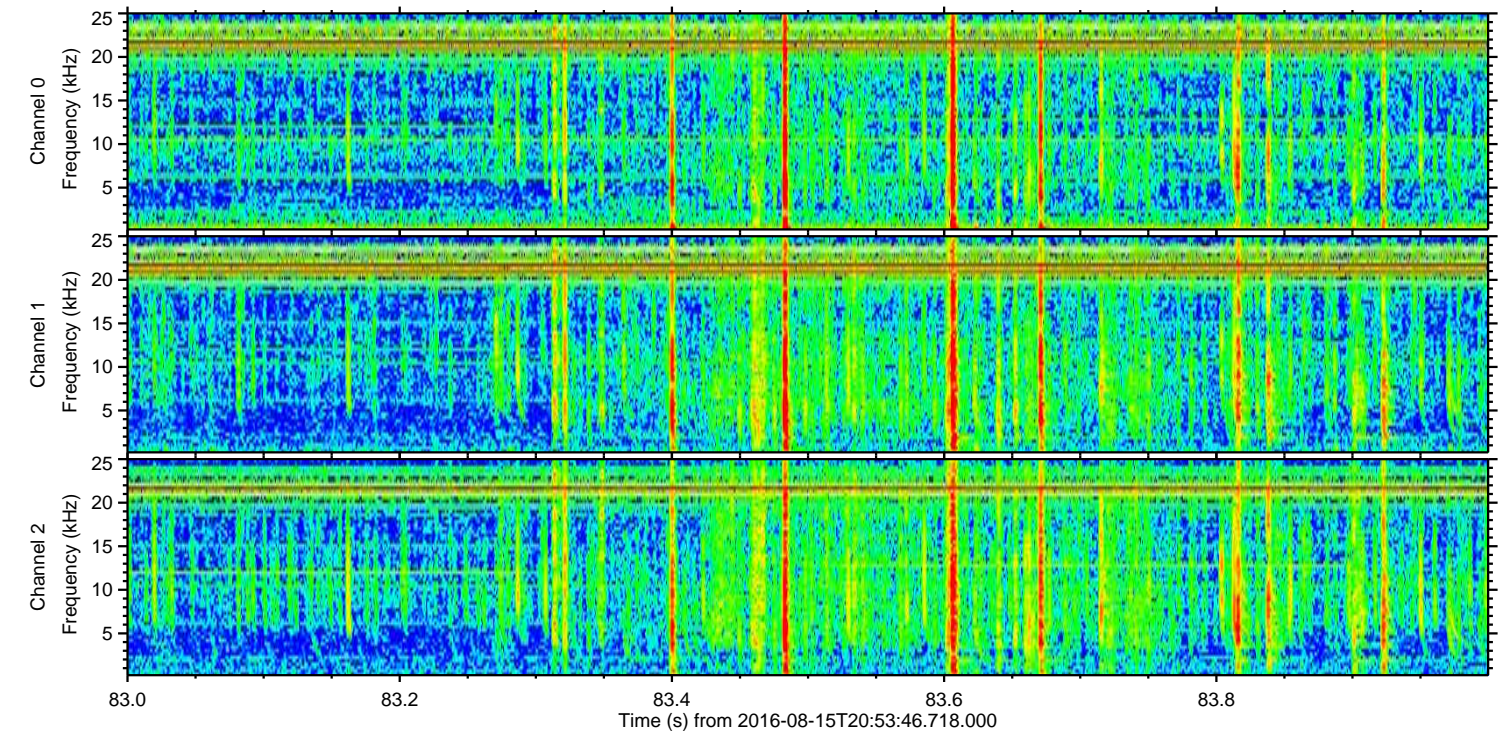
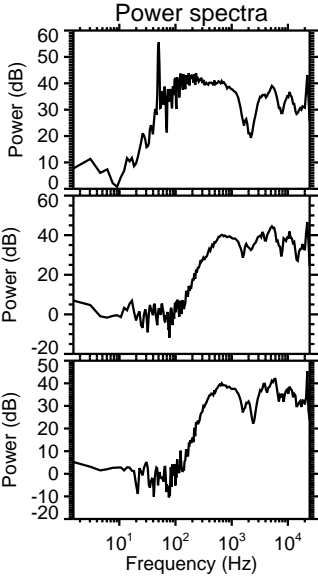
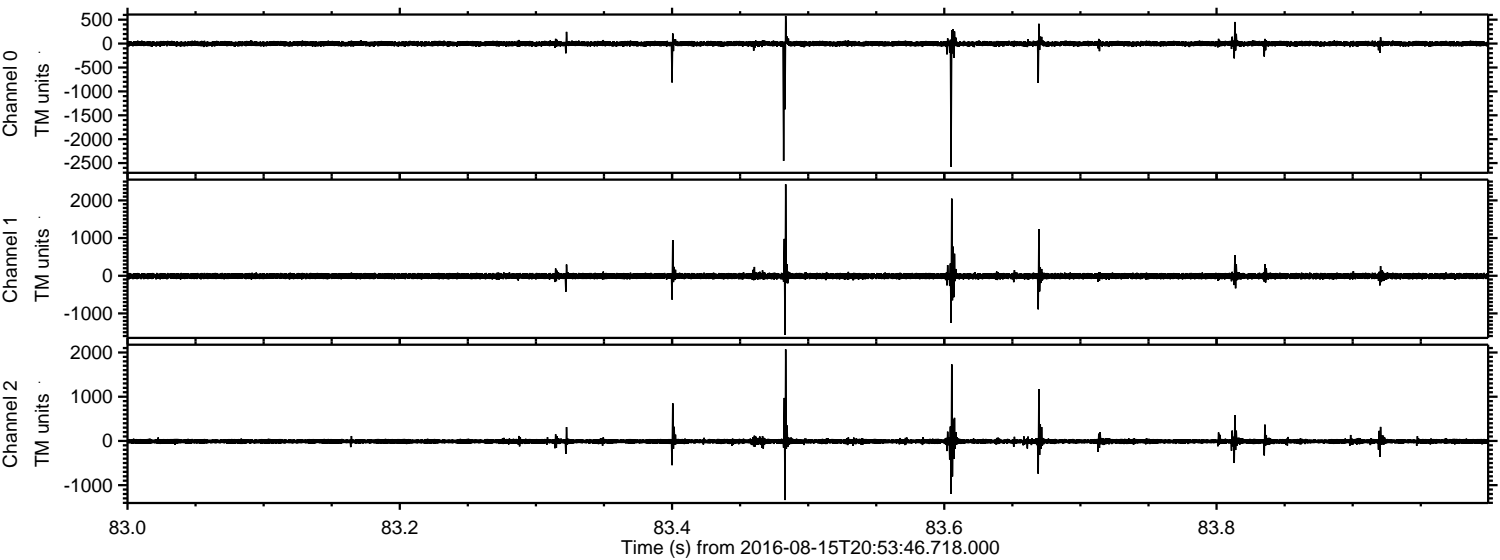

Processed Mon Aug 15 23:01:49 2016 by ELM ver.2012-10-06 from 001__elm20160815_205345__dat00.bin

