

# ELMAVAN 3D WAVEFORMS (Measured data sampled at 50 kHz) 51000 packets of 144 samples from 2016-08-15T19:33:43.072.999.

Processed Mon Aug 15 21:41:34 2016 by ELM ver.2012-10-06 from 001\_\_elm20160815\_193342\_\_dat00.bin

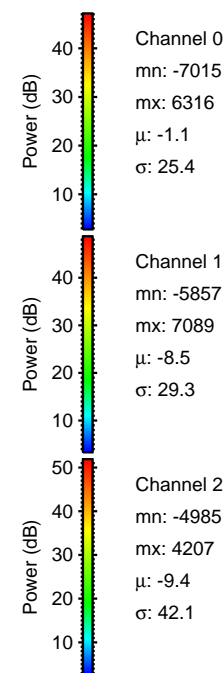

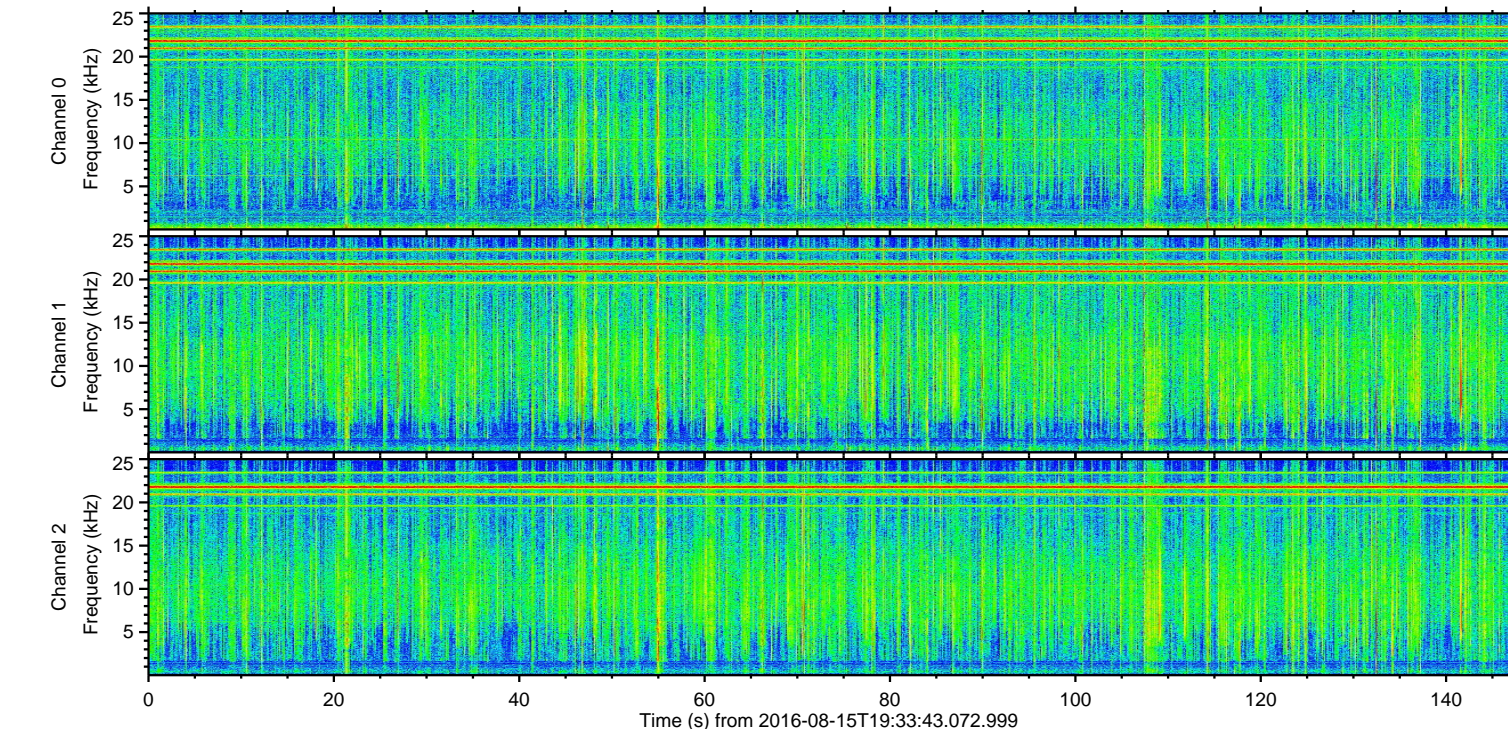
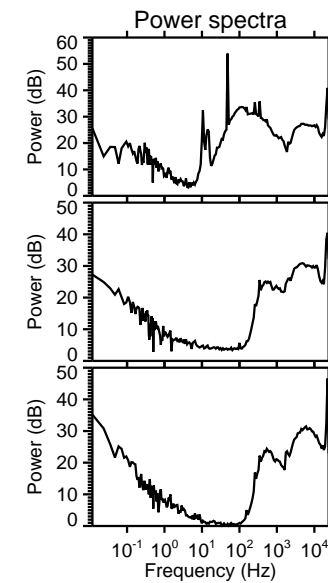
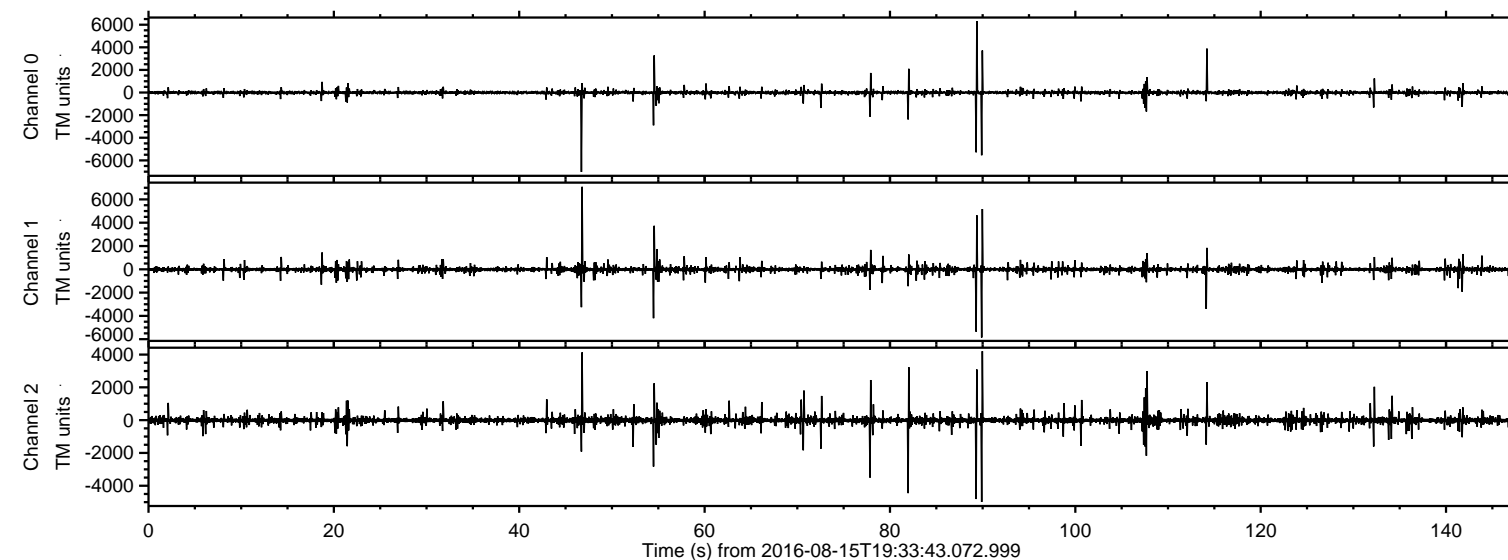

Processed Mon Aug 15 21:41:49 2016 by ELM ver.2012-10-06 from 001\_\_elm20160815\_193342\_\_dat00.bin

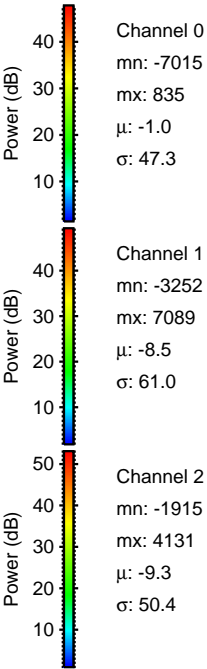
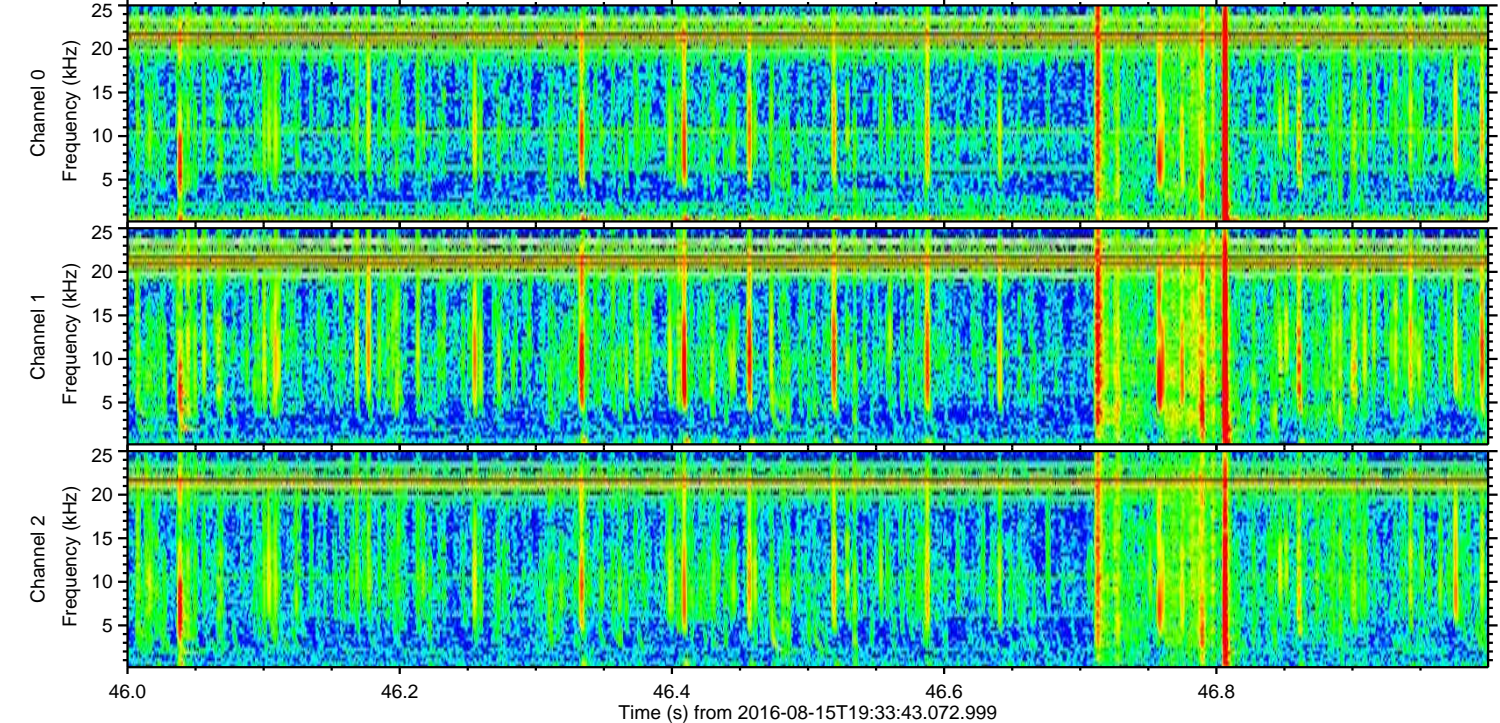
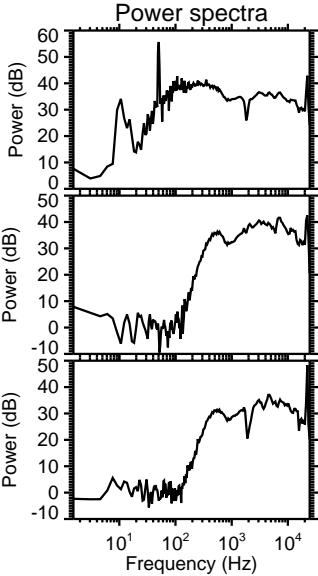
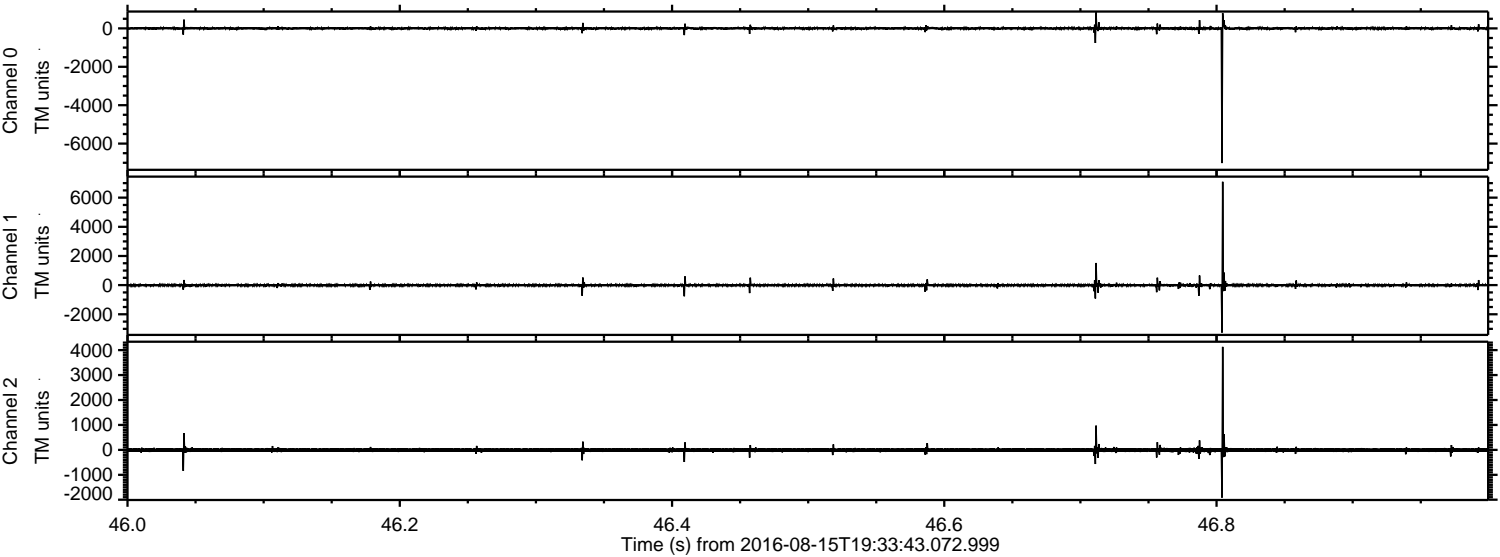

Channel 0  
mn: -7015  
mx: 835  
 $\mu$ : -1.0  
 $\sigma$ : 47.3

Channel 1  
mn: -3252  
mx: 7089  
 $\mu$ : -8.5  
 $\sigma$ : 61.0

Channel 2  
mn: -1915  
mx: 4131  
 $\mu$ : -9.3  
 $\sigma$ : 50.4



Processed Mon Aug 15 21:41:50 2016 by ELM ver.2012-10-06 from 001\_\_elm20160815\_193342\_\_dat00.bin

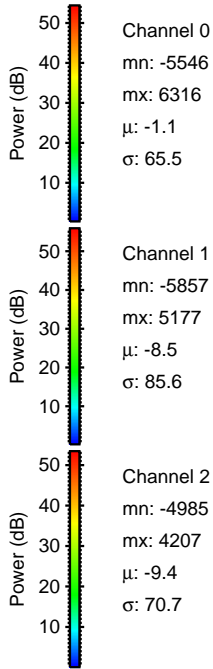
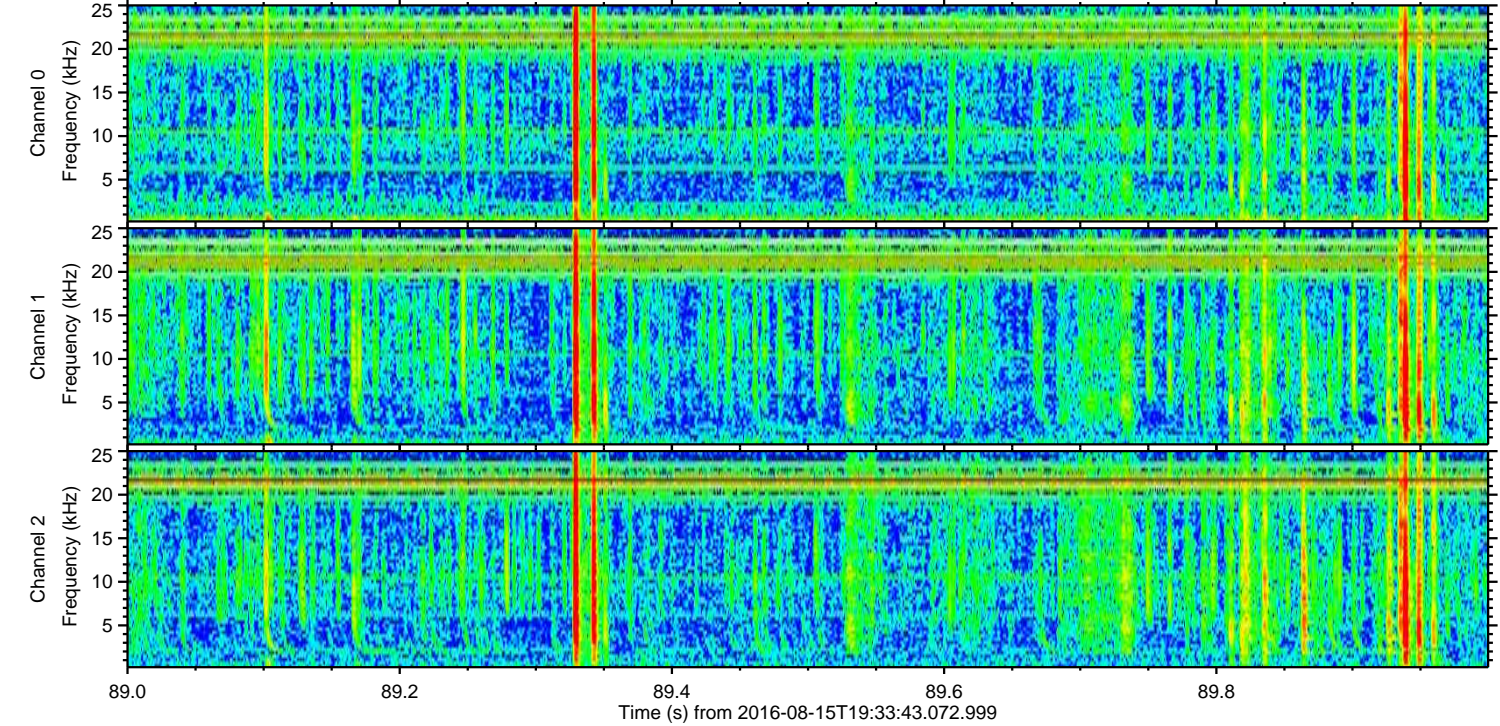
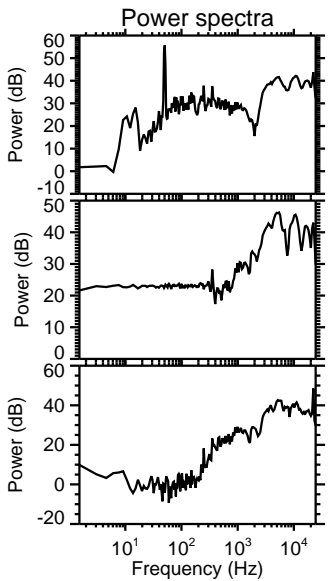
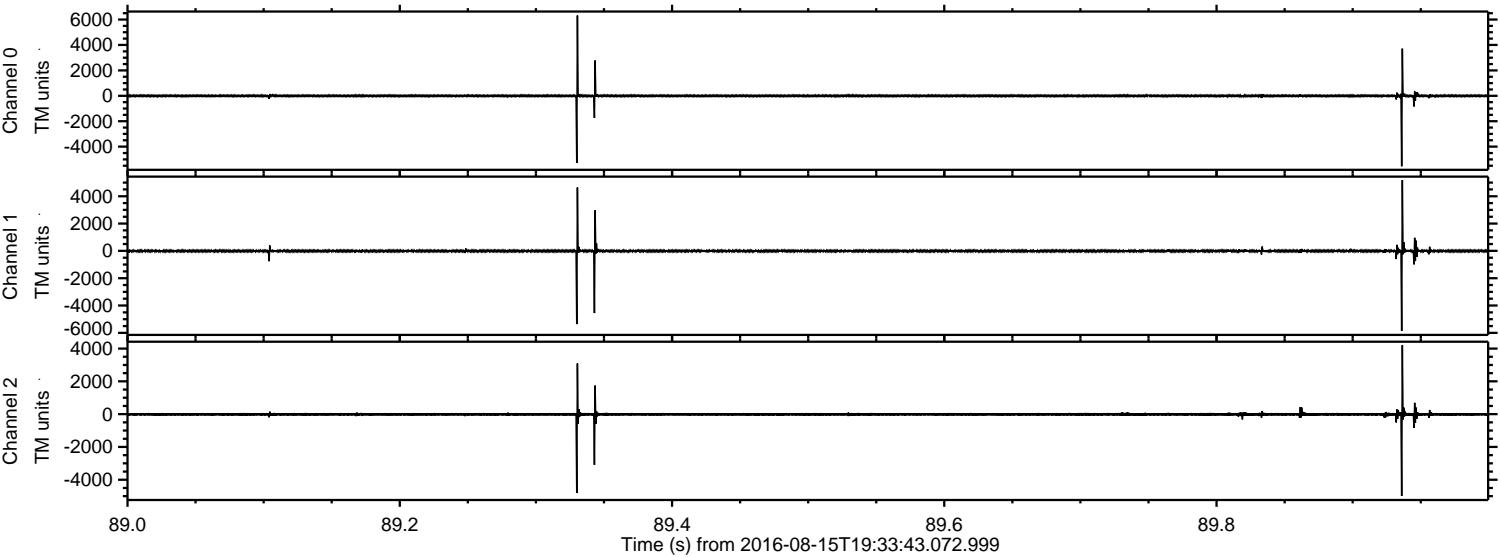



Processed Mon Aug 15 21:41:52 2016 by ELM ver.2012-10-06 from 001\_\_elm20160815\_193342\_\_dat00.bin

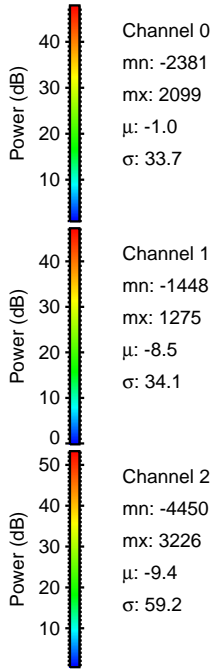
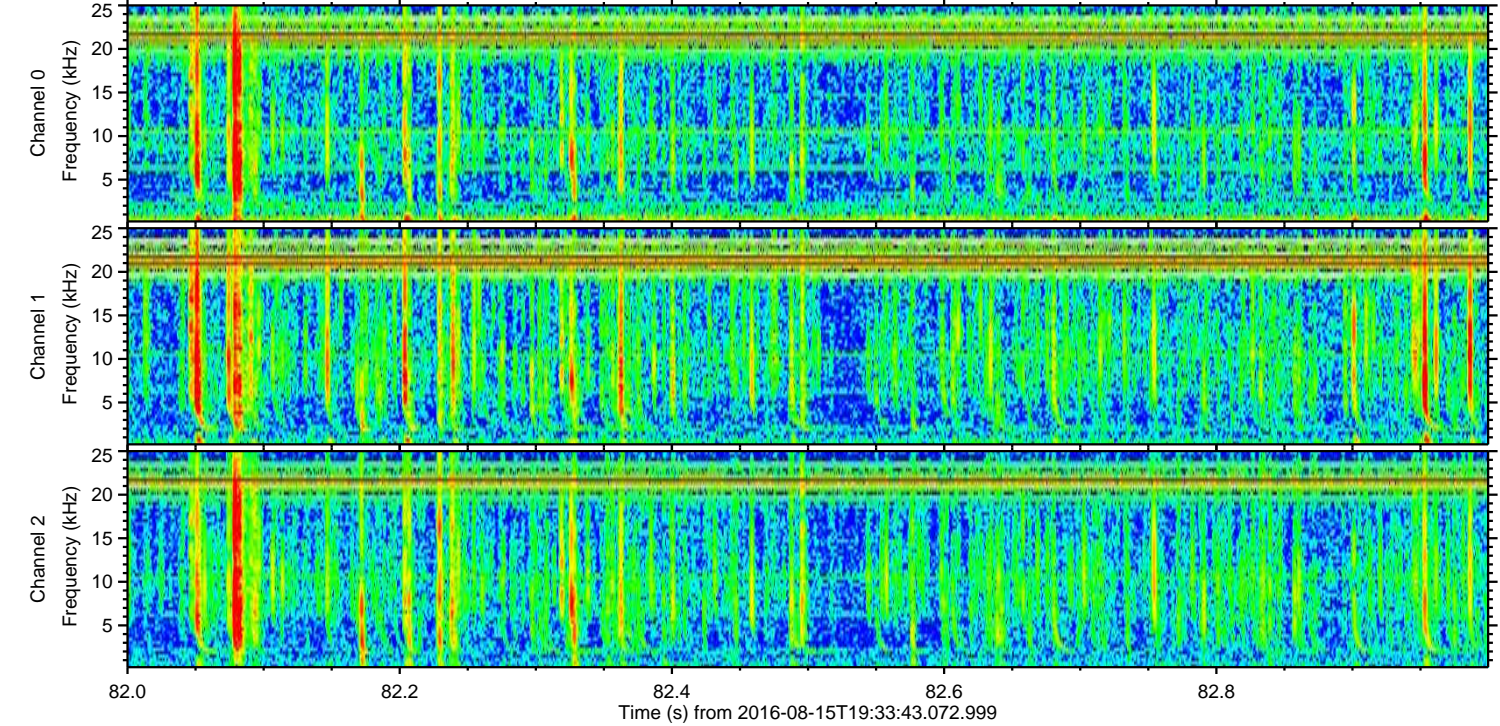
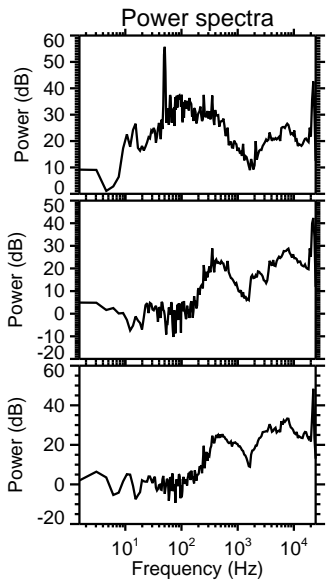
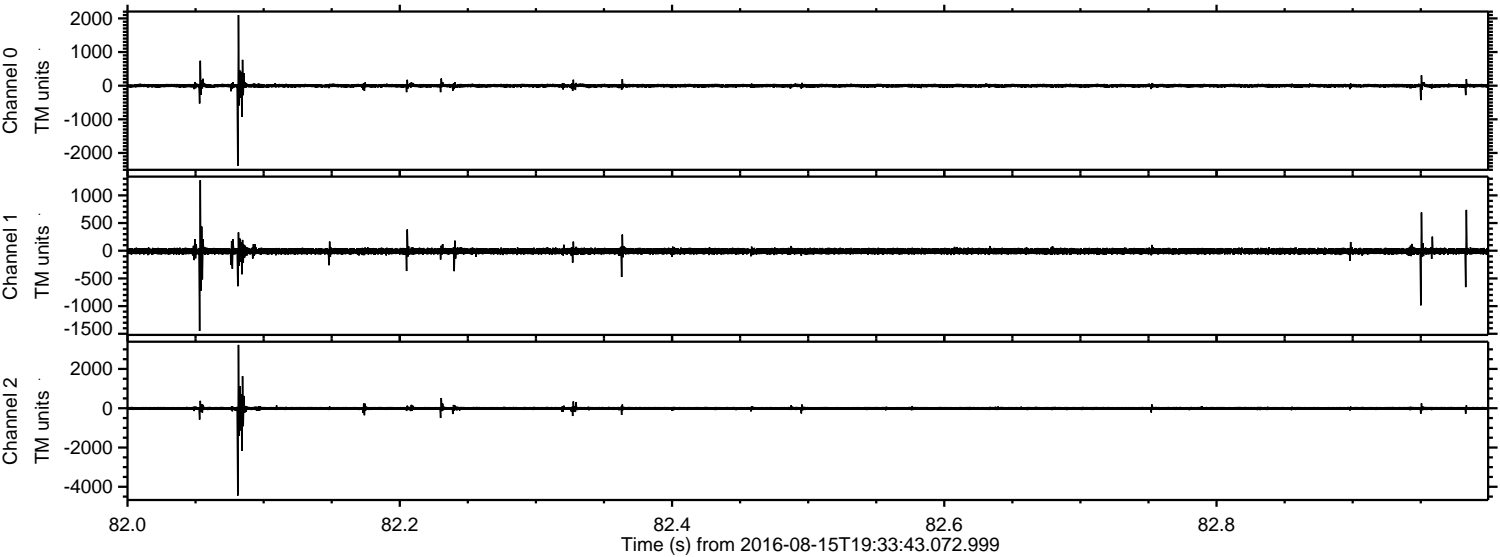

Channel 0  
mn: -2381  
mx: 2099  
 $\mu$ : -1.0  
 $\sigma$ : 33.7

Channel 1  
mn: -1448  
mx: 1275  
 $\mu$ : -8.5  
 $\sigma$ : 34.1

Channel 2  
mn: -4450  
mx: 3226  
 $\mu$ : -9.4  
 $\sigma$ : 59.2



Processed Mon Aug 15 21:41:53 2016 by ELM ver.2012-10-06 from 001\_\_elm20160815\_193342\_\_dat00.bin

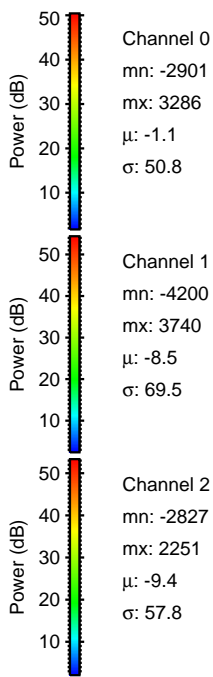
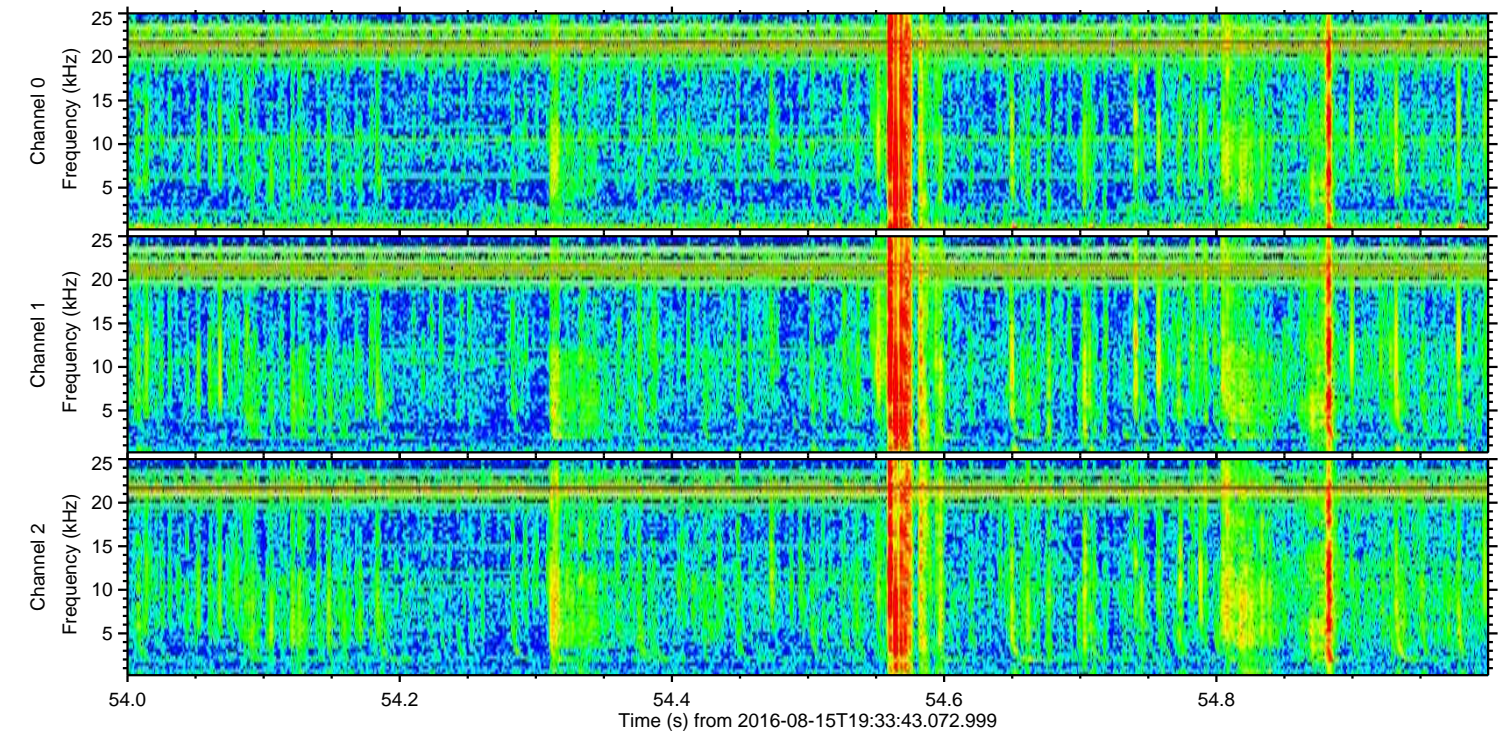
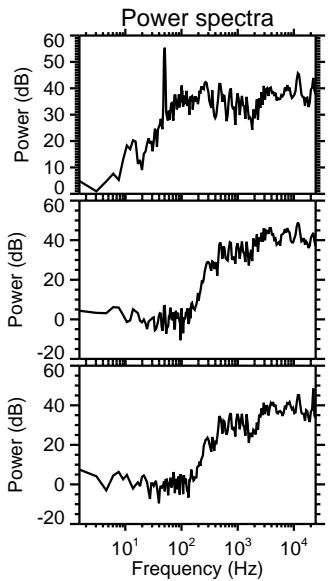
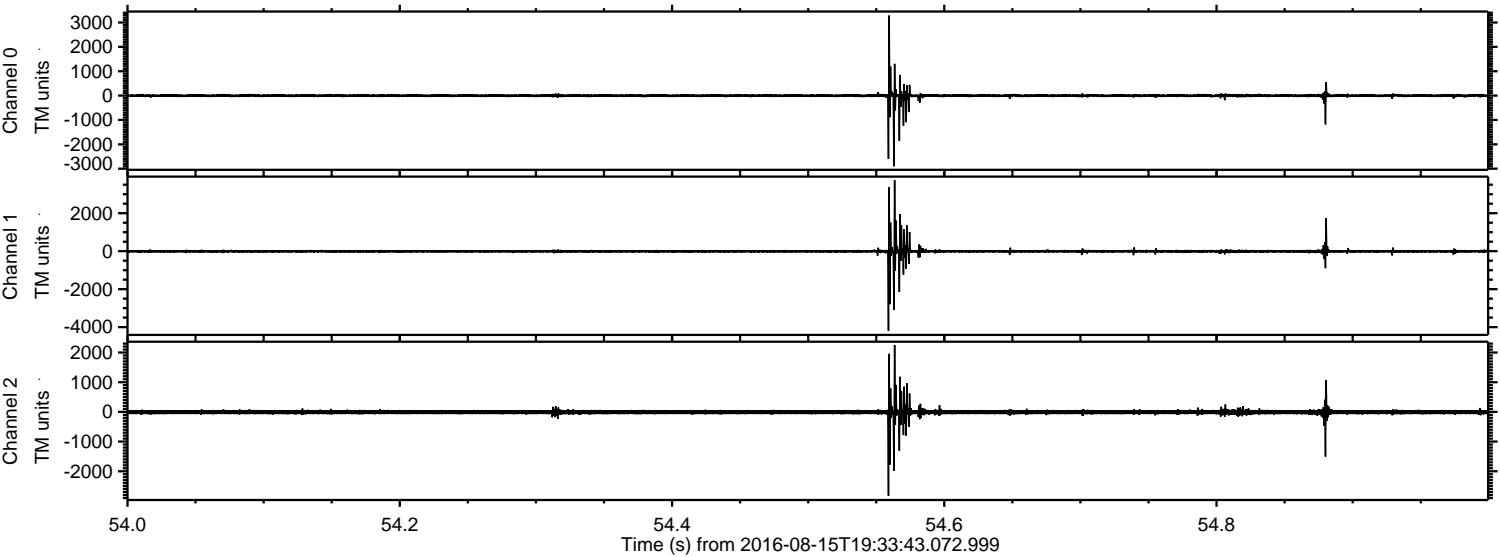



ELMAVAN 3D WAVEFORMS (Measured data sampled at 50 kHz) 51000 packets of 144 samples from 2016-08-15T19:33:43.072.999. Part 115/147

Processed Mon Aug 15 21:41:54 2016 by ELM ver.2012-10-06 from 001\_\_elm20160815\_193342\_\_dat00.bin

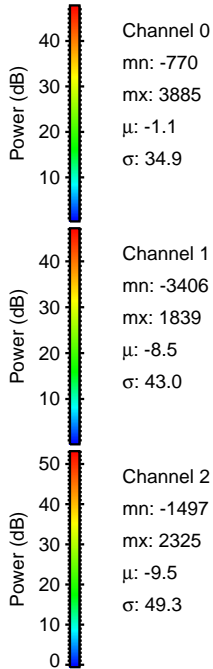
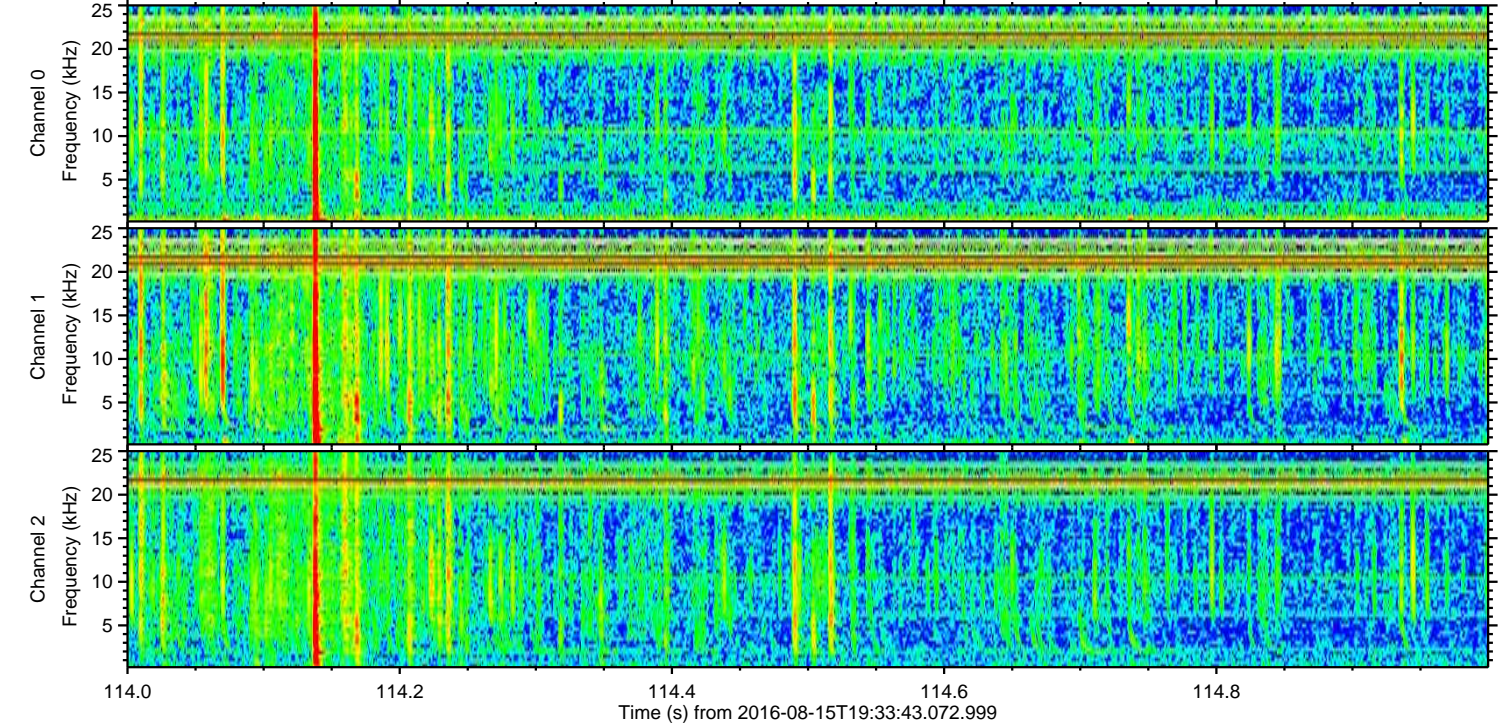
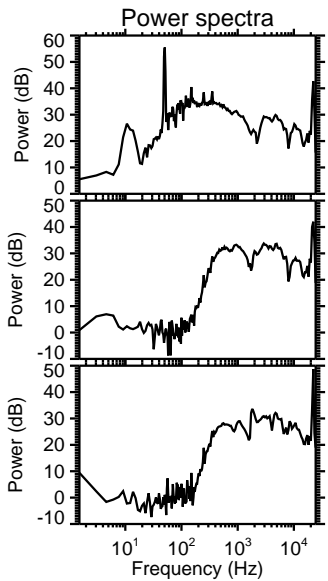
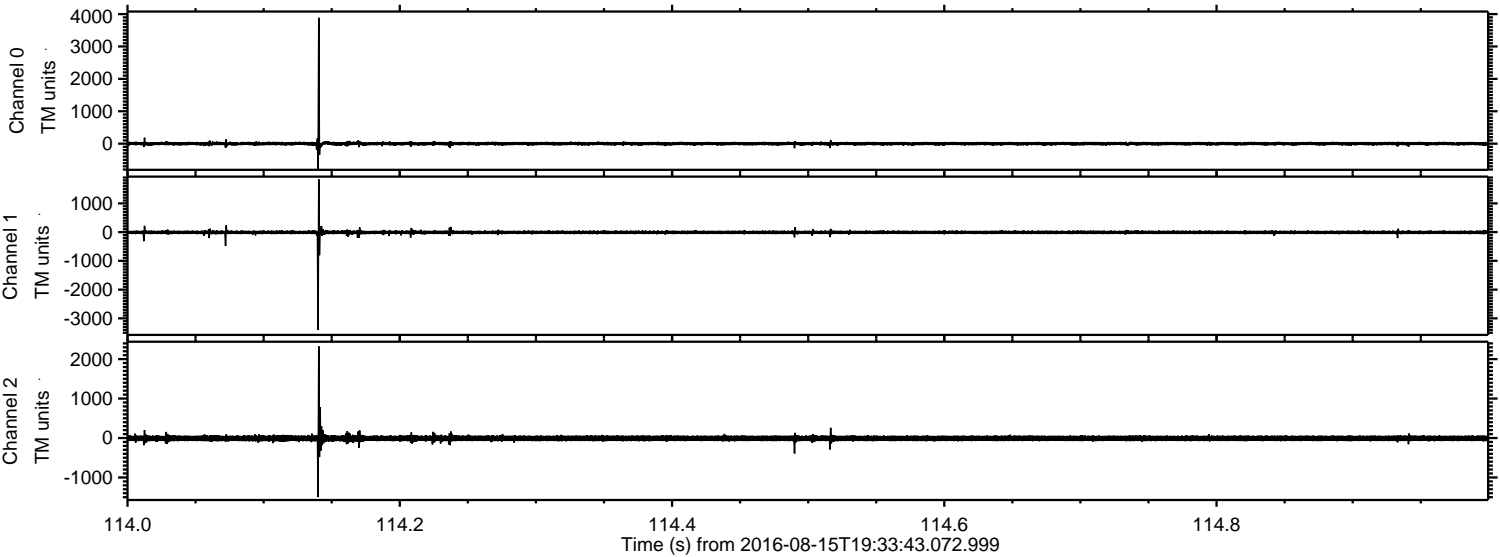

Channel 0  
mn: -770  
mx: 3885  
 $\mu$ : -1.1  
 $\sigma$ : 34.9

Channel 1  
mn: -3406  
mx: 1839  
 $\mu$ : -8.5  
 $\sigma$ : 43.0

Channel 2  
mn: -1497  
mx: 2325  
 $\mu$ : -9.5  
 $\sigma$ : 49.3



Processed Mon Aug 15 21:41:55 2016 by ELM ver.2012-10-06 from 001\_\_elm20160815\_193342\_\_dat00.bin

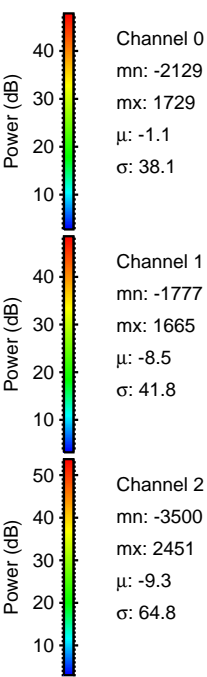
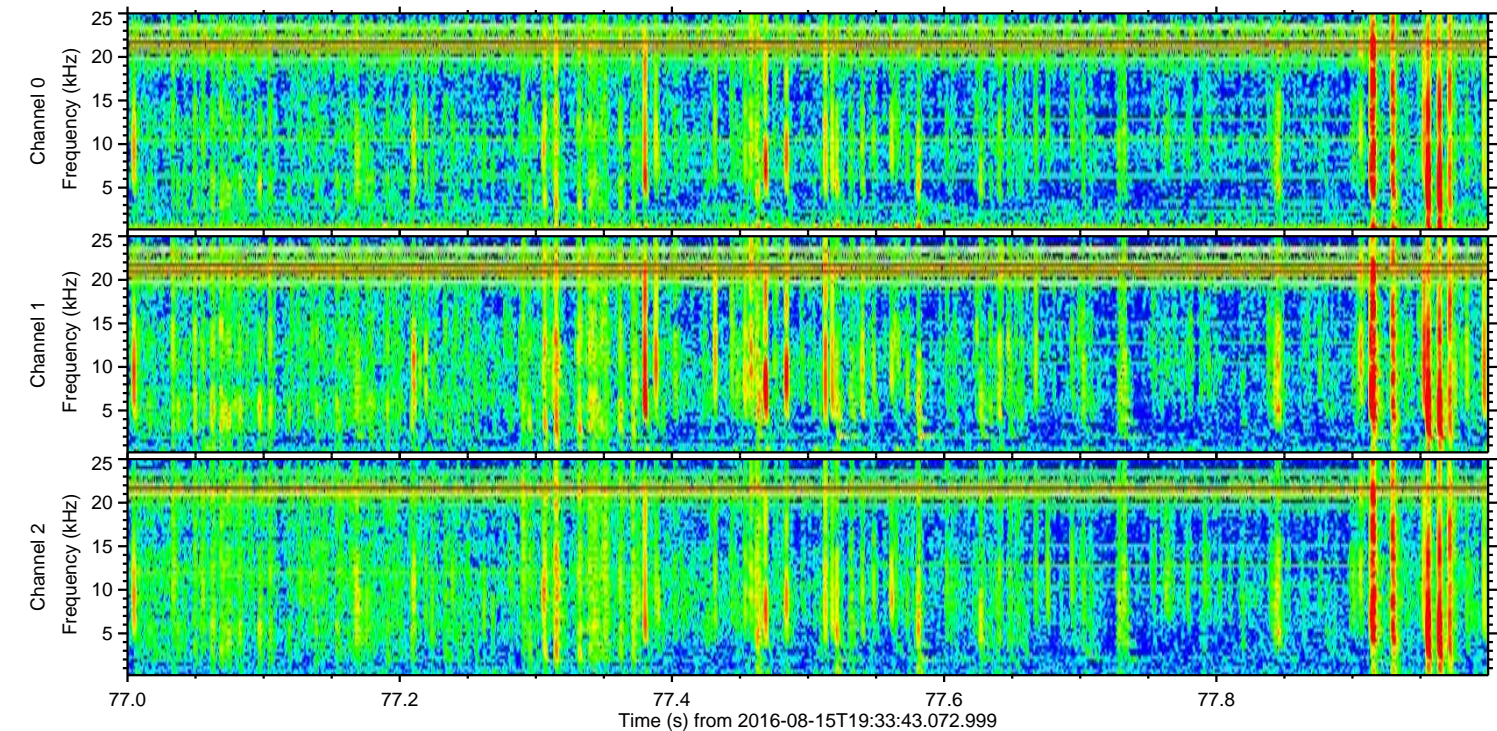
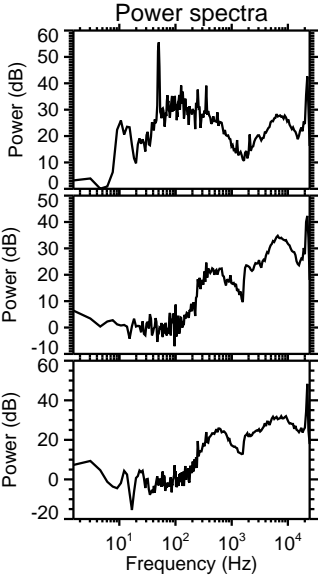
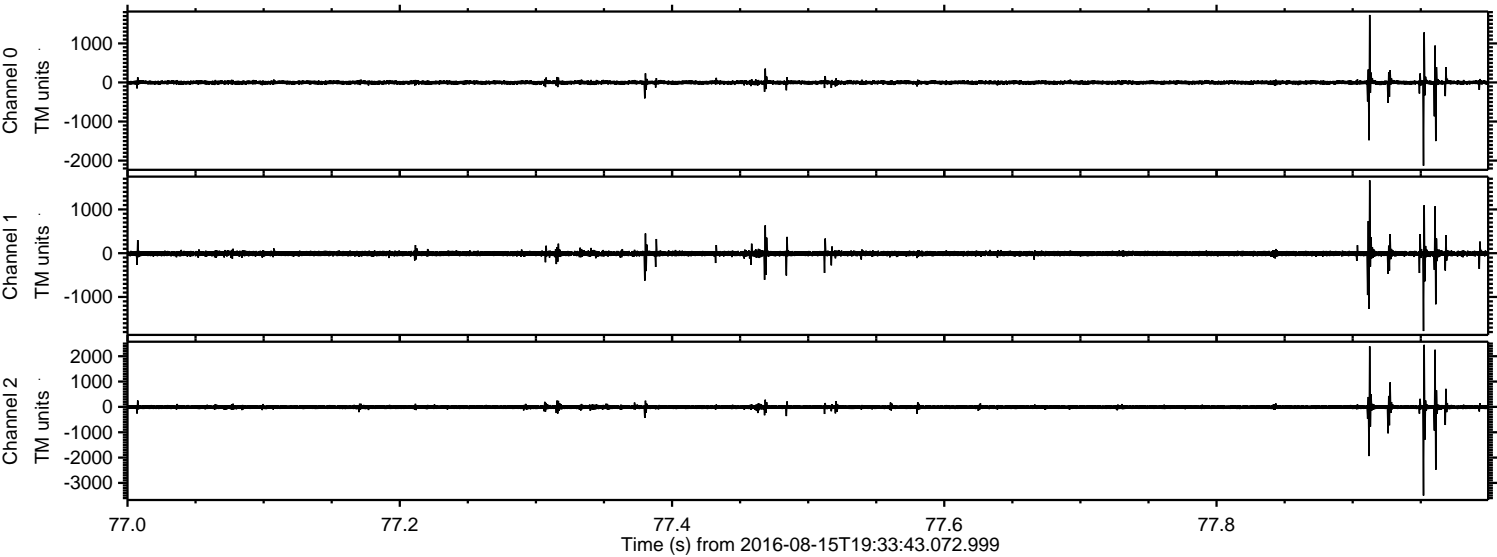

Channel 0  
mn: -2129  
mx: 1729  
 $\mu$ : -1.1  
 $\sigma$ : 38.1

Channel 1  
mn: -1777  
mx: 1665  
 $\mu$ : -8.5  
 $\sigma$ : 41.8

Channel 2  
mn: -3500  
mx: 2451  
 $\mu$ : -9.3  
 $\sigma$ : 64.8



ELMAVAN 3D WAVEFORMS (Measured data sampled at 50 kHz) 51000 packets of 144 samples from 2016-08-15T19:33:43.072.999. Part 108/147

Processed Mon Aug 15 21:41:56 2016 by ELM ver.2012-10-06 from 001\_\_elm20160815\_193342\_\_dat00.bin

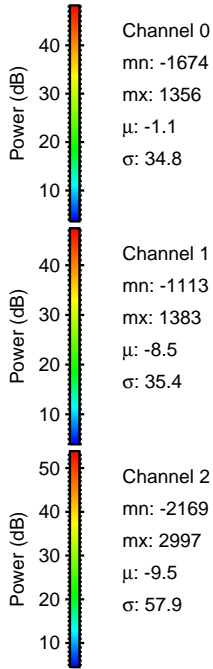
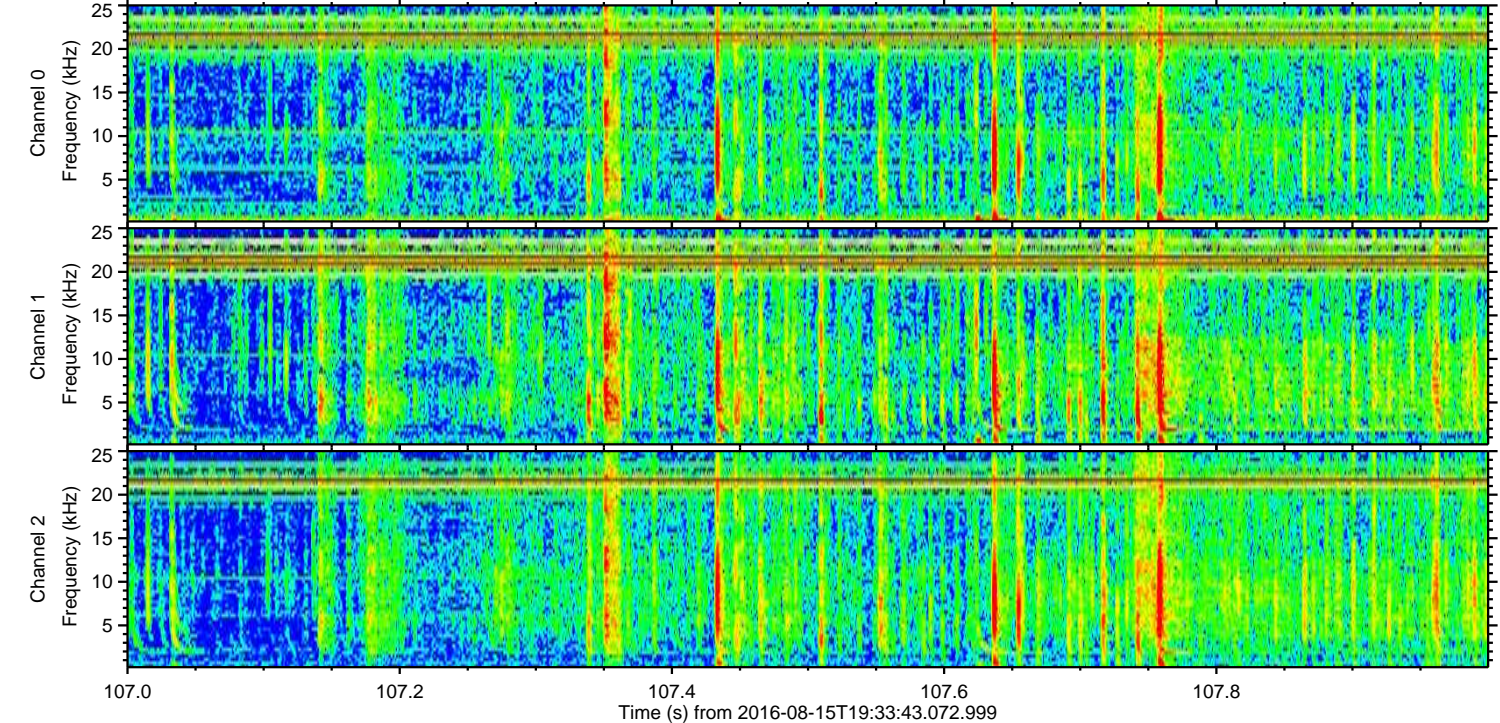
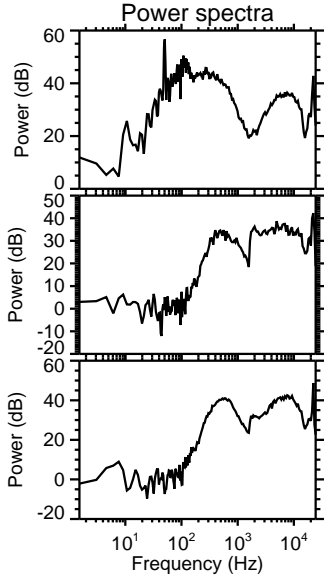
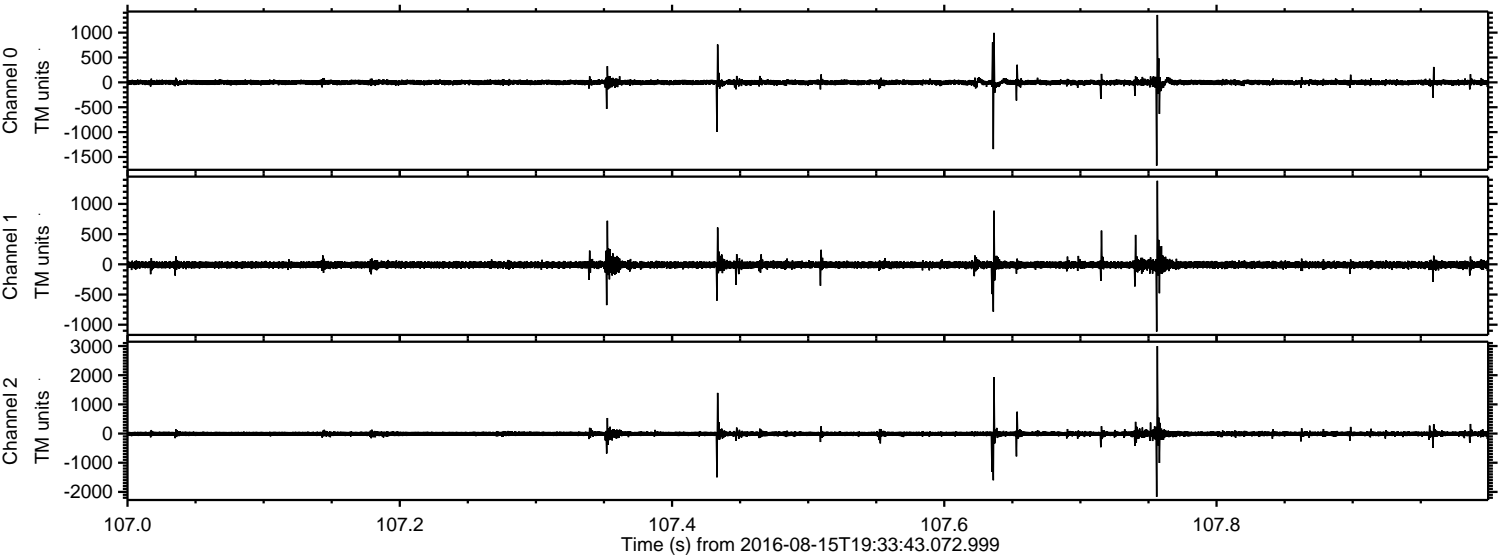



ELMAVAN 3D WAVEFORMS (Measured data sampled at 50 kHz) 51000 packets of 144 samples from 2016-08-15T19:33:43.072.999. Part 133/147

Processed Mon Aug 15 21:41:58 2016 by ELM ver.2012-10-06 from 001\_\_elm20160815\_193342\_\_dat00.bin

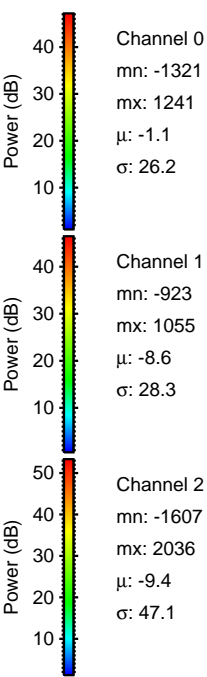
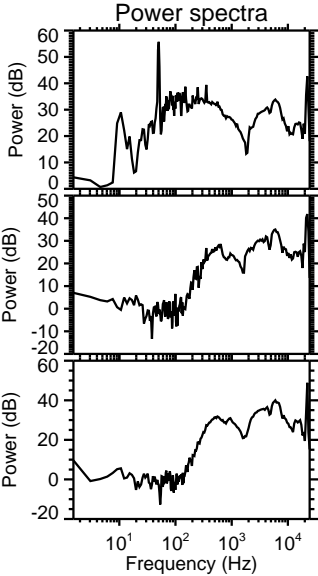
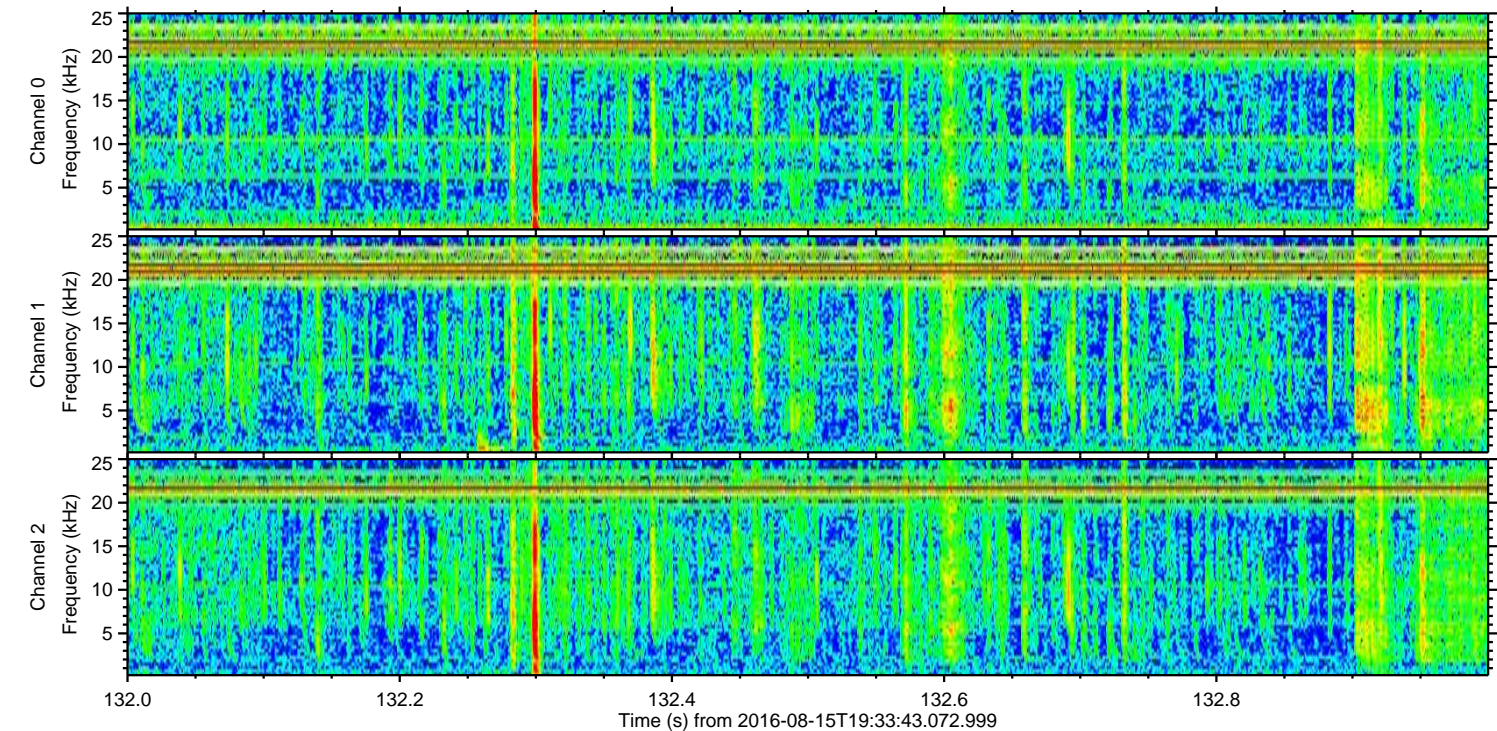
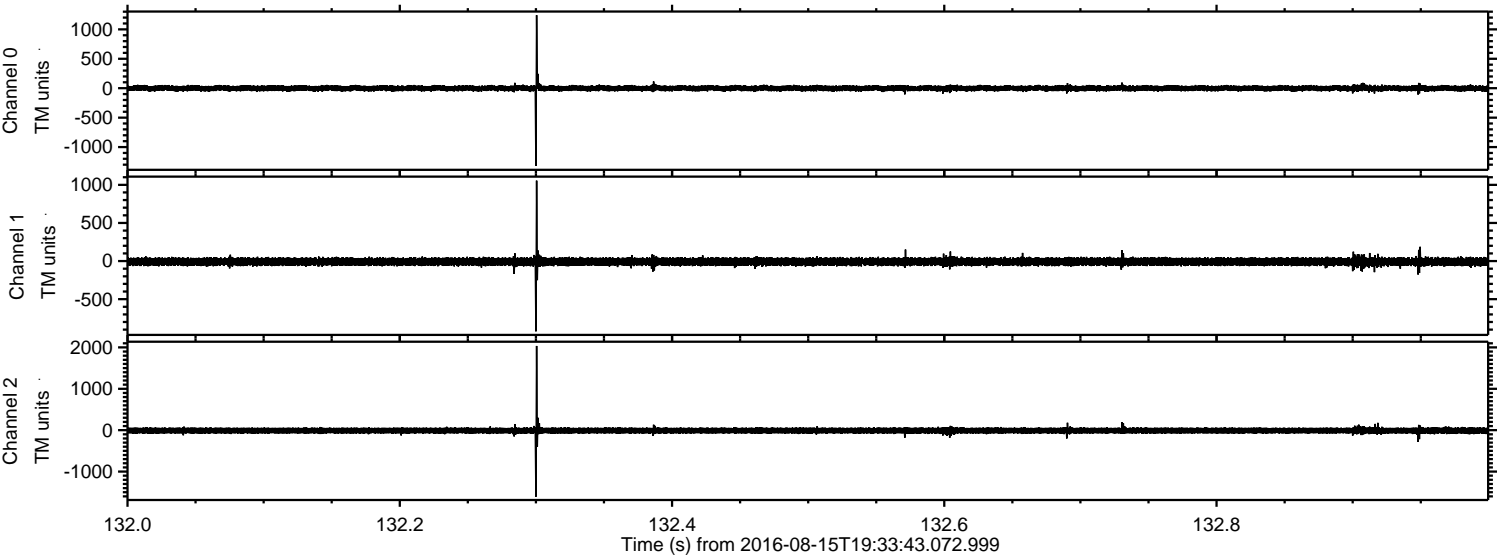

Channel 0  
mn: -1321  
mx: 1241  
 $\mu$ : -1.1  
 $\sigma$ : 26.2

Channel 1  
mn: -923  
mx: 1055  
 $\mu$ : -8.6  
 $\sigma$ : 28.3

Channel 2  
mn: -1607  
mx: 2036  
 $\mu$ : -9.4  
 $\sigma$ : 47.1



ELMAVAN 3D WAVEFORMS (Measured data sampled at 50 kHz) 51000 packets of 144 samples from 2016-08-15T19:33:43.072.999. Part 142/147

Processed Mon Aug 15 21:41:59 2016 by ELM ver.2012-10-06 from 001\_\_elm20160815\_193342\_\_dat00.bin

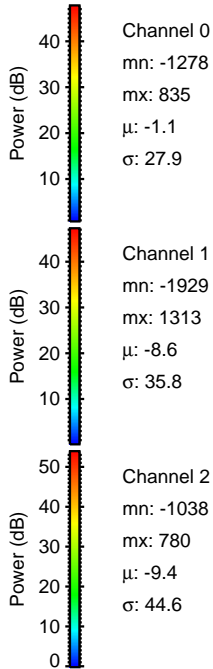
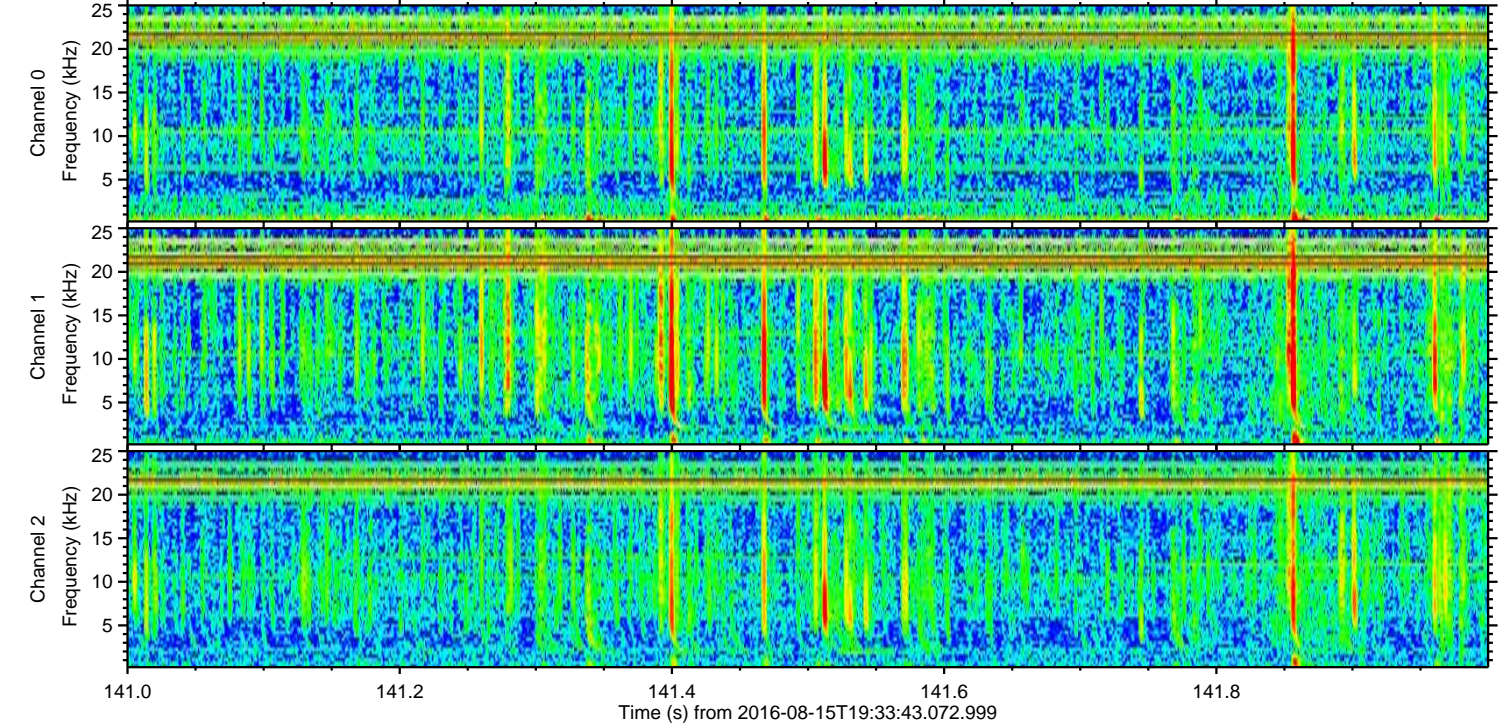
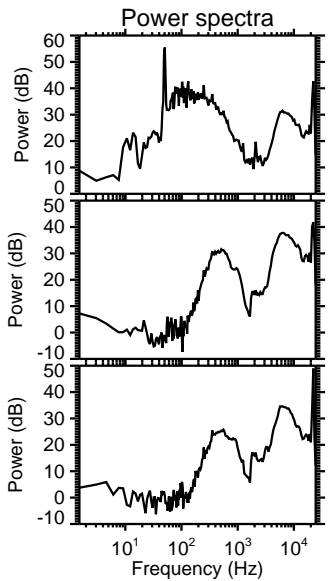
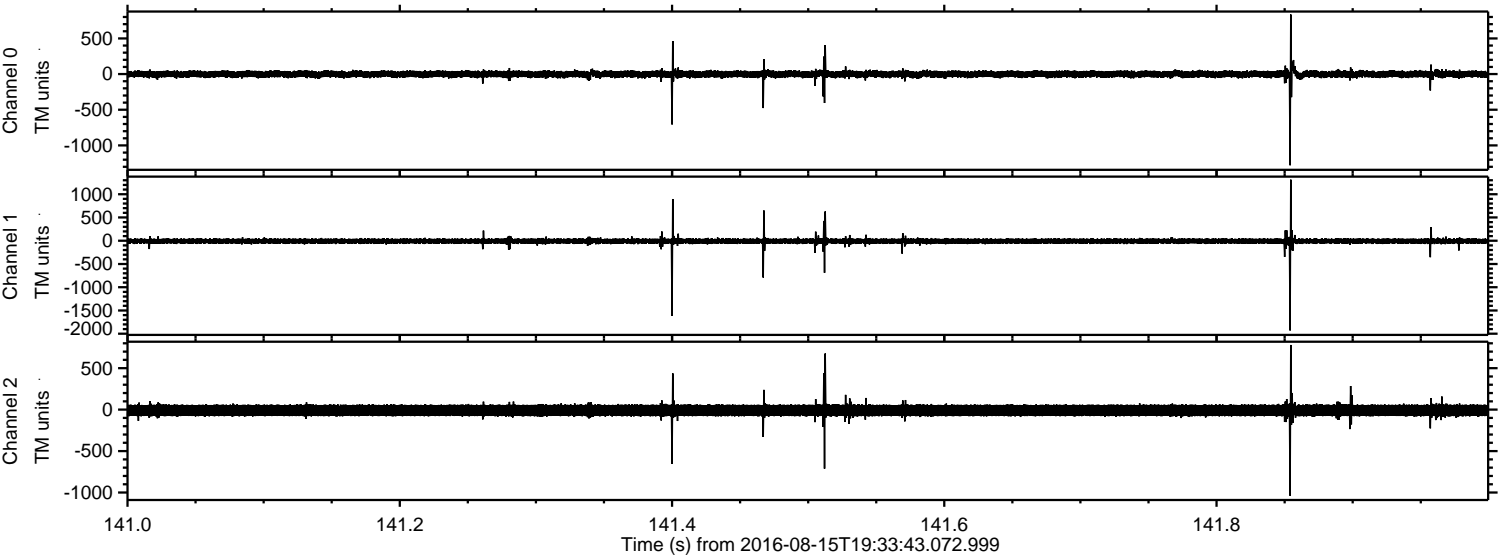

Channel 0  
mn: -1278  
mx: 835  
 $\mu$ : -1.1  
 $\sigma$ : 27.9

Channel 1  
mn: -1929  
mx: 1313  
 $\mu$ : -8.6  
 $\sigma$ : 35.8

Channel 2  
mn: -1038  
mx: 780  
 $\mu$ : -9.4  
 $\sigma$ : 44.6



ELMAVAN 3D WAVEFORMS (Measured data sampled at 50 kHz) 51000 packets of 144 samples from 2016-08-15T19:33:43.072.999. Part 122/147

