

# ELMAVAN 3D WAVEFORMS (Measured data sampled at 50 kHz) 51000 packets of 144 samples from 2016-08-15T14:43:29.924.999.

Processed Mon Aug 15 16:51:13 2016 by ELM ver.2012-10-06 from 001\_\_elm20160815\_144328\_\_dat00.bin

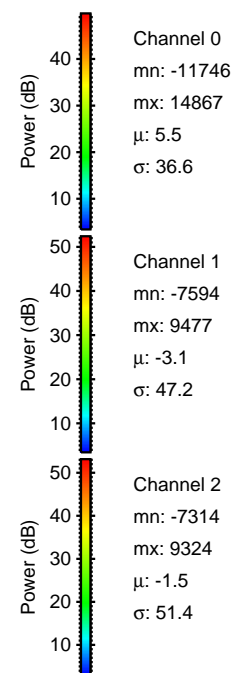

Processed Mon Aug 15 16:51:35 2016 by ELM ver.2012-10-06 from 001\_\_elm20160815\_144328\_\_dat00.bin

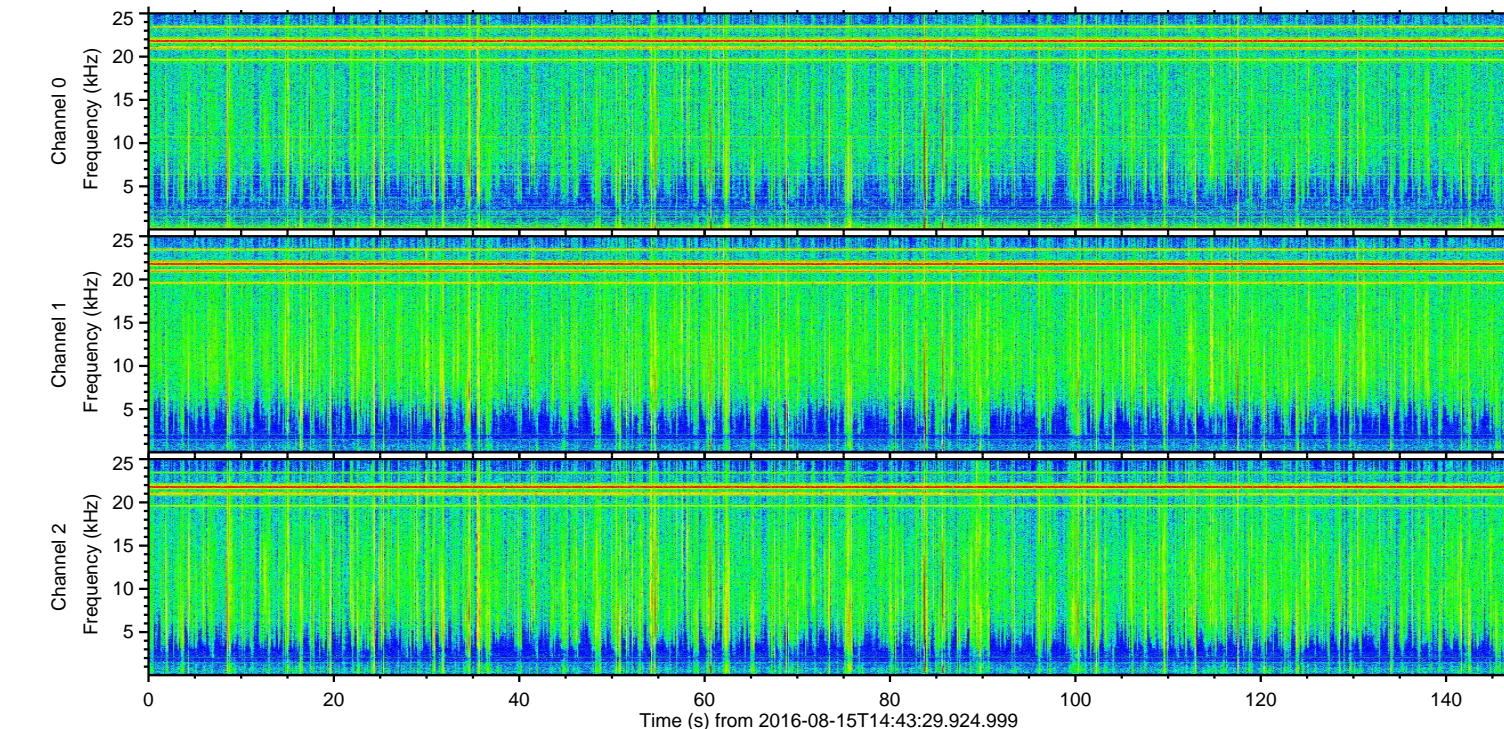
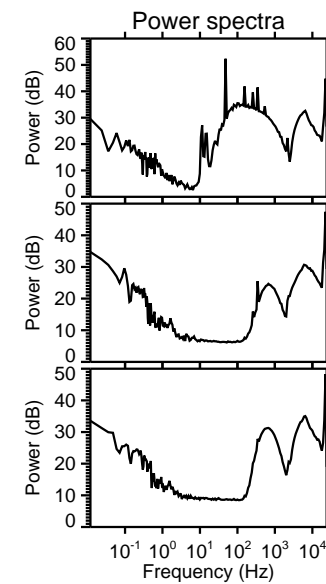
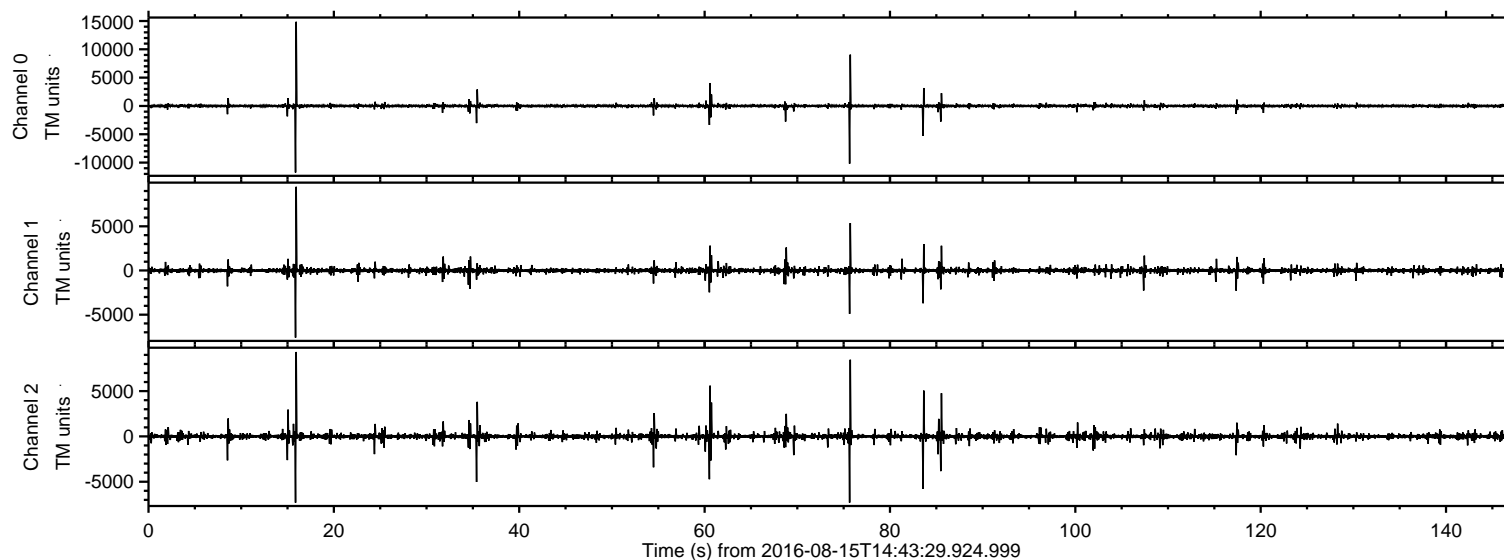
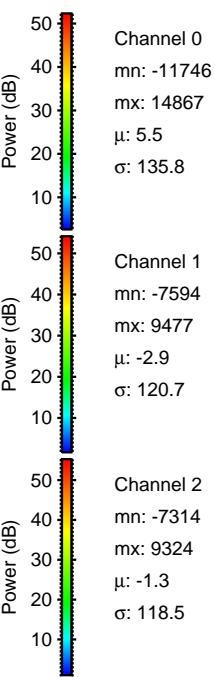
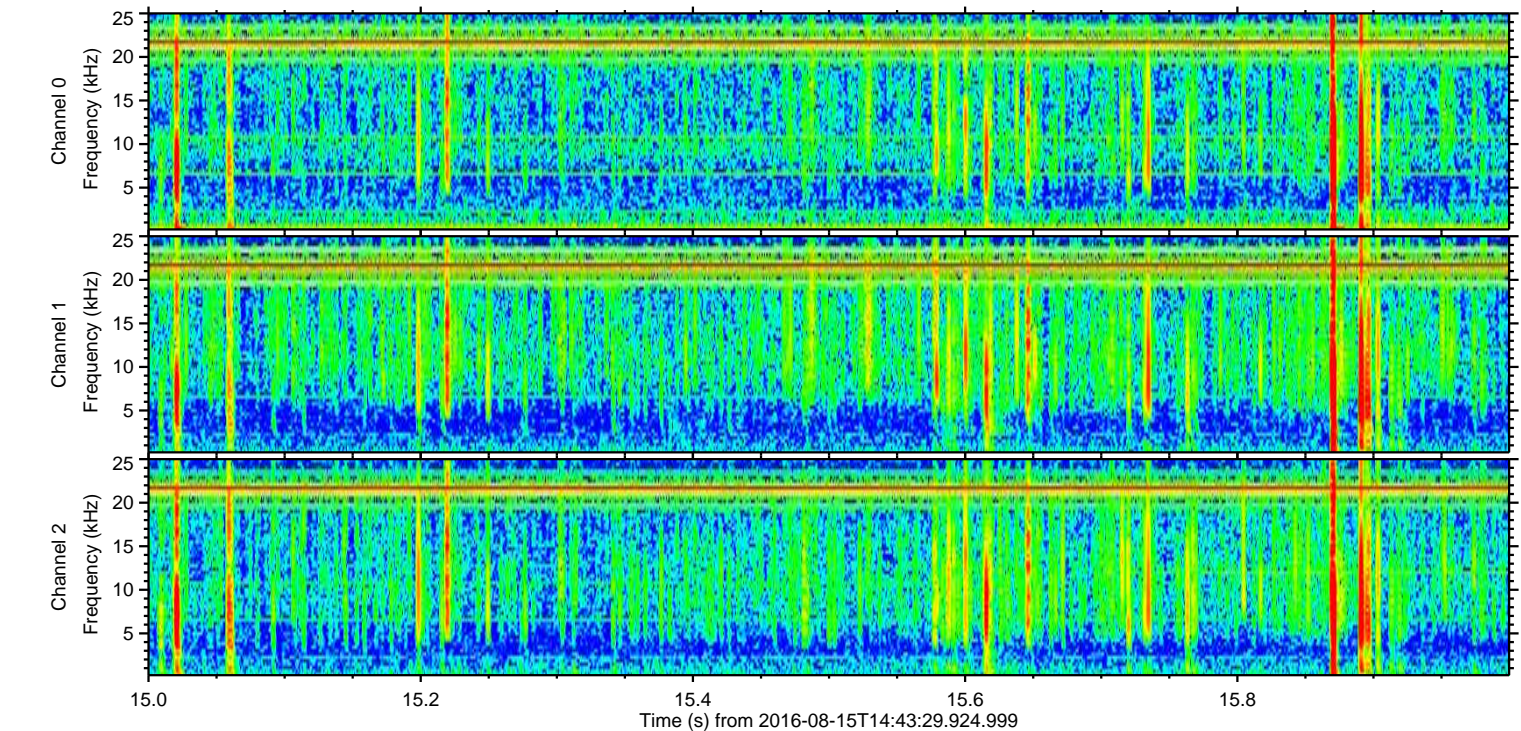
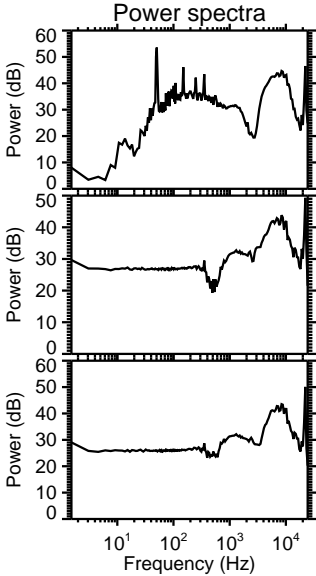
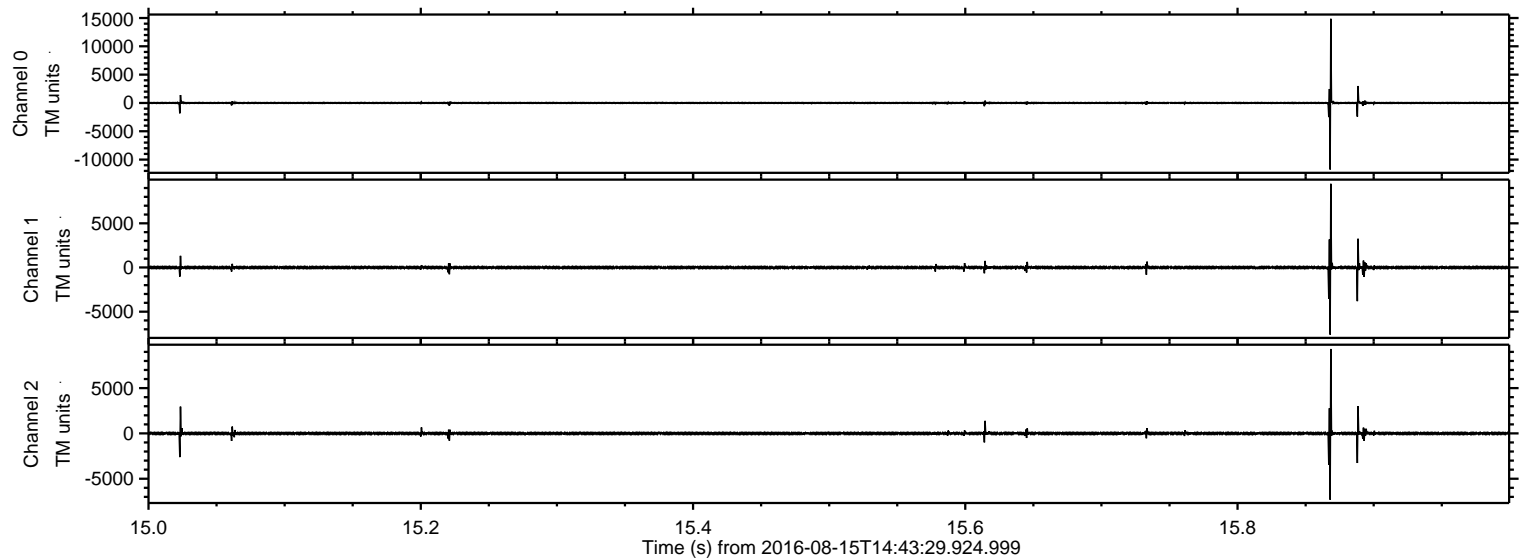

Processed Mon Aug 15 16:51:37 2016 by ELM ver.2012-10-06 from 001\_\_elm20160815\_144328\_\_dat00.bin

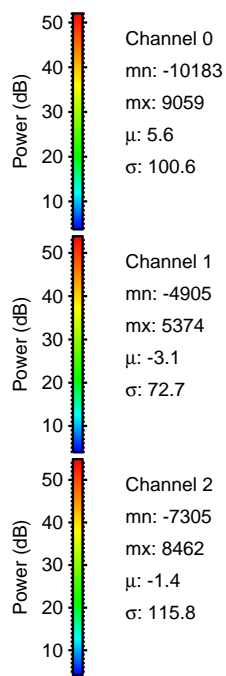
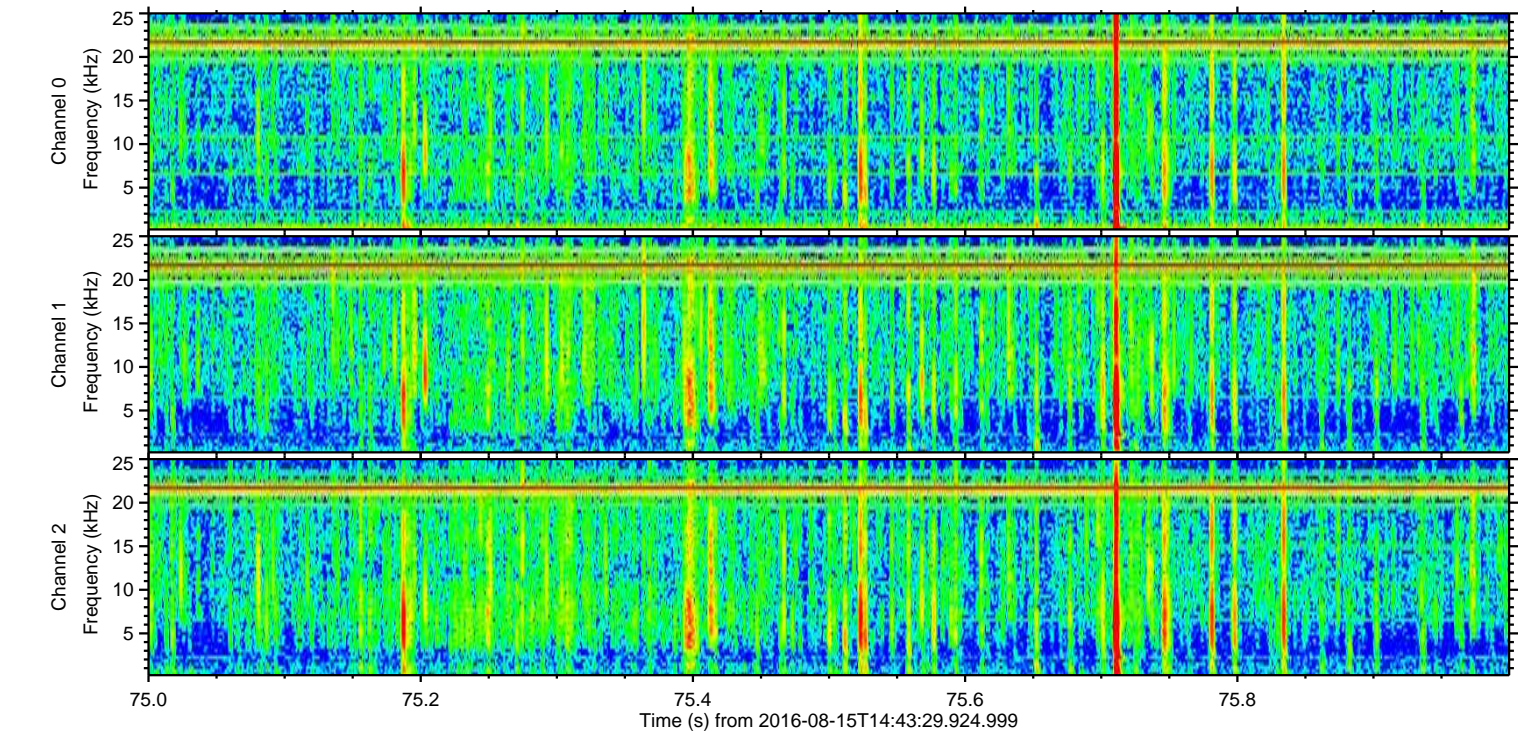
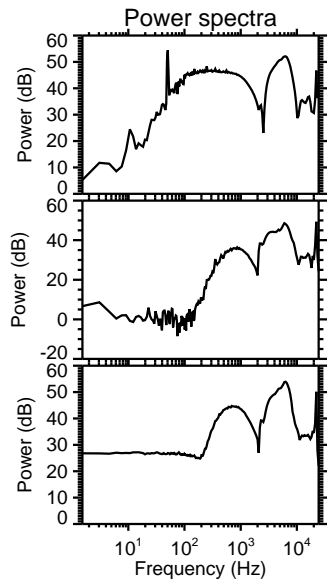
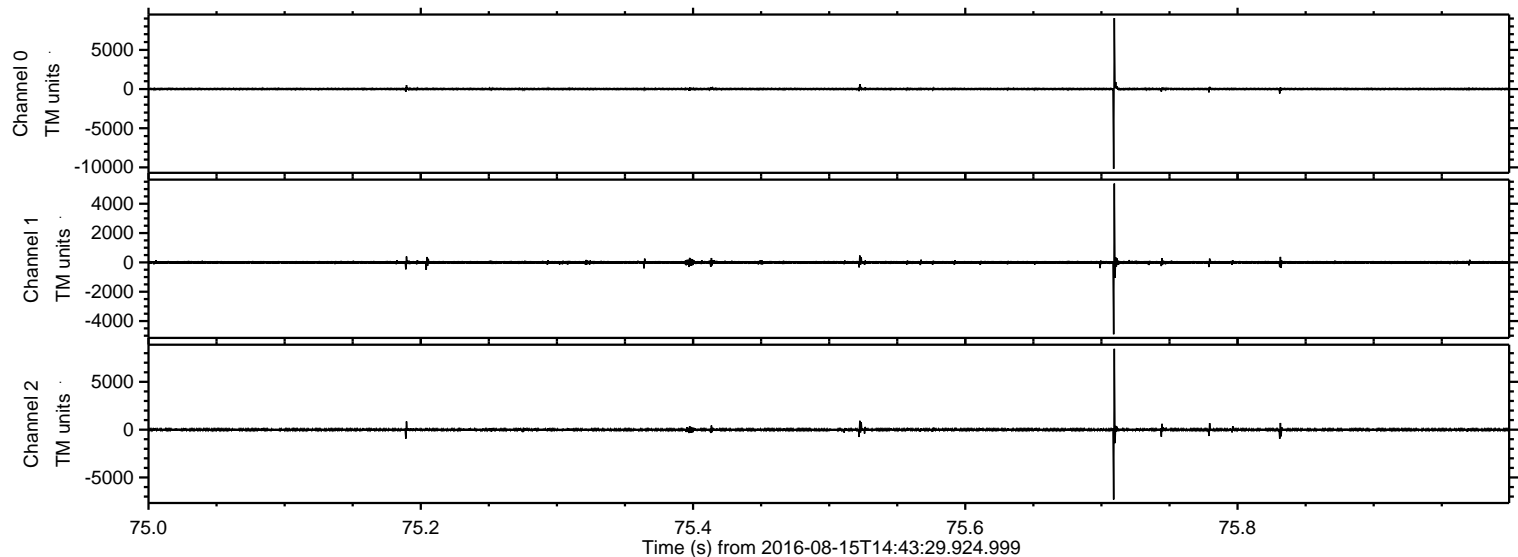

Processed Mon Aug 15 16:51:38 2016 by ELM ver.2012-10-06 from 001\_\_elm20160815\_144328\_\_dat00.bin

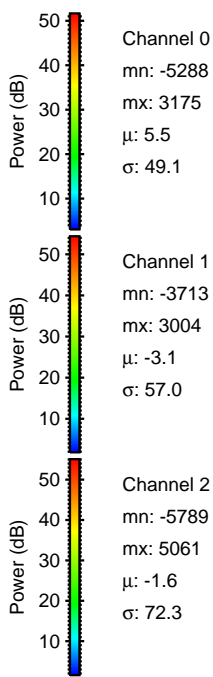
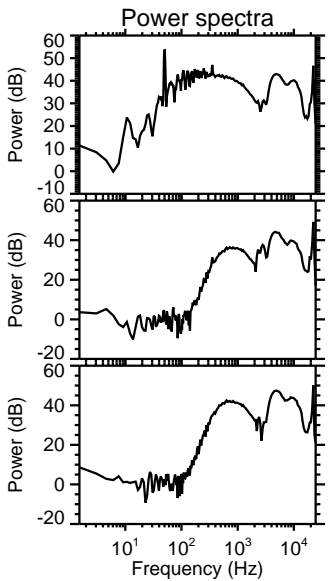
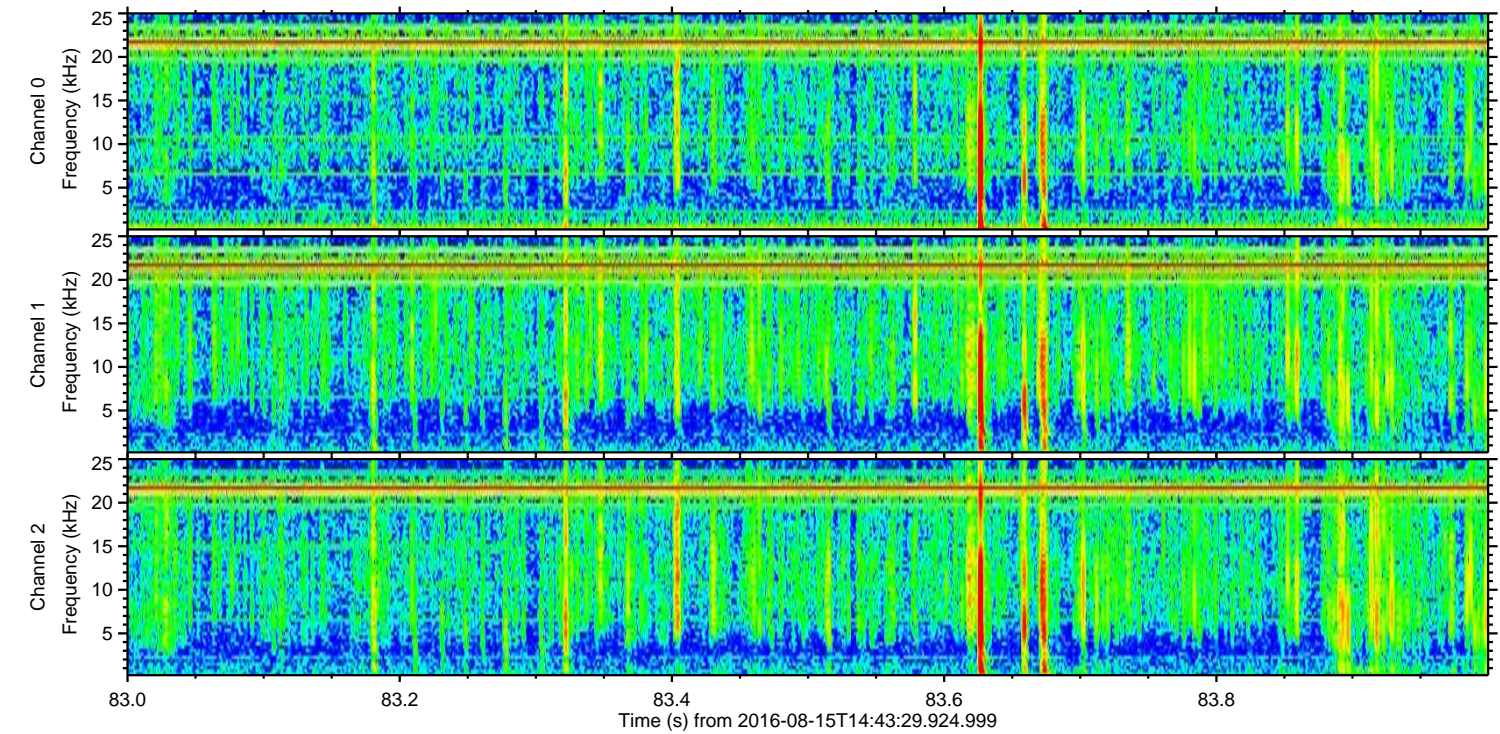
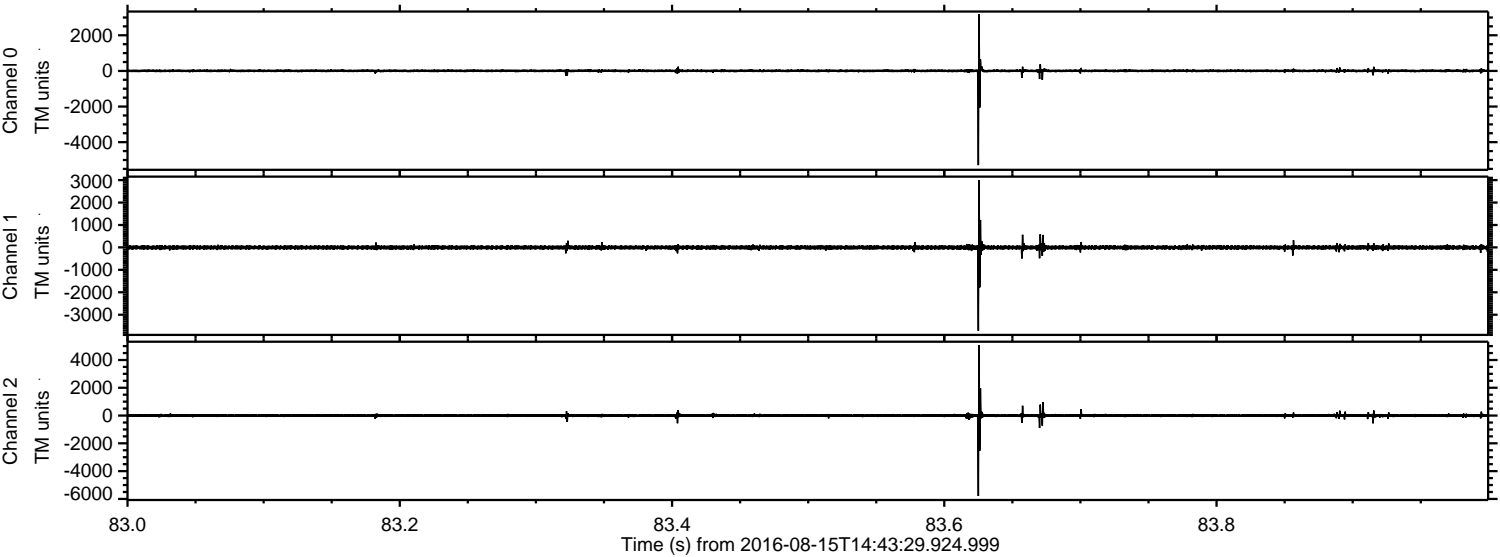

Processed Mon Aug 15 16:51:39 2016 by ELM ver.2012-10-06 from 001\_\_elm20160815\_144328\_\_dat00.bin

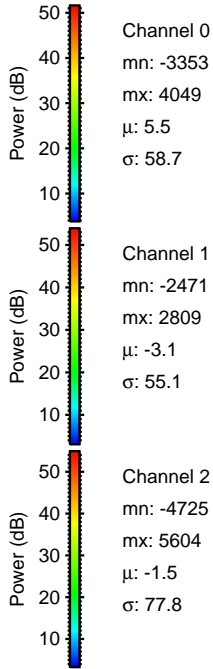
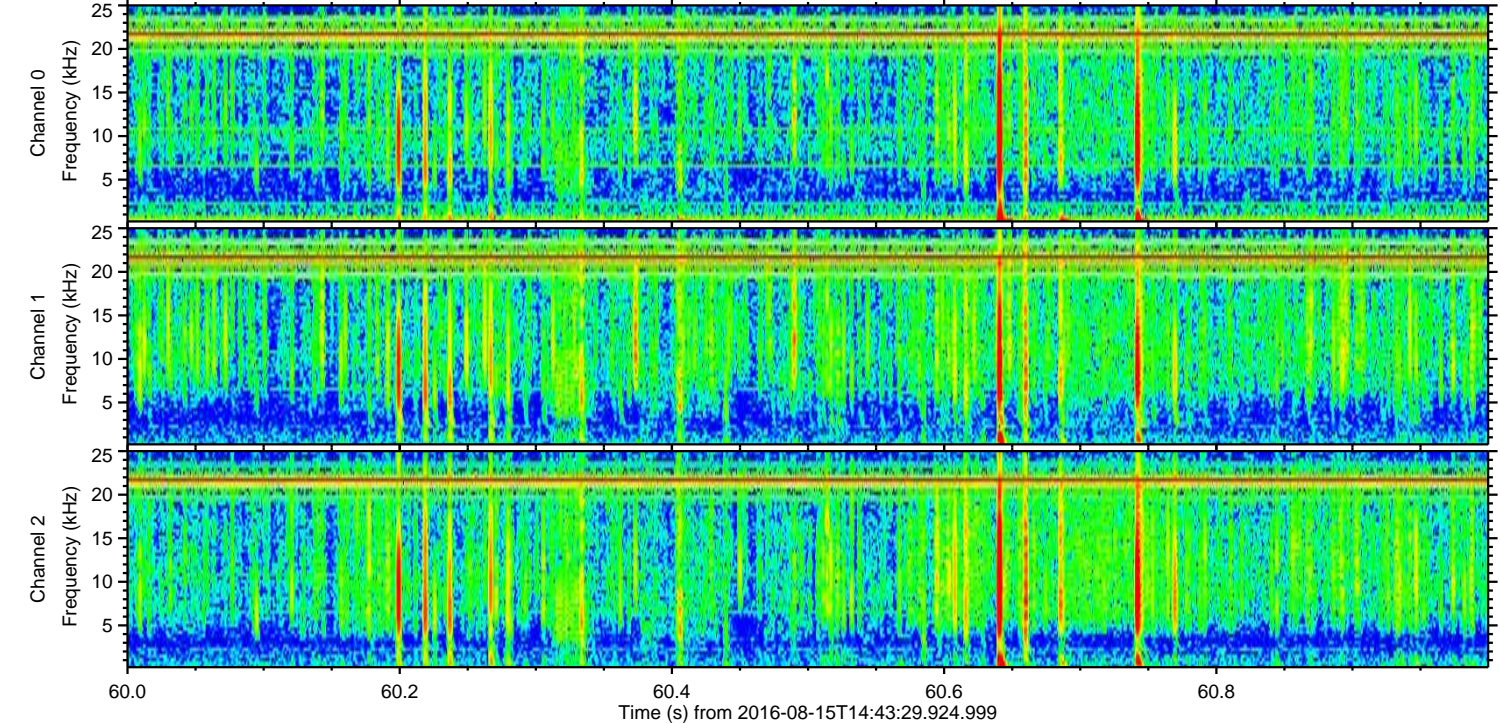
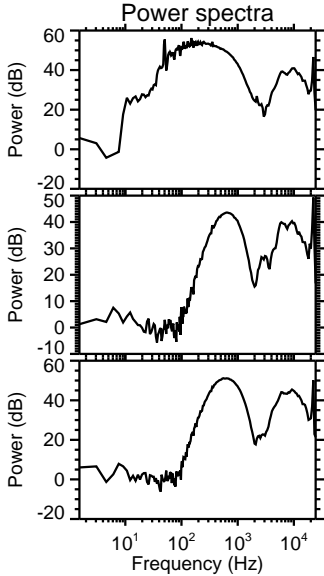
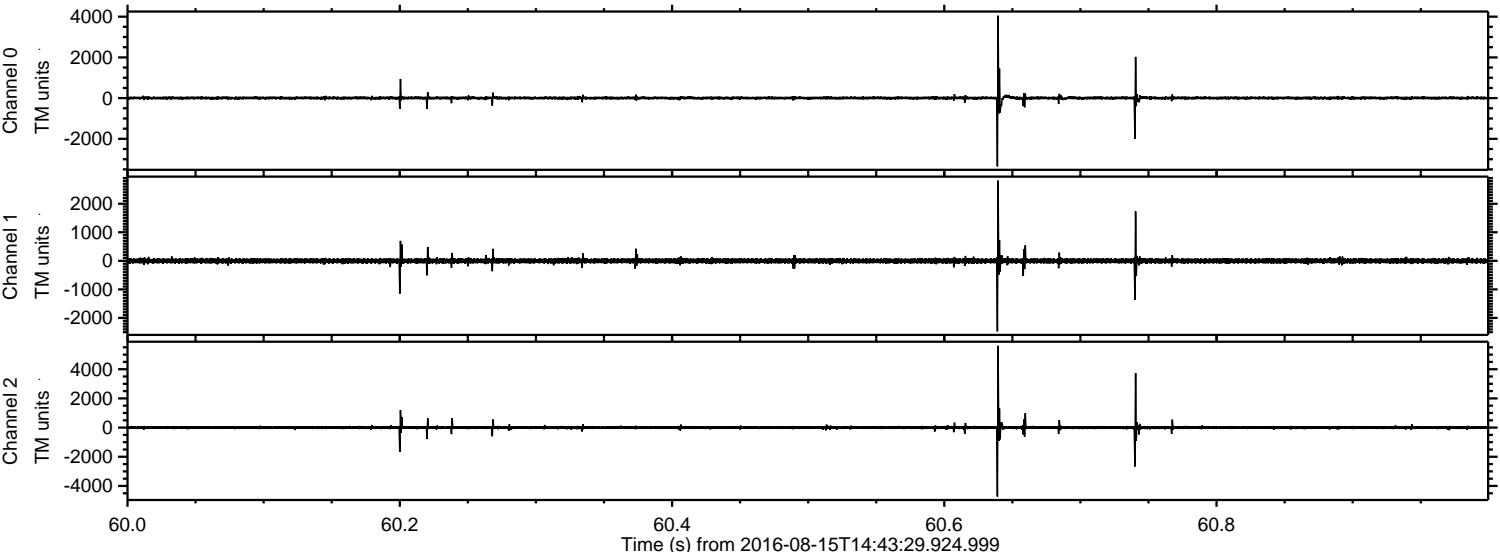

Processed Mon Aug 15 16:51:41 2016 by ELM ver.2012-10-06 from 001\_\_elm20160815\_144328\_\_dat00.bin

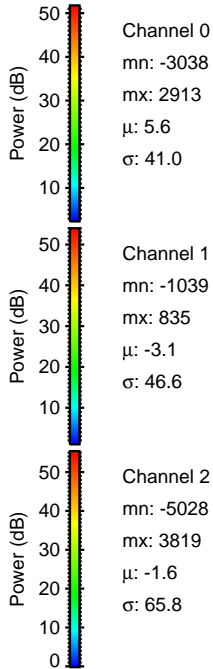
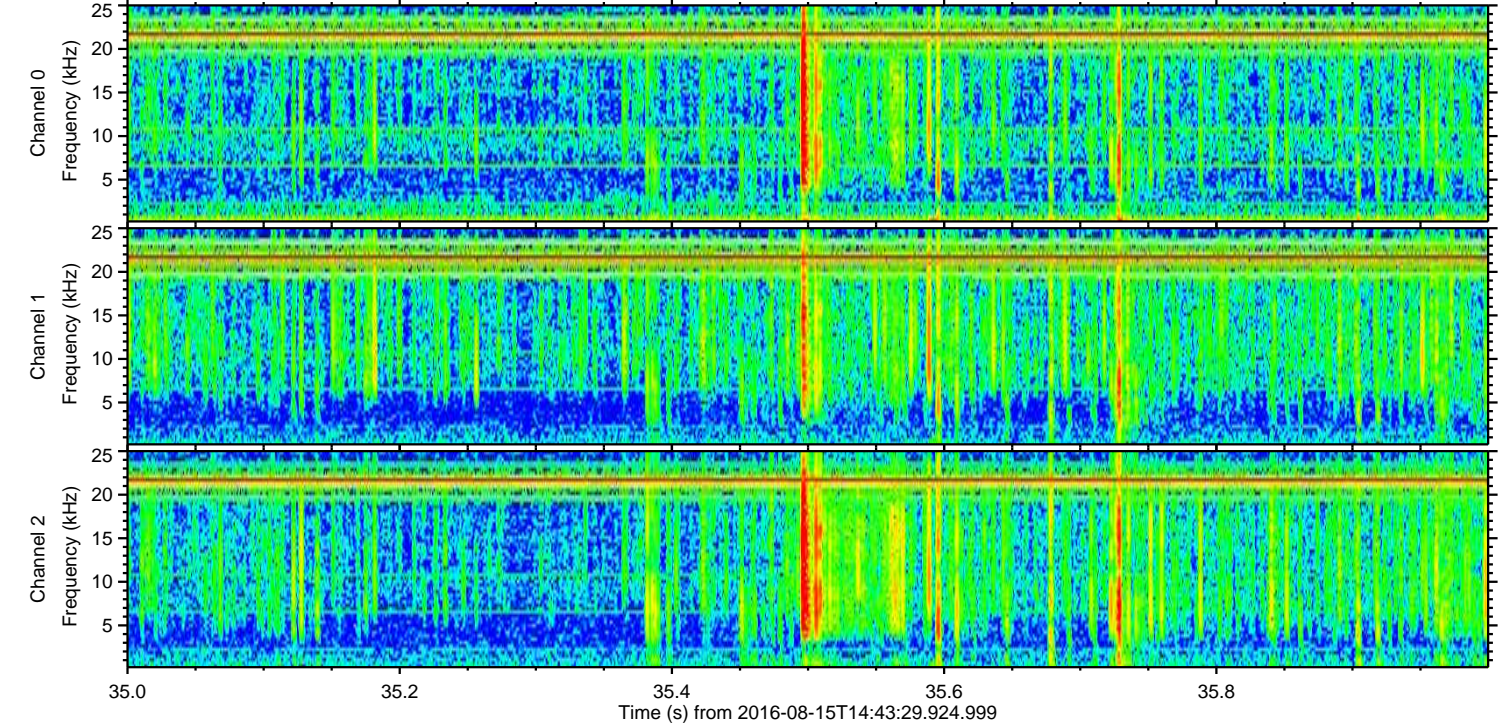
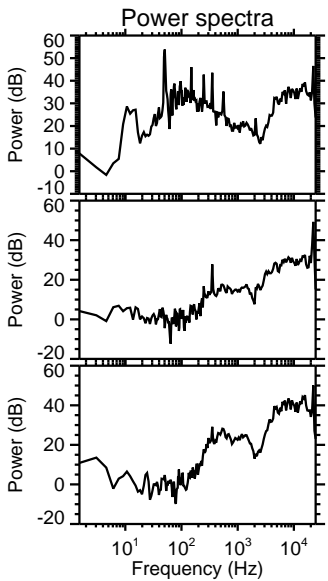
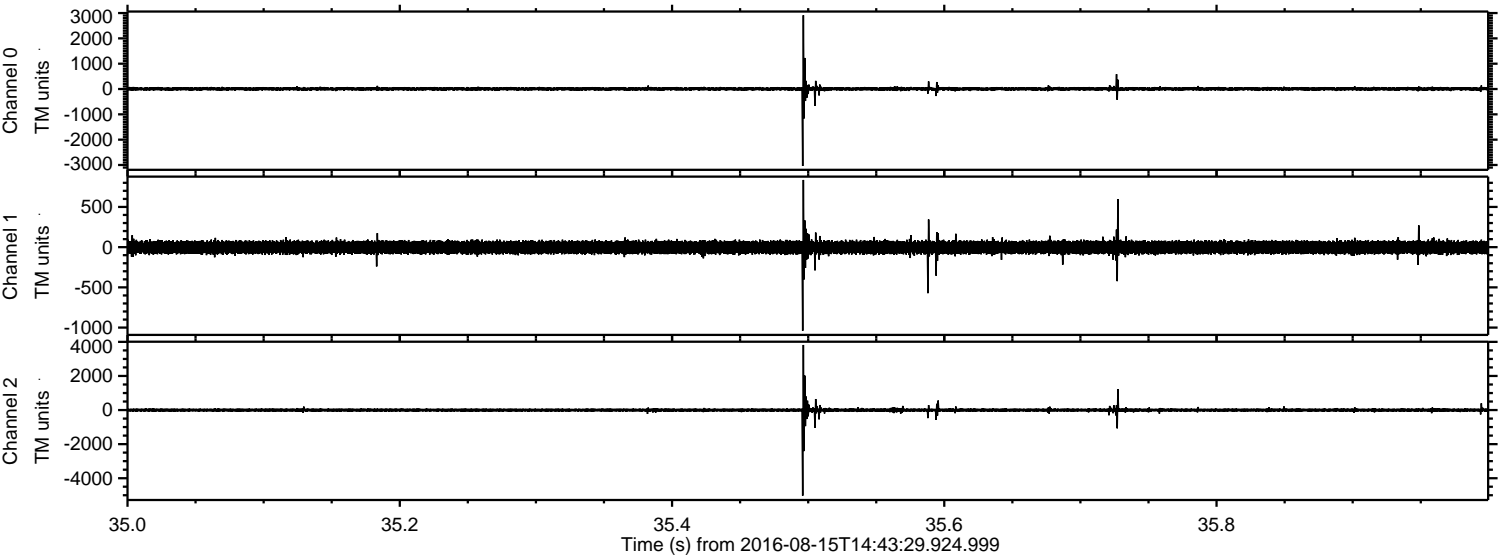

Processed Mon Aug 15 16:51:43 2016 by ELM ver.2012-10-06 from 001\_\_elm20160815\_144328\_\_dat00.bin

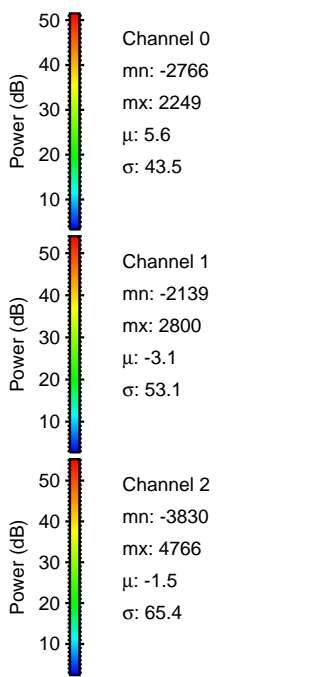
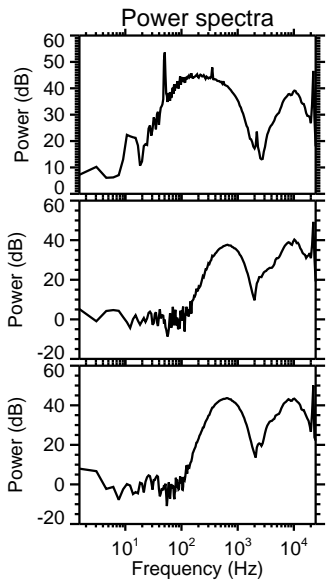
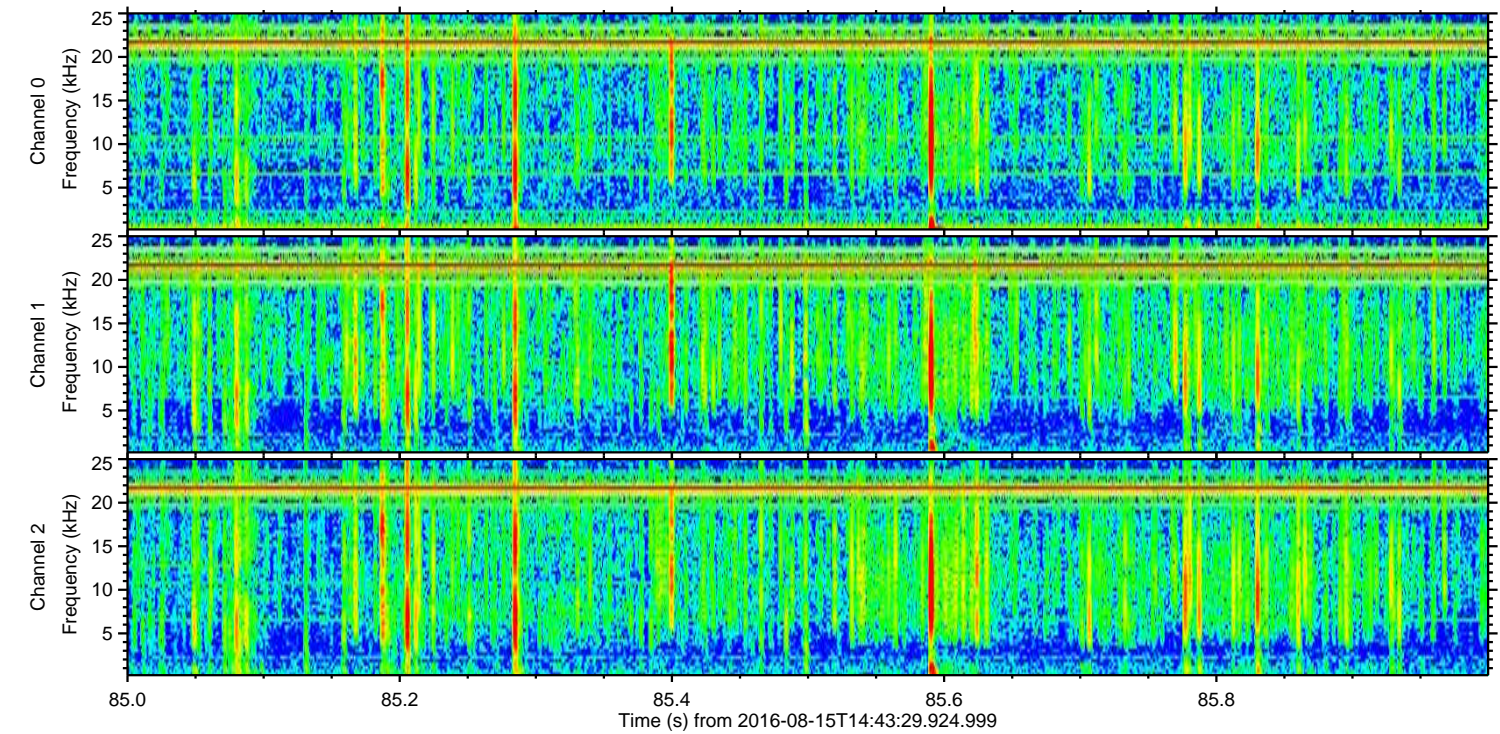
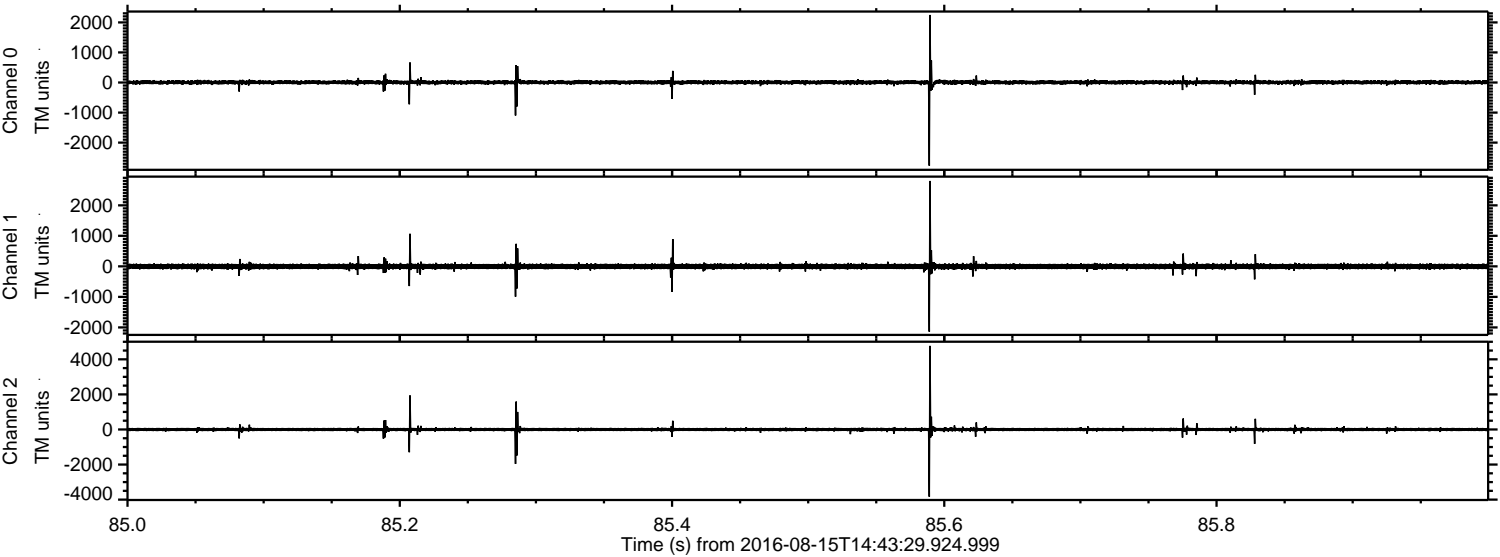

Processed Mon Aug 15 16:51:44 2016 by ELM ver.2012-10-06 from 001\_\_elm20160815\_144328\_\_dat00.bin

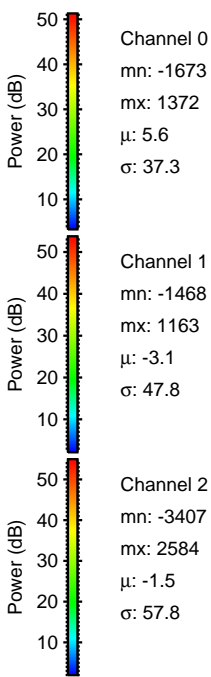
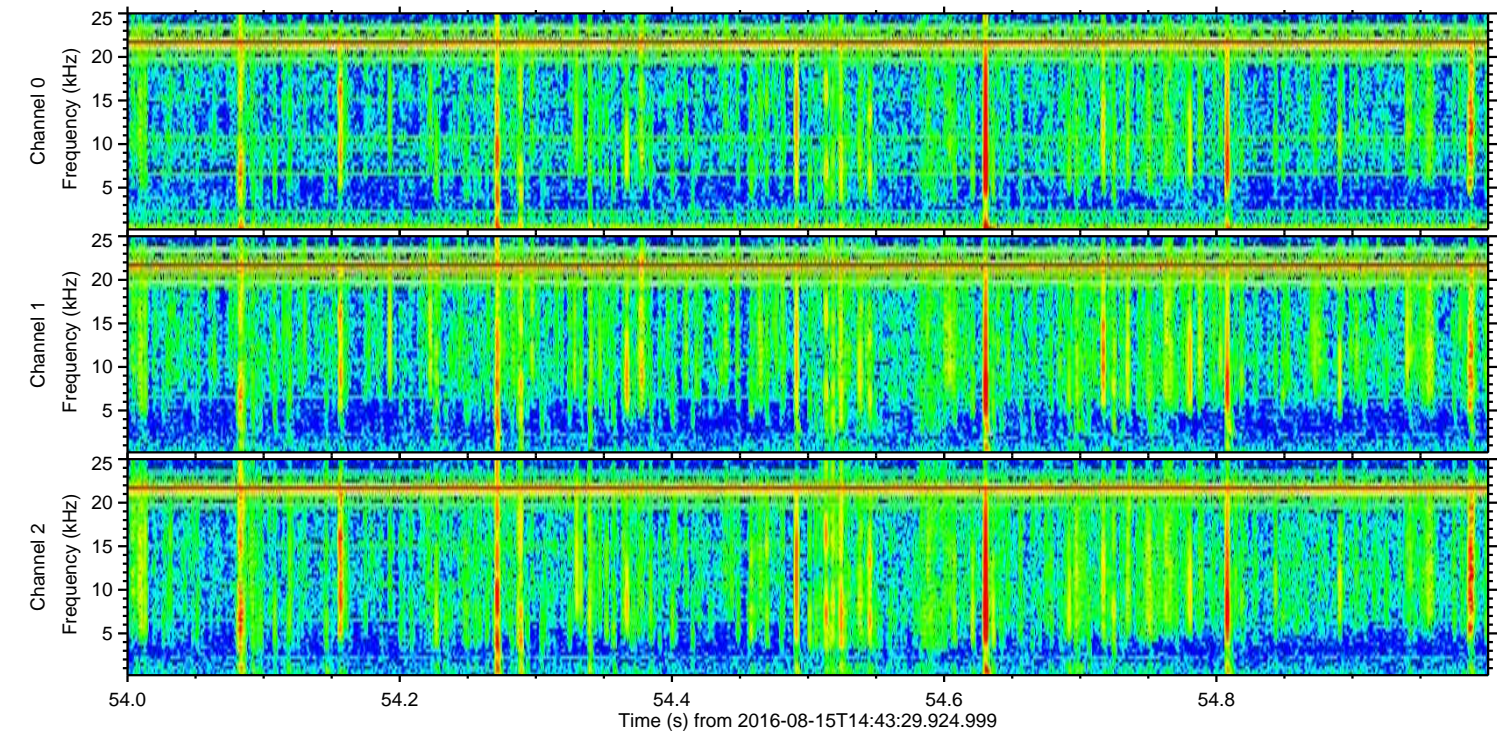
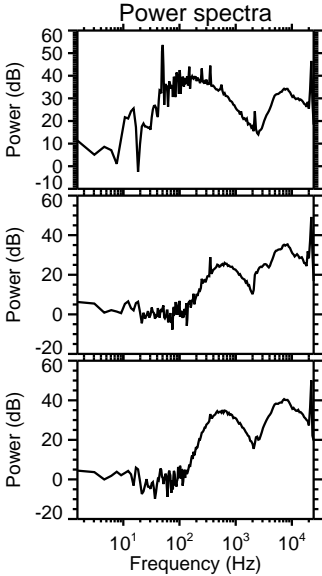
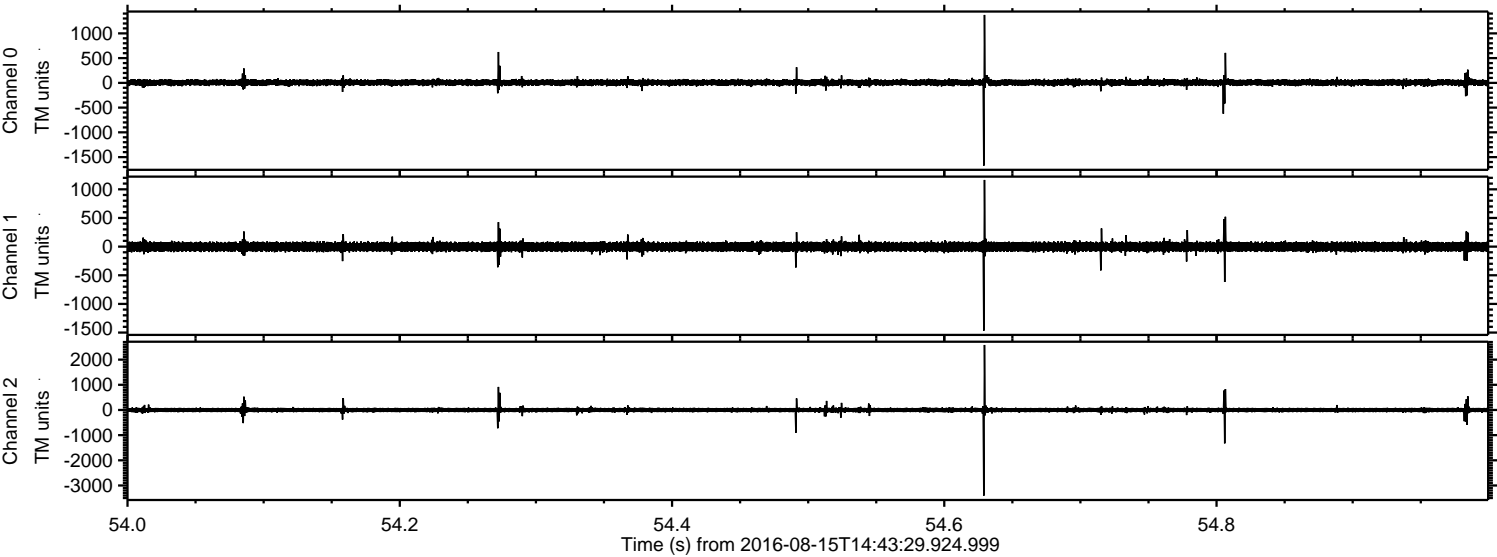

Processed Mon Aug 15 16:51:45 2016 by ELM ver.2012-10-06 from 001\_\_elm20160815\_144328\_\_dat00.bin

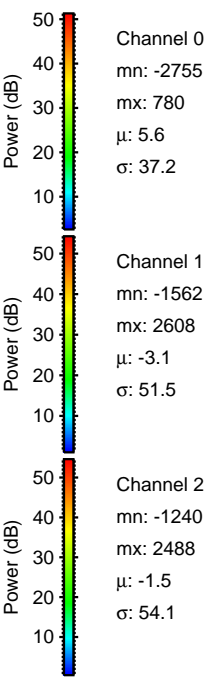
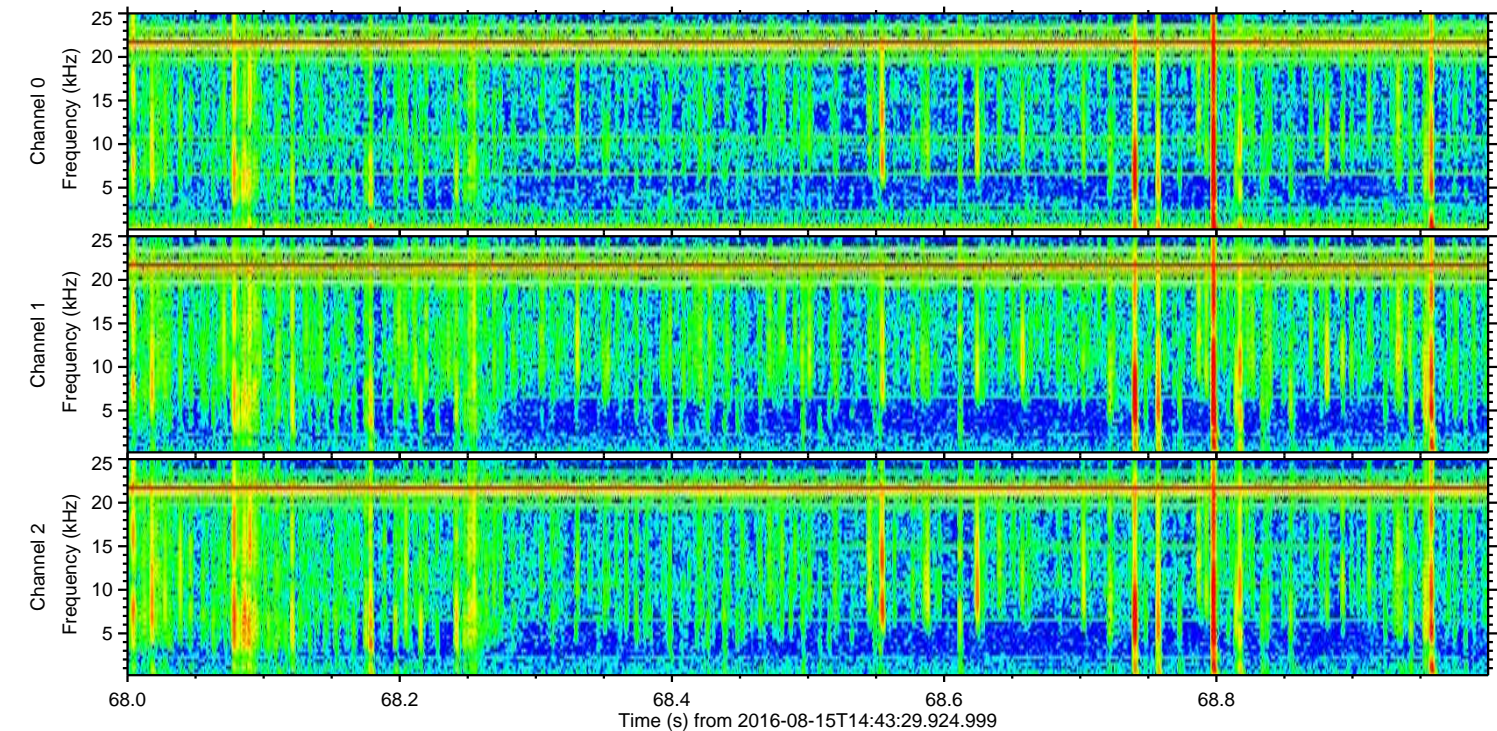
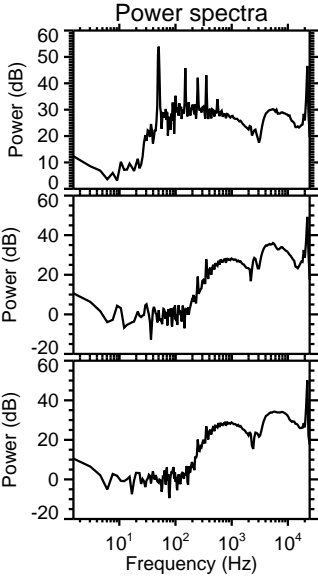
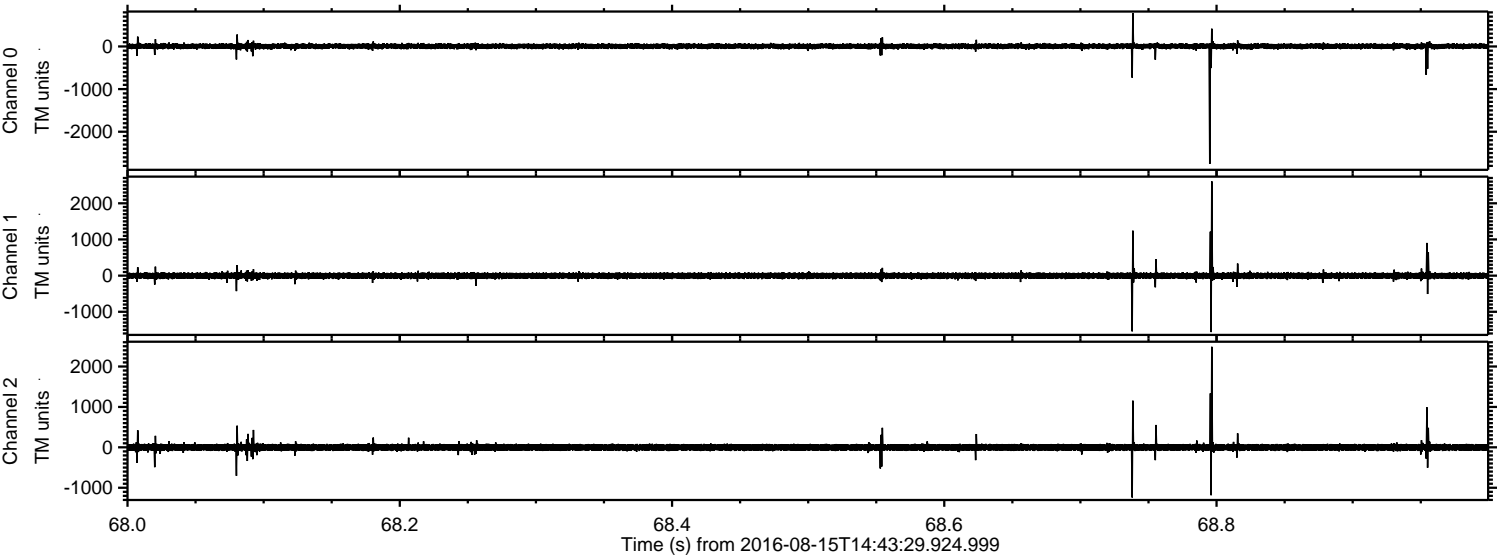

Processed Mon Aug 15 16:51:46 2016 by ELM ver.2012-10-06 from 001\_\_elm20160815\_144328\_\_dat00.bin

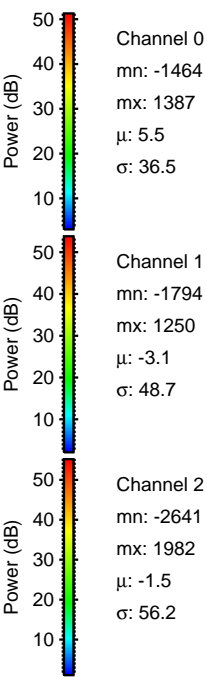
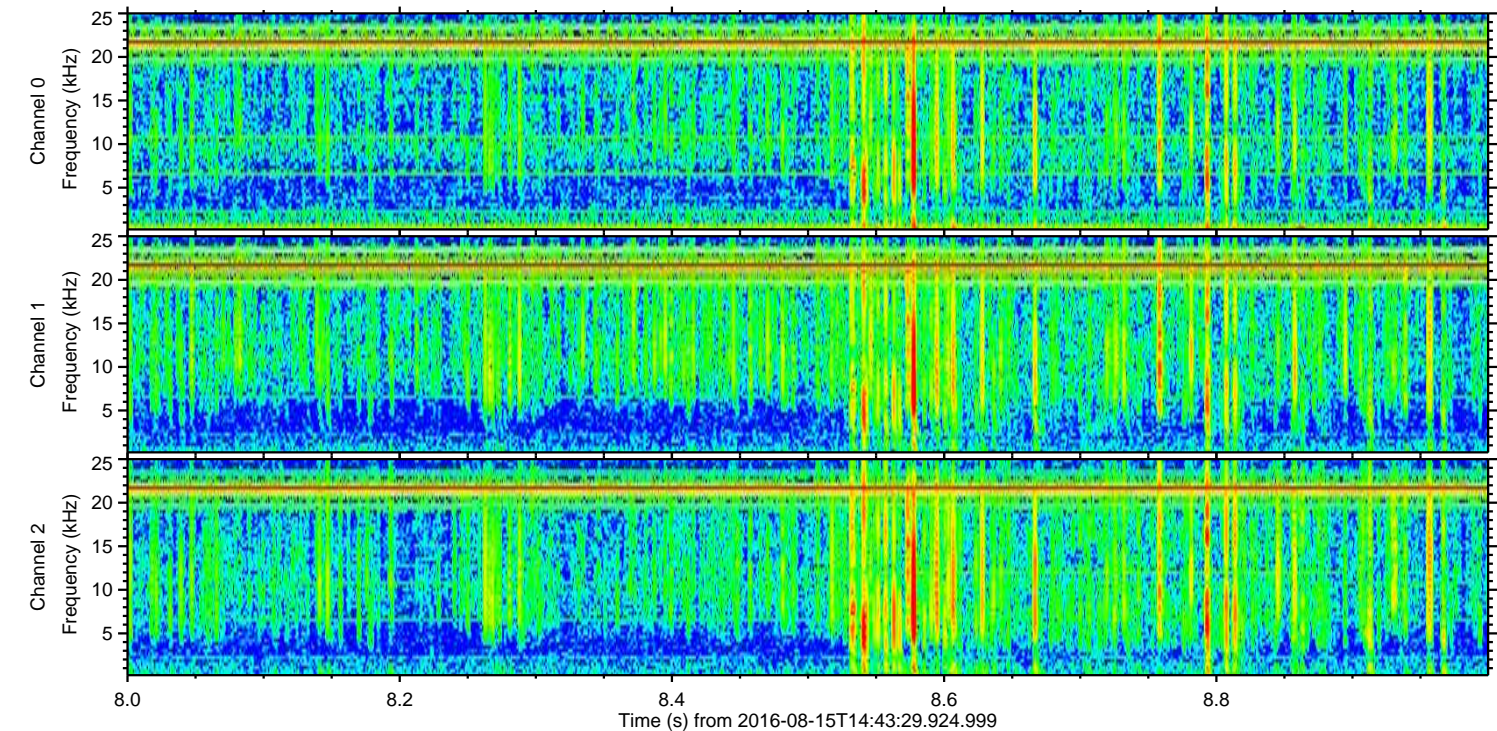
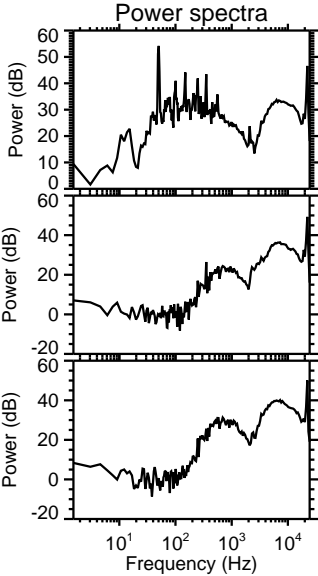
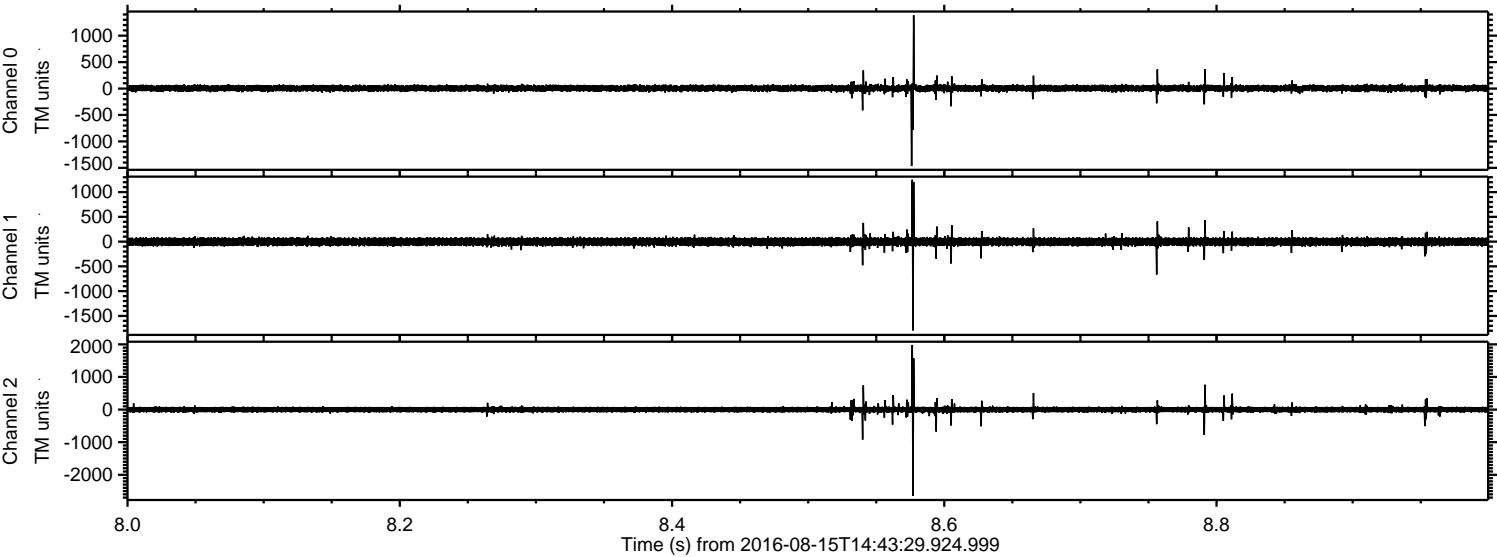

Processed Mon Aug 15 16:51:47 2016 by ELM ver.2012-10-06 from 001\_\_elm20160815\_144328\_\_dat00.bin

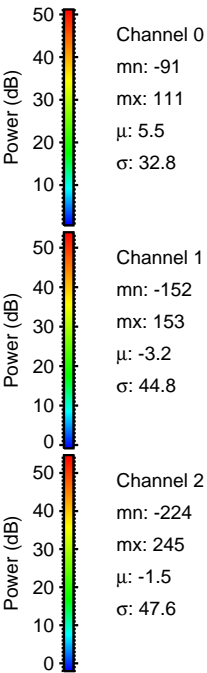
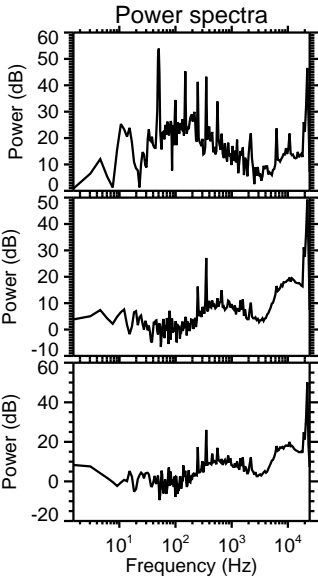
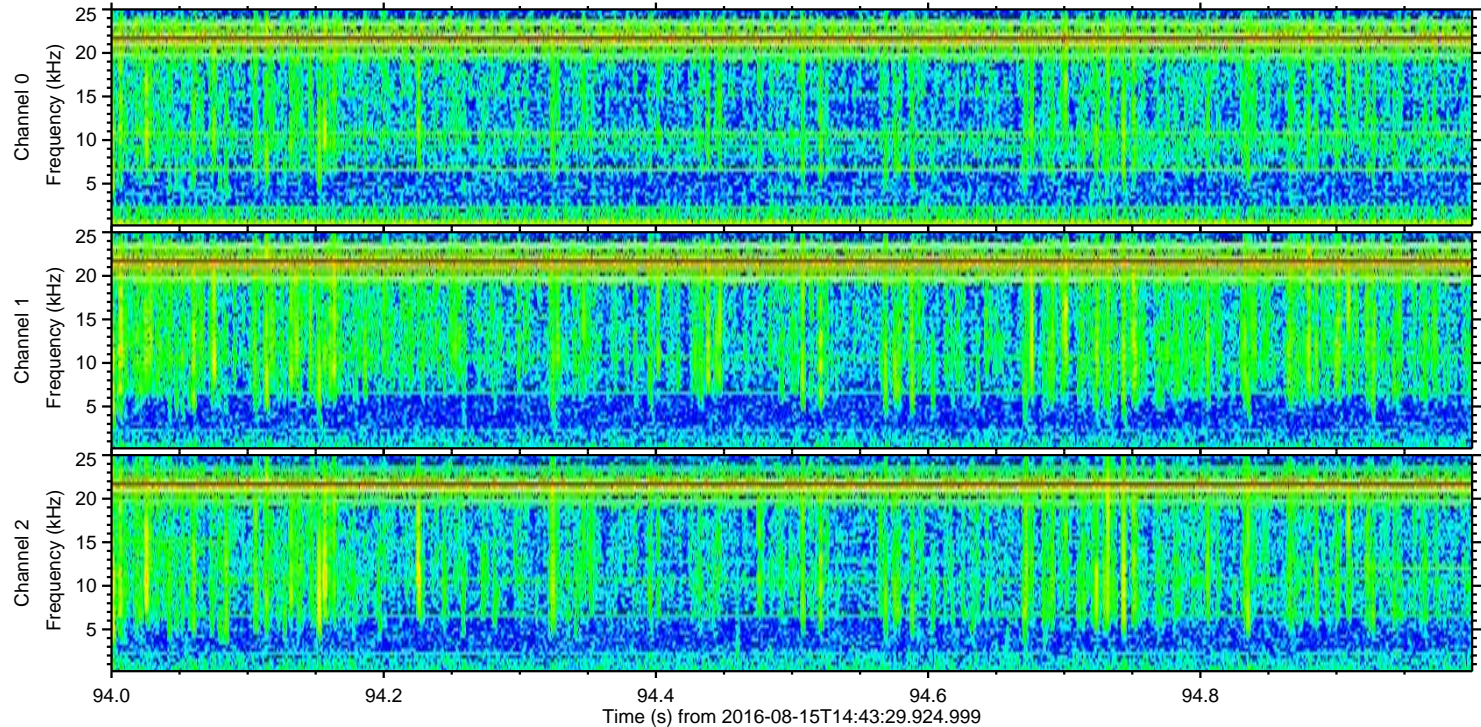
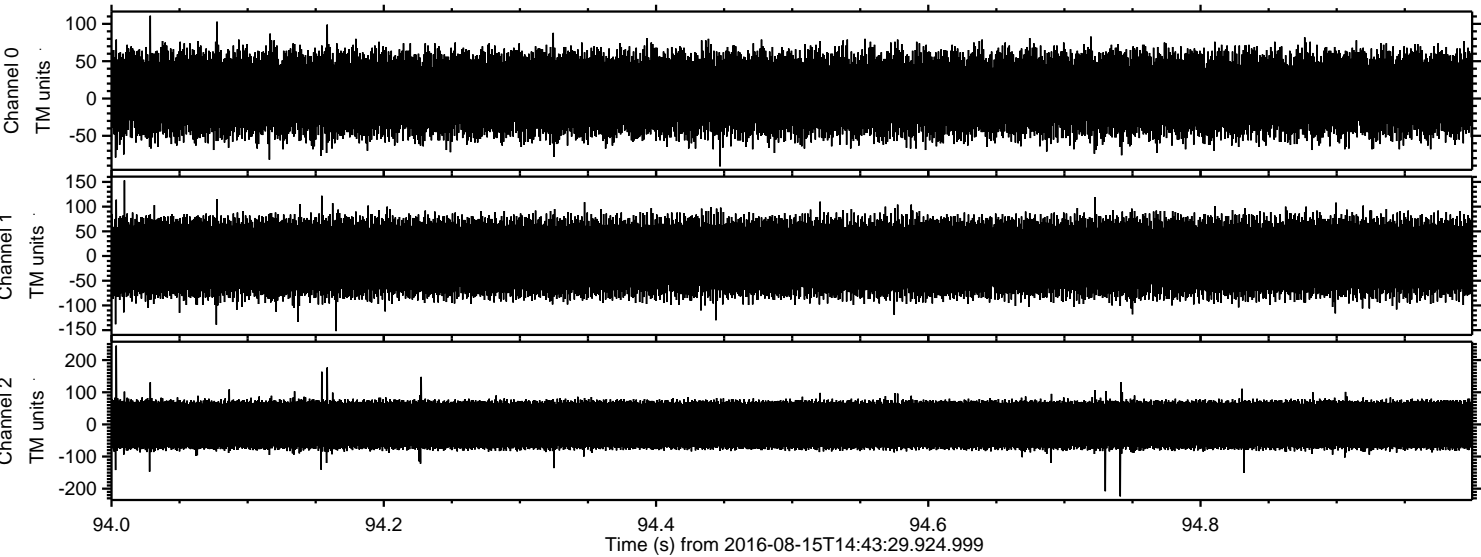

Channel 0  
mn: -91  
mx: 111  
 $\mu$ : 5.5  
 $\sigma$ : 32.8

Channel 1  
mn: -152  
mx: 153  
 $\mu$ : -3.2  
 $\sigma$ : 44.8

Channel 2  
mn: -224  
mx: 245  
 $\mu$ : -1.5  
 $\sigma$ : 47.6