

ELMAVAN 3D WAVEFORMS (Measured data sampled at 50 kHz) 51000 packets of 144 samples from 2016-08-15T07:43:10.869.000.

Processed Mon Aug 15 09:50:52 2016 by ELM ver.2012-10-06 from 001__elm20160815_074309__dat00.bin

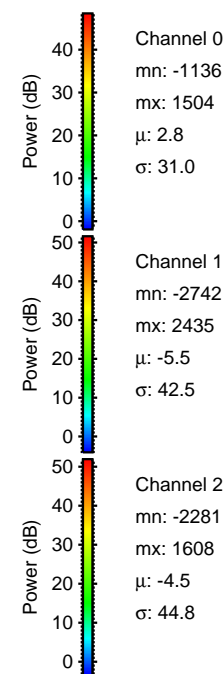
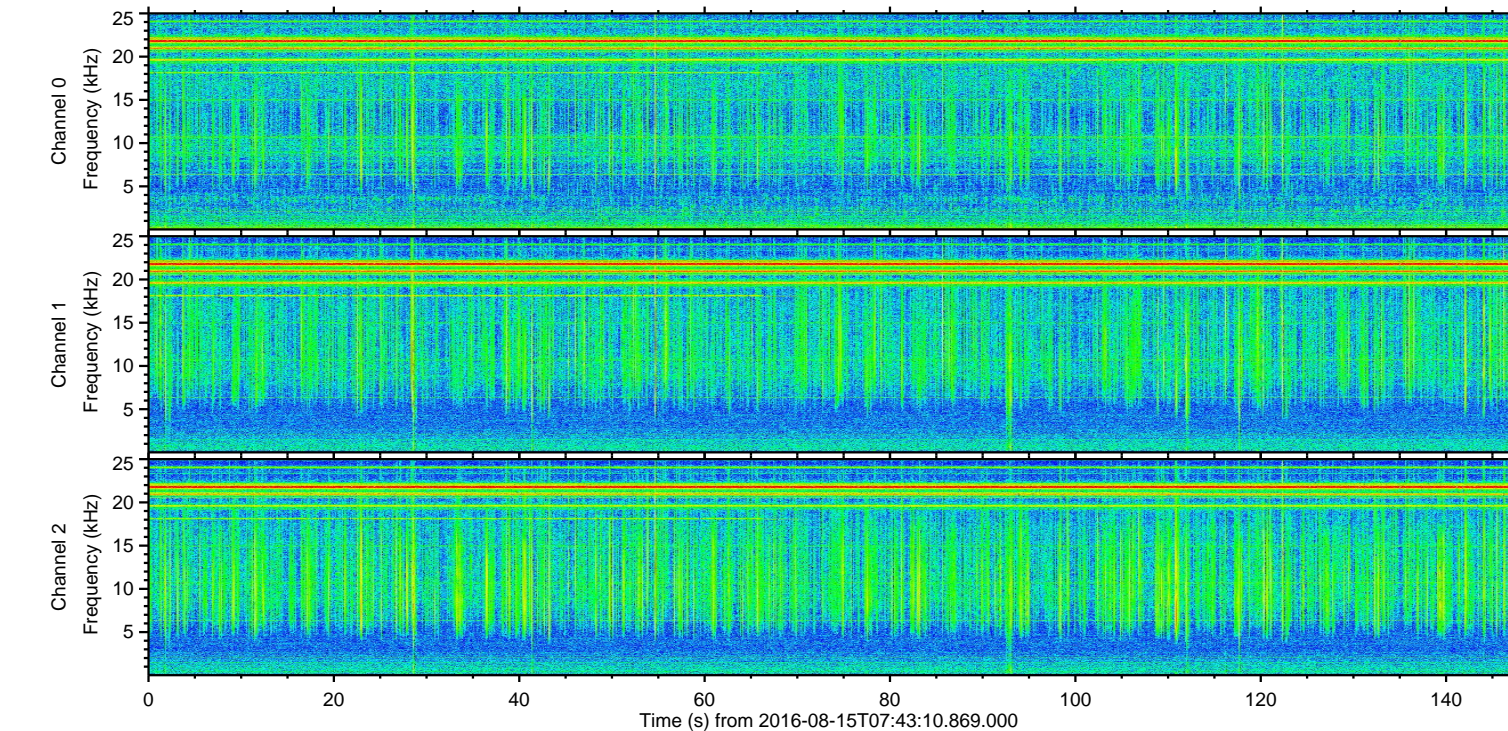
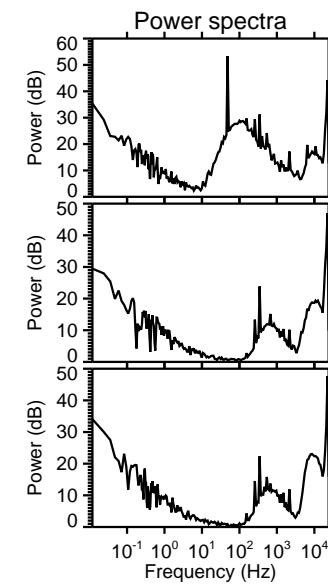
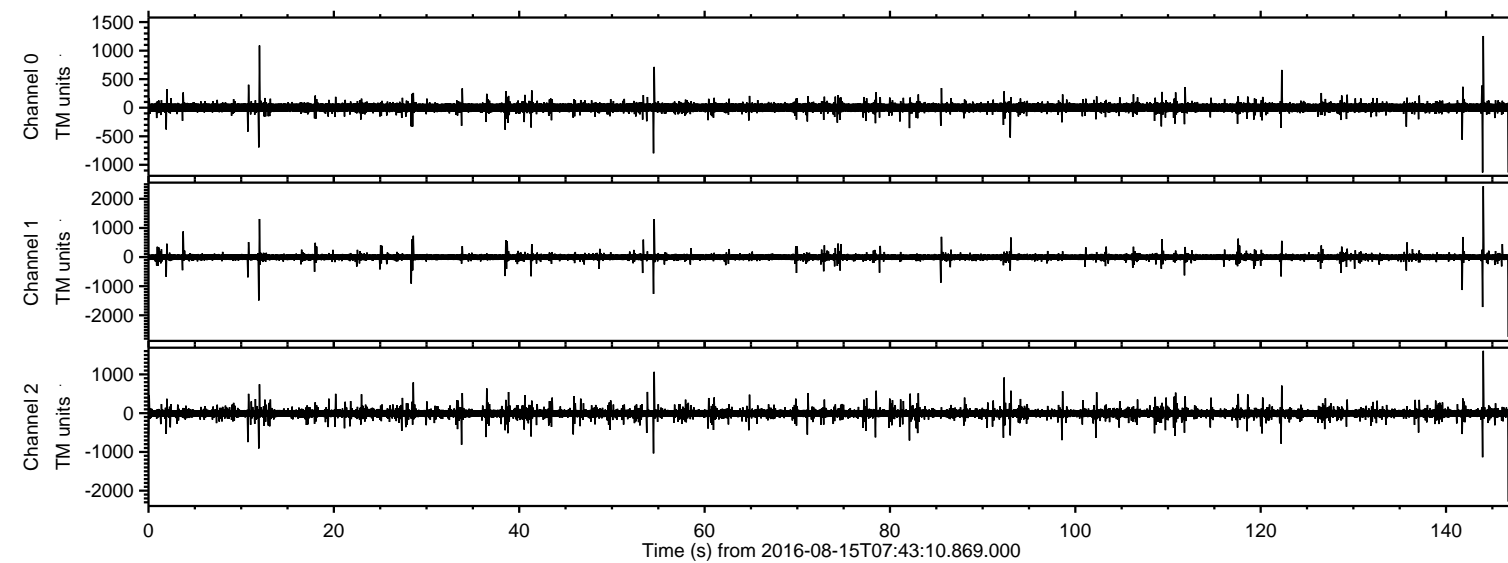

ELMAVAN 3D WAVEFORMS (Measured data sampled at 50 kHz) 51000 packets of 144 samples from 2016-08-15T07:43:10.869.000. Part 144/147

Processed Mon Aug 15 09:51:04 2016 by ELM ver.2012-10-06 from 001__elm20160815_074309__dat00.bin

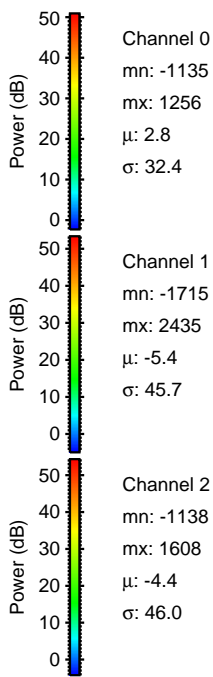
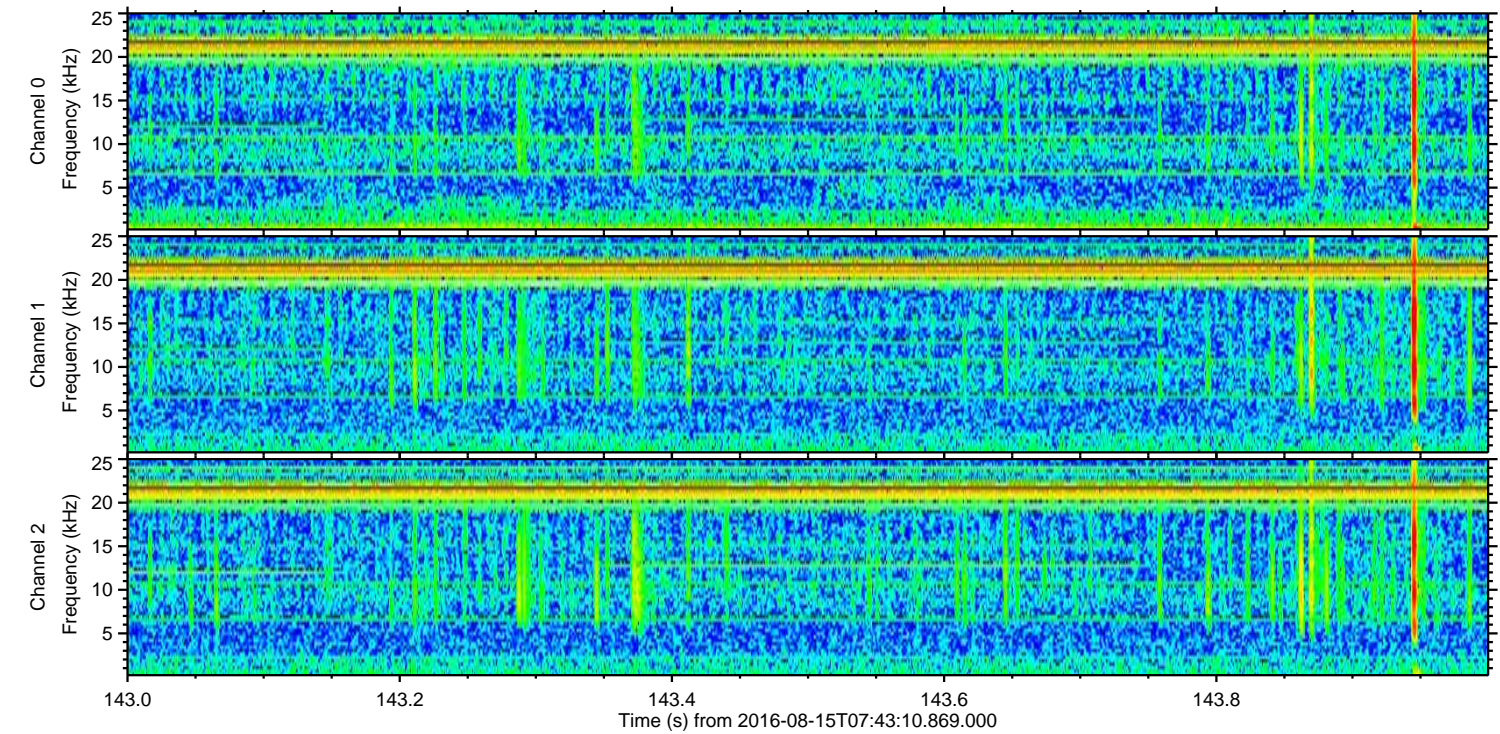
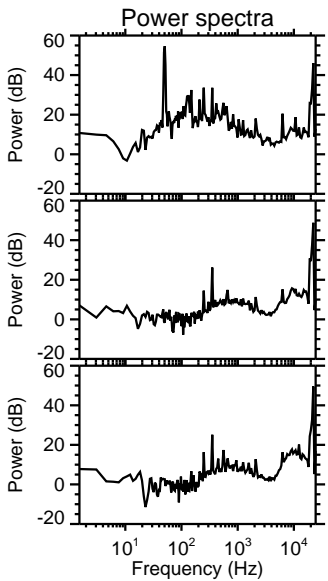
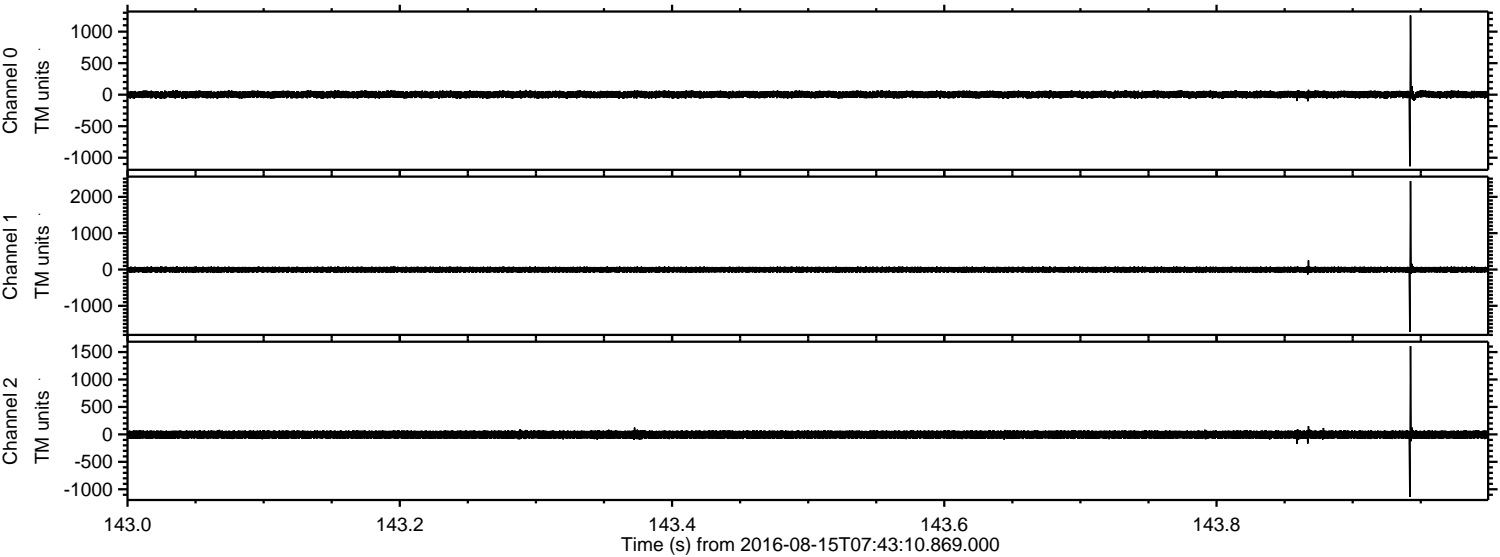

Processed Mon Aug 15 09:51:05 2016 by ELM ver.2012-10-06 from 001__elm20160815_074309__dat00.bin

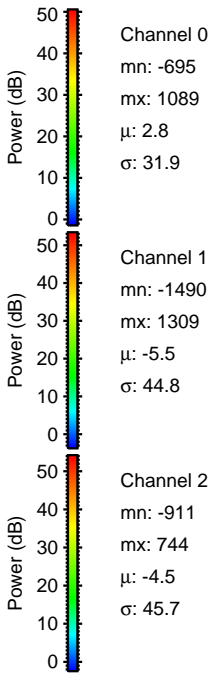
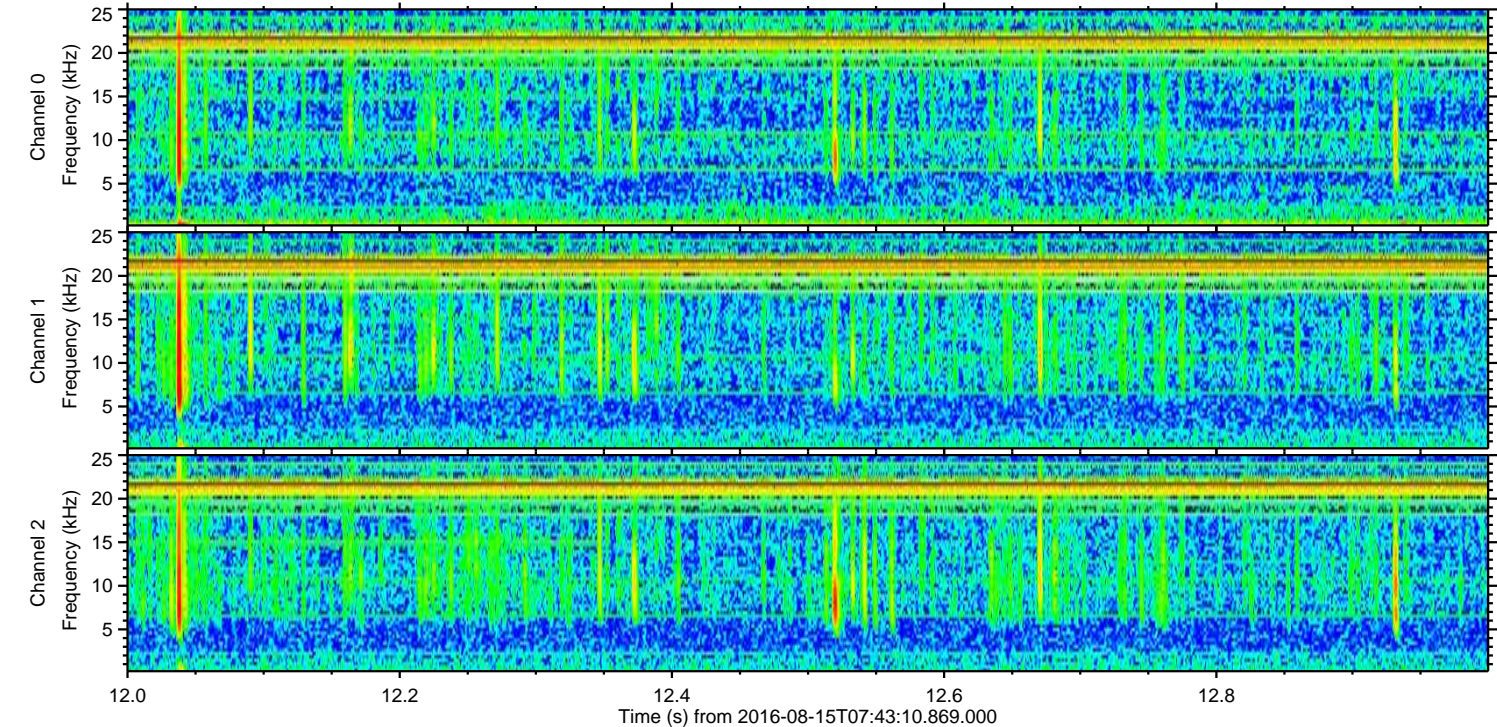
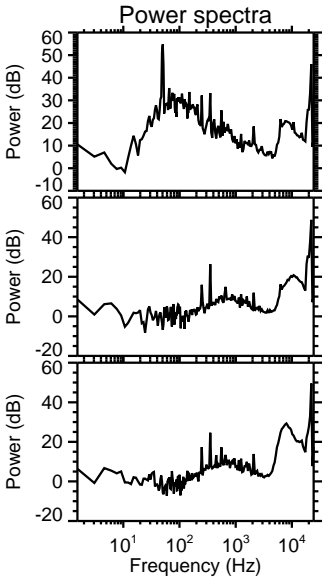
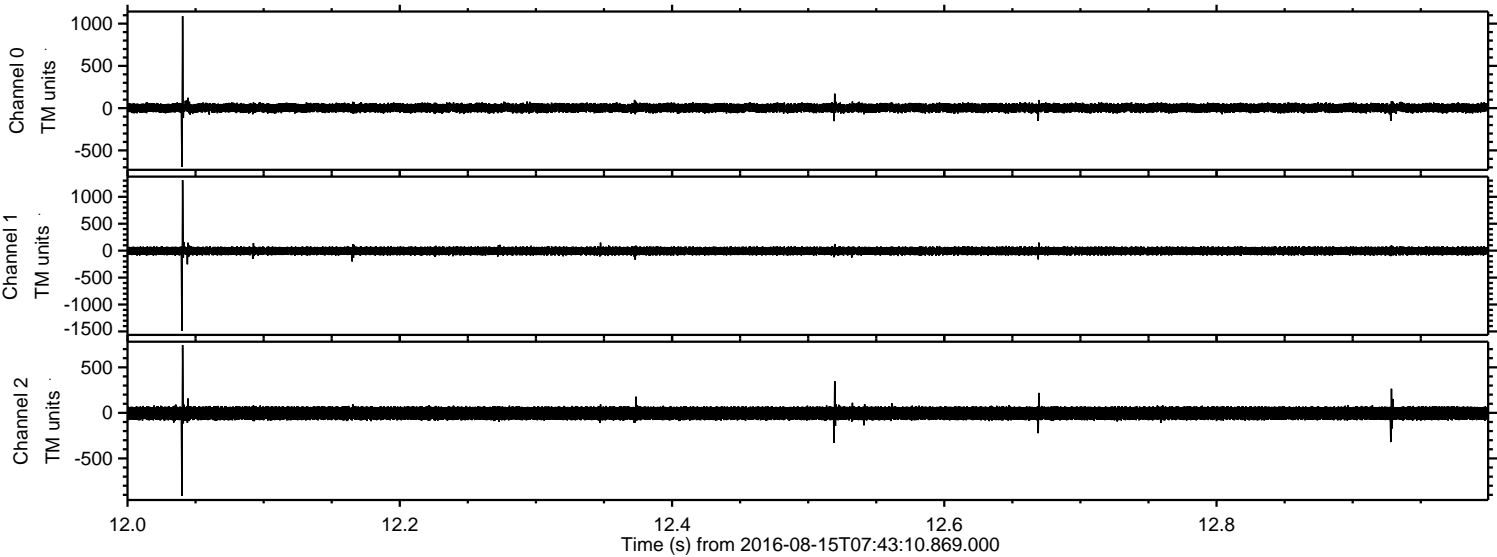

Processed Mon Aug 15 09:51:06 2016 by ELM ver.2012-10-06 from 001__elm20160815_074309__dat00.bin

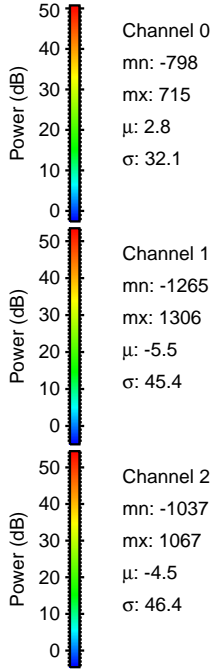
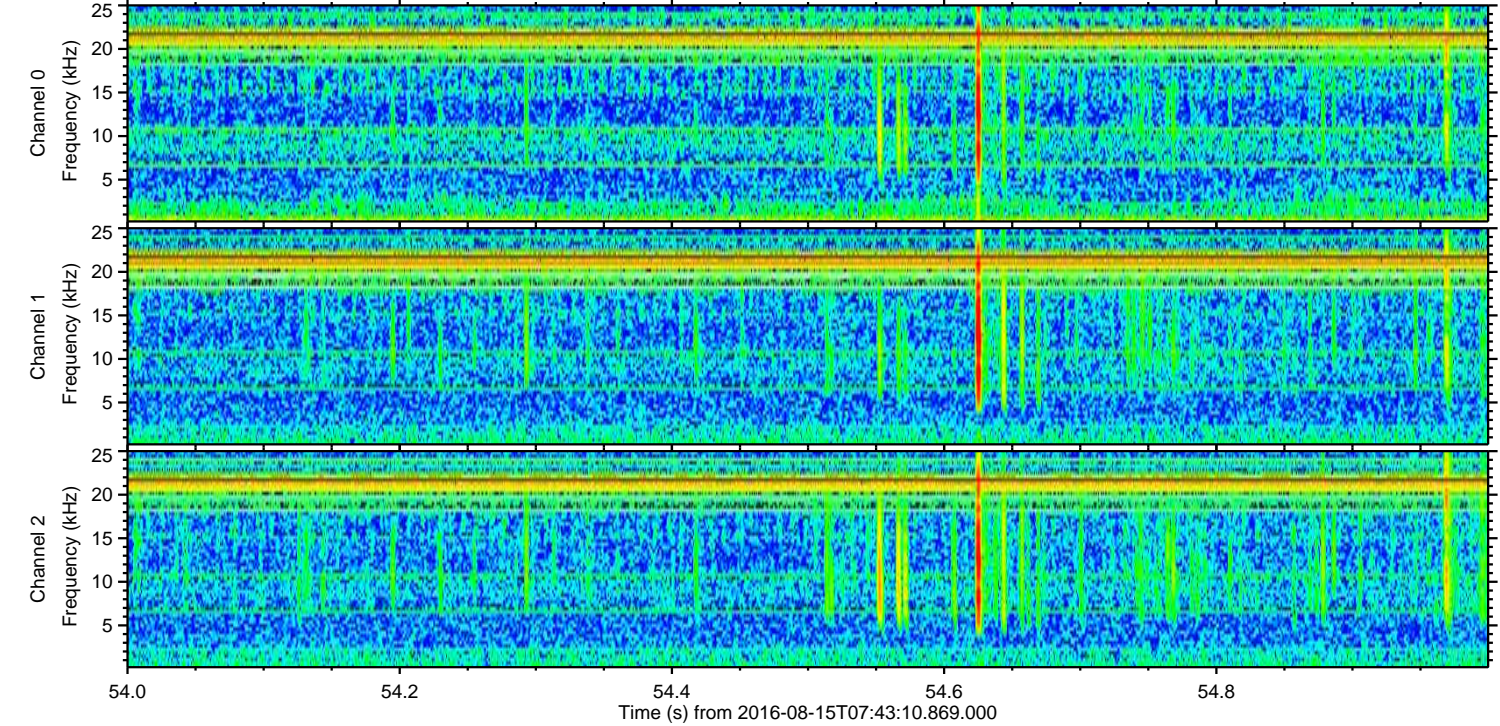
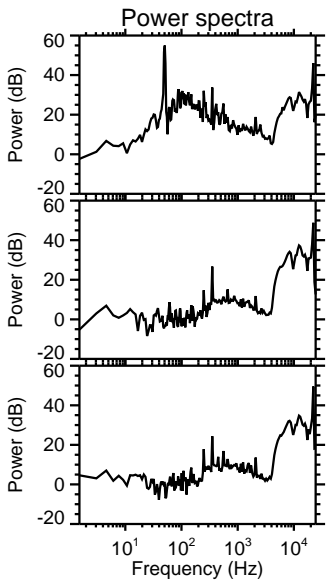
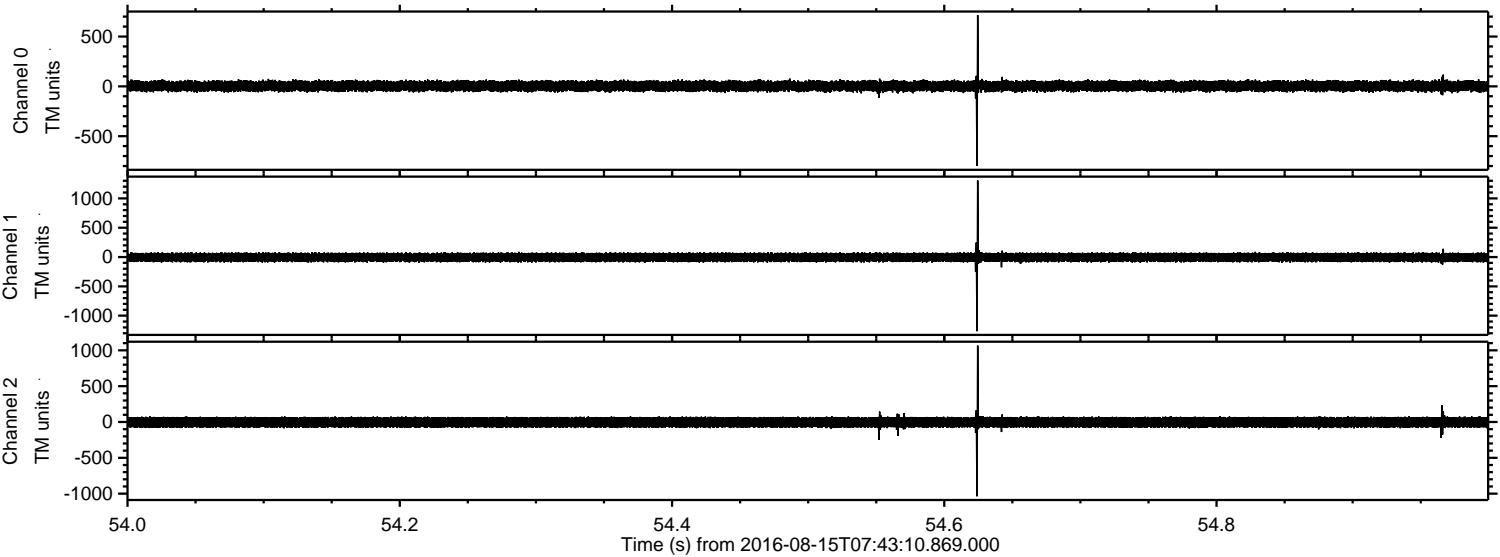

ELMAVAN 3D WAVEFORMS (Measured data sampled at 50 kHz) 51000 packets of 144 samples from 2016-08-15T07:43:10.869.000. Part 142/147

Processed Mon Aug 15 09:51:07 2016 by ELM ver.2012-10-06 from 001__elm20160815_074309__dat00.bin

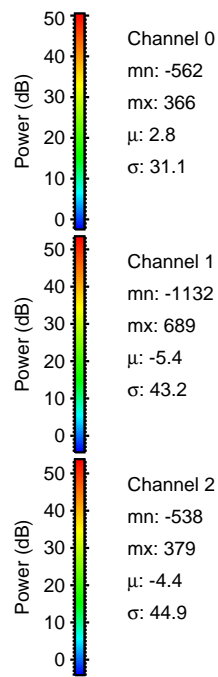
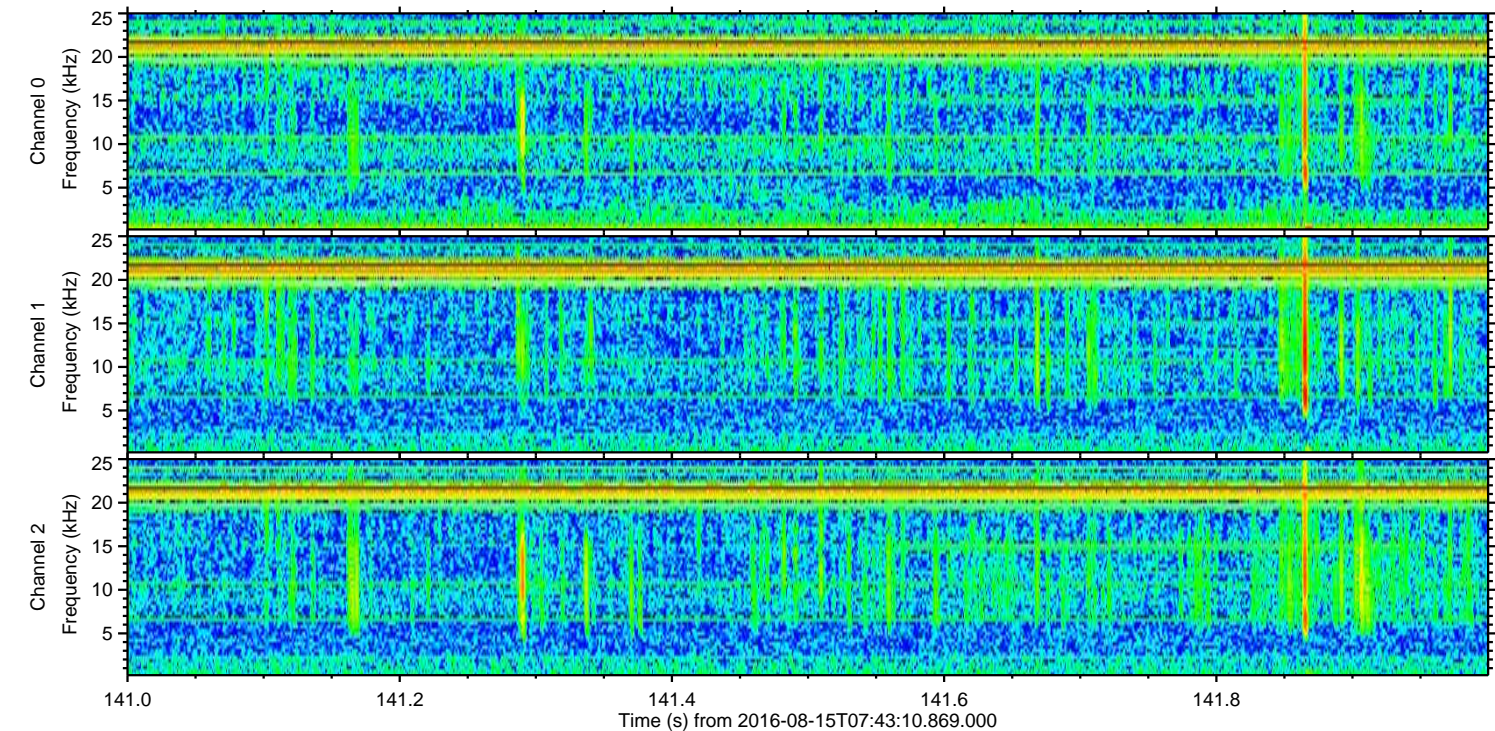
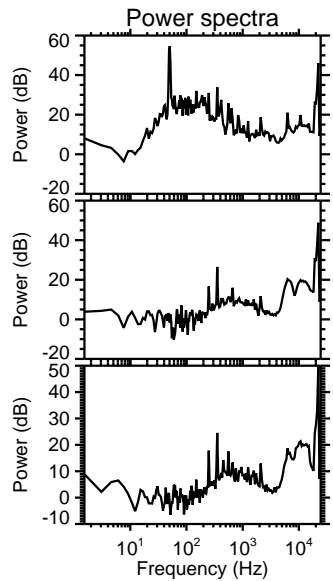
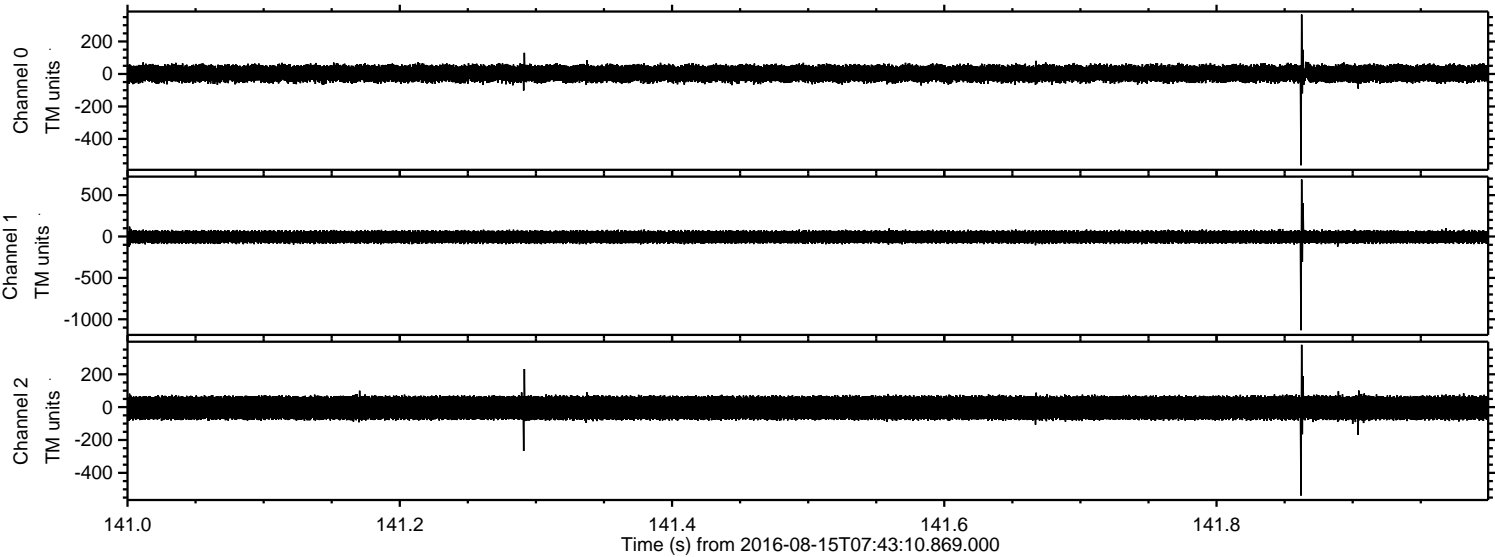

Processed Mon Aug 15 09:51:08 2016 by ELM ver.2012-10-06 from 001__elm20160815_074309__dat00.bin

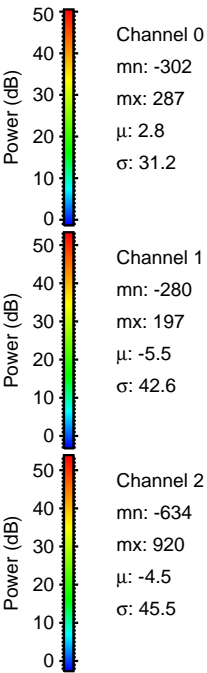
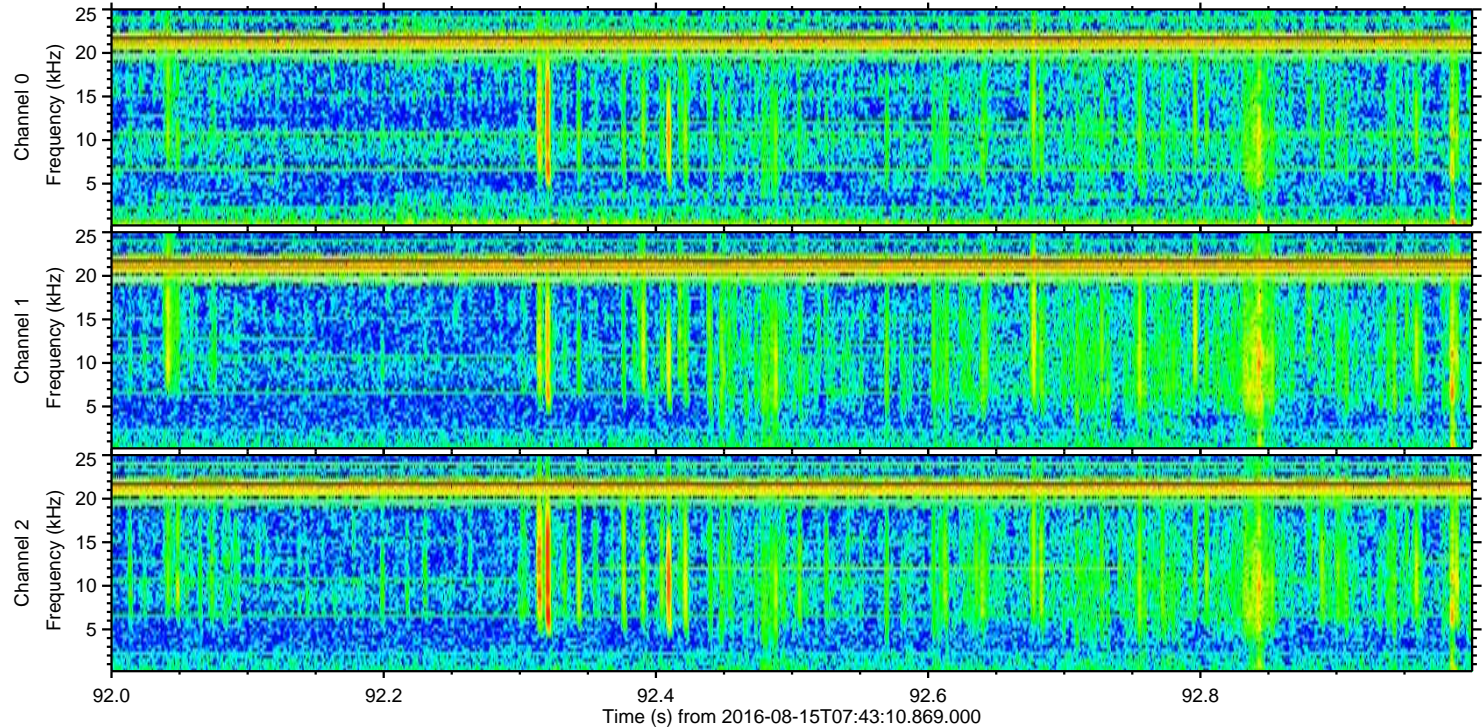
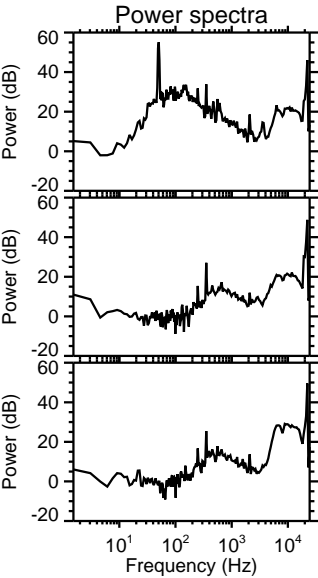
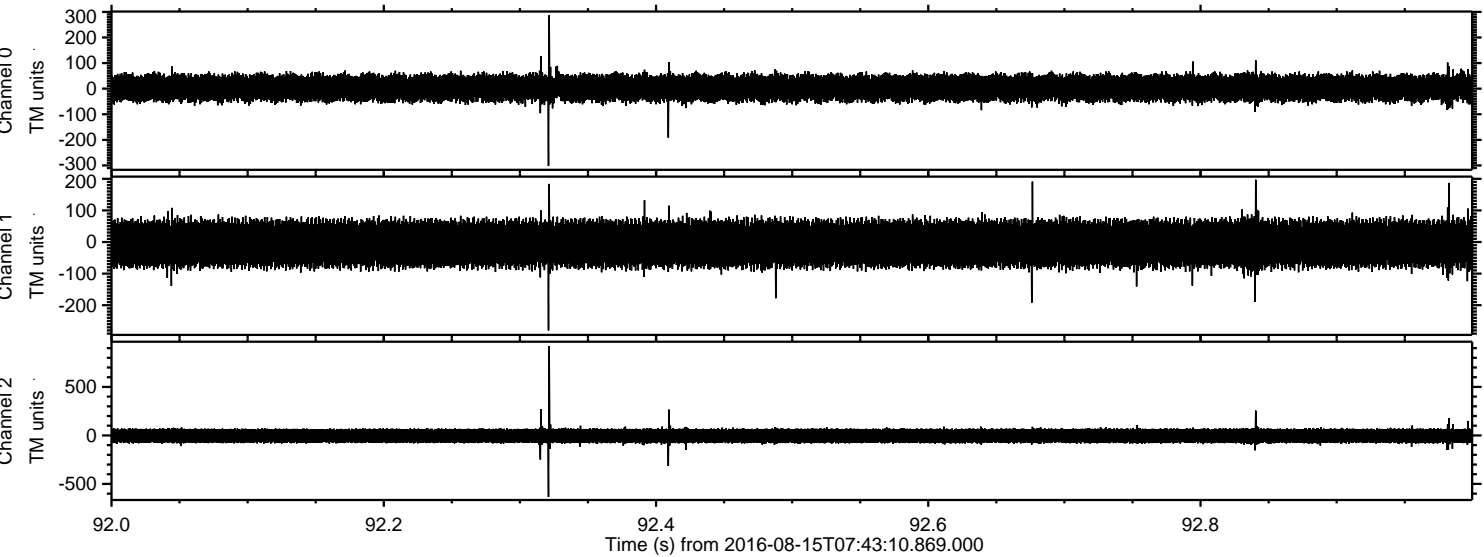

Processed Mon Aug 15 09:51:08 2016 by ELM ver.2012-10-06 from 001__elm20160815_074309__dat00.bin

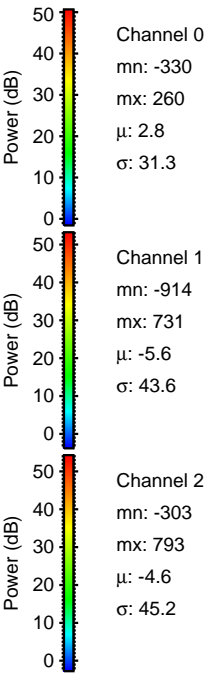
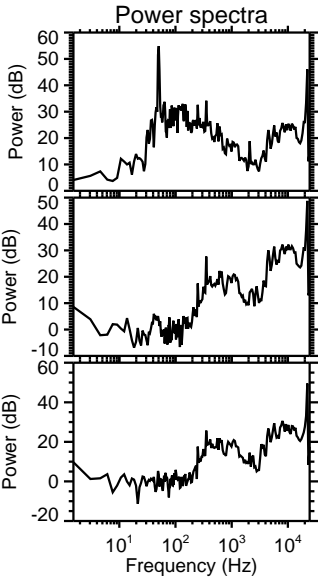
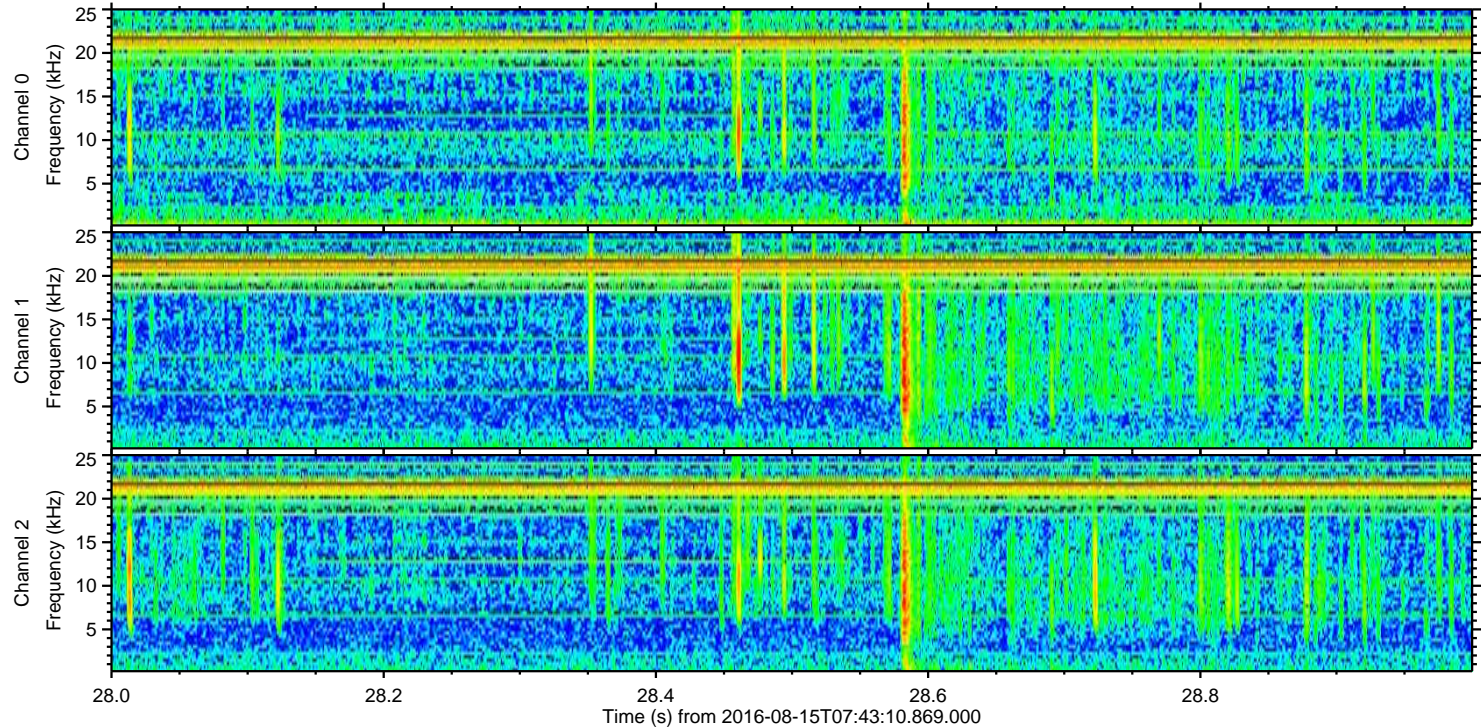
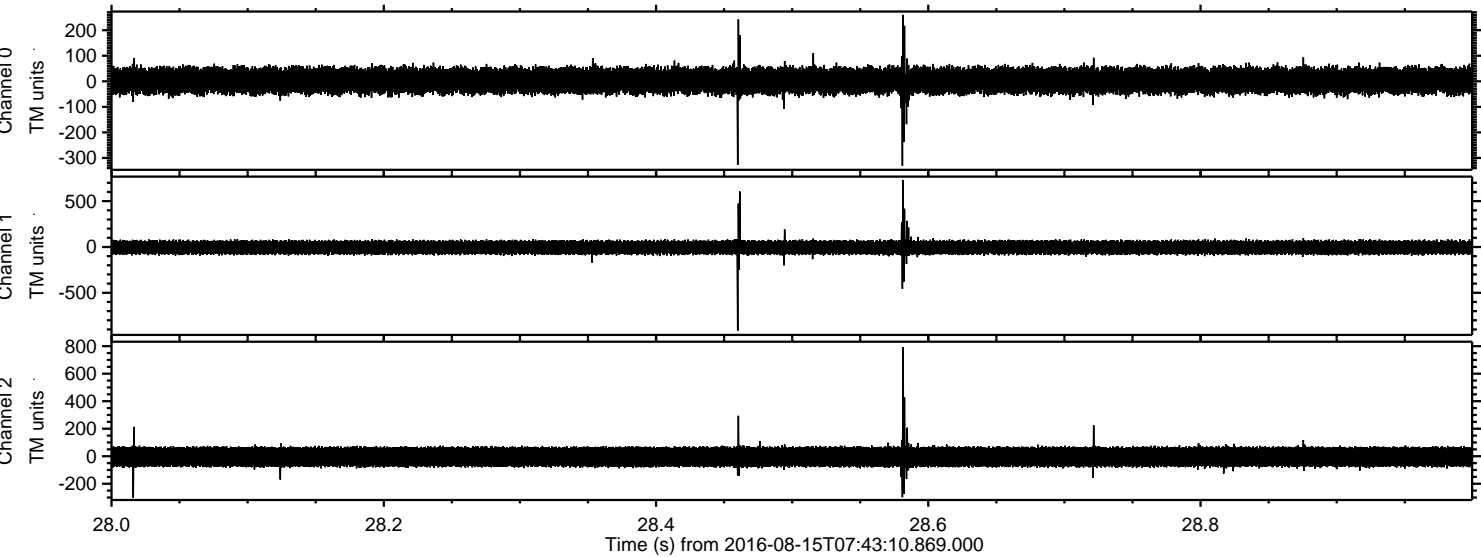

ELMAVAN 3D WAVEFORMS (Measured data sampled at 50 kHz) 51000 packets of 144 samples from 2016-08-15T07:43:10.869.000. Part 4/147

Processed Mon Aug 15 09:51:09 2016 by ELM ver.2012-10-06 from 001__elm20160815_074309__dat00.bin

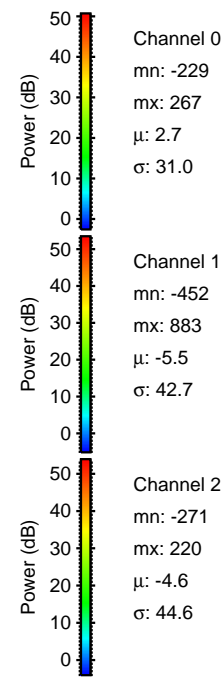
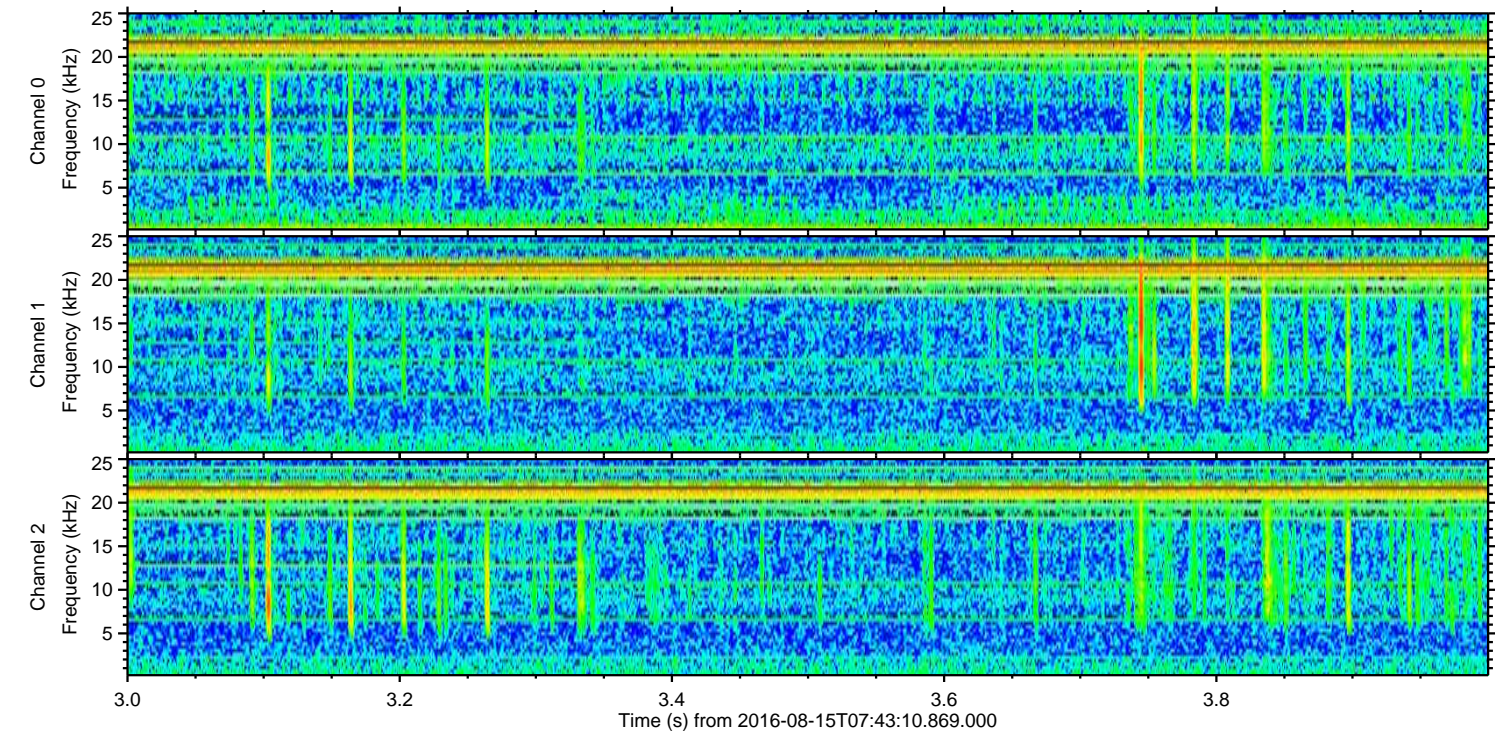
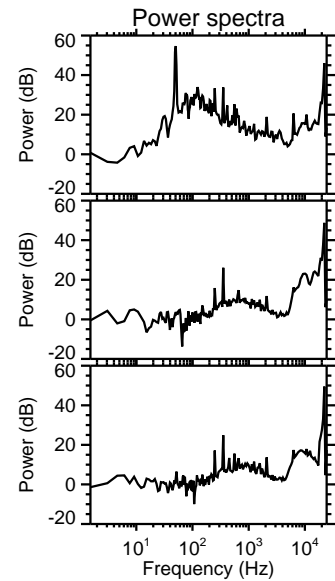
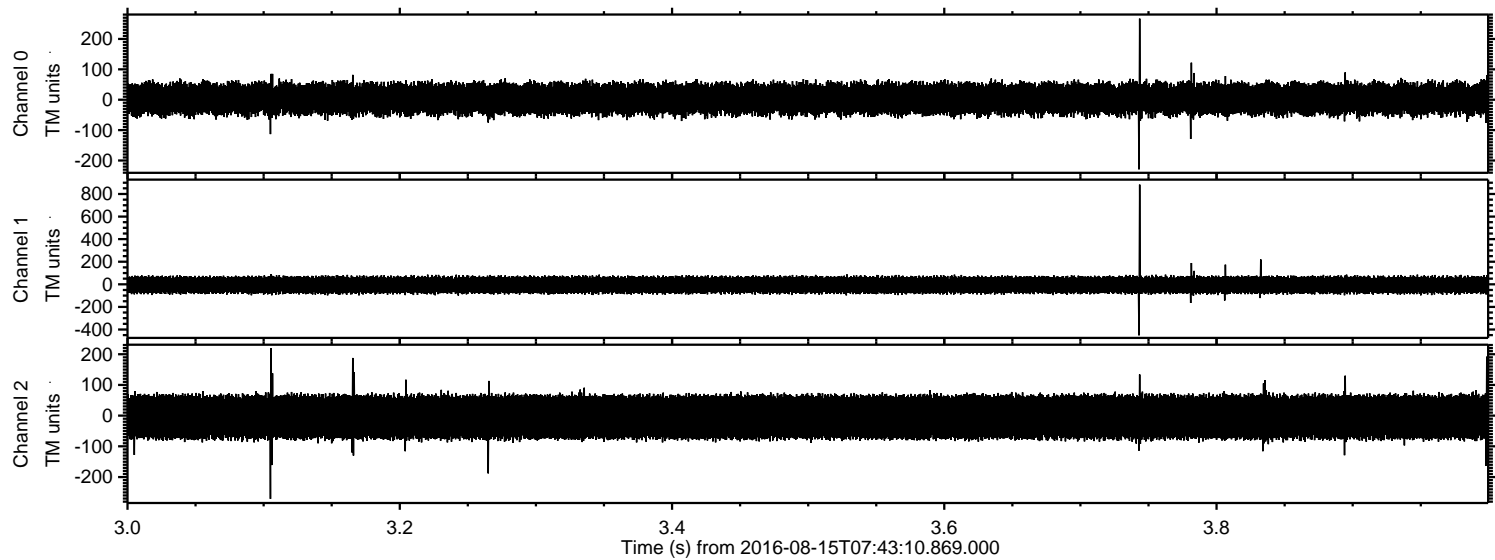

Processed Mon Aug 15 09:51:10 2016 by ELM ver.2012-10-06 from 001__elm20160815_074309__dat00.bin

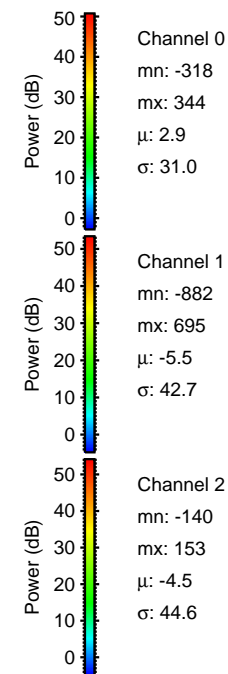
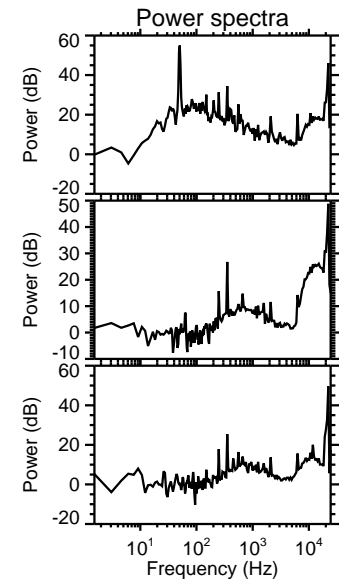
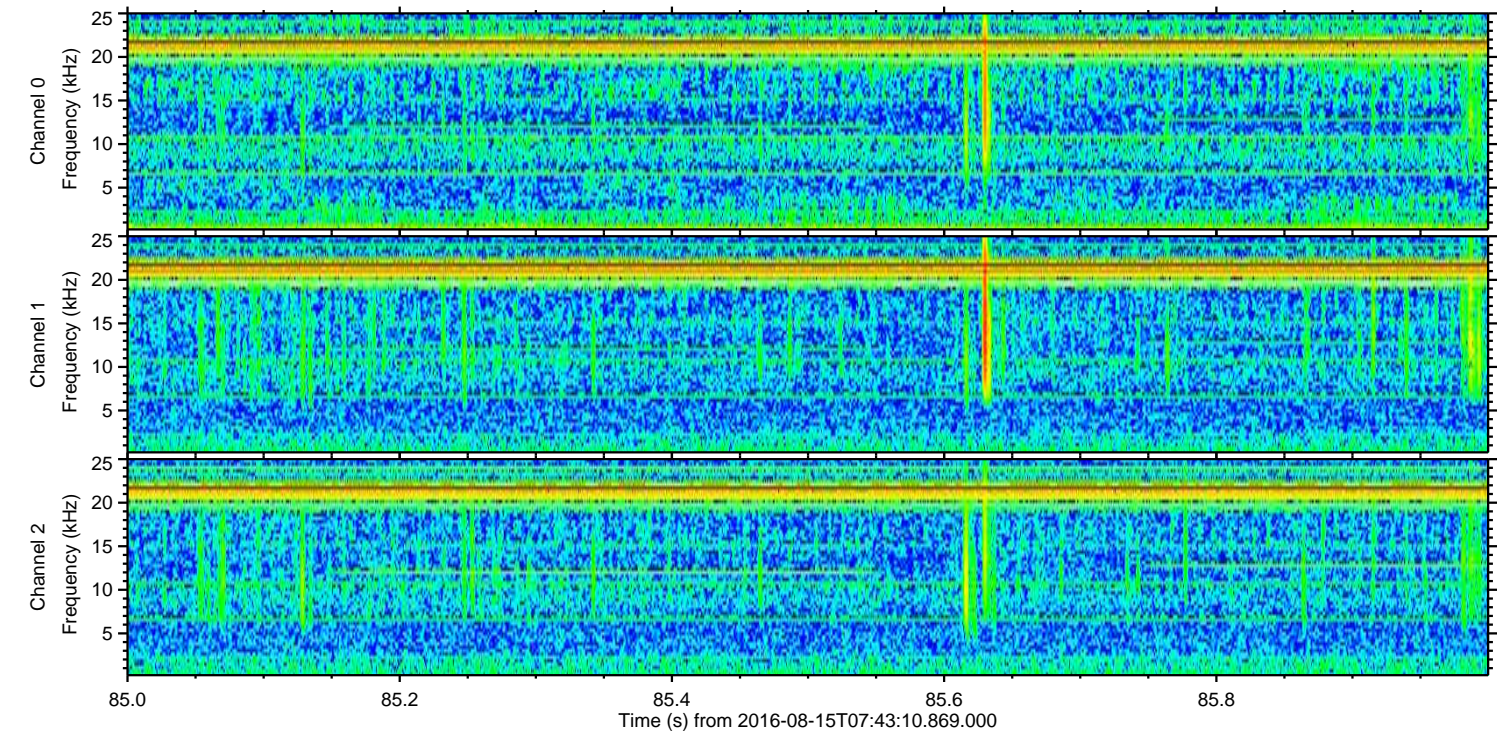
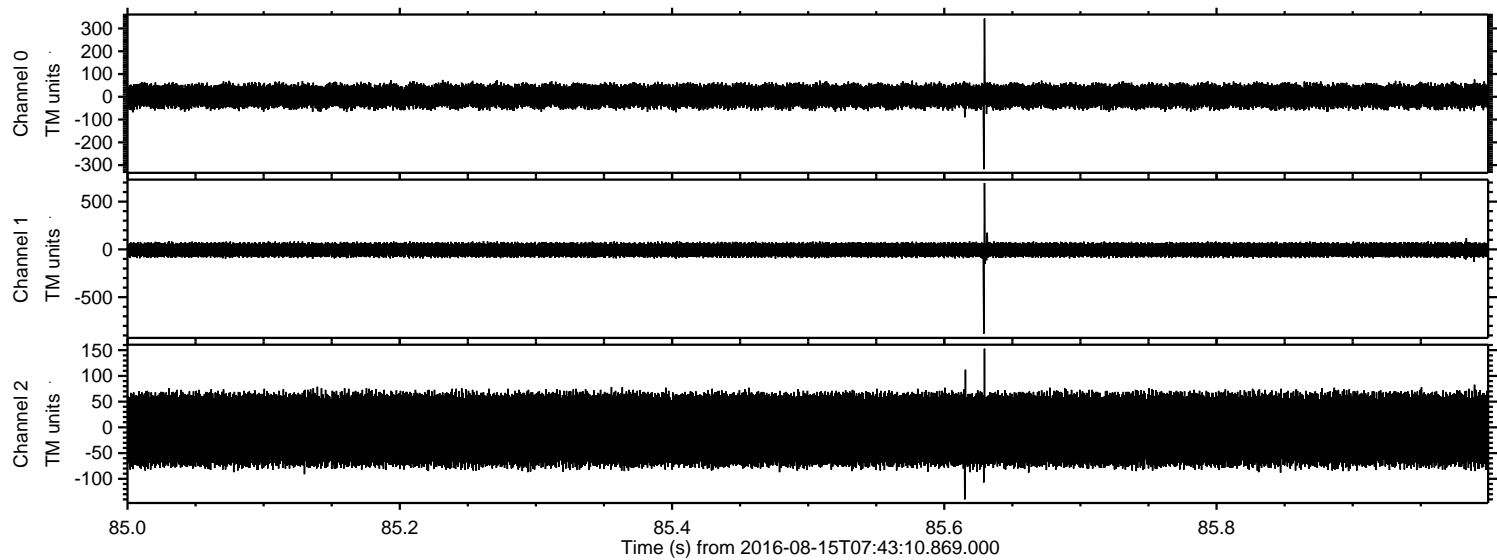

Channel 0
mn: -318
mx: 344
 μ : 2.9
 σ : 31.0

Channel 1
mn: -882
mx: 695
 μ : -5.5
 σ : 42.7

Channel 2
mn: -140
mx: 153
 μ : -4.5
 σ : 44.6

Processed Mon Aug 15 09:51:11 2016 by ELM ver.2012-10-06 from 001__elm20160815_074309__dat00.bin

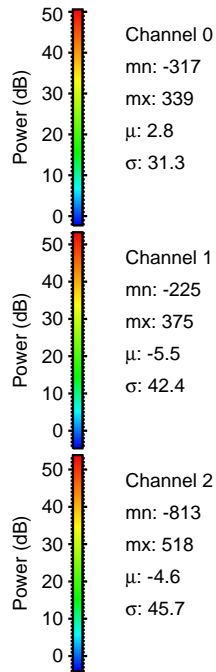
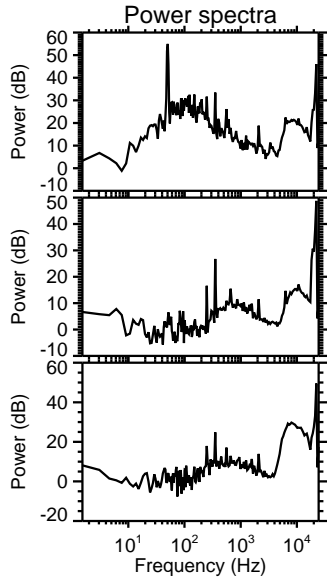
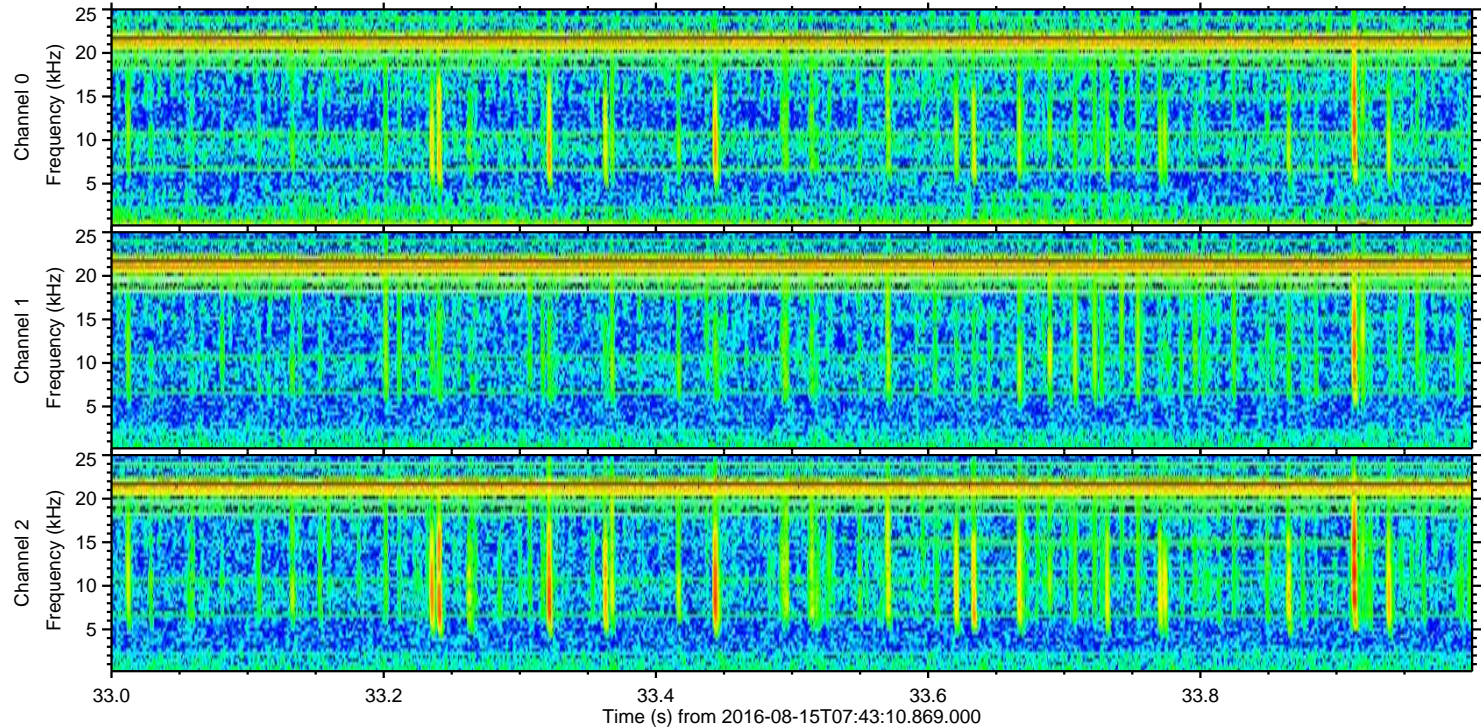
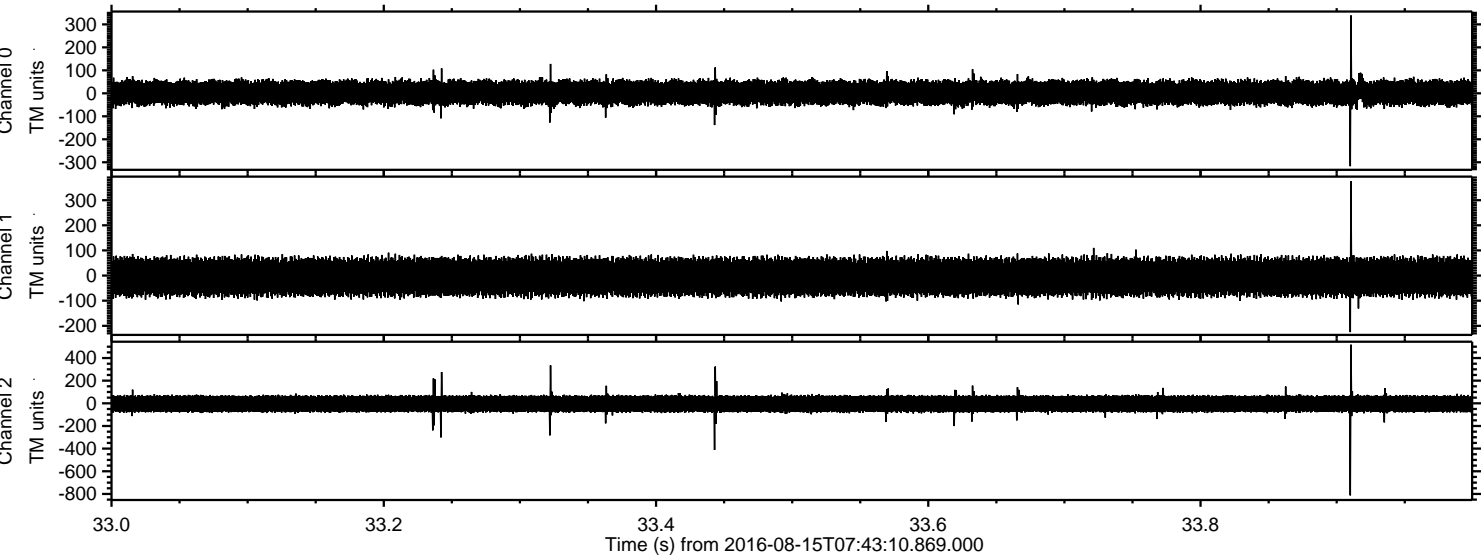

Channel 0
mn: -317
mx: 339
 μ : 2.8
 σ : 31.3

Channel 1
mn: -225
mx: 375
 μ : -5.5
 σ : 42.4

Channel 2
mn: -813
mx: 518
 μ : -4.6
 σ : 45.7

Processed Mon Aug 15 09:51:12 2016 by ELM ver.2012-10-06 from 001__elm20160815_074309__dat00.bin

