

# ELMAVAN 3D WAVEFORMS (Measured data sampled at 50 kHz) 51000 packets of 144 samples from 2016-08-12T20:55:30.689.999.

Processed Fri Aug 12 23:03:18 2016 by ELM ver.2012-10-06 from 001\_\_elm20160812\_205529\_\_dat00.bin

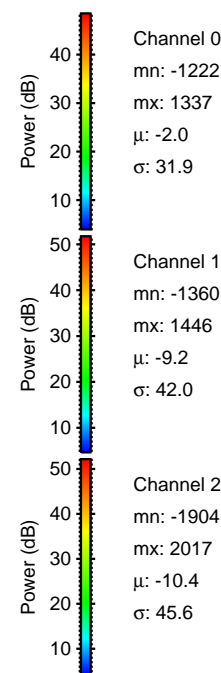

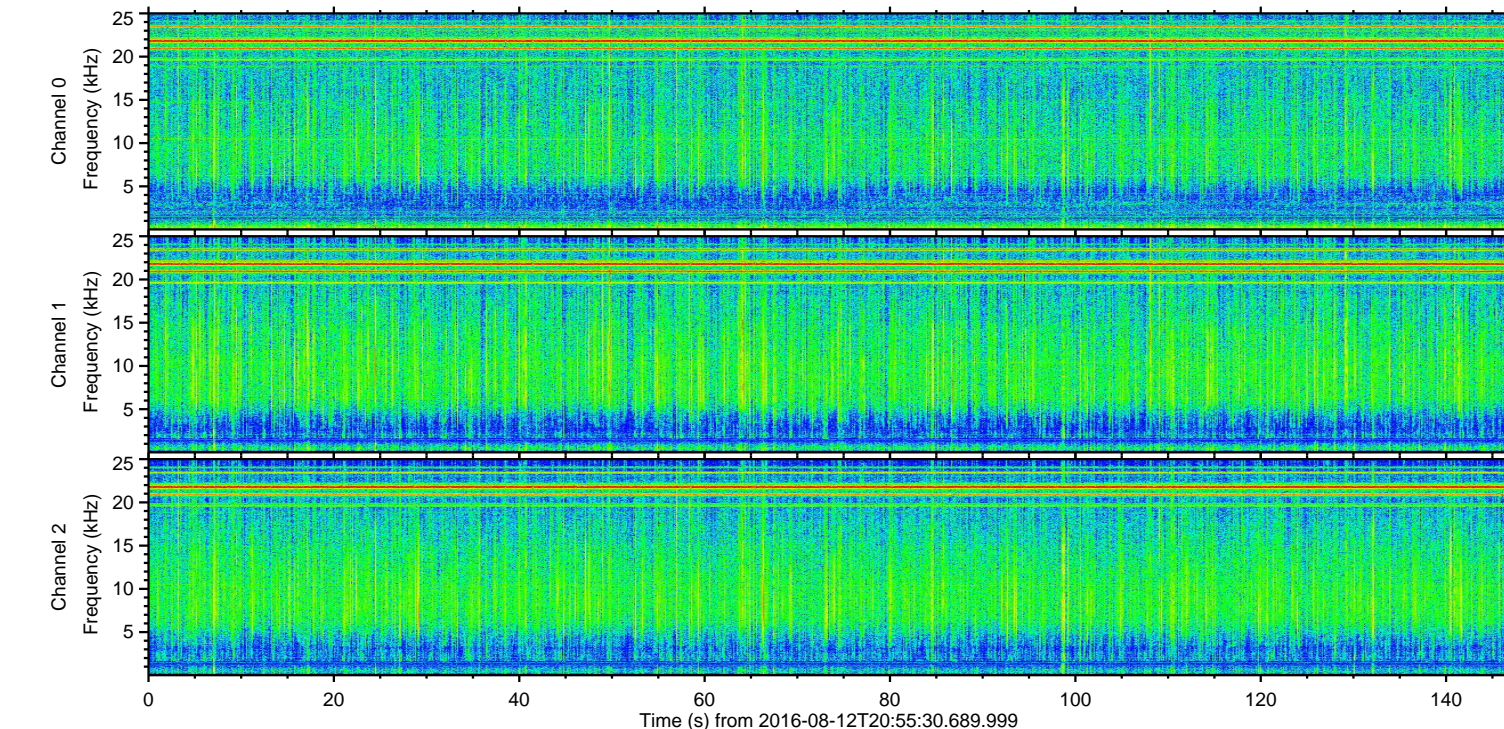
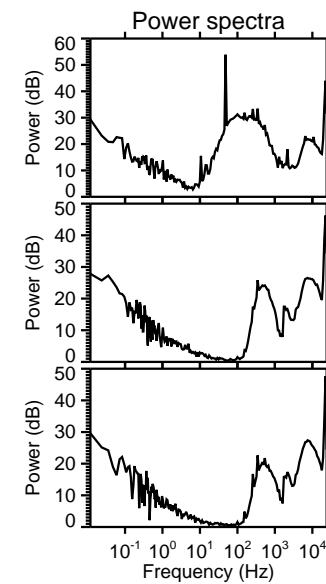
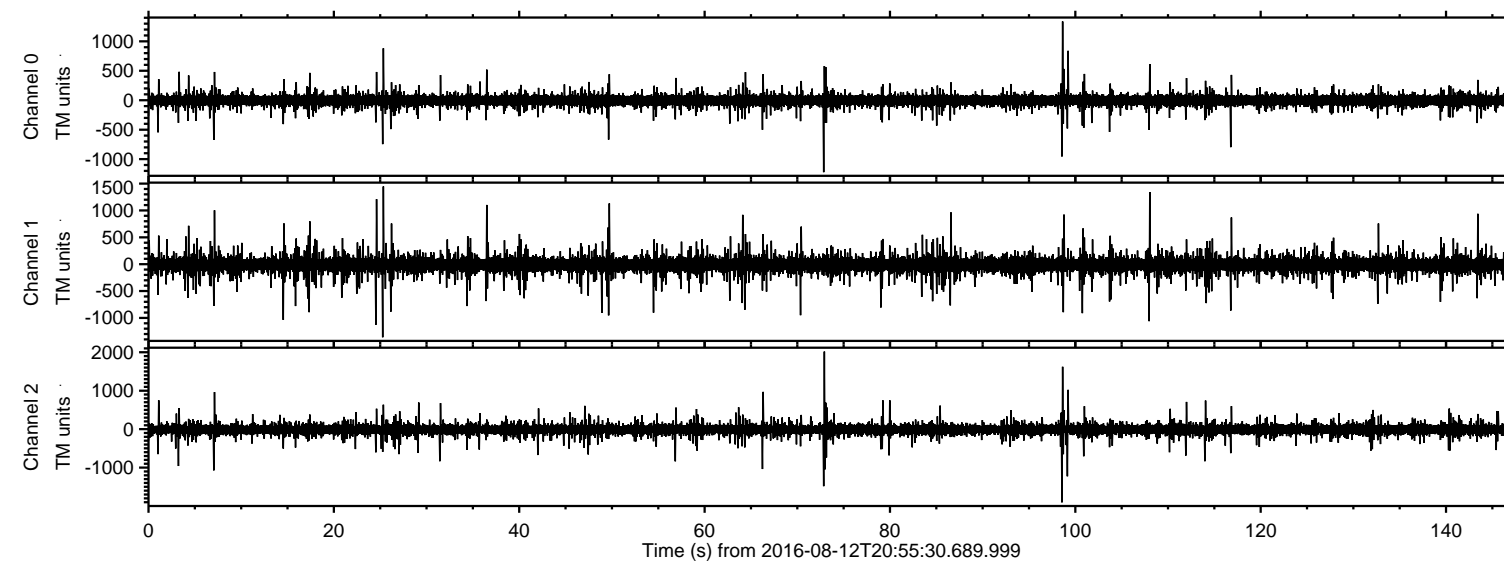

ELMAVAN 3D WAVEFORMS (Measured data sampled at 50 kHz) 51000 packets of 144 samples from 2016-08-12T20:55:30.689.999. Part 73/147

Processed Fri Aug 12 23:03:30 2016 by ELM ver.2012-10-06 from 001\_\_elm20160812\_205529\_\_dat00.bin

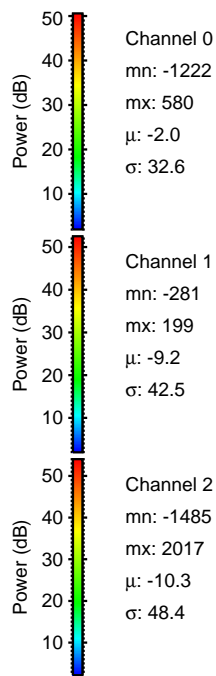
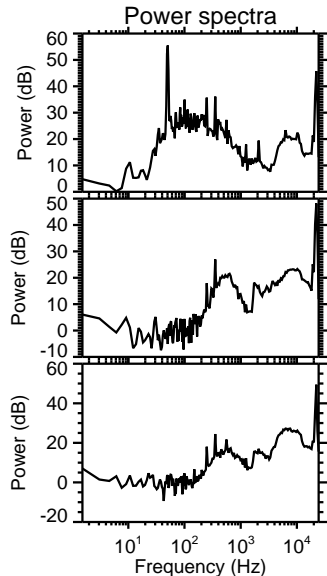
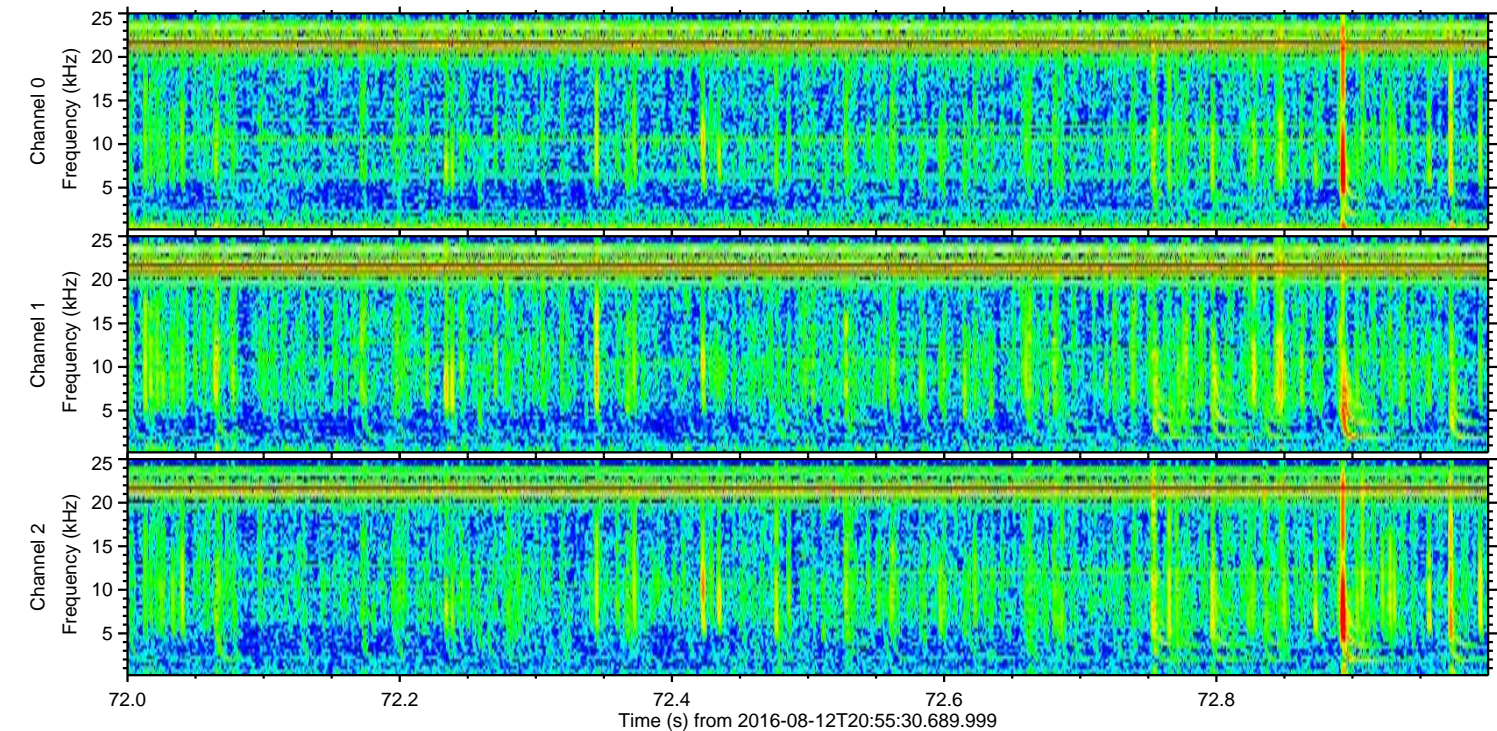
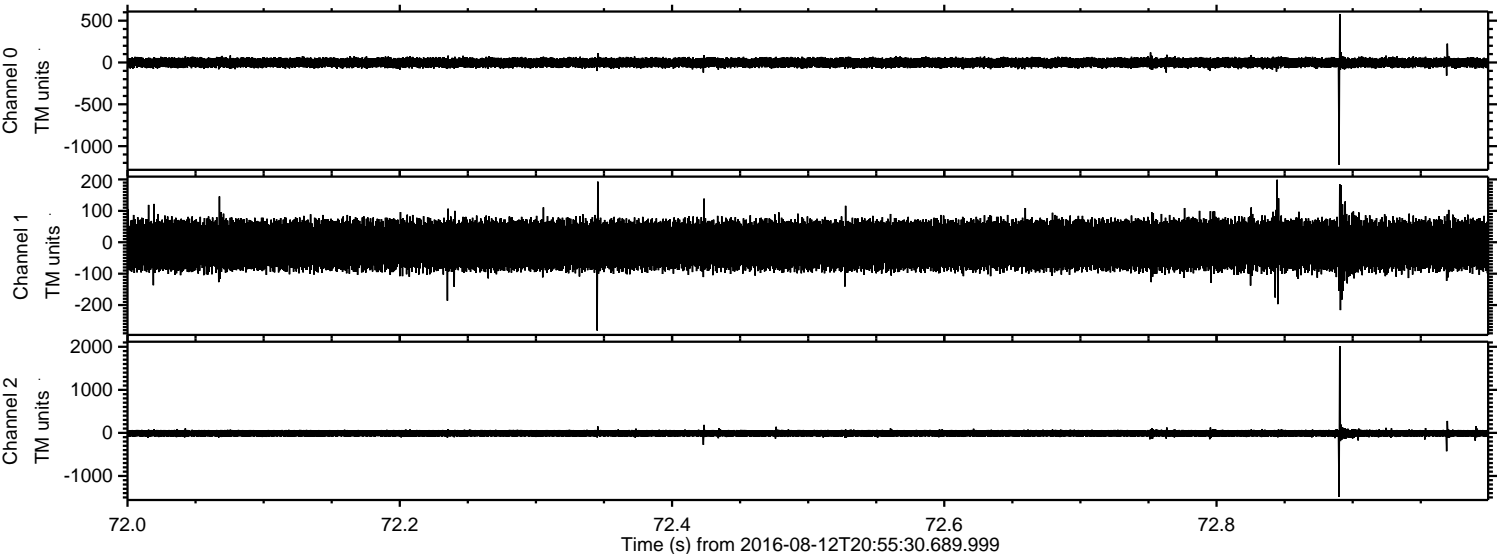

Channel 0  
mn: -1222  
mx: 580  
 $\mu$ : -2.0  
 $\sigma$ : 32.6

Channel 1  
mn: -281  
mx: 199  
 $\mu$ : -9.2  
 $\sigma$ : 42.5

Channel 2  
mn: -1485  
mx: 2017  
 $\mu$ : -10.3  
 $\sigma$ : 48.4



Processed Fri Aug 12 23:03:31 2016 by ELM ver.2012-10-06 from 001\_\_elm20160812\_205529\_\_dat00.bin

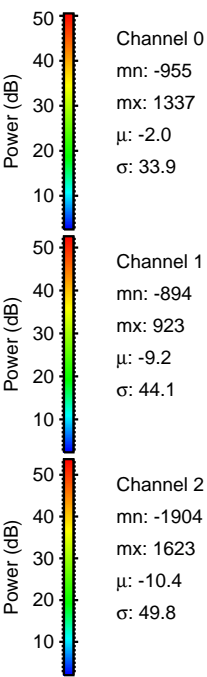
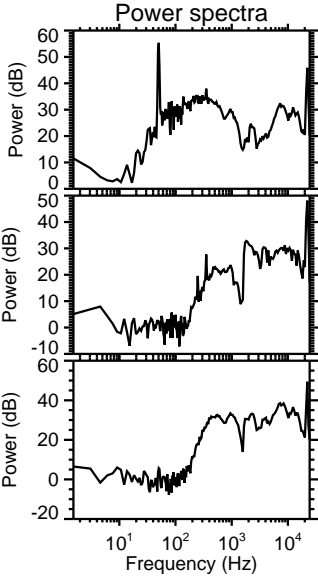
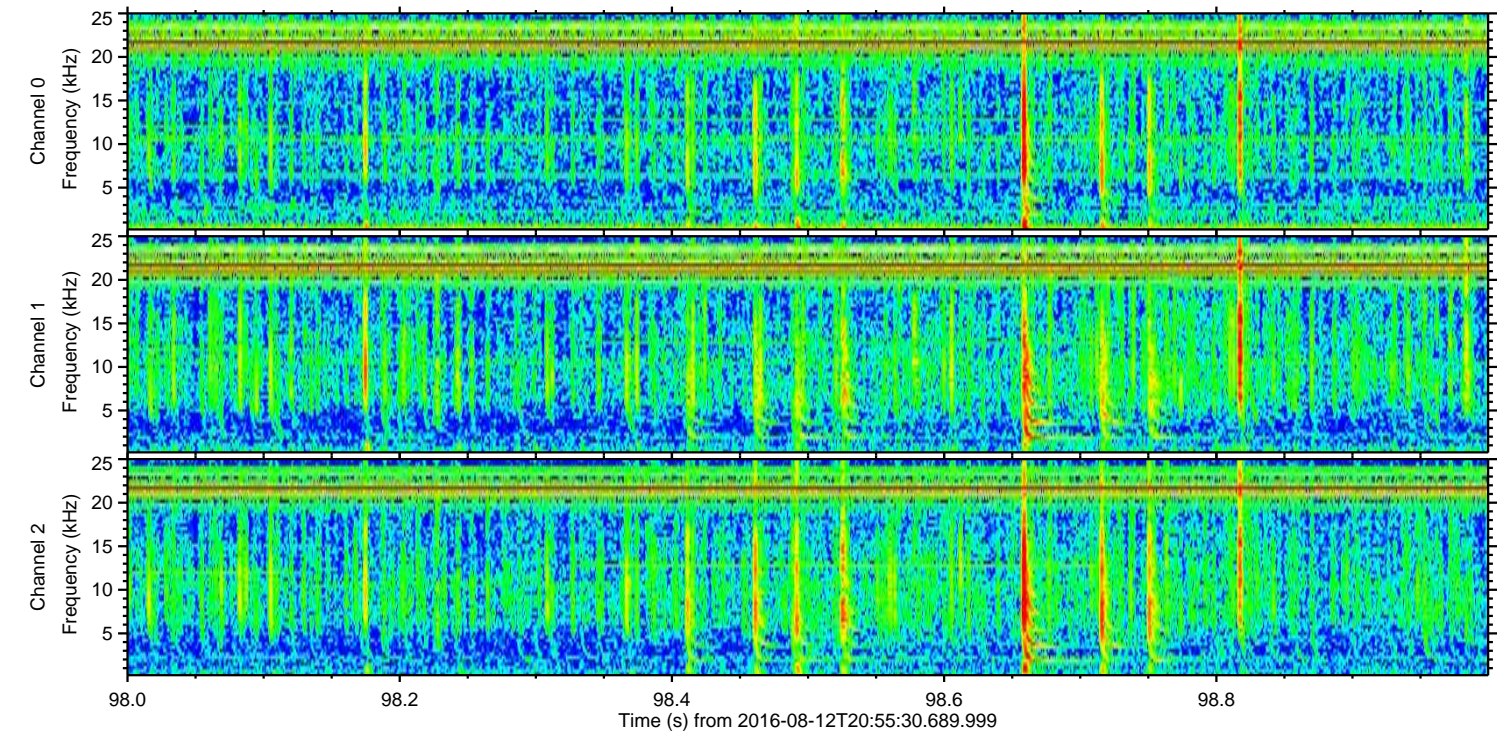
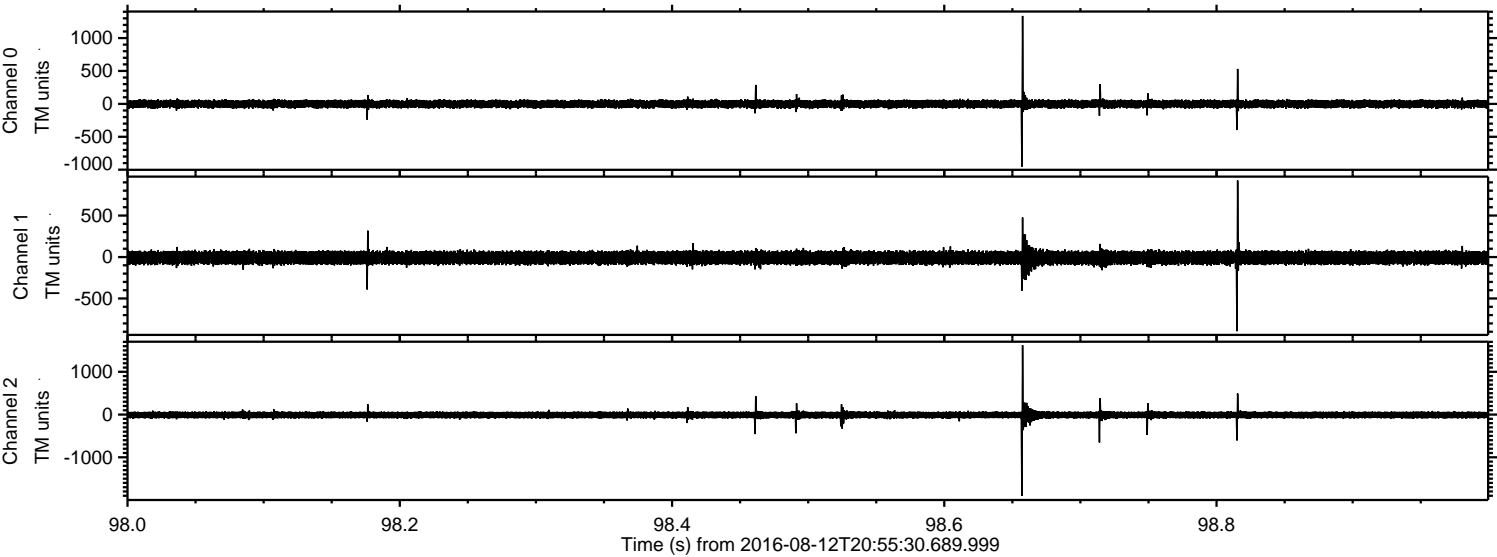

Channel 0  
mn: -955  
mx: 1337  
 $\mu$ : -2.0  
 $\sigma$ : 33.9

Channel 1  
mn: -894  
mx: 923  
 $\mu$ : -9.2  
 $\sigma$ : 44.1

Channel 2  
mn: -1904  
mx: 1623  
 $\mu$ : -10.4  
 $\sigma$ : 49.8



Processed Fri Aug 12 23:03:32 2016 by ELM ver.2012-10-06 from 001\_\_elm20160812\_205529\_\_dat00.bin

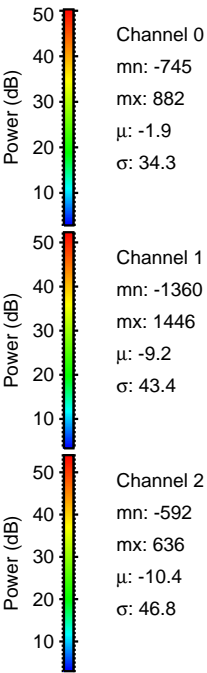
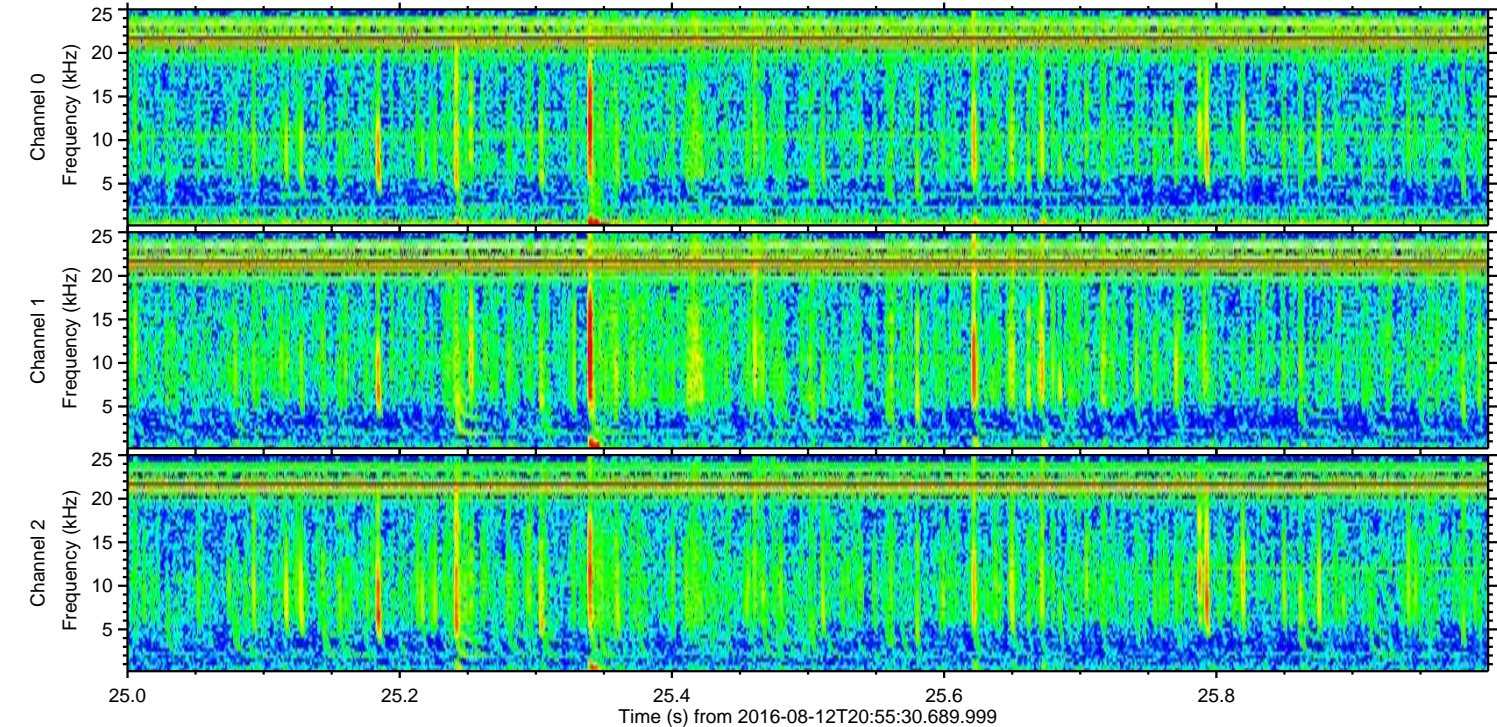
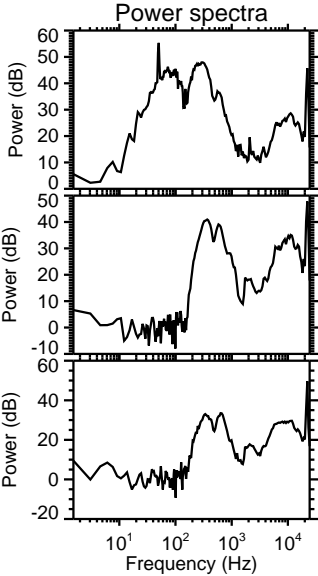
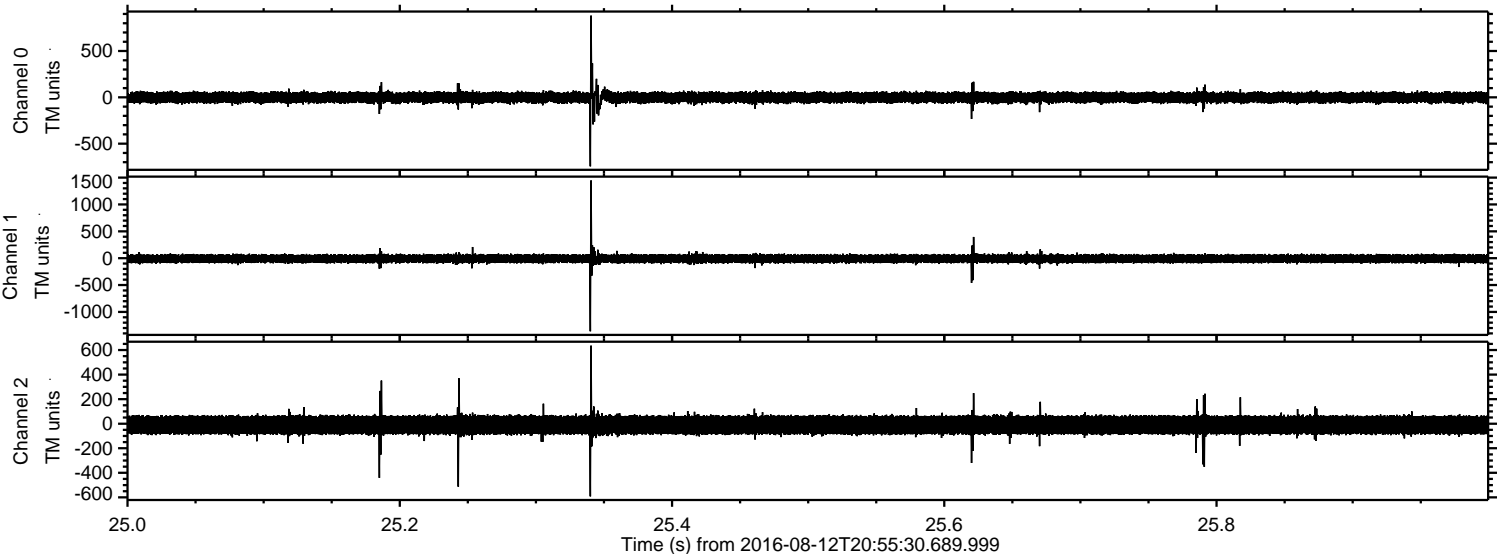



ELMAVAN 3D WAVEFORMS (Measured data sampled at 50 kHz) 51000 packets of 144 samples from 2016-08-12T20:55:30.689.999. Part 108/147

Processed Fri Aug 12 23:03:33 2016 by ELM ver.2012-10-06 from 001\_\_elm20160812\_205529\_\_dat00.bin

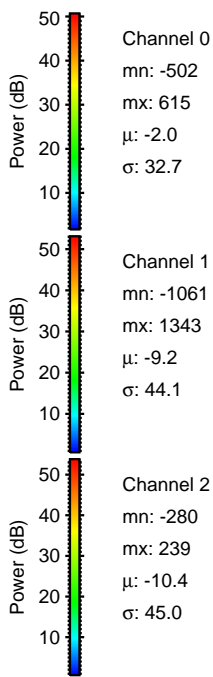
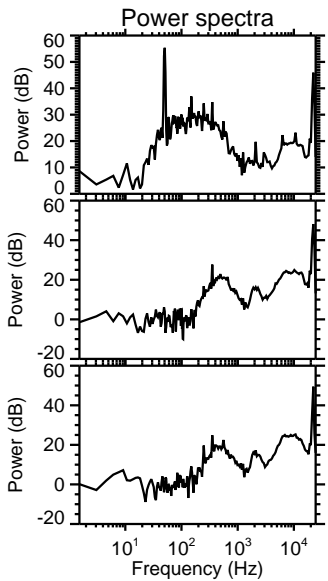
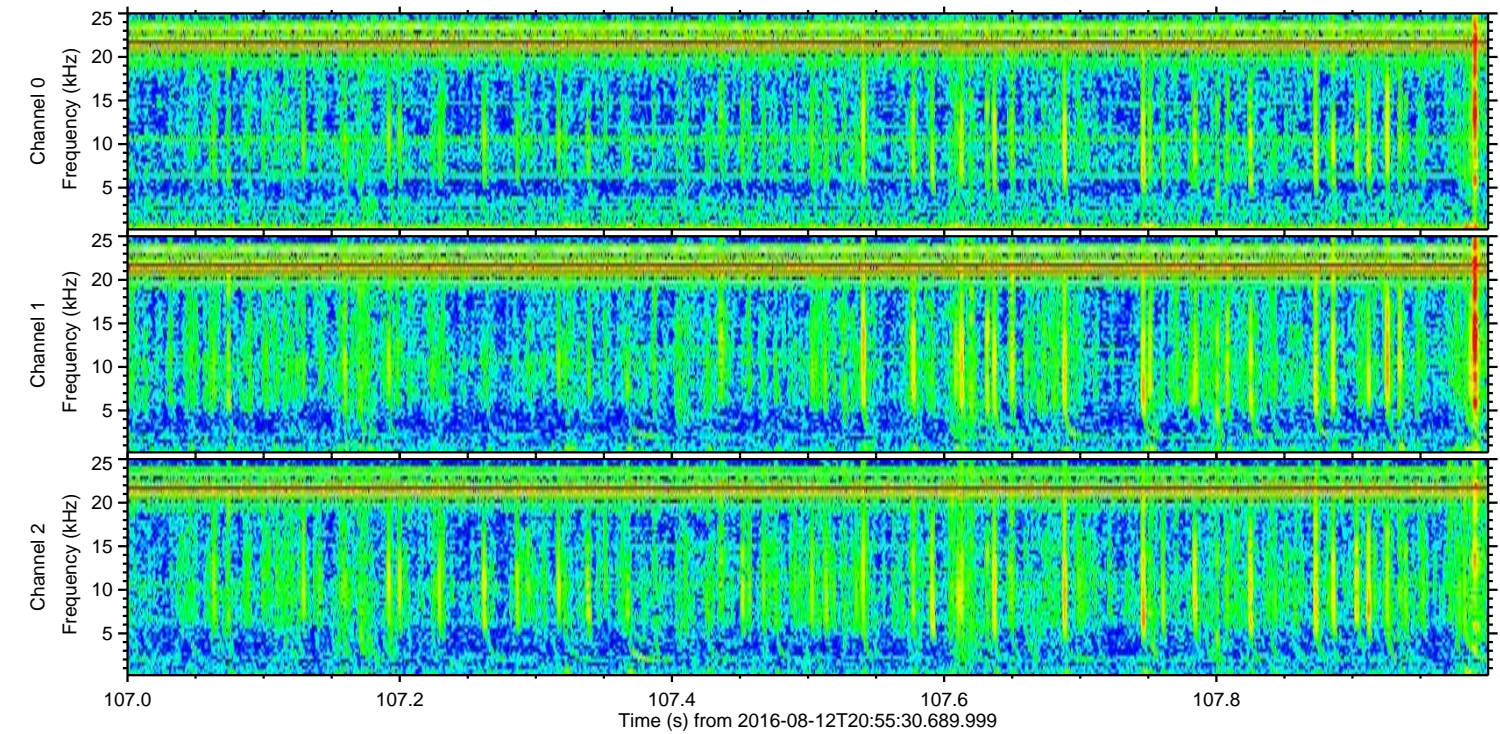
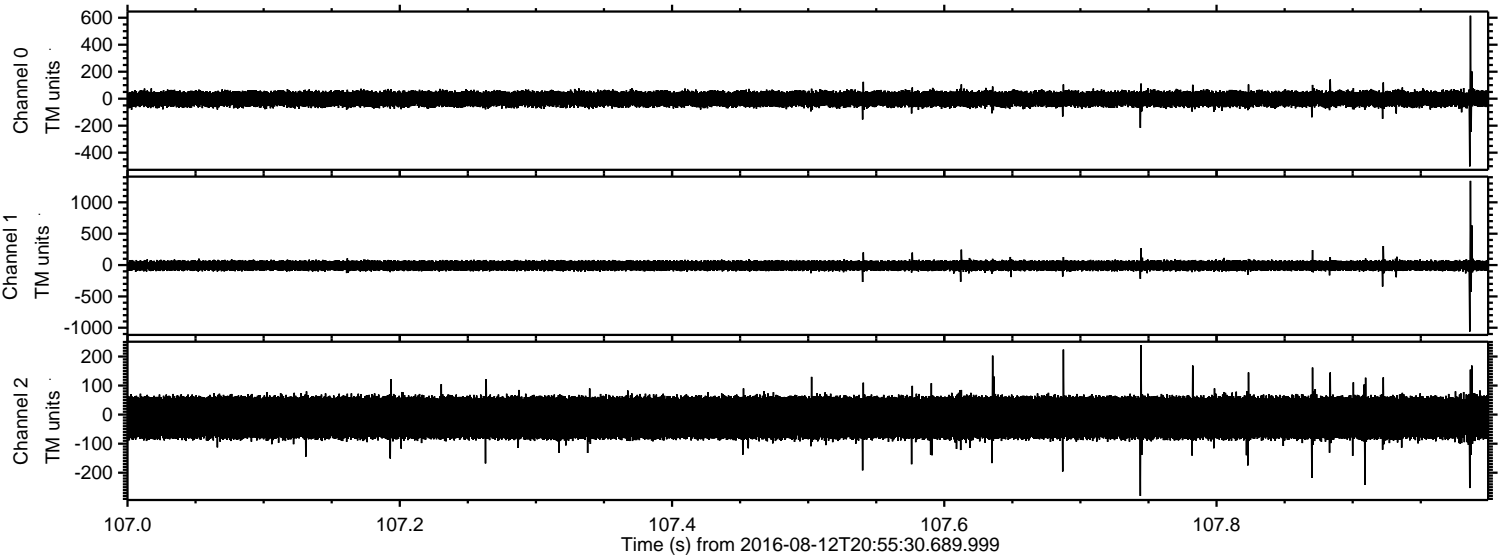

Channel 0  
mn: -502  
mx: 615  
 $\mu$ : -2.0  
 $\sigma$ : 32.7

Channel 1  
mn: -1061  
mx: 1343  
 $\mu$ : -9.2  
 $\sigma$ : 44.1

Channel 2  
mn: -280  
mx: 239  
 $\mu$ : -10.4  
 $\sigma$ : 45.0



ELMAVAN 3D WAVEFORMS (Measured data sampled at 50 kHz) 51000 packets of 144 samples from 2016-08-12T20:55:30.689.999. Part 100/147

Processed Fri Aug 12 23:03:34 2016 by ELM ver.2012-10-06 from 001\_\_elm20160812\_205529\_\_dat00.bin

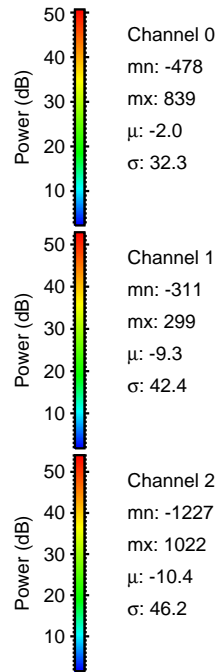
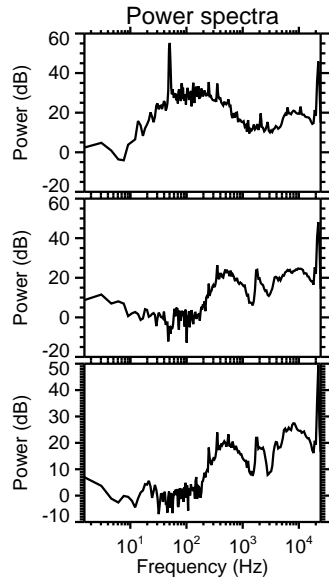
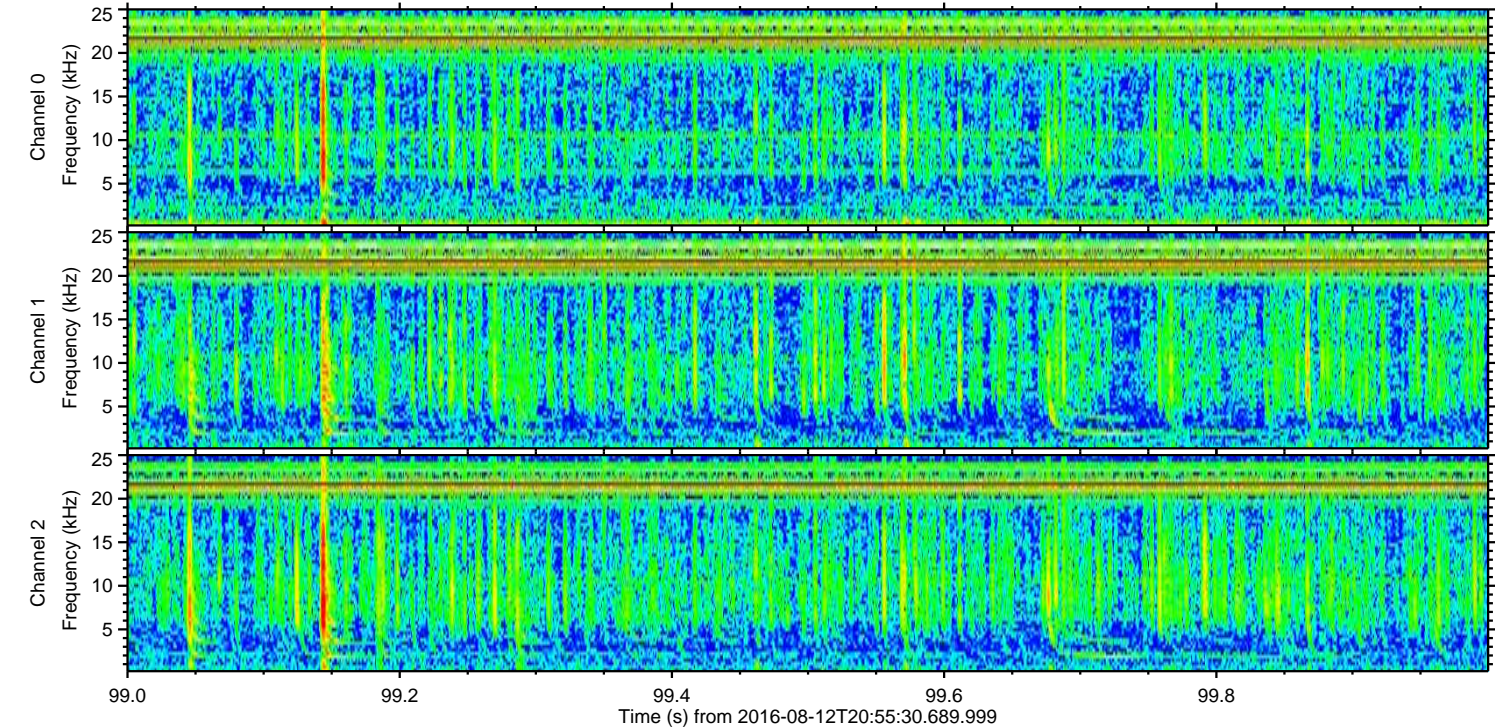
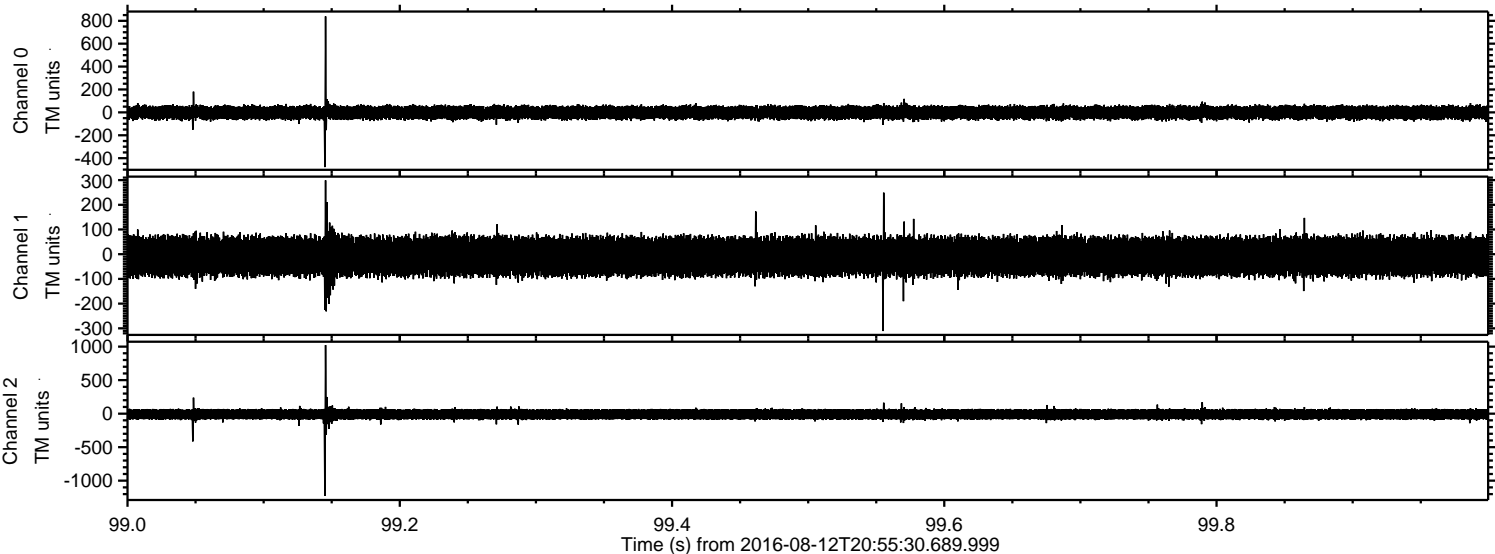



Processed Fri Aug 12 23:03:35 2016 by ELM ver.2012-10-06 from 001\_\_elm20160812\_205529\_\_dat00.bin

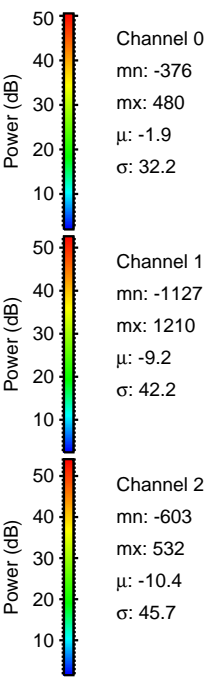
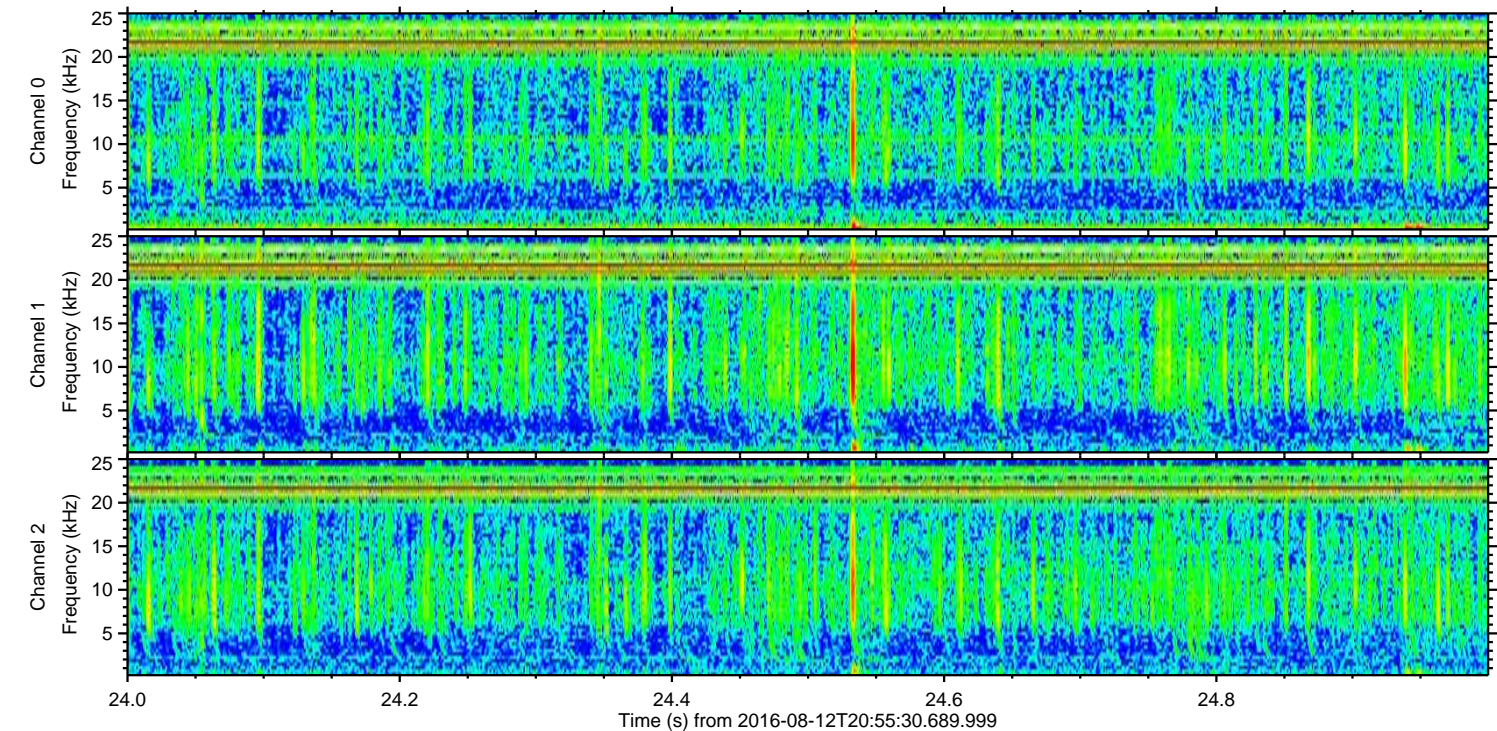
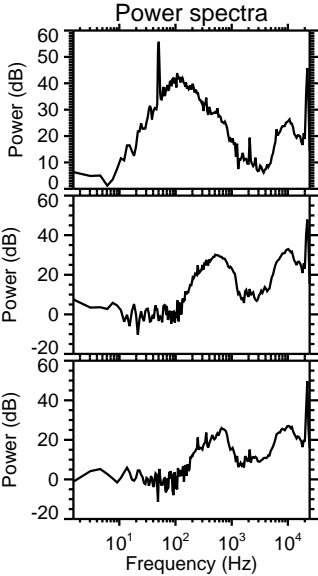
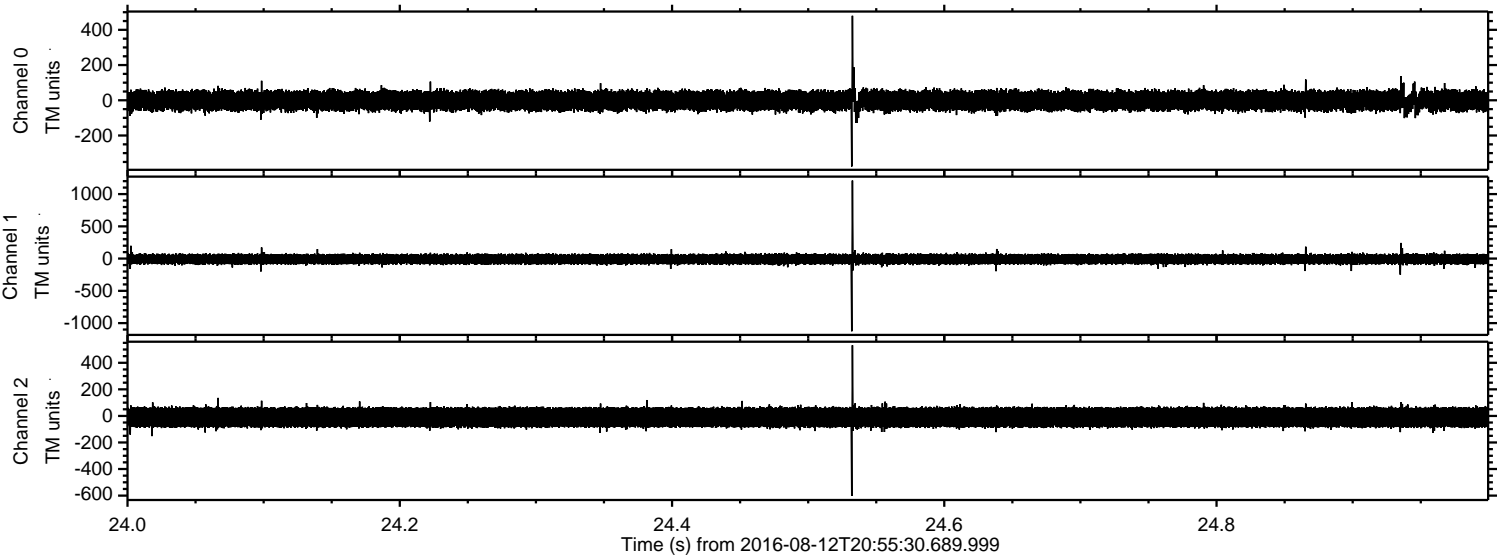



Processed Fri Aug 12 23:03:36 2016 by ELM ver.2012-10-06 from 001\_\_elm20160812\_205529\_\_dat00.bin

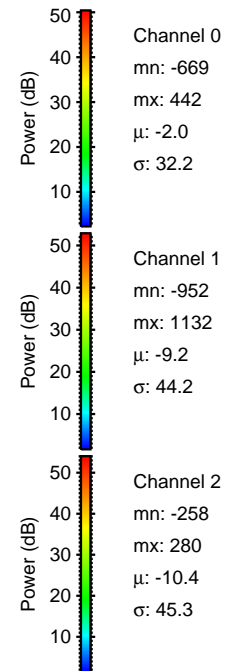
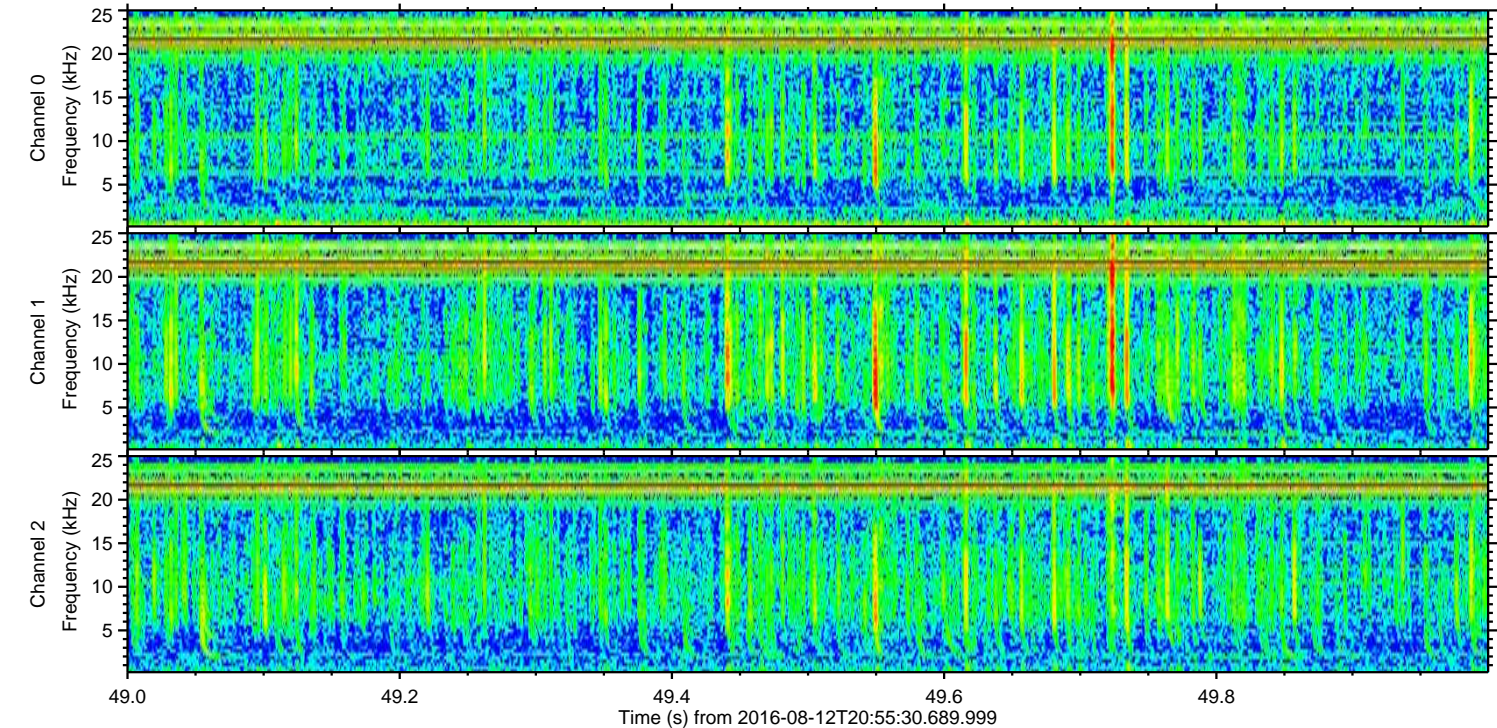
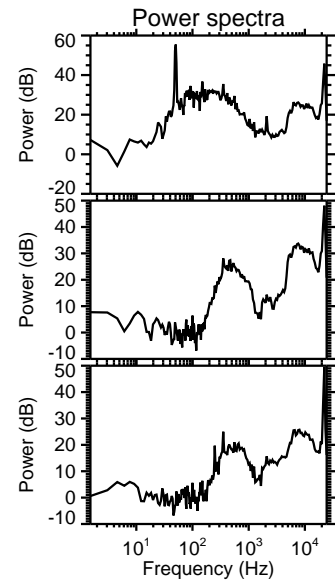
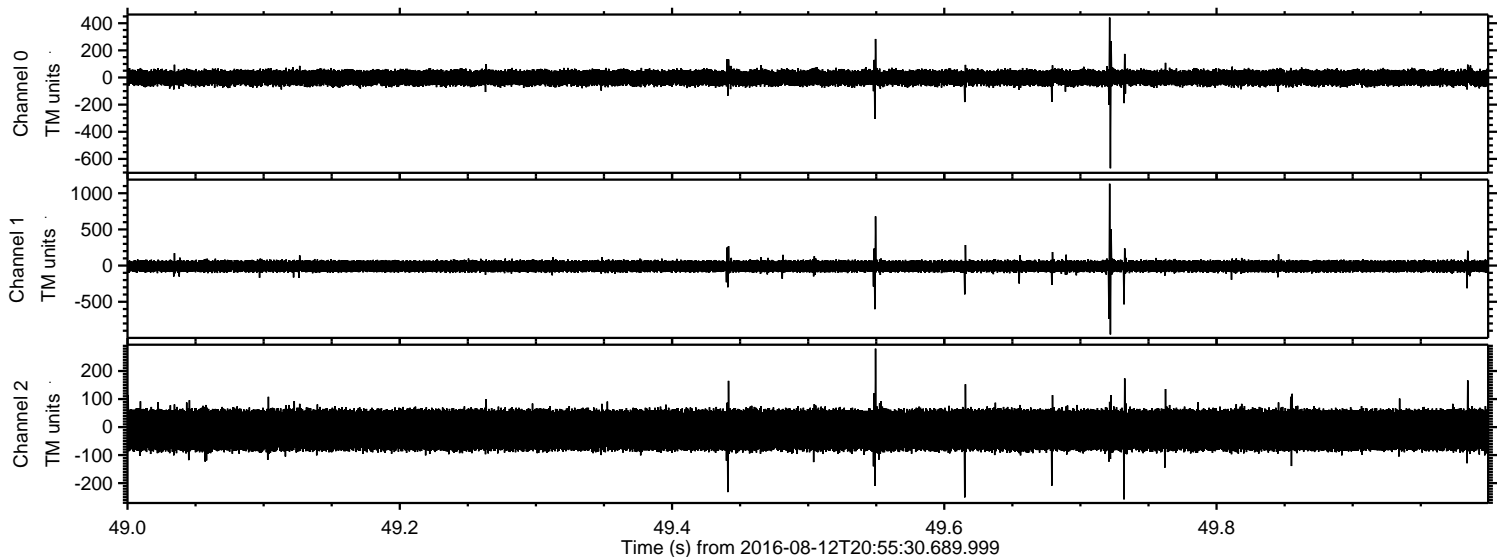



Processed Fri Aug 12 23:03:37 2016 by ELM ver.2012-10-06 from 001\_\_elm20160812\_205529\_\_dat00.bin

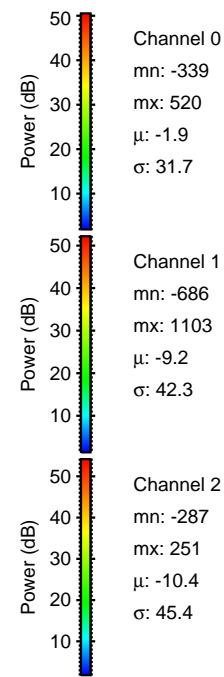
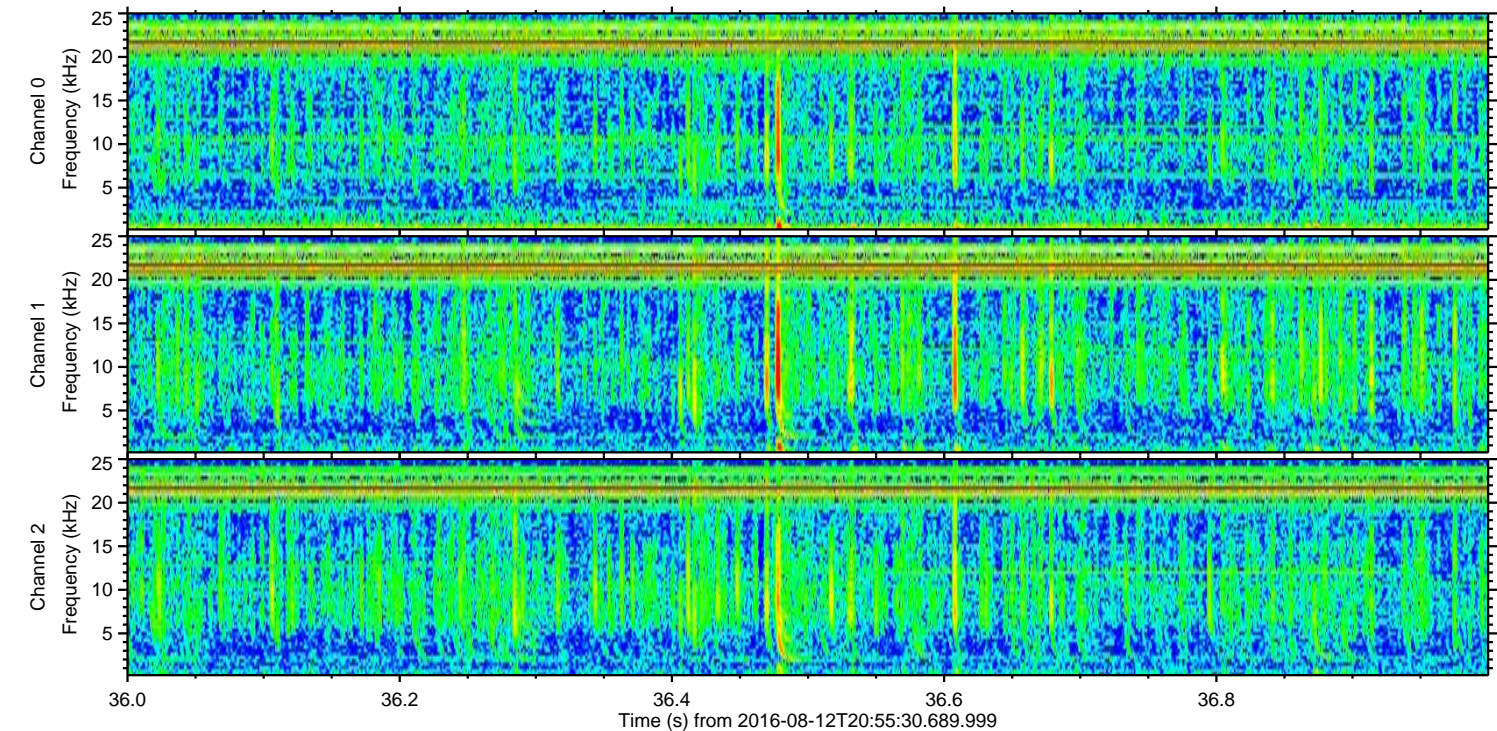
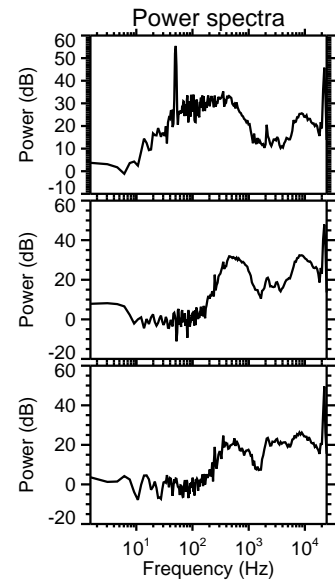
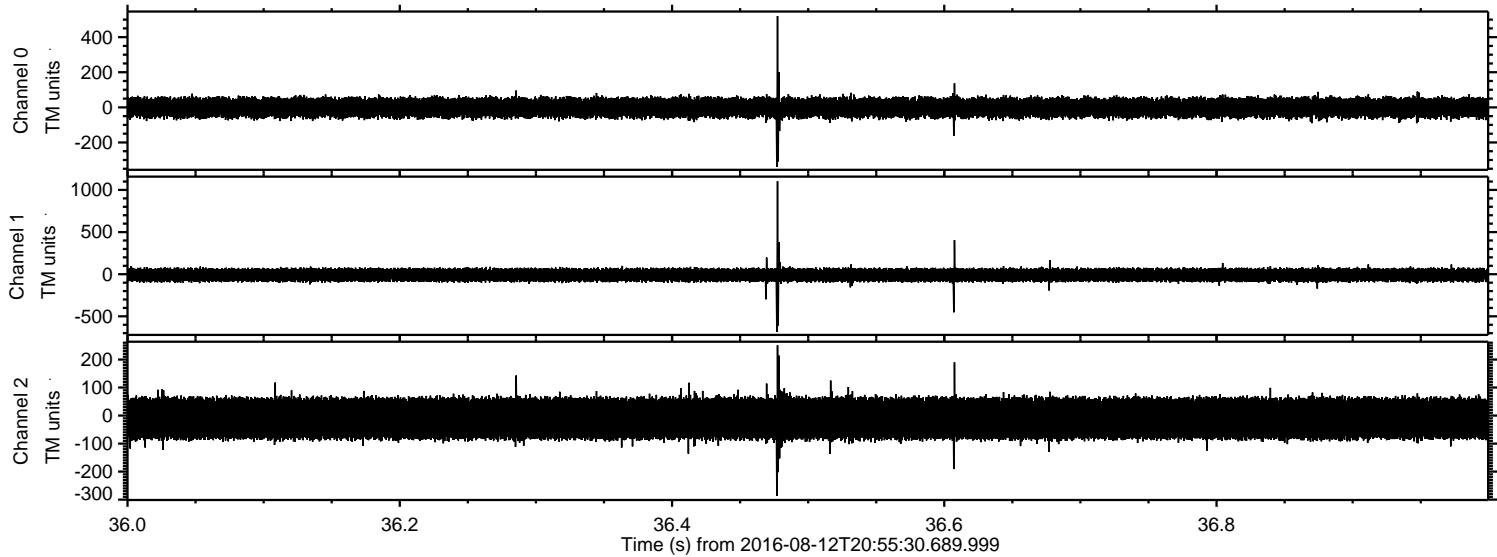



Processed Fri Aug 12 23:03:38 2016 by ELM ver.2012-10-06 from 001\_\_elm20160812\_205529\_\_dat00.bin

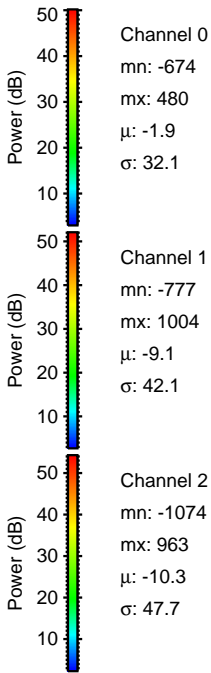
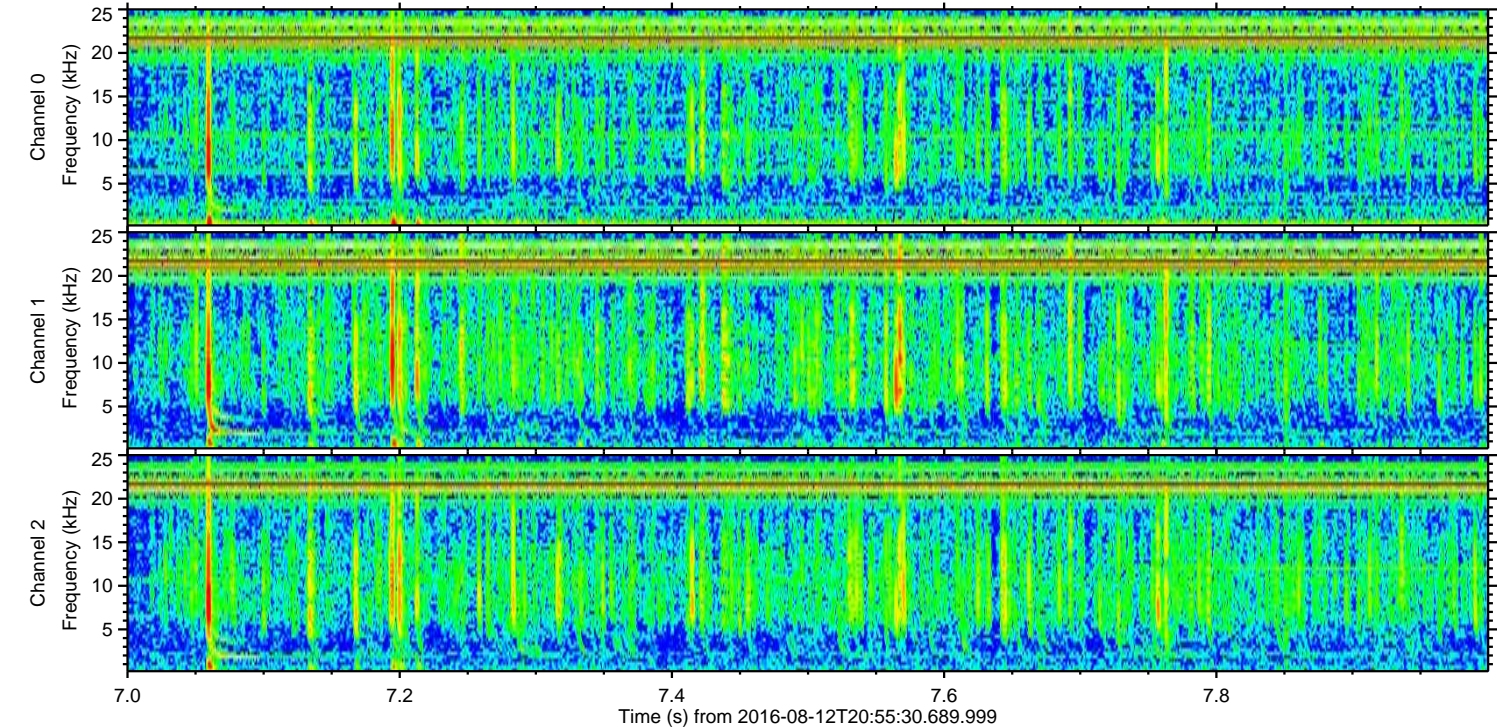
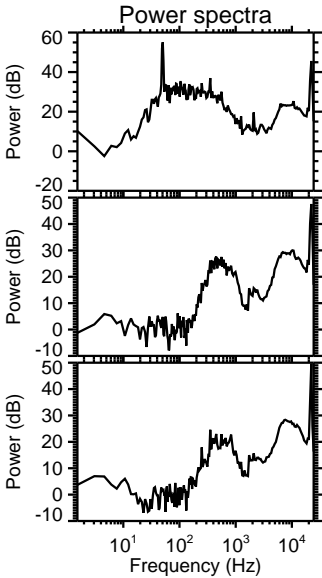
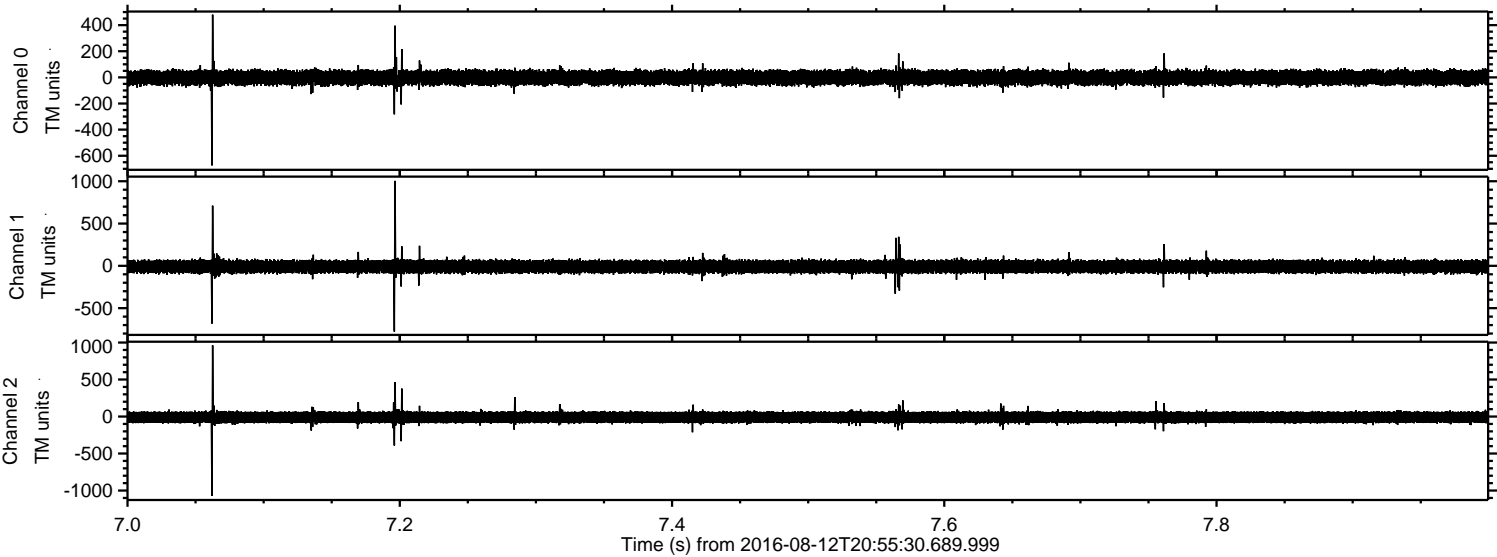



Processed Fri Aug 12 23:03:39 2016 by ELM ver.2012-10-06 from 001\_\_elm20160812\_205529\_\_dat00.bin

