

# ELMAVAN 3D WAVEFORMS (Measured data sampled at 50 kHz) 51000 packets of 144 samples from 2016-08-12T11:40:05.502.999.

Processed Fri Aug 12 13:48:04 2016 by ELM ver.2012-10-06 from 001\_\_elm20160812\_114004\_\_dat00.bin

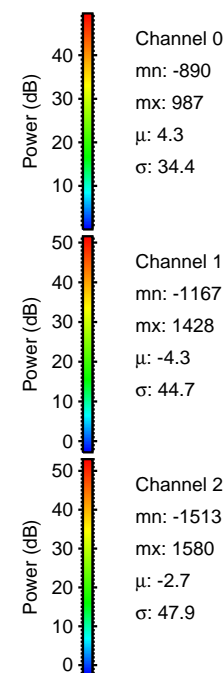

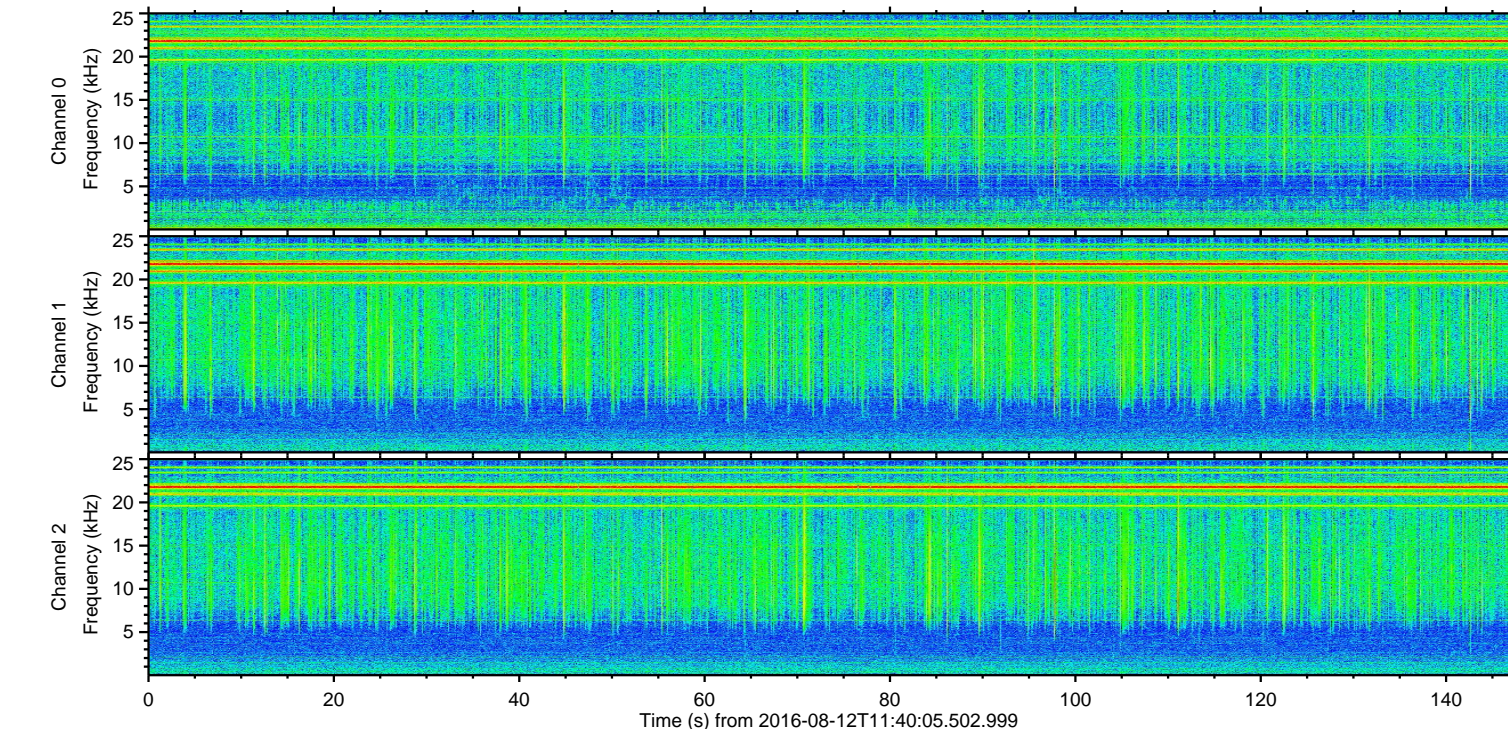
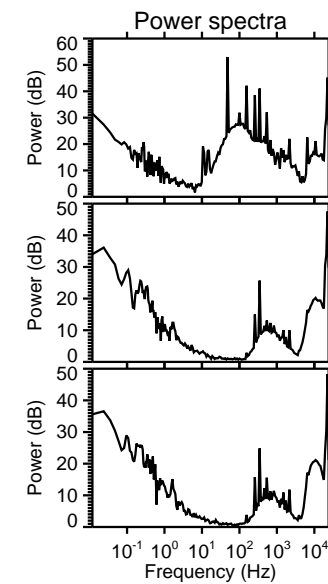
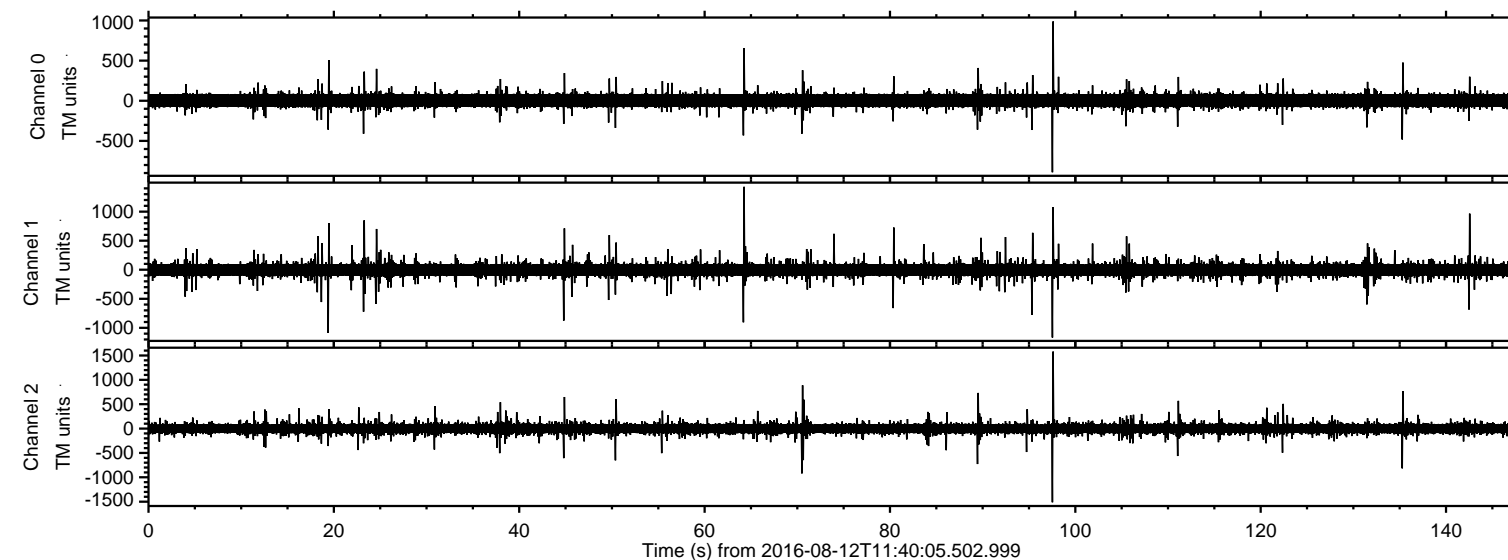

Processed Fri Aug 12 13:48:20 2016 by ELM ver.2012-10-06 from 001\_\_elm20160812\_114004\_\_dat00.bin

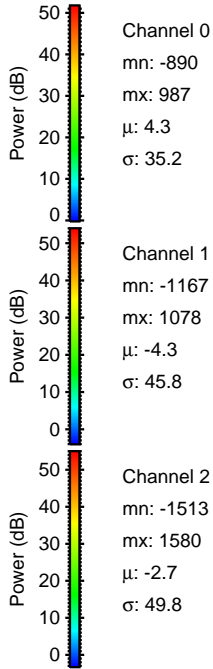
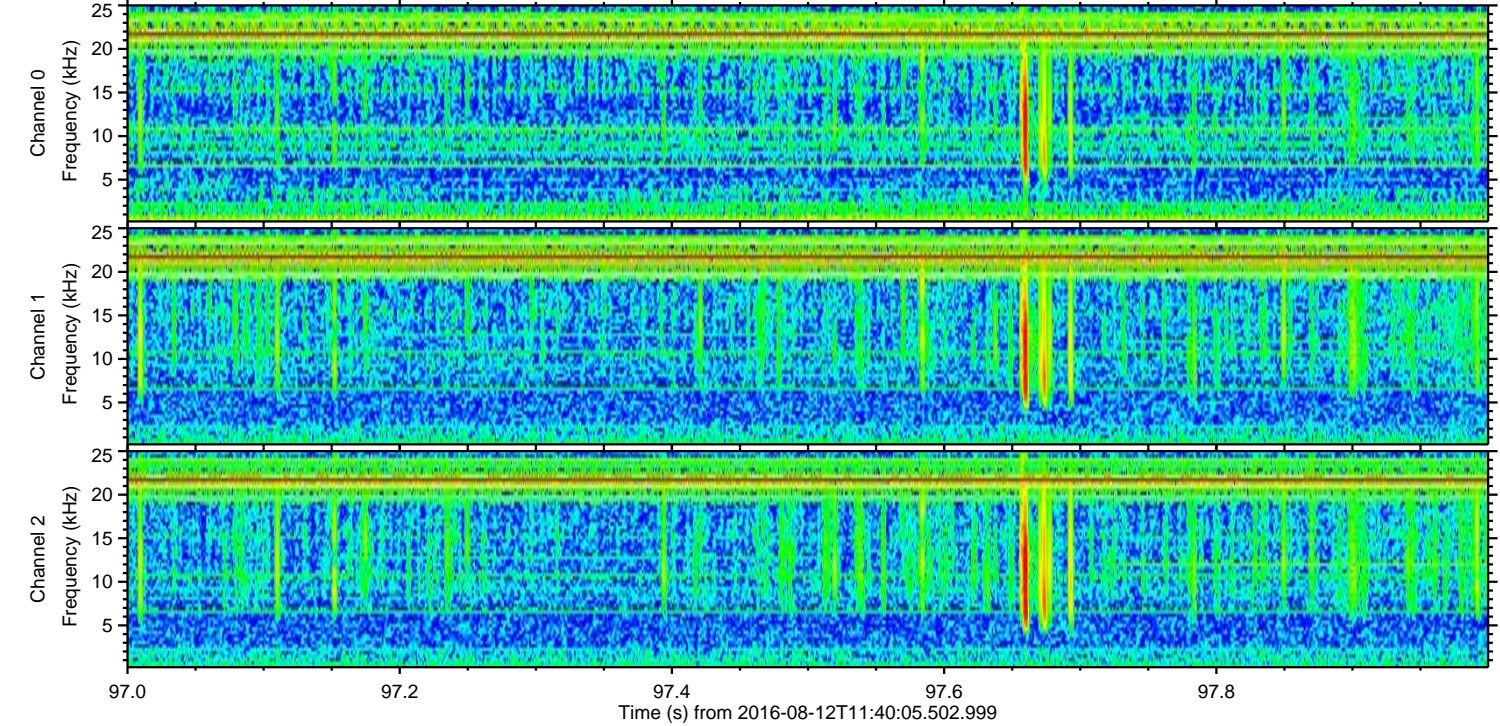
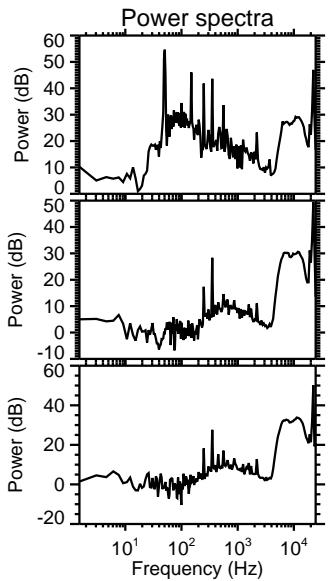
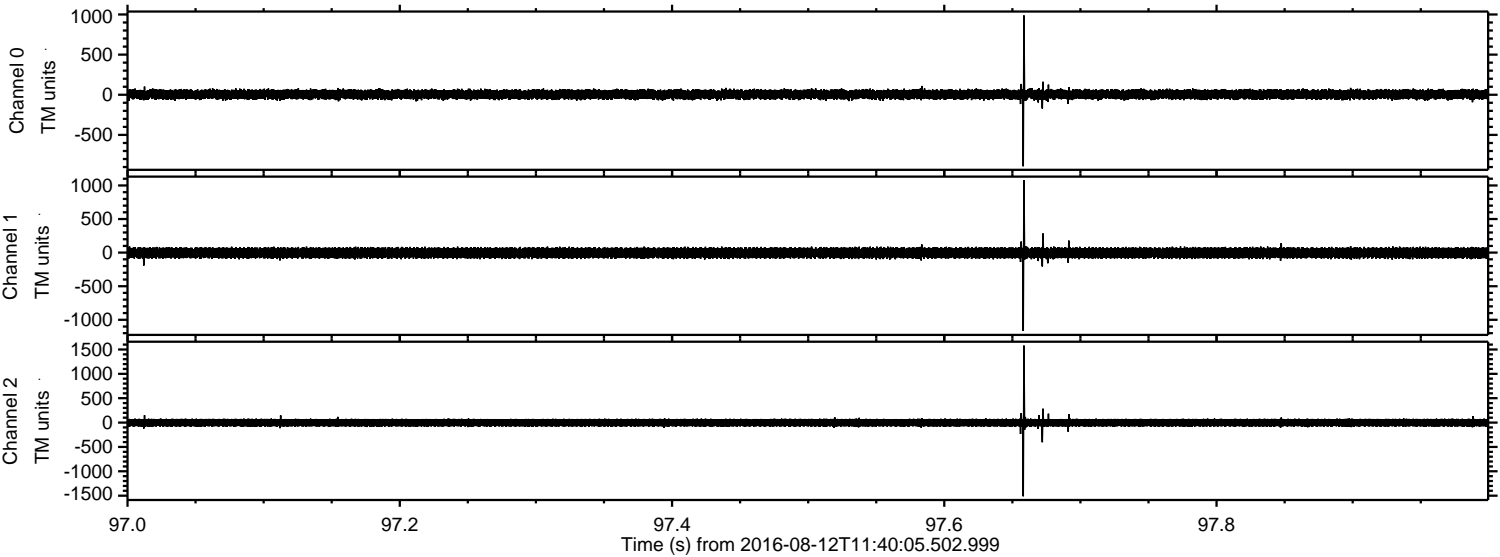



Processed Fri Aug 12 13:48:21 2016 by ELM ver.2012-10-06 from 001\_\_elm20160812\_114004\_\_dat00.bin

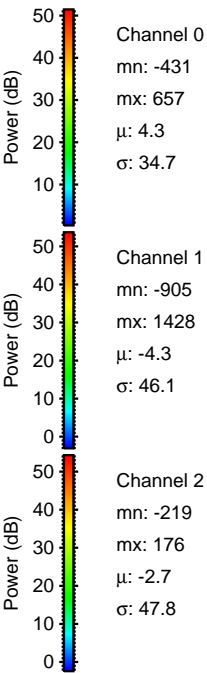
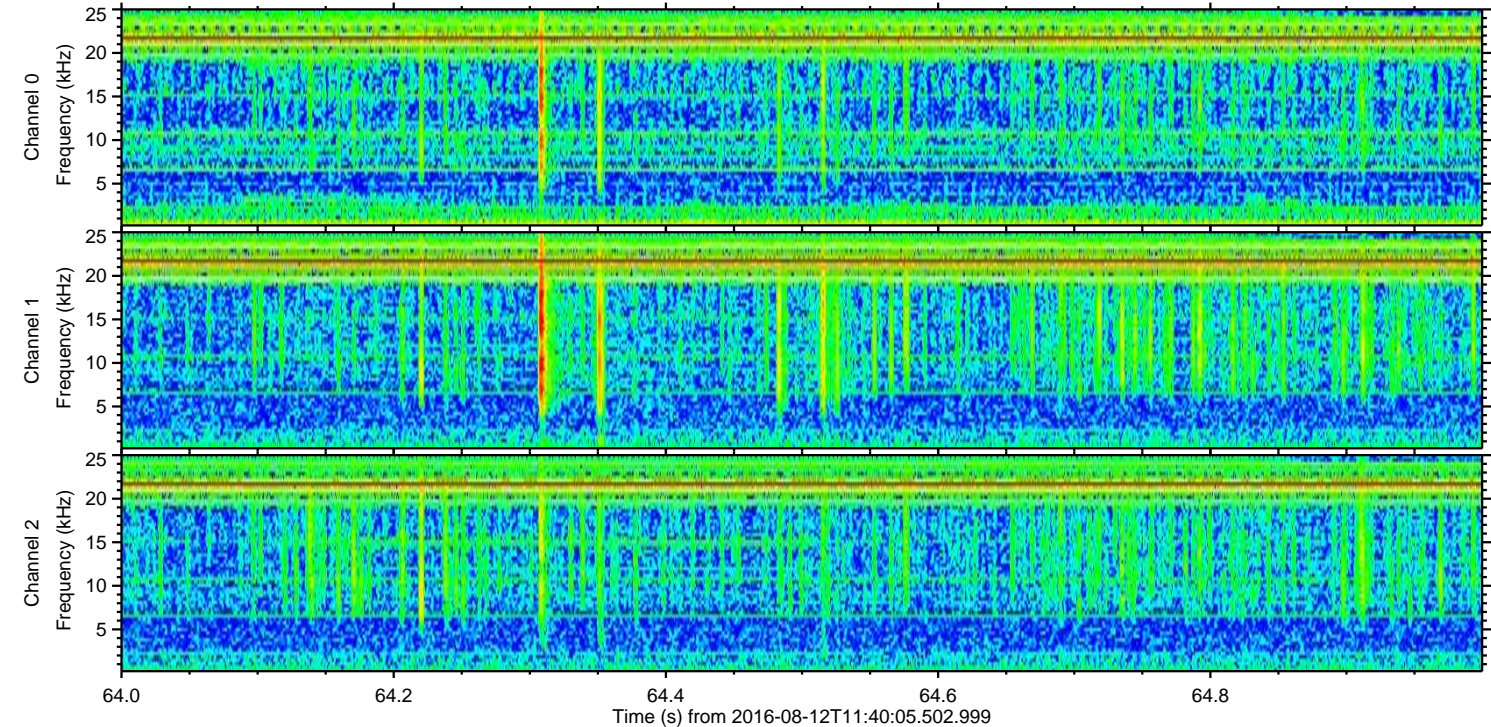
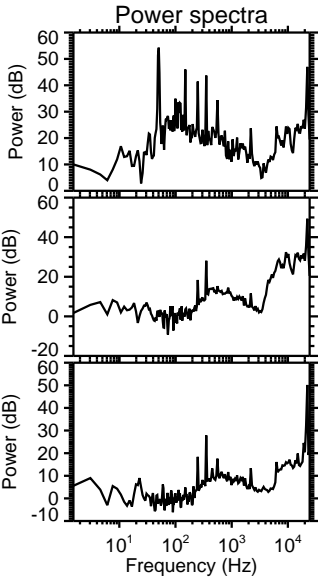
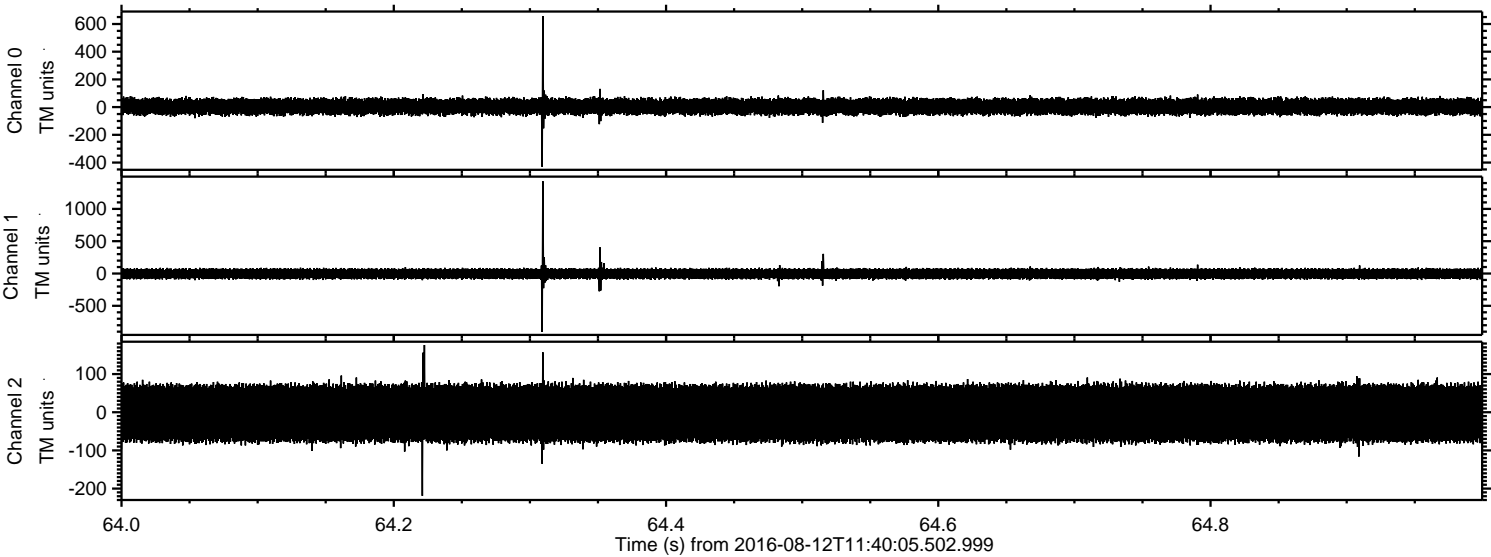



Processed Fri Aug 12 13:48:22 2016 by ELM ver.2012-10-06 from 001\_\_elm20160812\_114004\_\_dat00.bin

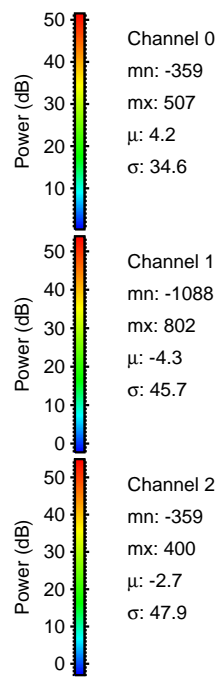
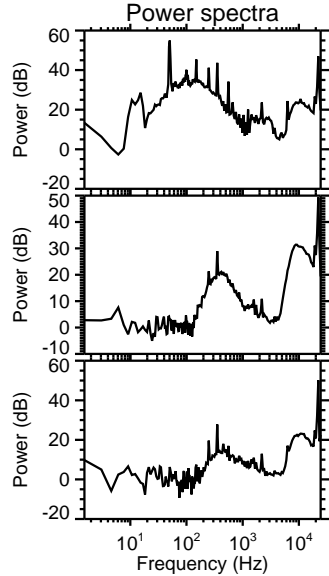
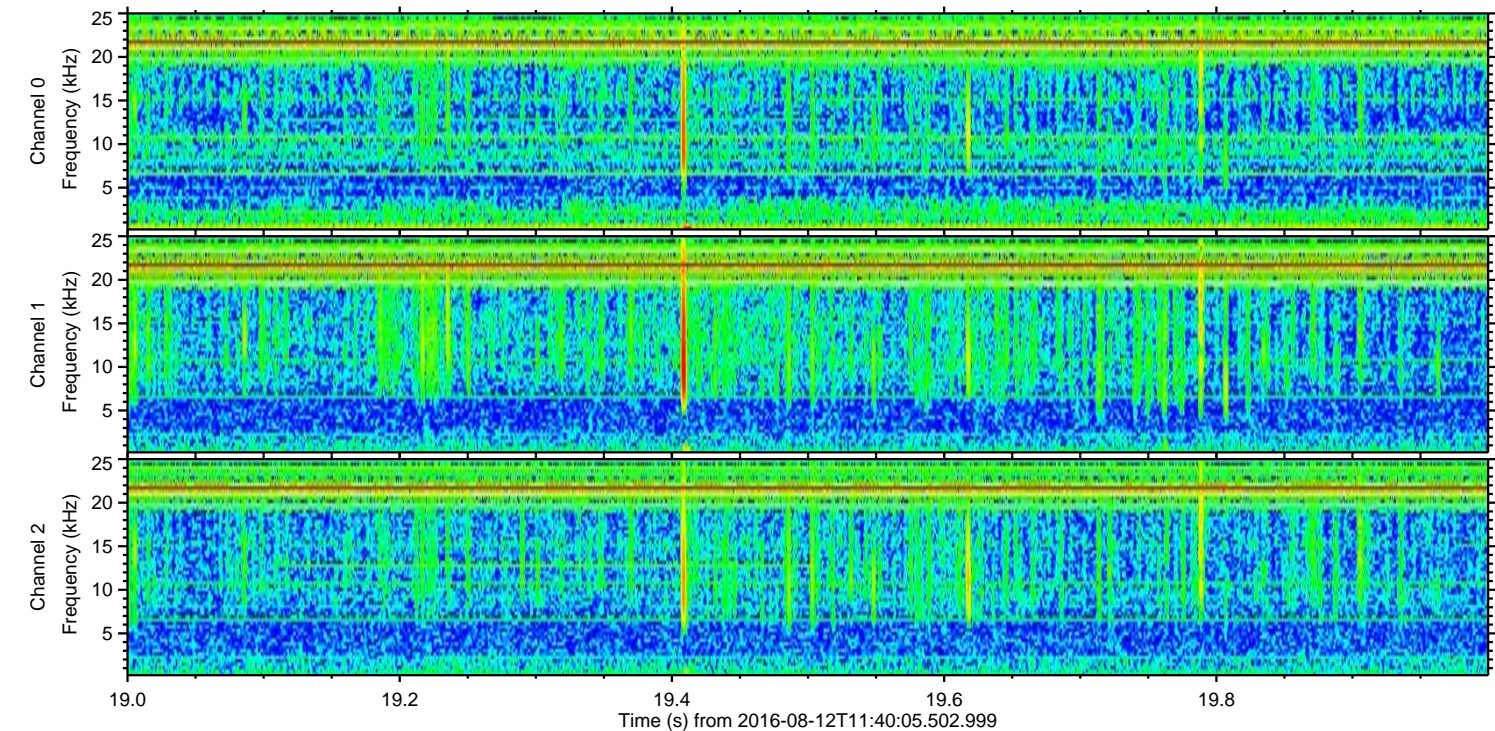
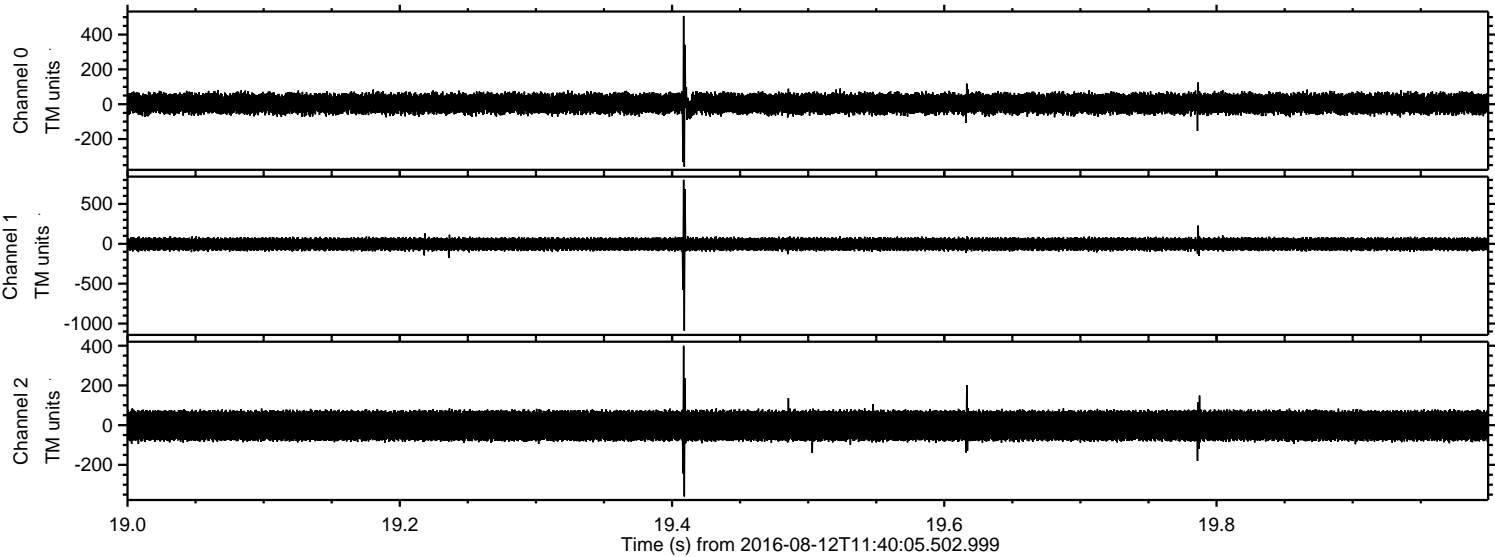

Channel 0  
mn: -359  
mx: 507  
 $\mu$ : 4.2  
 $\sigma$ : 34.6

Channel 1  
mn: -1088  
mx: 802  
 $\mu$ : -4.3  
 $\sigma$ : 45.7

Channel 2  
mn: -359  
mx: 400  
 $\mu$ : -2.7  
 $\sigma$ : 47.9



ELMAVAN 3D WAVEFORMS (Measured data sampled at 50 kHz) 51000 packets of 144 samples from 2016-08-12T11:40:05.502.999. Part 143/147

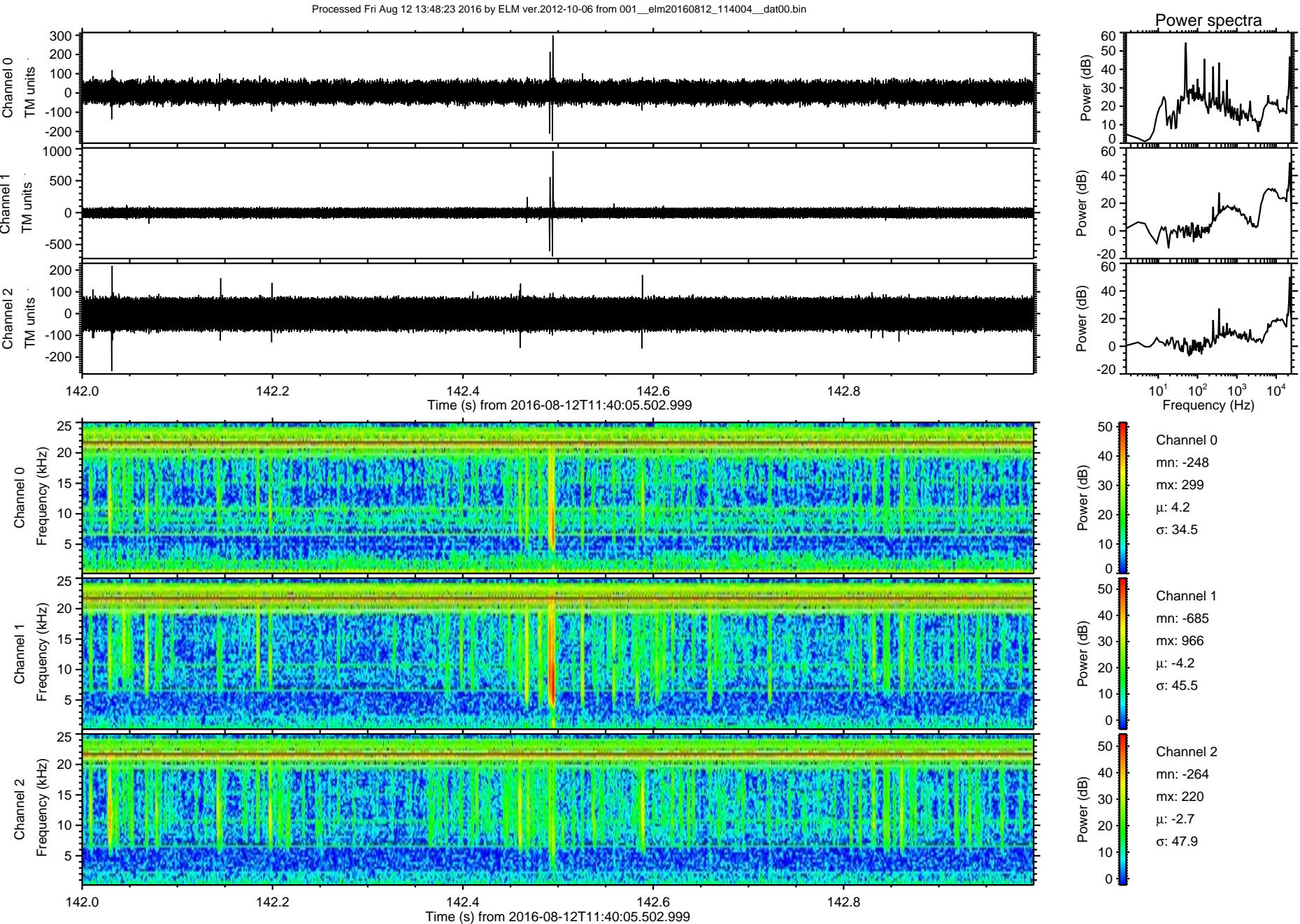



Processed Fri Aug 12 13:48:25 2016 by ELM ver.2012-10-06 from 001\_\_elm20160812\_114004\_\_dat00.bin

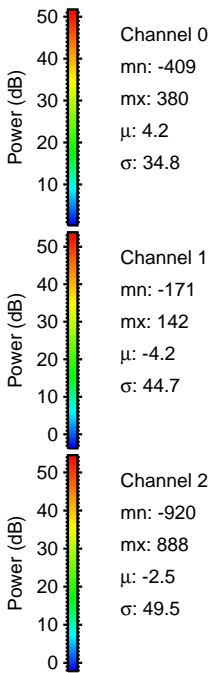
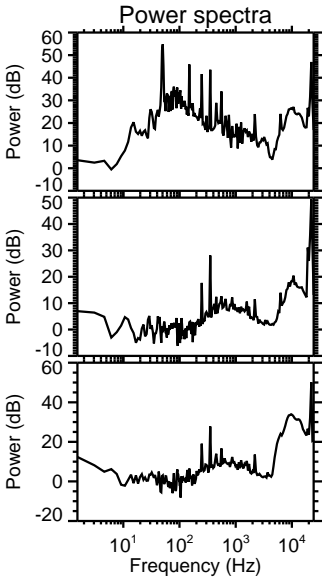
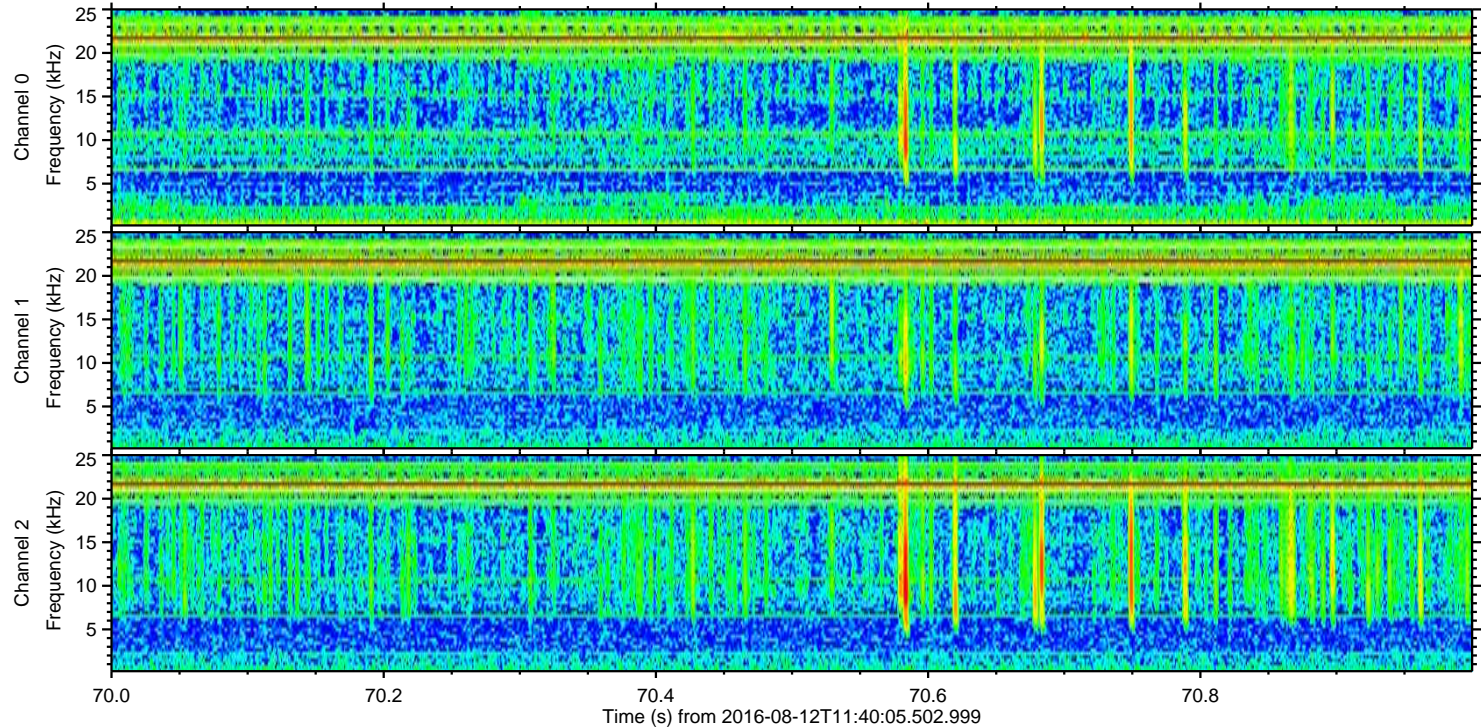
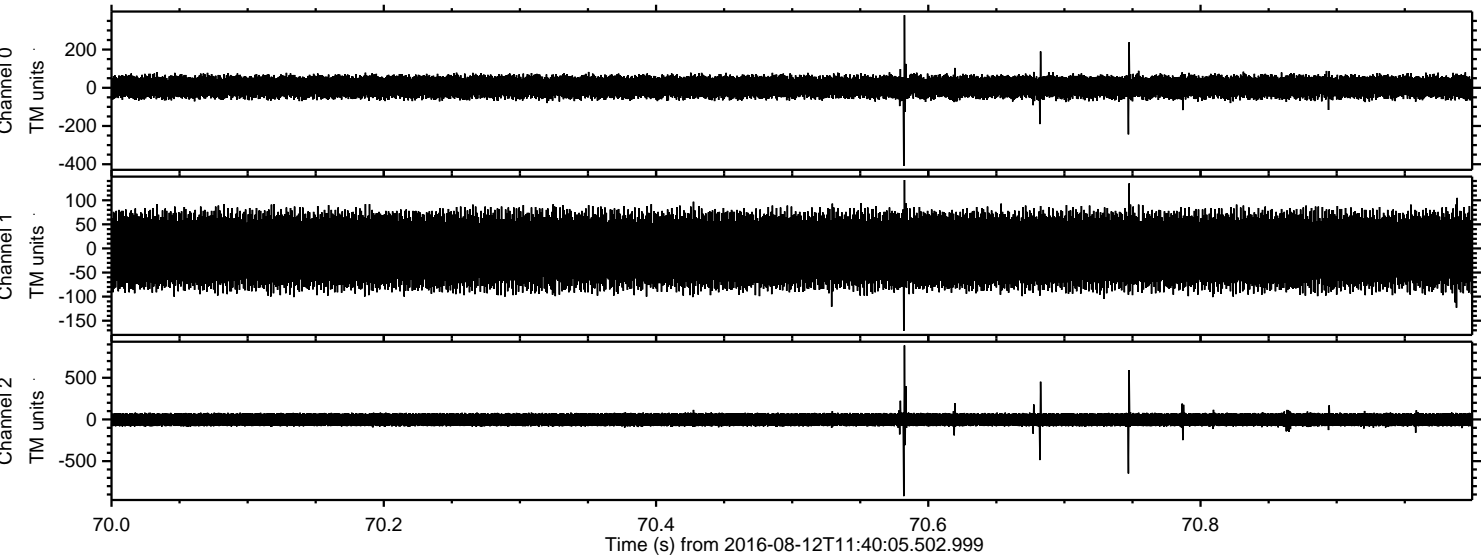



Processed Fri Aug 12 13:48:26 2016 by ELM ver.2012-10-06 from 001\_\_elm20160812\_114004\_\_dat00.bin

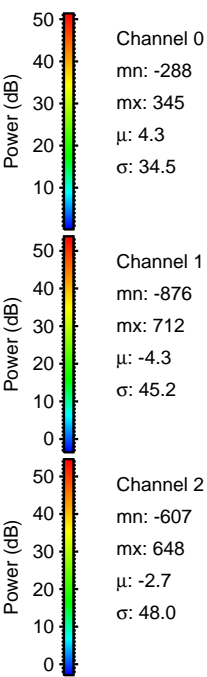
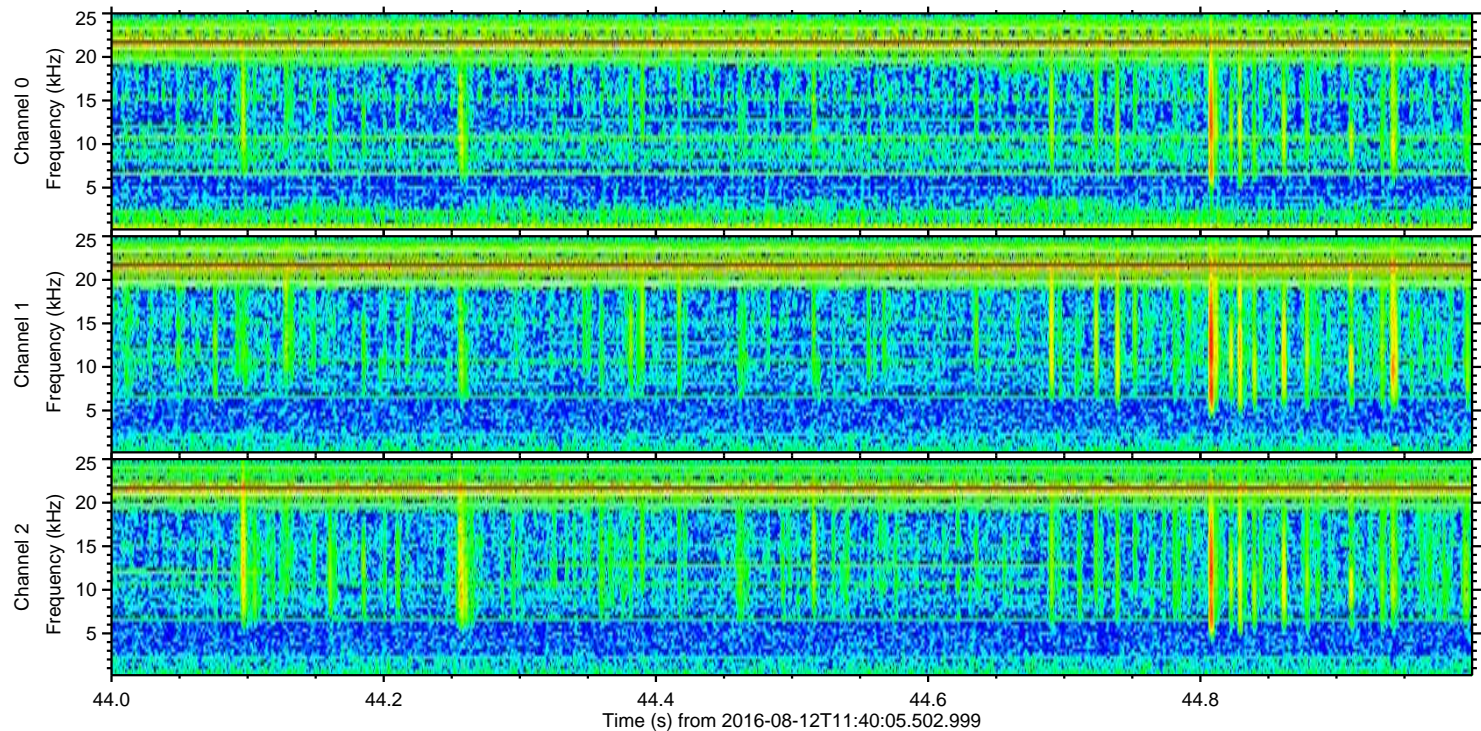
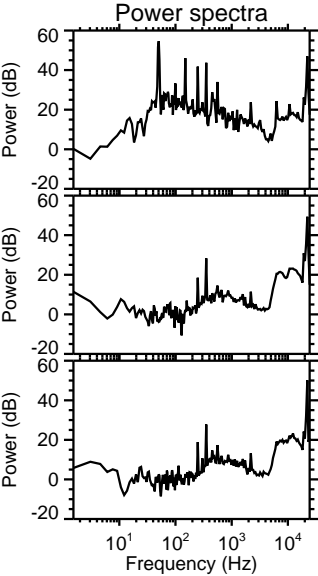
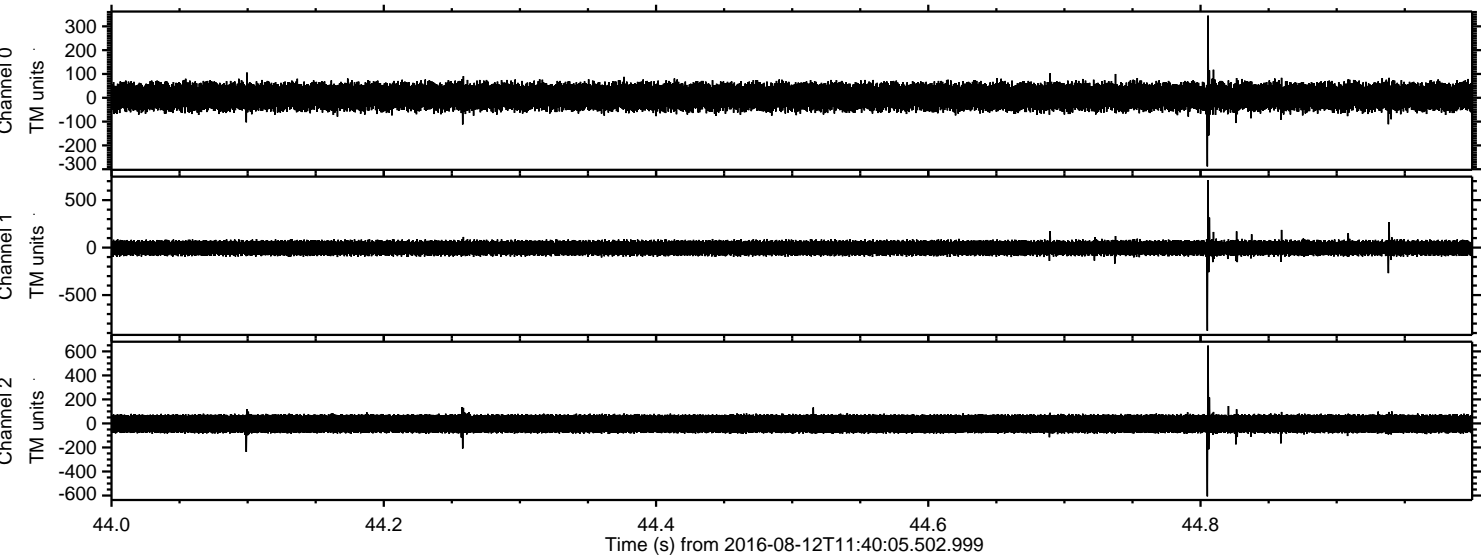



Processed Fri Aug 12 13:48:27 2016 by ELM ver.2012-10-06 from 001\_\_elm20160812\_114004\_\_dat00.bin

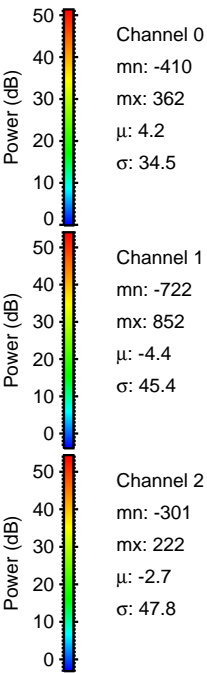
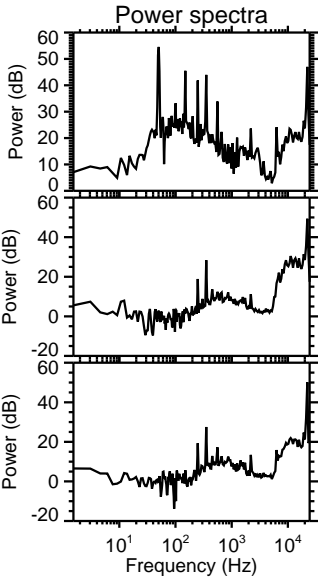
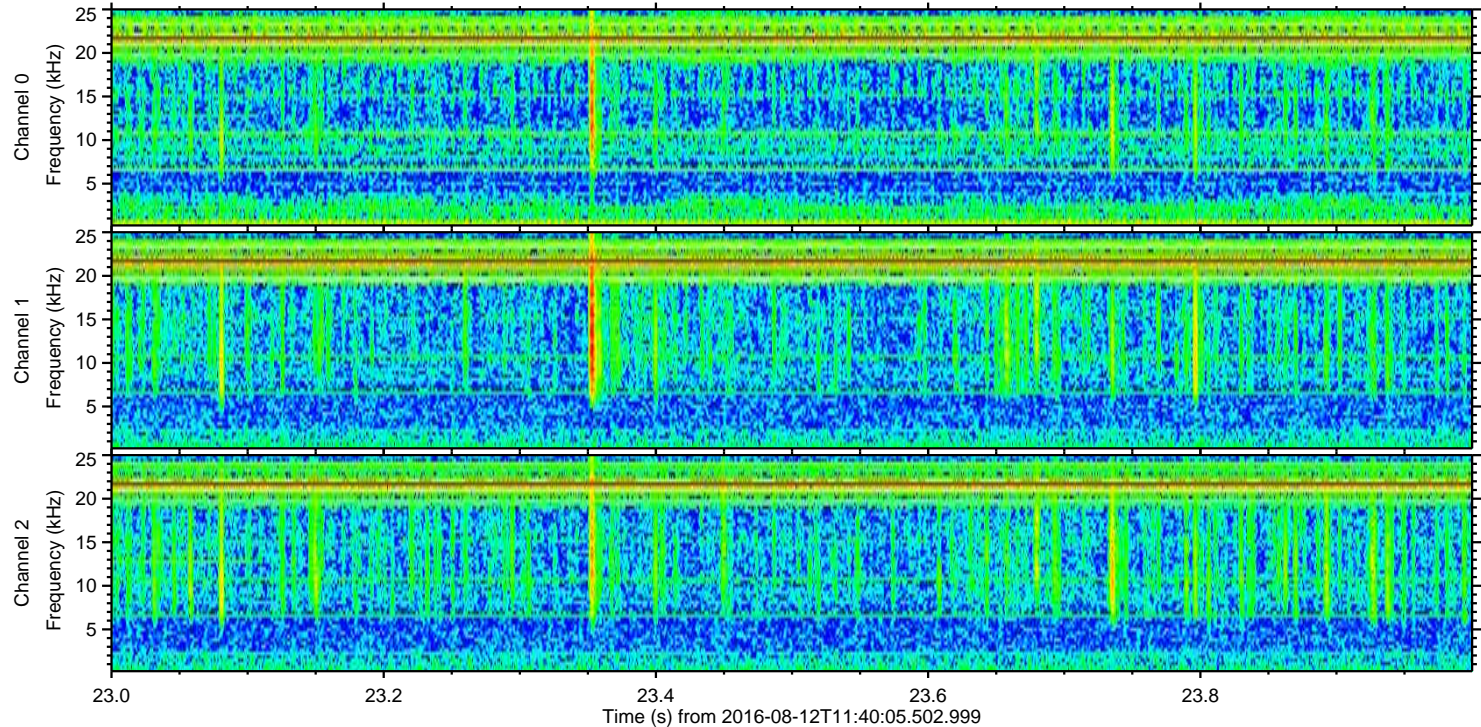
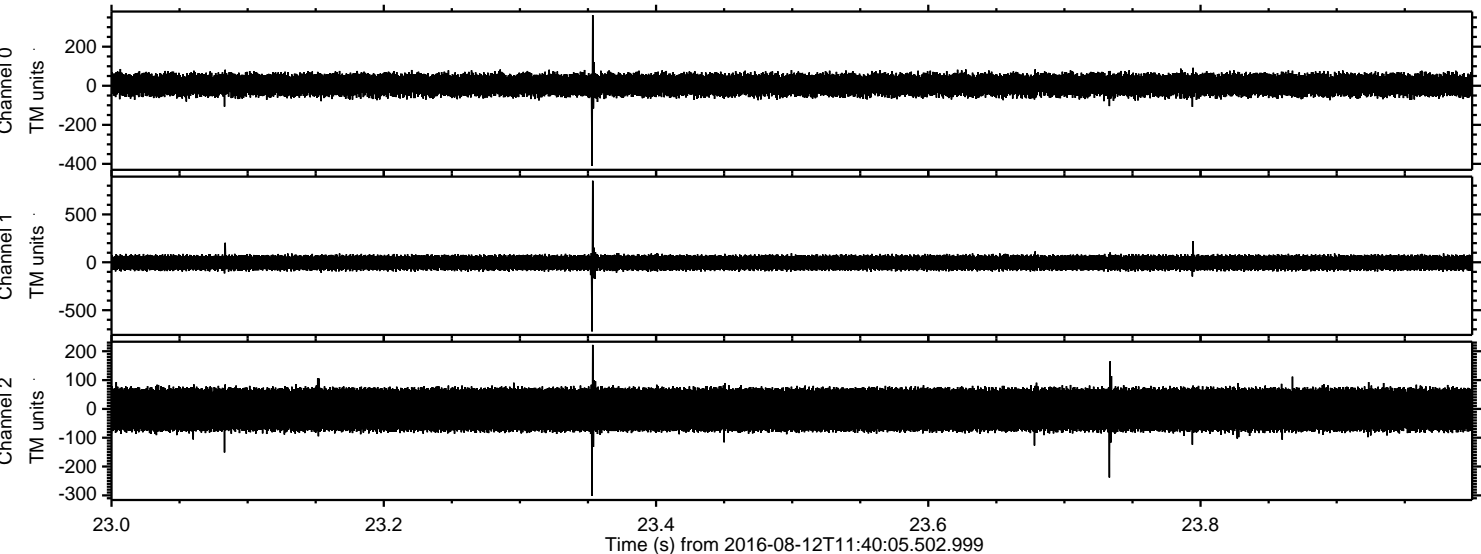



ELMAVAN 3D WAVEFORMS (Measured data sampled at 50 kHz) 51000 packets of 144 samples from 2016-08-12T11:40:05.502.999. Part 136/147

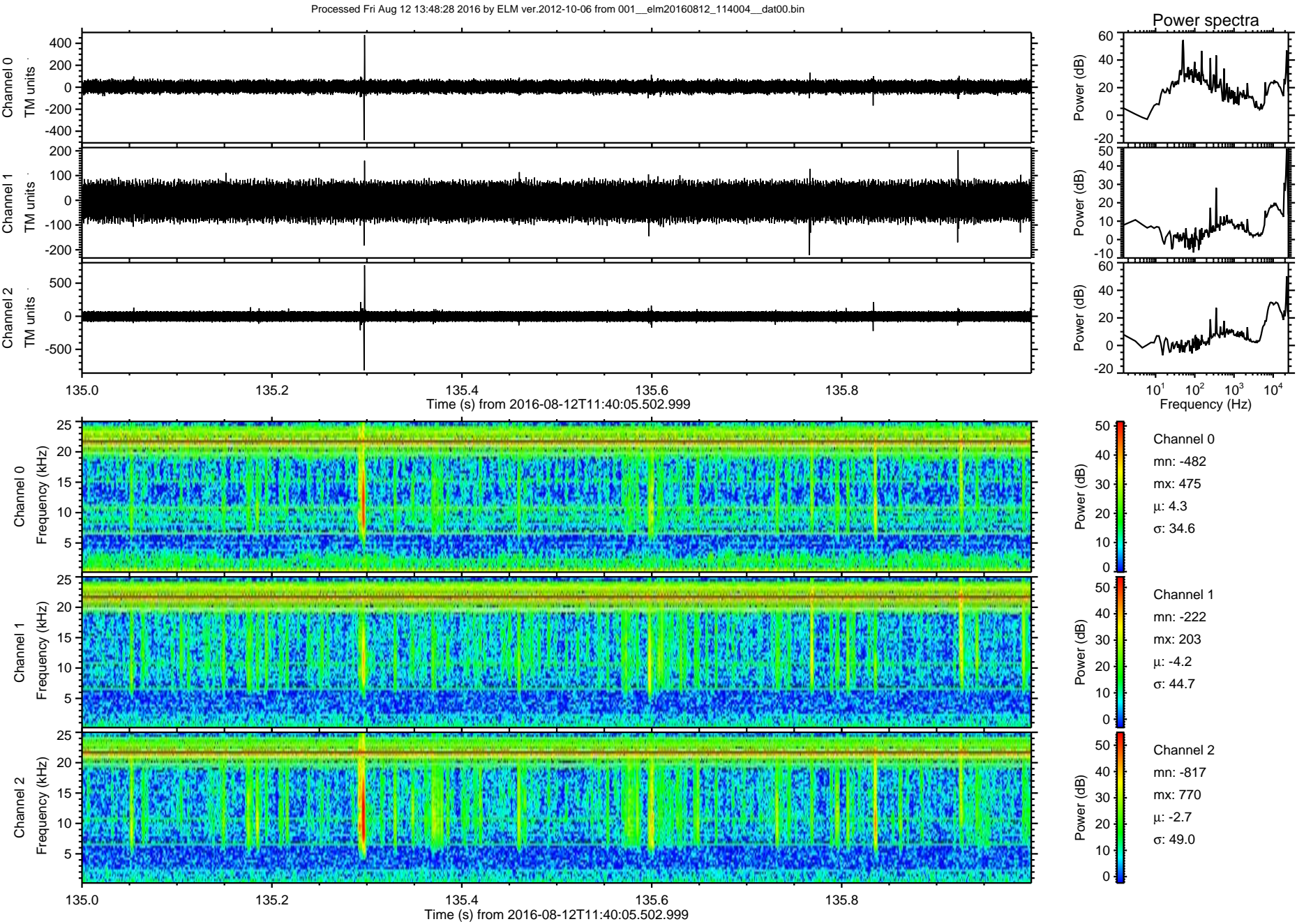



Processed Fri Aug 12 13:48:29 2016 by ELM ver.2012-10-06 from 001\_\_elm20160812\_114004\_\_dat00.bin

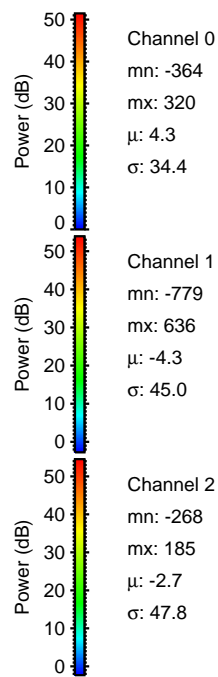
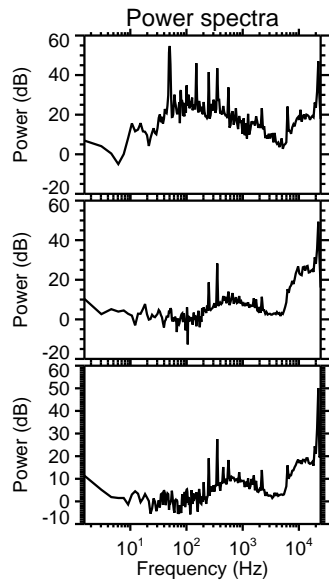
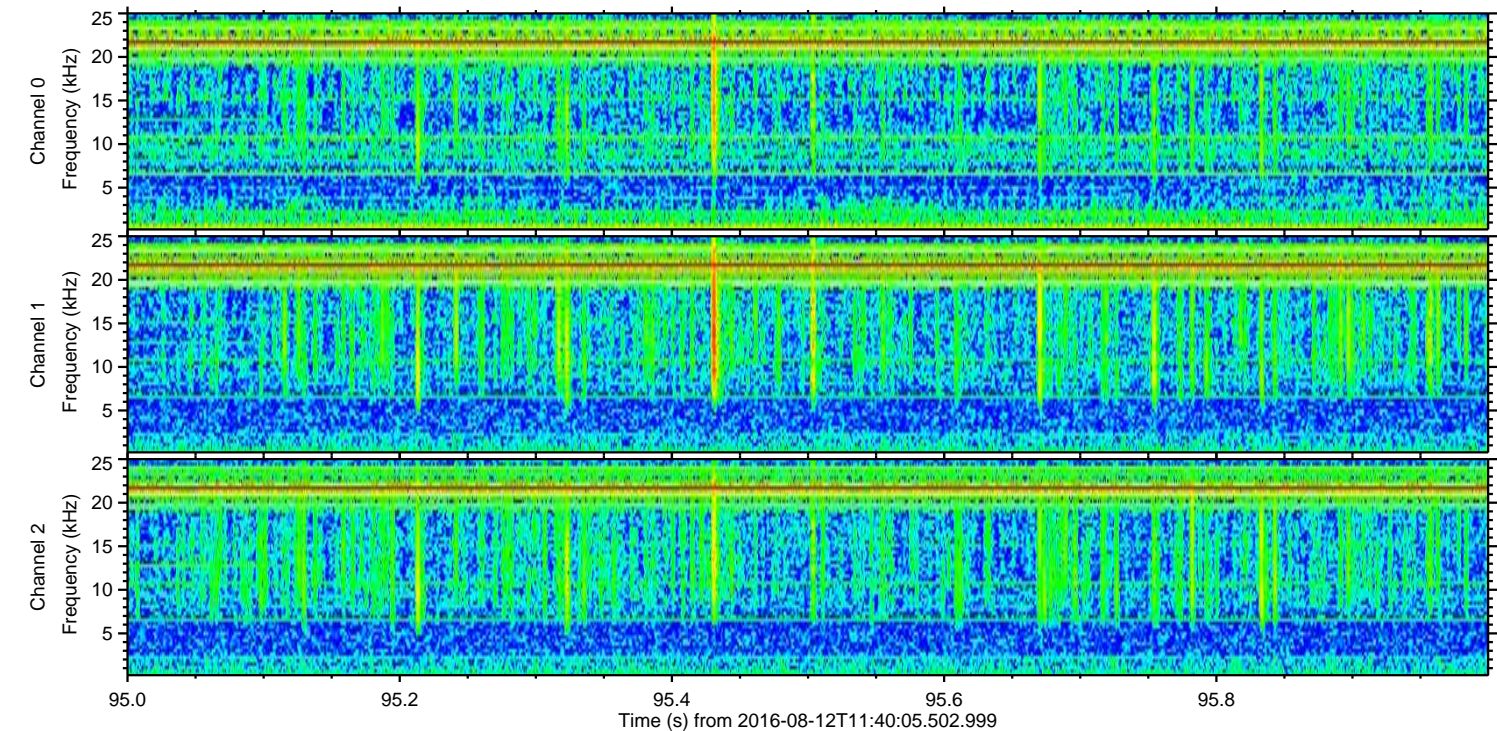
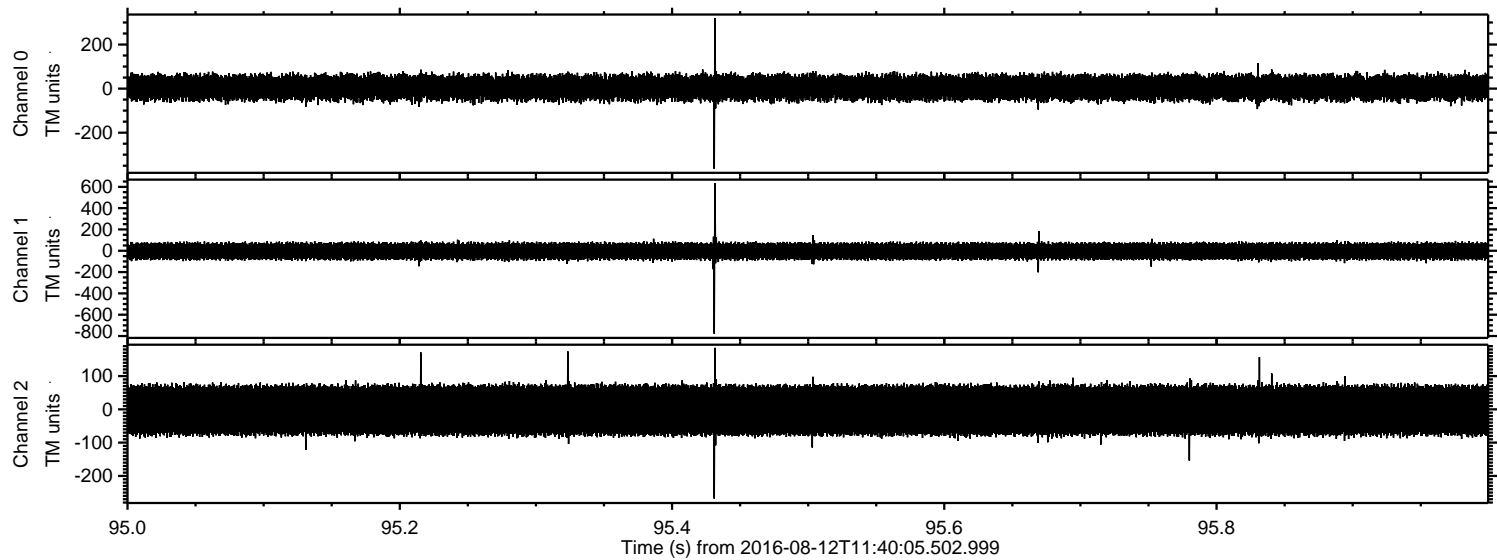

Channel 0  
mn: -364  
mx: 320  
 $\mu$ : 4.3  
 $\sigma$ : 34.4

Channel 1  
mn: -779  
mx: 636  
 $\mu$ : -4.3  
 $\sigma$ : 45.0

Channel 2  
mn: -268  
mx: 185  
 $\mu$ : -2.7  
 $\sigma$ : 47.8



Processed Fri Aug 12 13:48:30 2016 by ELM ver.2012-10-06 from 001\_\_elm20160812\_114004\_\_dat00.bin

