

ELMAVAN 3D WAVEFORMS (Measured data sampled at 50 kHz) 51000 packets of 144 samples from 2016-08-12T11:15:04.366.000.

Processed Fri Aug 12 13:23:06 2016 by ELM ver.2012-10-06 from 001__elm20160812_111503__dat00.bin

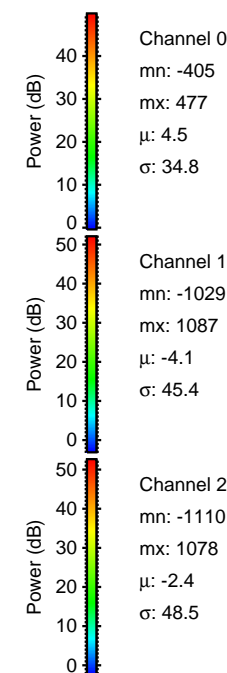

Processed Fri Aug 12 13:23:21 2016 by ELM ver.2012-10-06 from 001__elm20160812_111503__dat00.bin

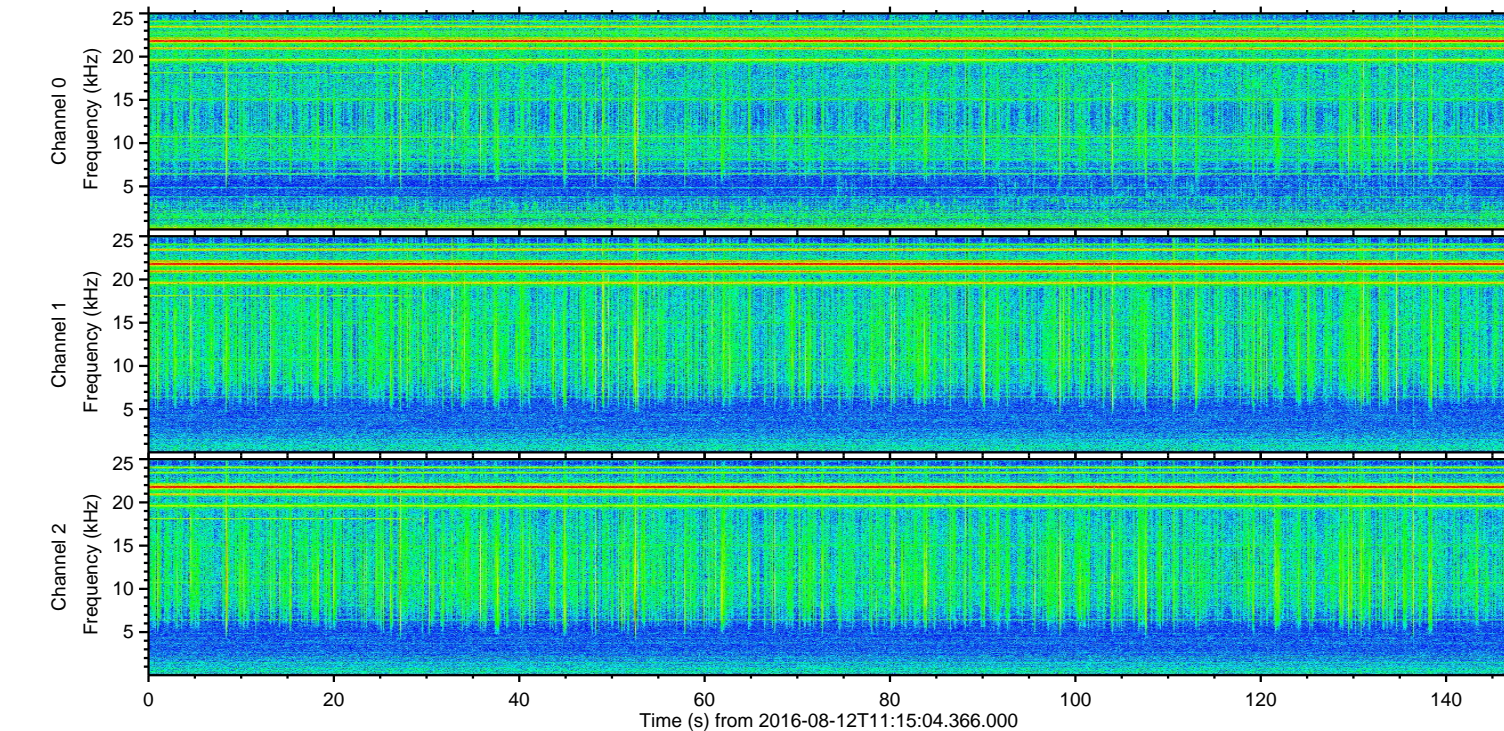
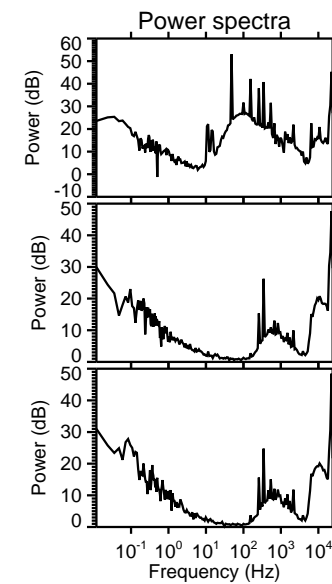
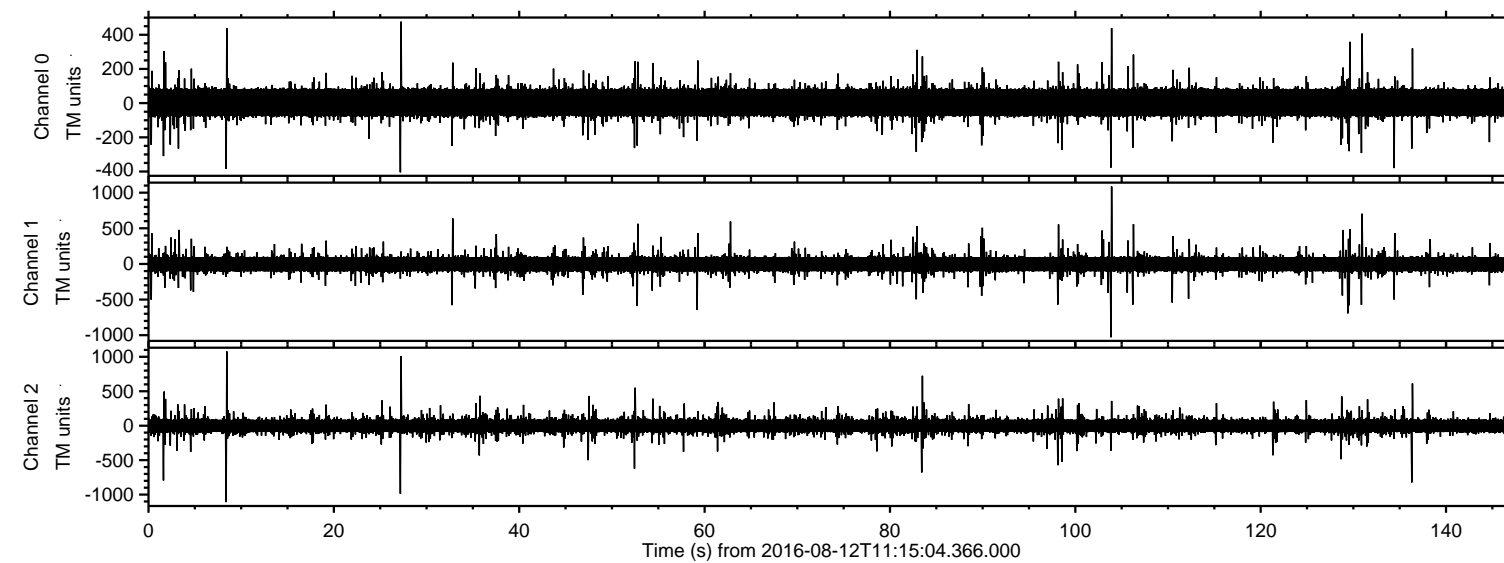
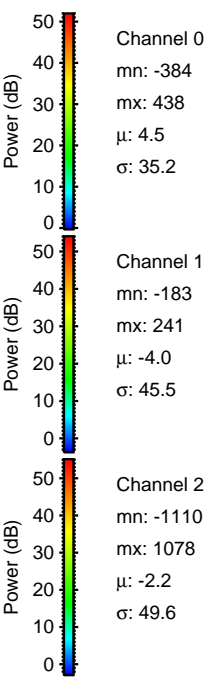
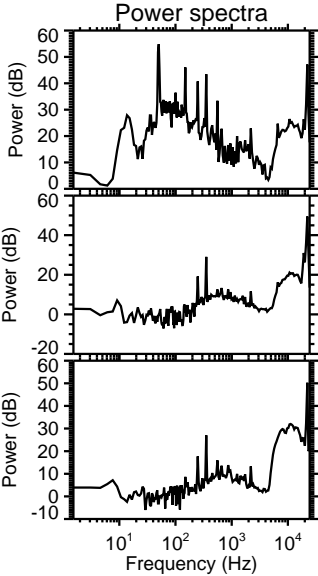
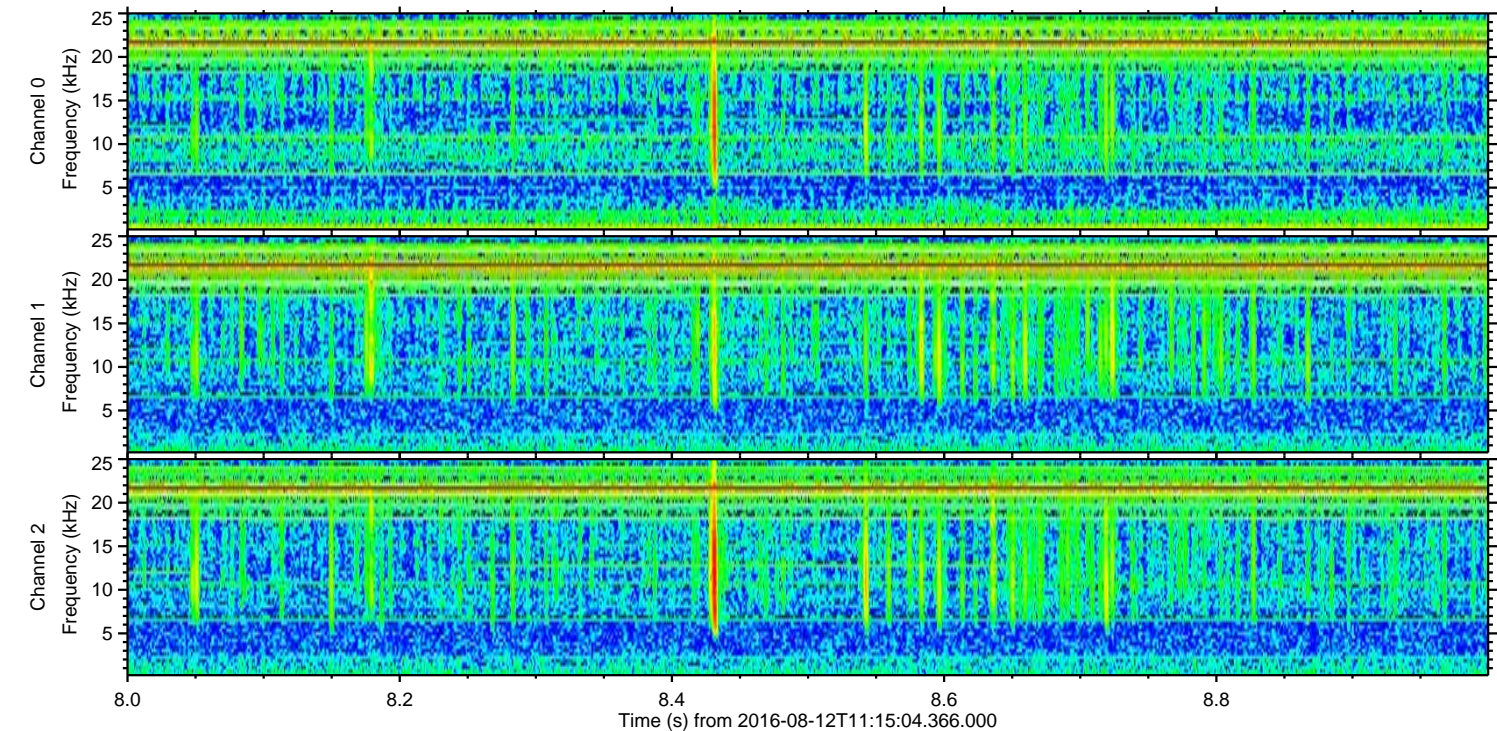
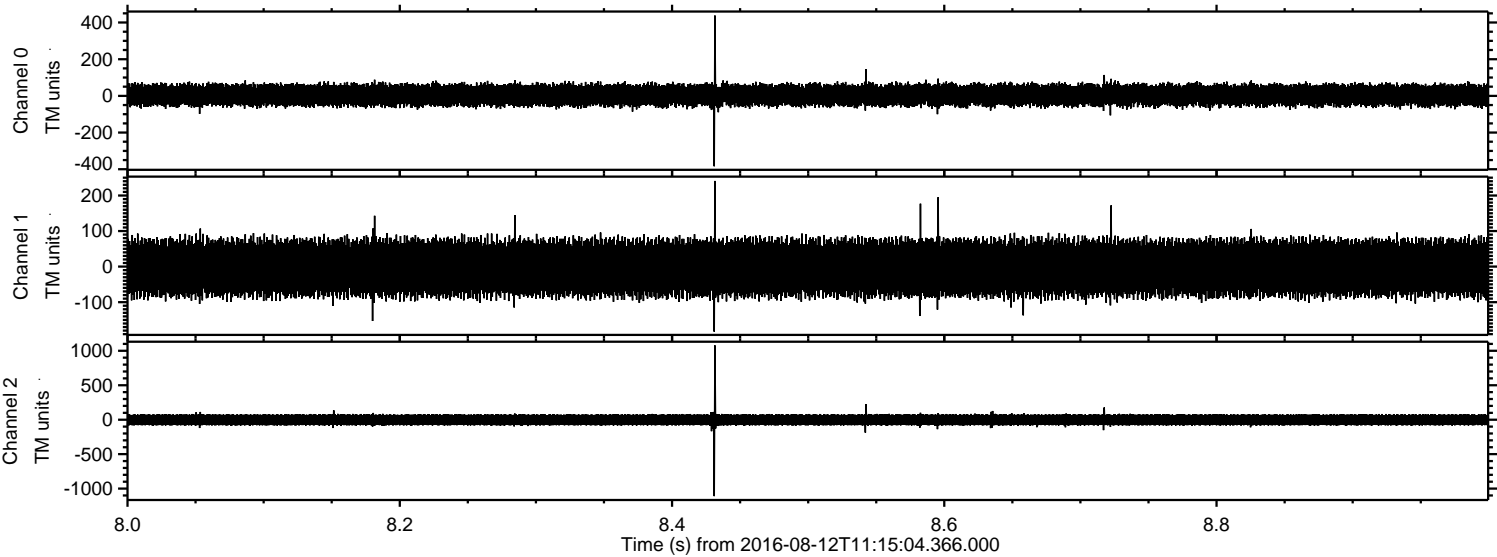

Channel 0
mn: -384
mx: 438
 μ : 4.5
 σ : 35.2

Channel 1
mn: -183
mx: 241
 μ : -4.0
 σ : 45.5

Channel 2
mn: -1110
mx: 1078
 μ : -2.2
 σ : 49.6

ELMAVAN 3D WAVEFORMS (Measured data sampled at 50 kHz) 51000 packets of 144 samples from 2016-08-12T11:15:04.366.000. Part 104/147

Processed Fri Aug 12 13:23:22 2016 by ELM ver.2012-10-06 from 001__elm20160812_111503__dat00.bin

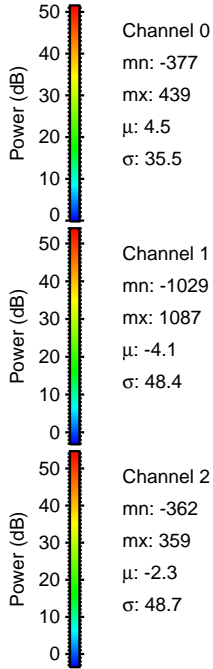
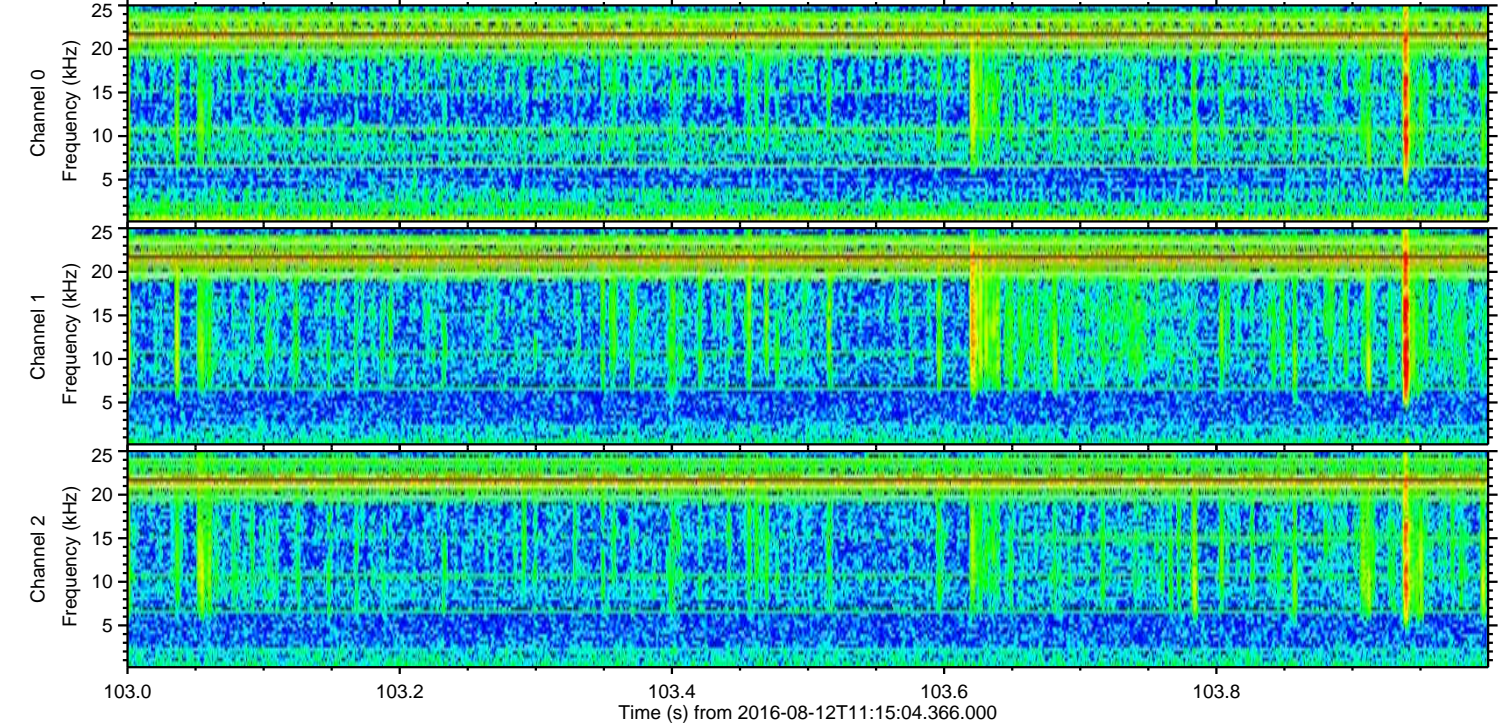
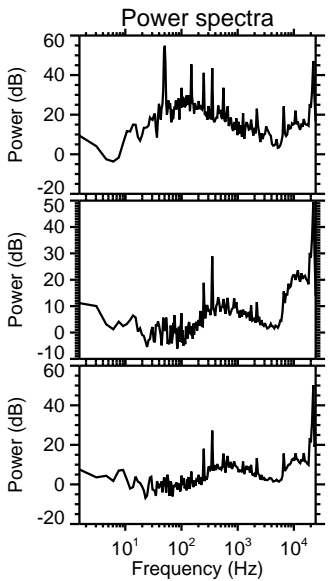
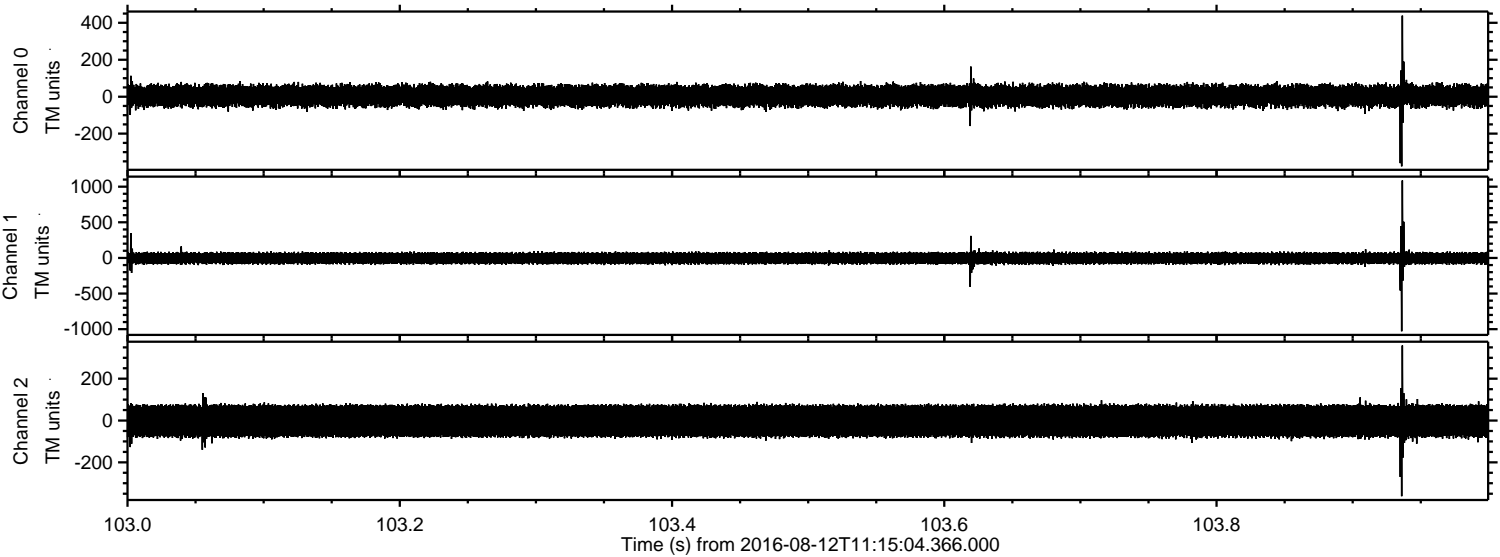

Processed Fri Aug 12 13:23:23 2016 by ELM ver.2012-10-06 from 001__elm20160812_111503__dat00.bin

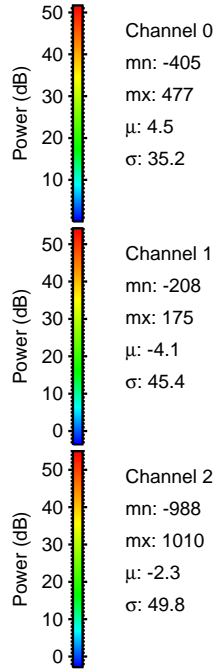
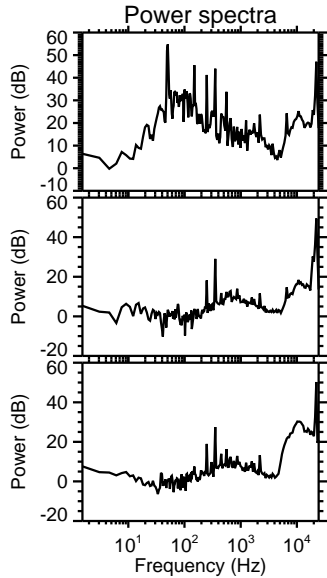
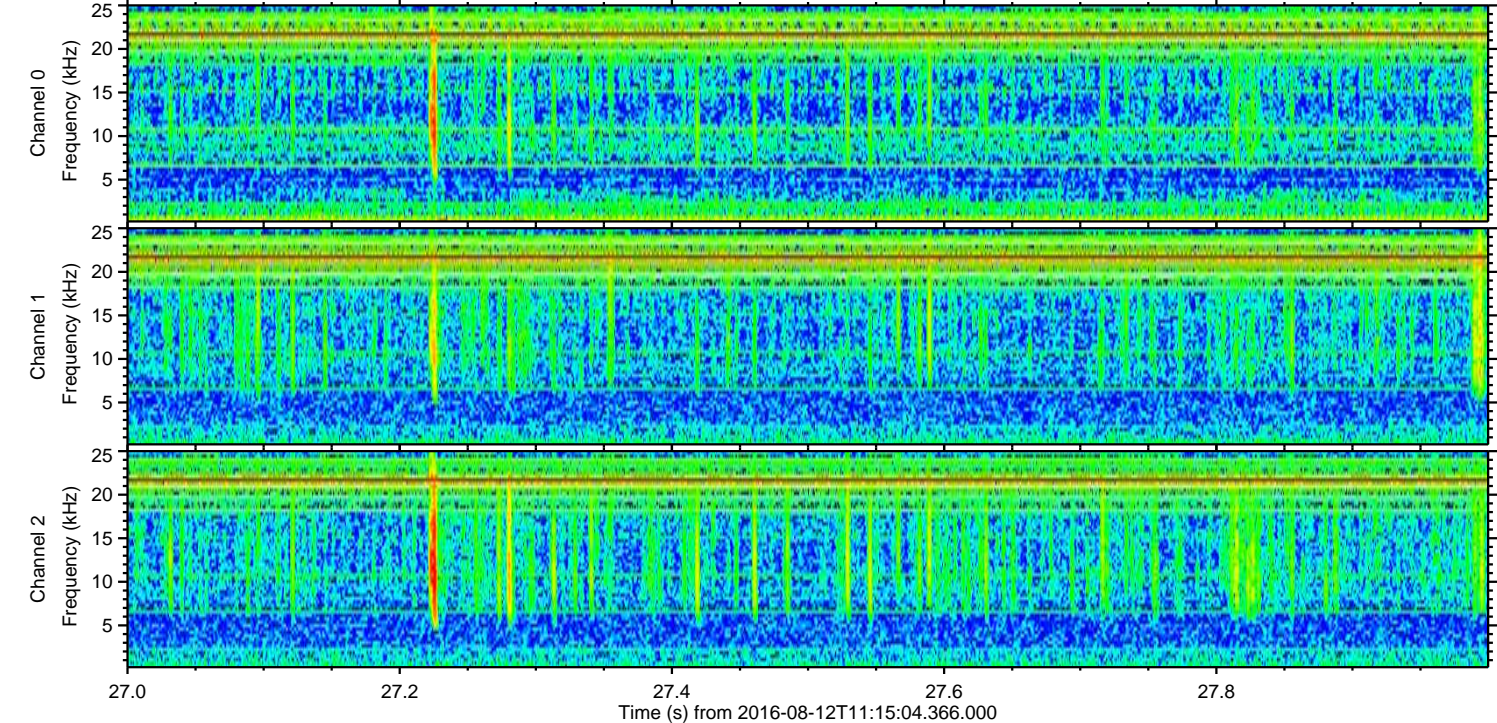
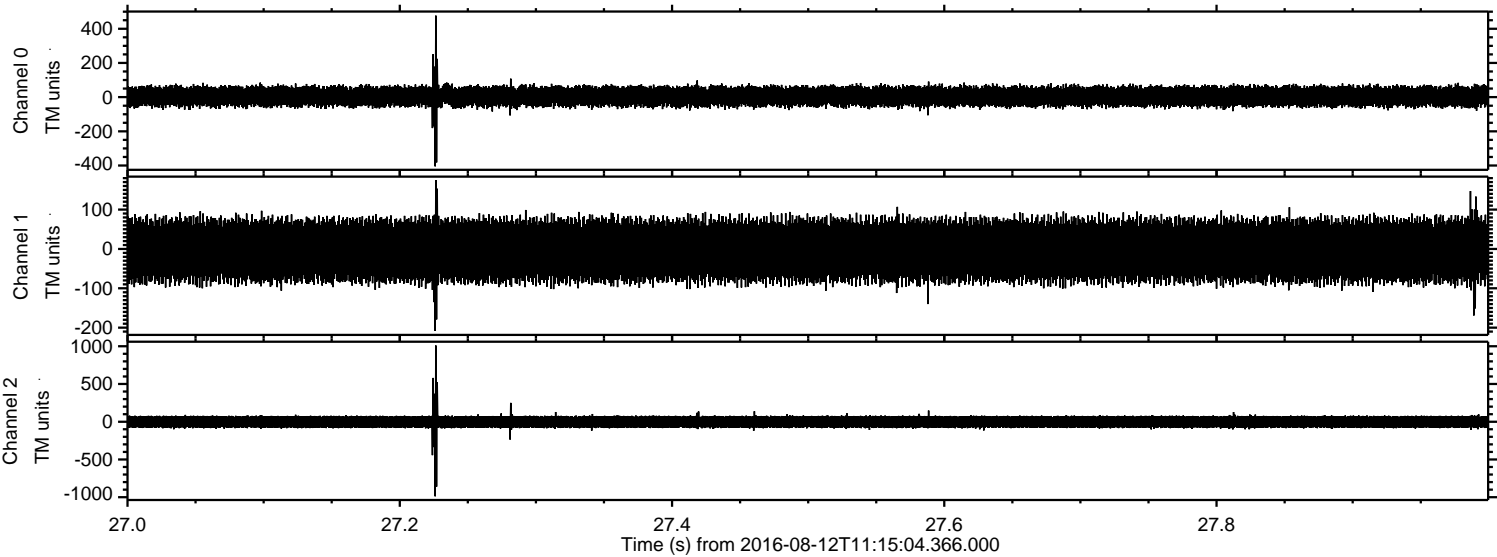

ELMAVAN 3D WAVEFORMS (Measured data sampled at 50 kHz) 51000 packets of 144 samples from 2016-08-12T11:15:04.366.000. Part 137/147

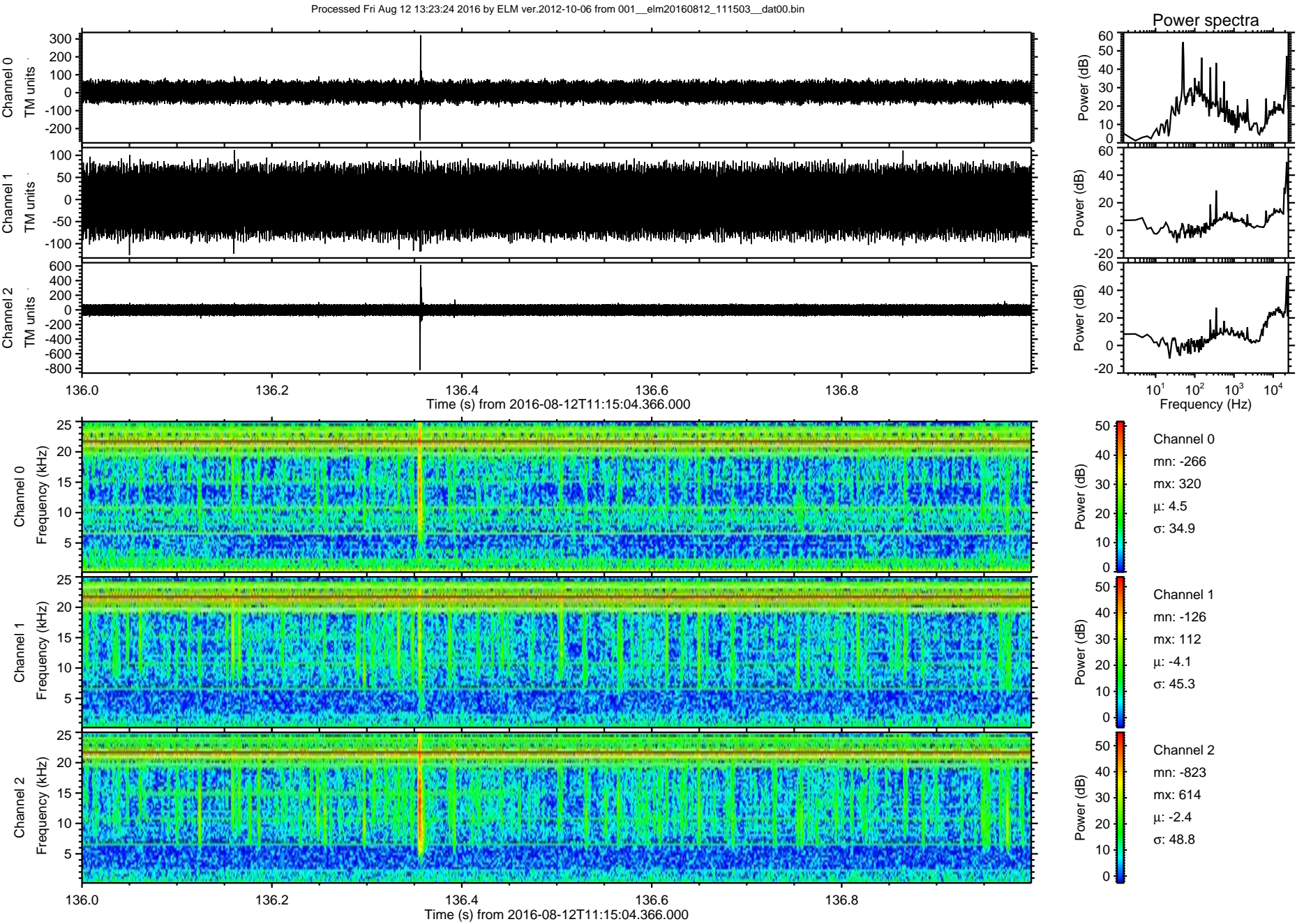

Processed Fri Aug 12 13:23:25 2016 by ELM ver.2012-10-06 from 001__elm20160812_111503__dat00.bin

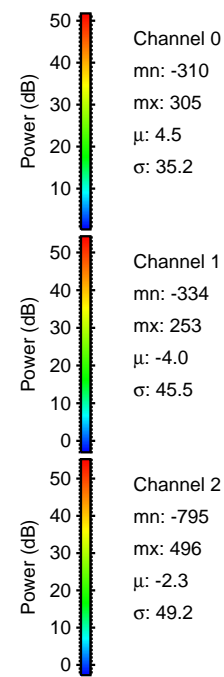
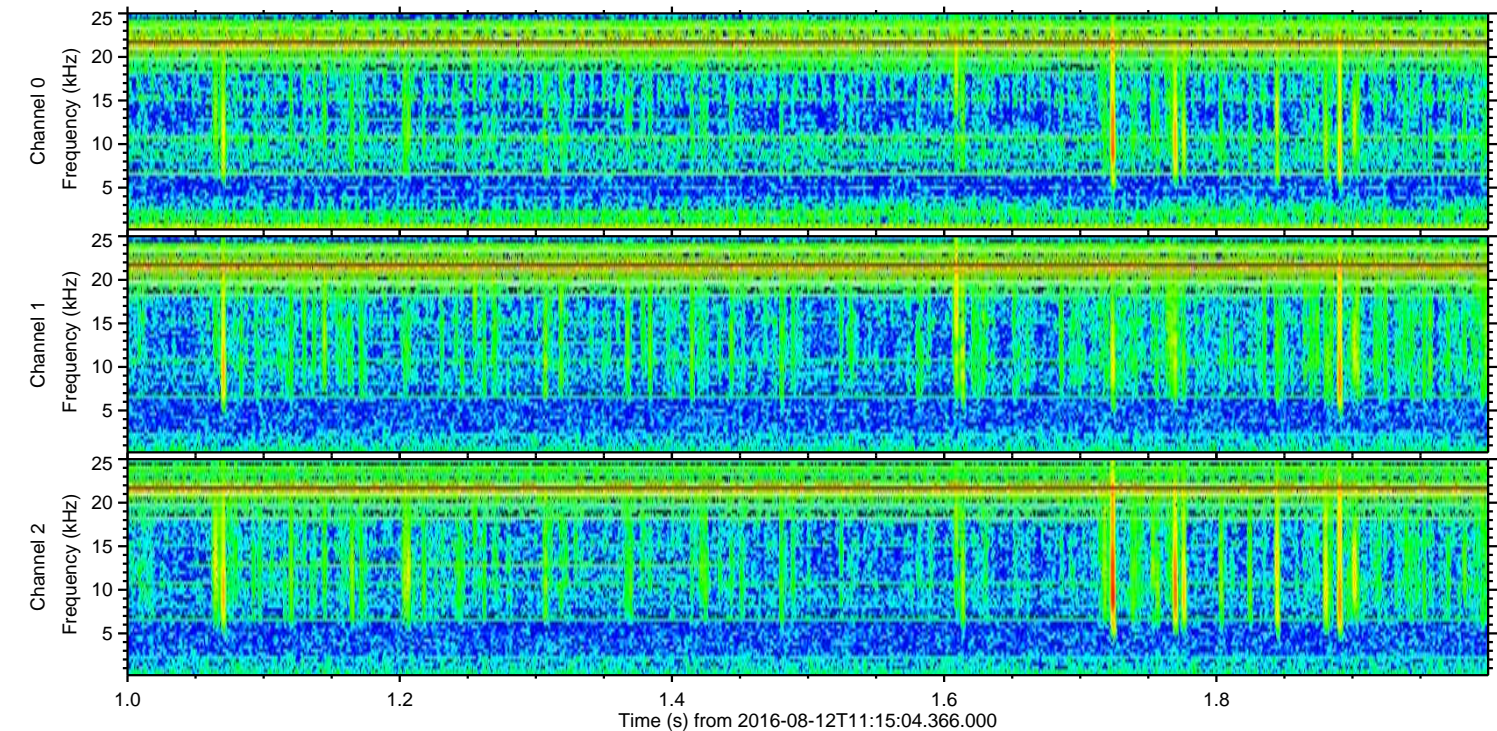
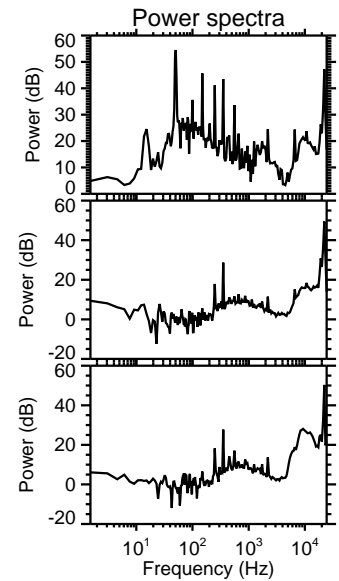
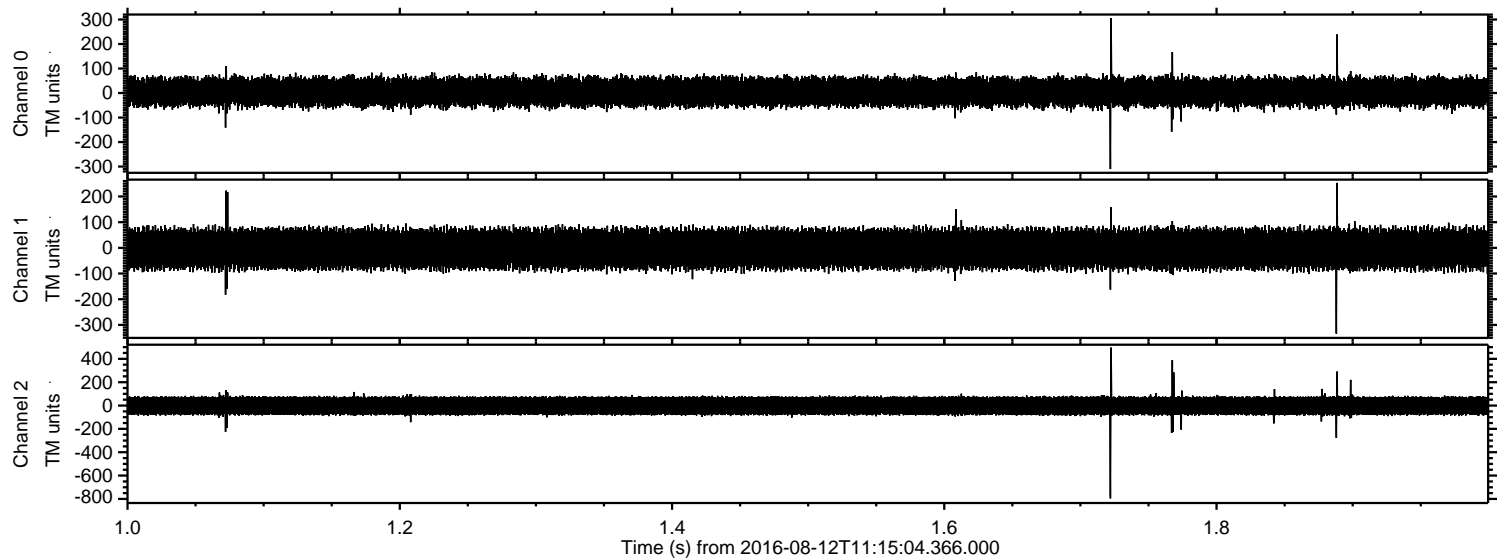

Processed Fri Aug 12 13:23:26 2016 by ELM ver.2012-10-06 from 001__elm20160812_111503__dat00.bin

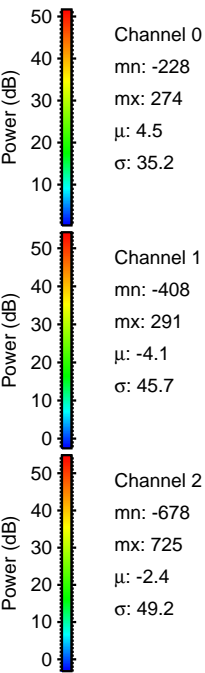
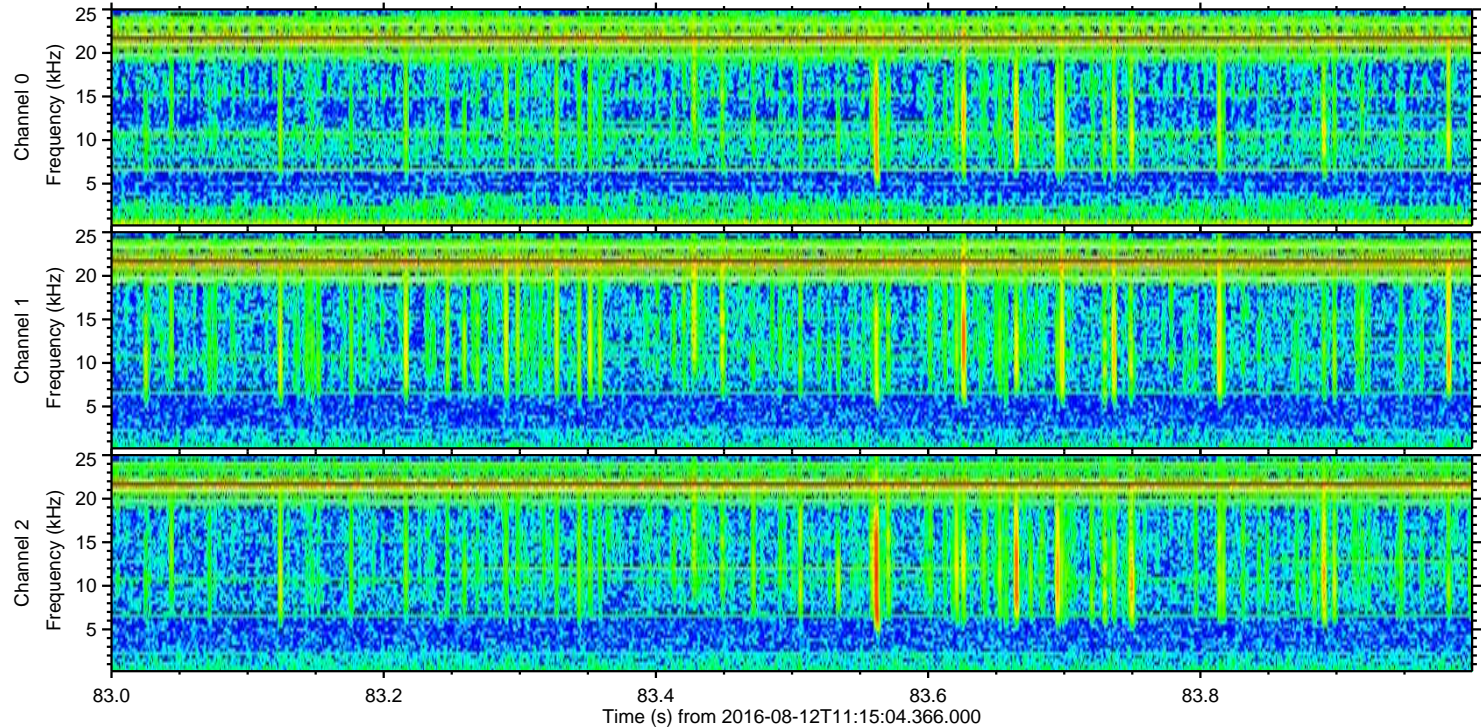
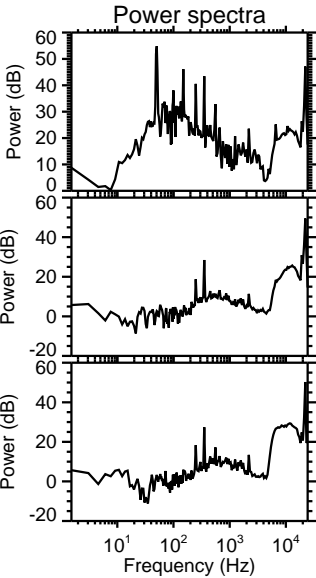
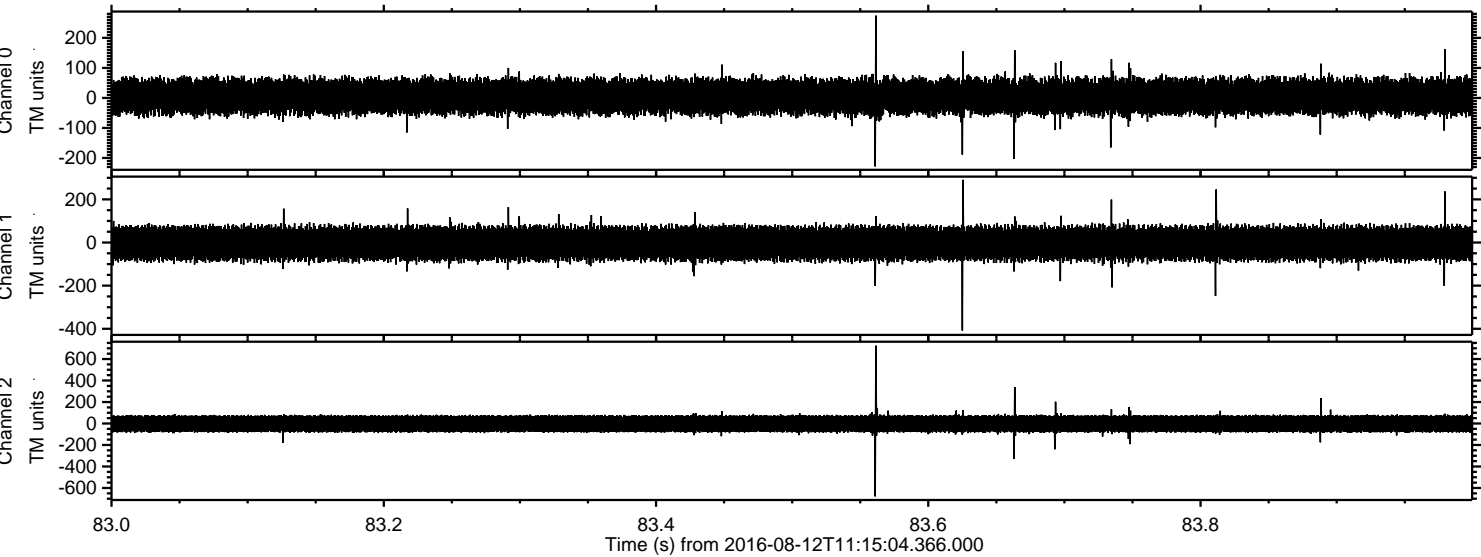

ELMAVAN 3D WAVEFORMS (Measured data sampled at 50 kHz) 51000 packets of 144 samples from 2016-08-12T11:15:04.366.000. Part 131/147

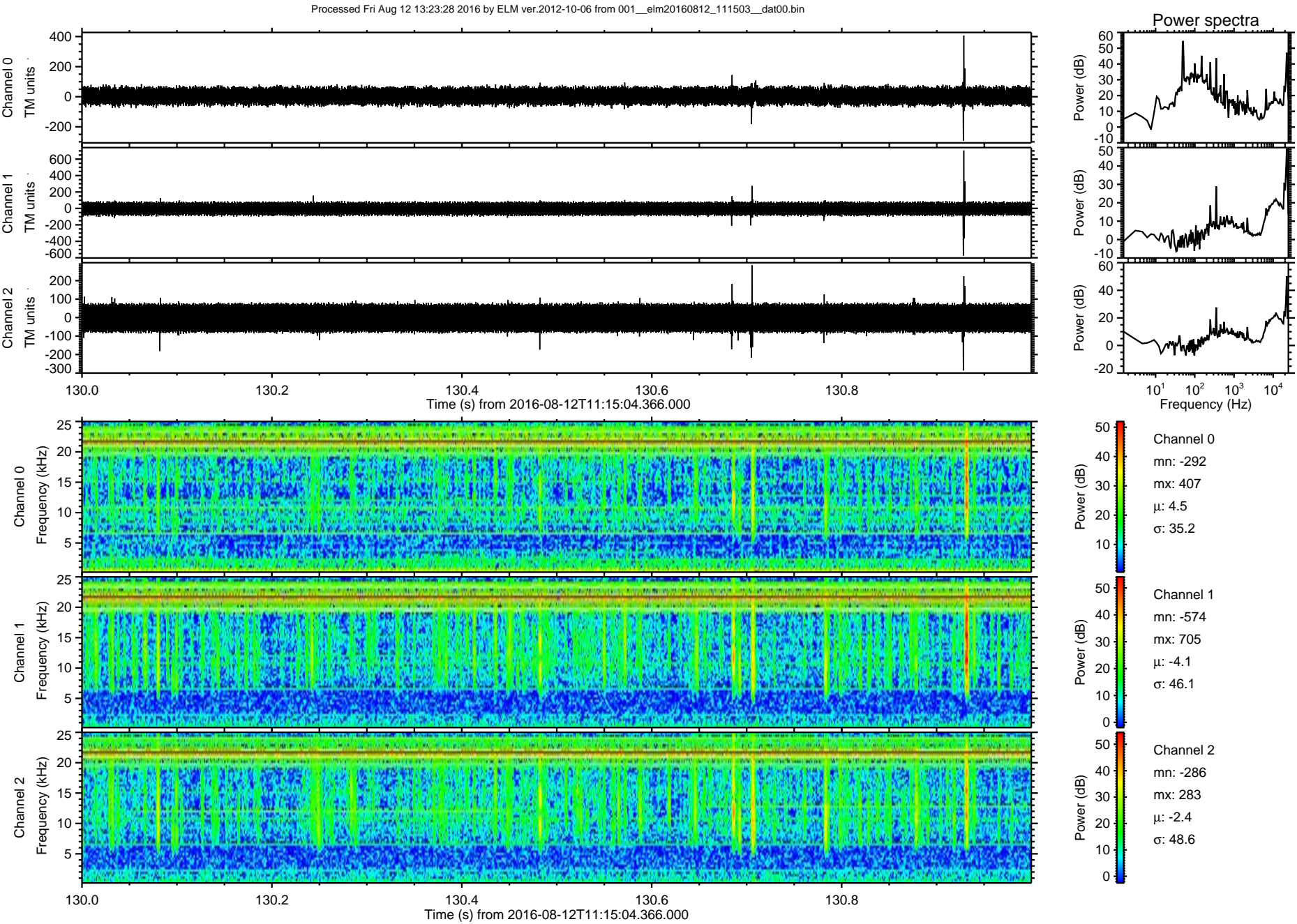

ELMAVAN 3D WAVEFORMS (Measured data sampled at 50 kHz) 51000 packets of 144 samples from 2016-08-12T11:15:04.366.000. Part 130/147

Processed Fri Aug 12 13:23:29 2016 by ELM ver.2012-10-06 from 001__elm20160812_111503__dat00.bin

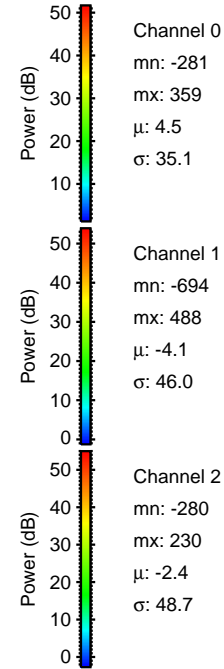
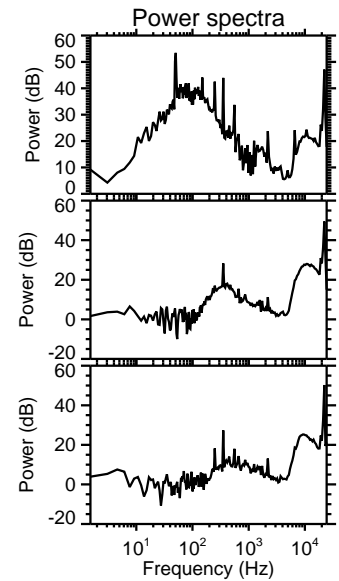
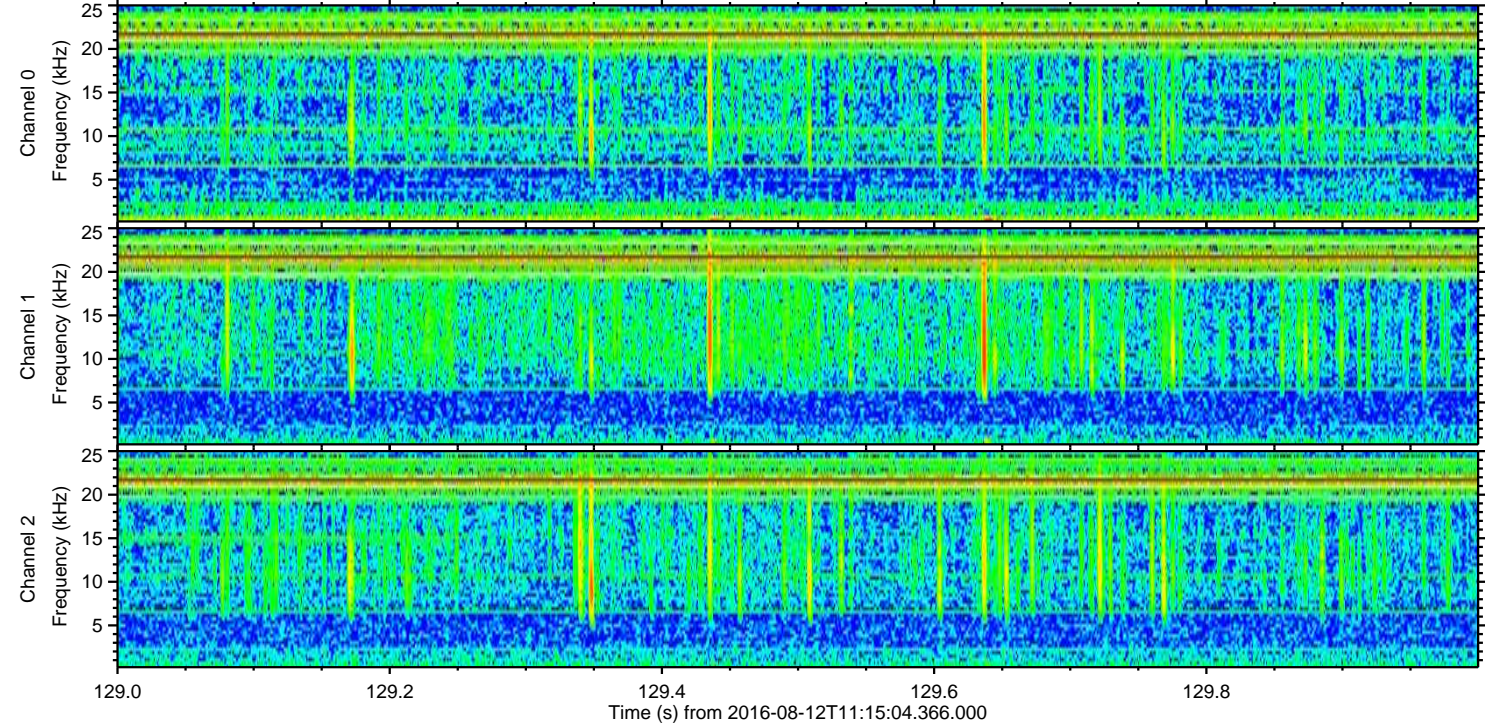
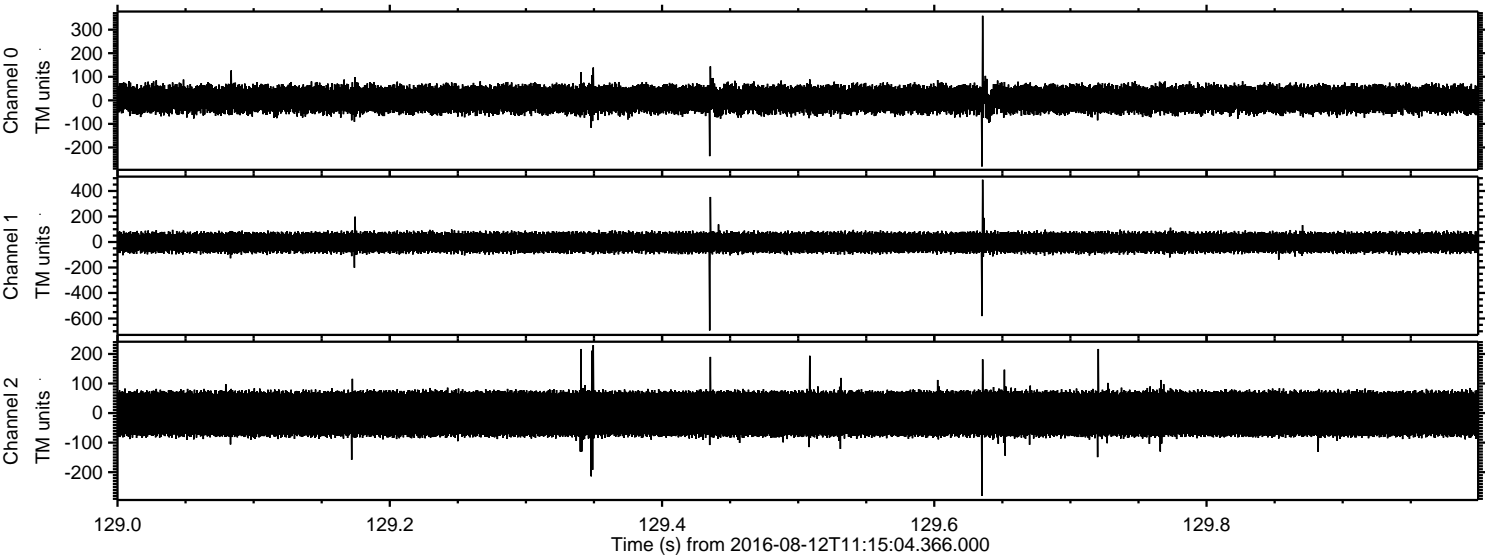

Channel 0
mn: -281
mx: 359
 μ : 4.5
 σ : 35.1

Channel 1
mn: -694
mx: 488
 μ : -4.1
 σ : 46.0

Channel 2
mn: -280
mx: 230
 μ : -2.4
 σ : 48.7

Processed Fri Aug 12 13:23:30 2016 by ELM ver.2012-10-06 from 001__elm20160812_111503__dat00.bin

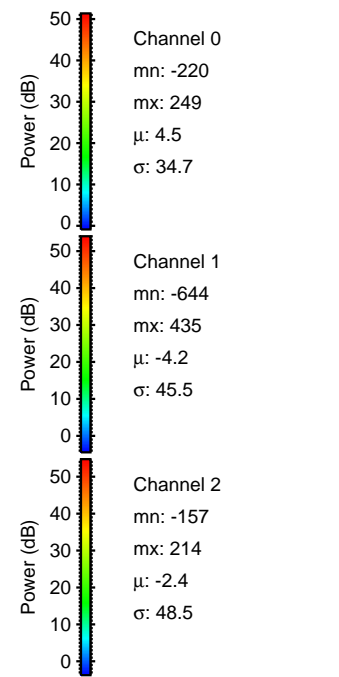
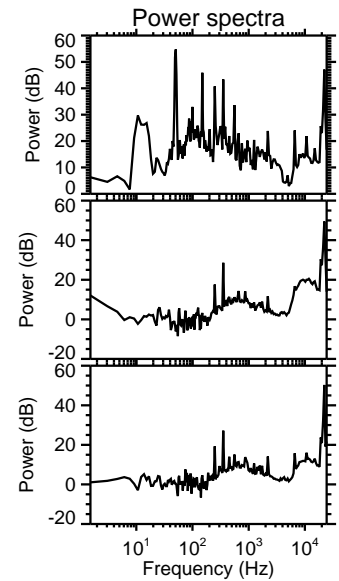
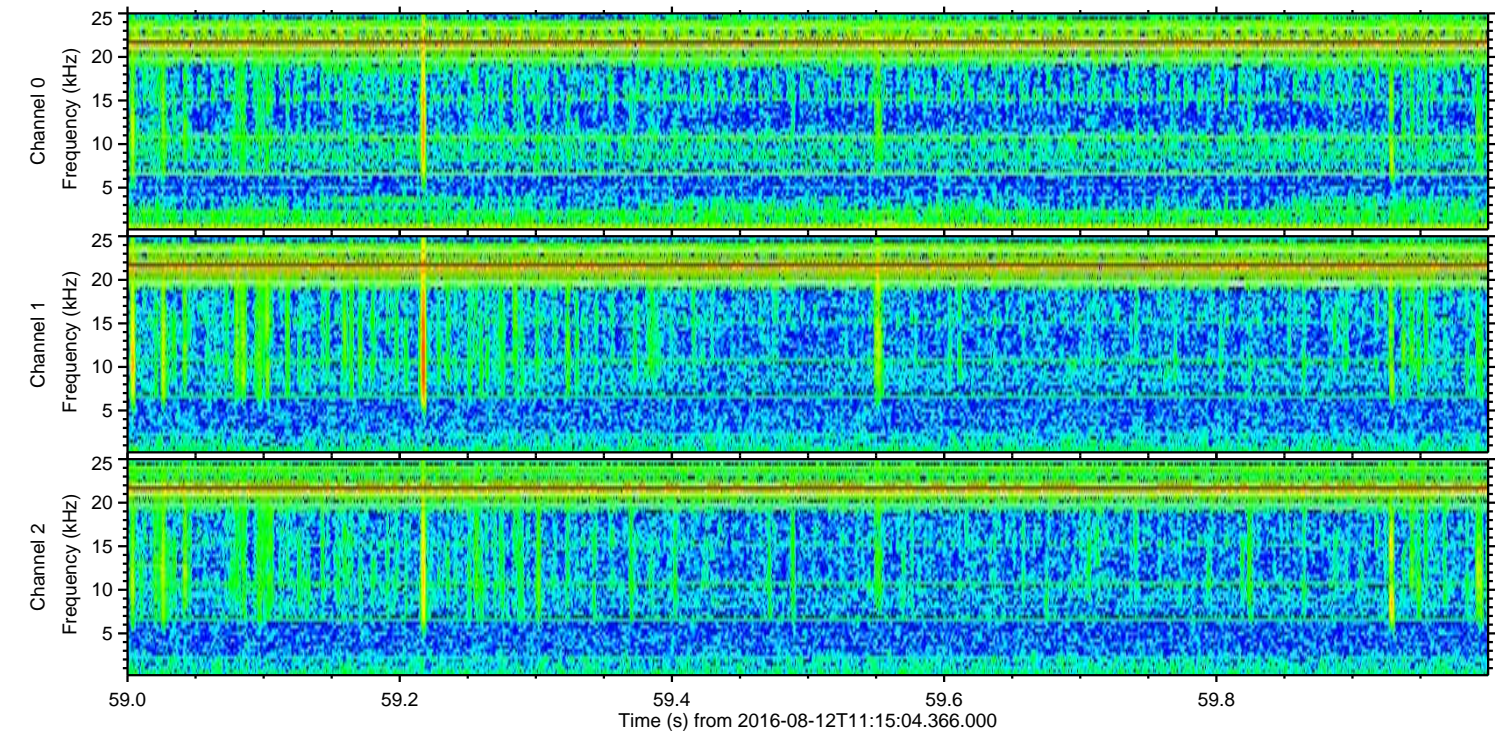
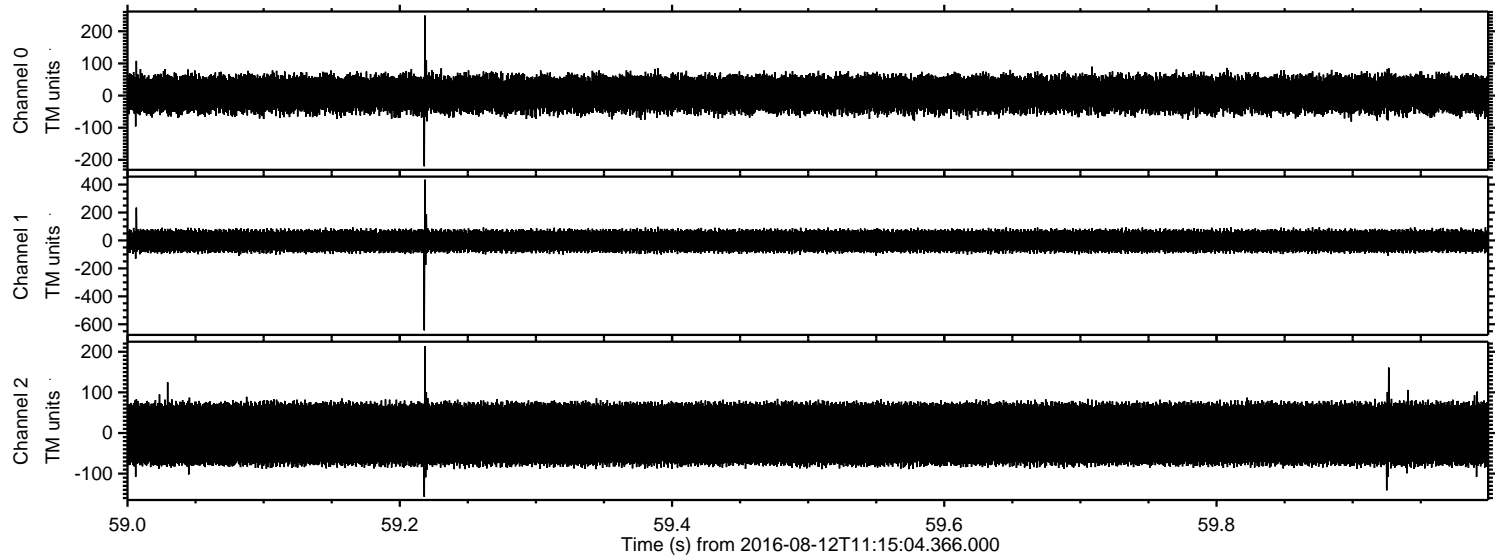

Power spectra

Channel 0

mn: -220
mx: 249
 μ : 4.5
 σ : 34.7

Channel 1

mn: -644
mx: 435
 μ : -4.2
 σ : 45.5

Channel 2

mn: -157
mx: 214
 μ : -2.4
 σ : 48.5

Processed Fri Aug 12 13:23:31 2016 by ELM ver.2012-10-06 from 001__elm20160812_111503__dat00.bin

